



# HOMECOMING



# GAME

Spearman Lynx vs. Groom Tigers

FRIDAY NIGHT, OCTOBER 21st

TO BE PLAYED AT LYNX STADIUM  
KICK-OFF—8:00 P.M.

## Spearman Lynx

Co-Captains: Lackey and Cates.

PLAYER	NO.	POS.	WT.
Lackey, Jr.	66	FB	180
Floyd, Soph.	62	HB	162
Nollner, Soph.	54	QB	139
Markle, Sr.	58	HB	150
Tyson, Sr.	50	HB	120
Russell, Soph.	55	HB	125
Sparks, Sr.	52	HB	125
W. Lackey, Soph.	4	QB	108
Martin, Jr.	53	E	138
Kenny, Soph.	64	R	160
Morehead, Fresh.	56	E	140
Hull, Sr.	63	T	185
Dyer, Sr.	65	T	185
Weston, Fresh.	13	T	210
Patterson, Fresh.	11	T	135
Burleson, Soph.	10	T	120
Cates, Sr.	57	G	143
Cade, Jr.	67	G	190
Sheets, Sr.	61	G	190
Rogers, Fresh.	51	G	152
T. Dacus, Fresh.	8	G	115
George, Fresh.	6	G	115
Dacus, Soph.	66	C	167
Faulkner, Soph.	59	C	160



## Groom Tigers

PLAYER	NO.	POS.
Woods, Bobby	82	LB
Crowell, Billy	94	LT
Homer, Rich	81	LG
Hess, Jimmy	86	C
Ashmead, Vic	88	RG
Stroop, James	92	ET
Ollinger, Dick	79	RE
Clark, Geo.	76	E
Hall, Ken (Capt.)	82	E
Stopp, Edis	80	B
Anglin, Ken (Co-Capt.)	85	B
Schaffer, Sam	87	G
Black, Doug	91	B
Hood, Floyd	93	B
Hale, Bob	77	E
Brown, Bob	90	C
Patterson, David	78	B
Pool, Tom	84	T
Yoho, Joe	24	G
Rotaro, Ronald	25	B

JOIN THE FOLLOWING LYNX BOOSTERS IN ATTENDING THE GAME FRIDAY

- Smith-Saunders Implement Company
- Pattison Motor Supply
- Cut Rate Grocery and Market
- Boxwell Bros. Hardware and Furniture Co.
- Sid Clark Barber Shop
- W.L. Russell, Jr. Dry Goods and Groceries
- First State Bank
- Boxwell Bros. Funeral Home

- Western Auto Associate Store
- Bruce Pontiac
- R.L. McClellan Grain Co.
- Consumers Sales Co.
- Equity Exchange
- Campbell Tailor Shop
- McClellan Chevrolet Co.
- B. and C. Equipment Co.

- W. A. Ellsworth, Gulf Wholesale
- Spearman Trailer Sales
- Cates Grocery and Market
- Spearman Hardware
- Club Cafe
- Jess Davis Store
- Berry's Cleaners
- B and B Grain Company

- Spearman Drug Co.
- White House Properties
- "66" Service Station
- Crawford Implement Co.
- Spearman Electric
- Robinson's Cafe
- Wardrobe Cleaners
- Mann's Bread

ZEST AT ITS BEST

# Delicious CHEESE

PRICED TO PLEASE



snacks . . . for sandwiches . . . for cooking . . . for dessert.  
They're all deliciously good—and all priced extra low for our Cheese Festival. Put several varieties on this week's shopping list and treat your family to zest at its best.  
It's Cheese Festival Time—and what a feast is in store for you at CUT RATE! We've cheese for everyone's taste—New and Old World types . . . sharp and mild cheese . . . cheese for

## Dairy Foods

Longhorn	lb.	<b>Cheese</b>	<b>35c</b>
Philadelphia Cream	Pkg.	Cheese	17c
K'AFT Assorted	Each	Cheese Spread	25c
	1-2 lb.	Velveeta Cheese	27c
	lb.	BORDENS Cottage Cheese	23c
Ready-to-use		REDI-WHIP Whipping Cream	55c
ADMIRAL Colored Quarters	lb.	<b>Oleo</b>	<b>35c</b>

## Frozen Foods

Fresh	lb.	<b>Strawberries</b>	<b>43c</b>
Green	Pkg.	<b>Beans</b>	<b>29c</b>
Whole Kernal	Pkg.	<b>Corn</b>	<b>27c</b>
Ice Cream	Each	<b>Cake Roll</b>	<b>35c</b>
Orange		<b>Juice Concentrated</b>	<b>29c</b>

## Quality Meats

<b>Cheddar</b>	<b>59</b>
<b>Cheese lb.</b>	
MISS WISCONSIN	1 lb. Pkg. 29c
NATURAL CHEESE	
Garlic Flavored	Pkg. 49c
STICK CHEESE	
Nice	Grade A Beef 1 lb. 48c
CHUCK ROAST	
SUNRAY	3 lbs. for \$1.00
SKINLESS WEINERS	
Nice and Lean	1 lb. 43c
PICNIC HAMS	

## Farm-Fresh Produce

Firm Head	2 lbs.	<b>CABBAGE</b>	<b>9c</b>
Small Head	3 bunches	<b>RADISHES</b>	<b>14c</b>
Firm Ripe	1 lb.	<b>TOMATOES</b>	<b>18c</b>
Washington Delicious	2 lbs.	<b>APPLES</b>	<b>27c</b>
Maryland Sweet	3 lbs.	<b>YAMS</b>	<b>29c</b>
Marsh Seedless	3 lbs.	<b>GRAPEFRUIT</b>	<b>29c</b>
Green Pascal	1 lb.	<b>CELERY</b>	<b>12c</b>

**Miracle Whip** Pint **29**

**Crackers** Salad Wafers 2 lb. Box **43**

**Peas** TRELIS Right for Salads Tall Can **12**

**Pickles** B'ICE SWEET 22 oz. Jar **37**

APPLE JELLY	ZESTEE	2 lb.	<b>27c</b>
CHERRIES	Maraschinos	8 Oz.	<b>25c</b>
TEA	SCHILLINGS	1 lb.	<b>26c</b>
SYRUP	HERSHEYS Chocolate	Can	<b>15c</b>

## Values Galore

GOLD MEDAL	25 lb.	<b>FLOUR</b>	<b>\$1.68</b>
PETER PAN	Tall Can	<b>PINK SALMON</b>	<b>39c</b>
OLD BILL	2 Cans	<b>VIENNAS</b>	<b>19c</b>
PINTO BEANS	2 lbs.		<b>25c</b>

**COFFEE**

Shurfine 1 lb. **49c**

Bliss 1 lb. **45c**

9 Oz. Pkg.	<b>15c</b>
No. 2 Can	<b>19c</b>
No. 2 Can	<b>21c</b>
Pkg.	<b>18c</b>

## Bakery Treats

Angel Food Cake each . . . . **77c**



Dozen	<b>45c</b>
6 For	<b>39c</b>
Dozen	<b>55c</b>
Each	<b>53c</b>

*Fresh Cranberry Time!*

Time for cranberry pie, rich with the goodness of heavenly tasting, fresh red cranberries. Remember cranberry pie is a favorite with family and guests alike.

**1-Lb. Fresh Eatmor Cranberries**



**Cut Rate Grocery & Market**  
SPEARMAN, TEXAS

**OXYDOL** Large Pkg. **25**

# SOCIETY NEWS

CLUBS ★ PARTIES ★ SOCIALS

## Mrs. Johnson Hosts To Pringle HD Club

The Pringle Home Demonstration Club met Oct. 13 in the home of Mrs. Jack Johnson, Jr. A nice attendance was had at this meeting to take part in the discussion. The subscriptions for the TIDA paper were given to Mrs. Mack Dorch.

Officers for the year were elected as follows: President Mrs. Jack Johnson; Vice-President Mrs. H. B. Parks; Secretary-Treasurer Mrs. Joe Hagan; Exhibit Chairman Mrs. J. Johnson, Jr.; Finance Chairman Mrs. A. L. Parks; Yearbook Chairman Mrs. Mack Dorch; Market Chairman Mrs. A. L. Parks; Council Delegate Mrs. D. H. Kelly.

## Methodist Mass Meeting

Methodist representatives nearly every community in the Northwest Texas conference will attend an Advance mass meeting at the First Methodist Church in Lubbock on Oct. 20-21. Bishop William Martin, resident bishop of the Dallas Area and national chairman of Methodism's four-year program, Advance for Christ and His Church, will direct the meeting.

"Our Faith" will be the central theme of the meeting which features addresses by Bishop Ralph S. Cushman, resident bishop of the St. Paul Area; Bishop Hazen G. Werner, Columbus, Ohio, resident bishop of the Ohio Area; and Bishop Martin. Bishop Cushman will speak on "Our Faith in Christ" and Bishop Werner on "Our Christian Conception of the Worth of Man."

Other speakers include Dr. Evelyn M. Davall, secretary of the National Conference on Family Relations and Dr. Warren Johnston, Pastor, First Methodist Church, Fort Worth.

A series of eight "Faith Booklets" to be studied simultaneously by the church's eight and a half million members, who will be officially introduced at the meeting, which will also include opportunity for group discussion and a youth meeting in the evening.

The Advance program represents Methodism's positive thrust at sectarian indifference and has the purpose of a deeper understanding of the basic elements of the Christian faith. Reverend Watkins is attending from here.

## Happy Homes Club Entertained With Dinner

The Happy Homes Club entertained their families with a pot luck dinner in the home of Mrs. Donald Smith on Oct. 12th. A very delicious buffet meal consisting of hot rolls, ham, baked beans, sweet potatoes, salad, deviled eggs, pickles, green beans, and pineapple upside down cake was enjoyed.

Mr. and Mrs. Clyde Maize were given a surprise shower honoring their new son. Many lovely gifts were received.

During the evening everyone enjoyed card games, bingo, and several rolls of movie films, furnished by the Schuberts.

Those attending were Mr. and Mrs. Albert Mackie, Mr. and Mrs. Clyde Maize, Mr. and Mrs. Mal Guter and daughter, Merle Washington and children, Homer Beck and children, and the host and hostess, Mr. and Mrs. Donald Smith.

FOR SALE: Home with four rooms and bath, on four lots, in Gruver, Texas. O. E. Gammill, 46-31-P.

## Gruver W.S.C.S. Meets With Mrs. D. L. McClellan

Mrs. David L. McClellan was hostess to the Gruver Women's Society of Christian Service, on Wednesday, October 12th.

Mrs. Wm. Porterfield gave a very interesting lesson on Japan taken from the text, "Japan Begins Again."

Those present were Mesdames C. H. Winder, Tom Spivey, E. Sluder, Jack Hanson, Josie Evans, Tom Dozier, M. F. Barkley, Bill Ebling, L. K. Garrett, Bradford, B. L. McClellan, Bert Watkins, C. Lowe, Jr., W. L. Harris, Langley, Goodall, Porterfield, and C. Lowe, Jr.

Those present were Mesdames Tom Spivey, Arnold Bayless, W. L. Porterfield, D. L. McClellan, C. H. Winder, Will Harris, L. Brotherton, A. W. Evans, M. F. Barkley, W. A. Shapley, F. R. Wallin, Miss Carrie Neilson, and the hostess, Mrs. Tom Dozier.

Mrs. Juanita Bayless exhibited some snapshots of Japan. Closing prayer was by Mrs. Porterfield.

Besting Candidates: The following were killed on a recent election: Mrs. D. H. Kelly, 11 in 1918.

## Dahlia Flower Club To Have Luncheon

Mrs. Fred Hoskins entertained members of the Dahlia Flower Club Monday, Oct. 3, in her home. Entertaining rooms were artistically decorated with arrangements of autumn flowers.

During the business session, Mrs. Woodville Jarvis, president, called for reports from the various committees, also plans for our annual Christmas party were discussed.

Mrs. Garrett Allen introduced the lesson by discussing, "Shrubs for Year Around Bloom." Her article was very timely and instructive, naming many shrubs suitable for this locality. She also gave an article by Miss Hatfield on crepe myrtle.

Mrs. Jess Womble gave an interesting talk on preserving leaves, flowers and berries for winter uses, also some pointers on Christmas decorations, showing a number of illustrations. These articles are from "Flower Grower," "Home Garden," and "Better Homes and Gardens."

Roll call on "Cottage Making" and "Tahiti Interludes" was enjoyed by all.

Mrs. Hoskins served lovely refreshments.

Attending were Mesdames Garrett Allen, Ernest Archer, Lett Ellison, Woodville Jarvis, H. McClellan, Duval Sheets, R. S. Watkins, J. W. Bryan, Nolan Holt and J. E. Womble.

The next meeting of the club will be a luncheon to be held in the dining room of the Robinson Cafe on Monday, Oct. 24 at 2:00 P.M. Any member unable to attend is asked to notify Mrs. Garrett Allen.

## GRUVER MUSIC CLUB

On Tuesday, Oct. 11 the Gruver Music Club held its regular meeting in the Memorial Building. Mrs. Ogden, president, presided during the business session.

Plans were made to present Mrs. Howard Lynch of Amarillo in a musical review of the South Pacific at an early date. The book review will be open to the public in the form of a silver tea. High school students will be honor guests and the program will be given in the high school auditorium. Delegates and alternates were elected to attend the district meeting of Music Clubs to be held in Spur, Texas on Oct. 21 and 22.

This meeting was the day for the Texas program and choral practice was on the number, "Ours, Our Texas." Guest artist for the day was Garoloy Gator, member of the high school chorus who sang "Nursery Rhymes."

The balance of the program was given by members of the club and consisted of a discussion from

the lesson study on the chapter, "Your Taste Is Not Bad," by Mrs. A. R. Berry; "Four Children Are Musical," by Mrs. Curtis Love; a piano solo by Mrs. Buddy Marshall and the thought for the day of Mrs. Ralph Reynolds. Other members in attendance were Mesdames Jack Hart, Jim Cator, Glendon Eiling, Claude Watkins, Bill Kihling, Aubrey Peck, A. L. Thompson, Hayden Hart, Hartley Alexander, Elmo McClellan and Robert Alexander.

## Mrs. Smith Hosts To Delphinium Club

The Delphinium Club met Oct. 10th in the home of Mrs. C. W. Smith, with Mrs. Vester Hill, President, presiding over the meeting. Members answered Roll Call with their own personal experience with Acid and Alkaline Soil.

Mrs. Walter Wilmet's special polyantha won the specimen vote for the meeting. Awards were made for the year with Mrs. E. N. Richardson winning the Beacon Vase for Arrangements and Mrs. Walter Wilmet winning the Blue Bottle Vase for Specimens.

Mrs. C. A. Gibson gave a very instructive lesson on the topic "Plants for Acid and Alkaline Soils." She explained PH means the degree of Acid and Alkaline condition of the soil, with 7.0 PH being neutral. A test of below 7.0 means an acid soil, while a test above means alkaline.

Scor plants means water clogged with poor drainage and sweet soil means alkaline. Acid clover food elements to make it absorbed by the plants. Members were advised to either purchase soil testing kits or to take samples of their soil to the County agent for testing. To alkalize the soil and raise the PH one point, 2 to 3 pounds of Calcium Hydroxide was suggested per 100 feet. Sandy soil does not need as much neutralizer as a clay soil. Test again after 2 to 3 weeks.

To make an alkaline soil acid, use 1 to 2 pounds of Sulphur to 100 square feet. Test soil again after 6 to 8 weeks. Always work the Sulphur into the soil instead of washing it into the soil. Iron Sulphate is not as permanent as the Sulphur but will renew the color of plants and can be washed into the soil. To color a plant's blossoms blue, use Alum Sulphate following the instructions for amounts to be used. Mrs. Gibson listed the following Acid loving plants: Azalea, Rhododendron, Dogwood and Winterberry. Plants preferring Alkaline soil were listed as Red Bud, Hydrangea, Beauty Bush, Golden Rain Tree, Honeysuckle, Philadelphus, and Spring.

A refreshment plate of relishes, banana nut cake, Cheetos and coffee was served to the following: Mesdames Walter Wilmet, Ray Phelps, Freeman Barkley, P. A. Lyon, Sid Clark, E. N. Richardson, John Bishop, C. A. Gibson, Jim Neely, Vester Hill, John R. Collard, Jr., and the hostess.

Mrs. A. J. Beatty of Colorado Springs was guest.

## MARY LEE BIBLE CLASS HOLDS TEA

Announcement has been made of a tea held in the Fellowship Hall of the First Methodist church by the Mary Lee Bible class for the teachers of Spearman school system.

Guests were greeted in the foyer by Mrs. R. E. Lee and Mrs. Merle Washington, Class President. Mrs. Tom Eiter presided at the Guest Book.

Mesdames Fred Godfrey and John R. Collard, Jr., presided at the silver coffee and tea service. A beautiful lace cloth covered the serving table, centered with a low arrangement of multi-colored floribundas and snapdragons, flanked by white tapers in silver holders. Crystal compotes held green, yellow and pink mints and salted nuts, while dainty squares of white lace were placed on lace covered silver plates. Mrs. Norris Meek assisted Mrs. Godfrey and Mrs. Collard.

Mrs. Washington spoke a few words of greeting to the teachers and welcomed them to the Spearman Schools and Churches. An interesting program was presented.

Mrs. C. A. Gibson gave a very instructive lesson on the topic "Plants for Acid and Alkaline Soils." She explained PH means the degree of Acid and Alkaline condition of the soil, with 7.0 PH being neutral. A test of below 7.0 means an acid soil, while a test above means alkaline.

Scor plants means water clogged with poor drainage and sweet soil means alkaline. Acid clover food elements to make it absorbed by the plants. Members were advised to either purchase soil testing kits or to take samples of their soil to the County agent for testing. To alkalize the soil and raise the PH one point, 2 to 3 pounds of Calcium Hydroxide was suggested per 100 feet. Sandy soil does not need as much neutralizer as a clay soil. Test again after 2 to 3 weeks.

To make an alkaline soil acid, use 1 to 2 pounds of Sulphur to 100 square feet. Test soil again after 6 to 8 weeks. Always work the Sulphur into the soil instead of washing it into the soil. Iron Sulphate is not as permanent as the Sulphur but will renew the color of plants and can be washed into the soil. To color a plant's blossoms blue, use Alum Sulphate following the instructions for amounts to be used. Mrs. Gibson listed the following Acid loving plants: Azalea, Rhododendron, Dogwood and Winterberry. Plants preferring Alkaline soil were listed as Red Bud, Hydrangea, Beauty Bush, Golden Rain Tree, Honeysuckle, Philadelphus, and Spring.

A refreshment plate of relishes, banana nut cake, Cheetos and coffee was served to the following: Mesdames Walter Wilmet, Ray Phelps, Freeman Barkley, P. A. Lyon, Sid Clark, E. N. Richardson, John Bishop, C. A. Gibson, Jim Neely, Vester Hill, John R. Collard, Jr., and the hostess.

Mrs. Robert Schnell and Peyton Gibson rendered the duets "Boogie Woogie" and "Shortening Bread"; Mrs. Elma Gunn for the voice solos "Sweet Song of Long Ago" by Ernest Charles and "Let My Song Fill Your Heart" by Ernest Charles. Miss Jean Hill gave two violin solos "Cannonets" by d'Ambrosio and "Romance" by Wieniawski accompanied by Mrs. Berry. Mrs. Wilson Buchanan gave a humorous skit concerning the trials of a kindergarten teacher on registration day.

After the program, members of the Mary Lee Bible class mingled informally with the guests. Those signing the Guest book were: Mesdames R. S. Watkins, Norris Meek, Thomas Eiter, Wilson Buchanan, H. E. McCauley, John Bishop, Fred Godfrey, Russell Townsend, H. Esker, Lee, Merle Washington, Miss Katherine Crawford, Miss June Gibbs, and Mister Eugene Head and Mr. Jimmie C. Bass.

Mrs. Washington spoke a few words of greeting to the teachers and welcomed them to the Spearman Schools and Churches. An interesting program was presented.

Mrs. C. A. Gibson gave a very instructive lesson on the topic "Plants for Acid and Alkaline Soils." She explained PH means the degree of Acid and Alkaline condition of the soil, with 7.0 PH being neutral. A test of below 7.0 means an acid soil, while a test above means alkaline.

Scor plants means water clogged with poor drainage and sweet soil means alkaline. Acid clover food elements to make it absorbed by the plants. Members were advised to either purchase soil testing kits or to take samples of their soil to the County agent for testing. To alkalize the soil and raise the PH one point, 2 to 3 pounds of Calcium Hydroxide was suggested per 100 feet. Sandy soil does not need as much neutralizer as a clay soil. Test again after 2 to 3 weeks.

To make an alkaline soil acid, use 1 to 2 pounds of Sulphur to 100 square feet. Test soil again after 6 to 8 weeks. Always work the Sulphur into the soil instead of washing it into the soil. Iron Sulphate is not as permanent as the Sulphur but will renew the color of plants and can be washed into the soil. To color a plant's blossoms blue, use Alum Sulphate following the instructions for amounts to be used. Mrs. Gibson listed the following Acid loving plants: Azalea, Rhododendron, Dogwood and Winterberry. Plants preferring Alkaline soil were listed as Red Bud, Hydrangea, Beauty Bush, Golden Rain Tree, Honeysuckle, Philadelphus, and Spring.

A refreshment plate of relishes, banana nut cake, Cheetos and coffee was served to the following: Mesdames Walter Wilmet, Ray Phelps, Freeman Barkley, P. A. Lyon, Sid Clark, E. N. Richardson, John Bishop, C. A. Gibson, Jim Neely, Vester Hill, John R. Collard, Jr., and the hostess.

Mrs. Robert Schnell and Peyton Gibson rendered the duets "Boogie Woogie" and "Shortening Bread"; Mrs. Elma Gunn for the voice solos "Sweet Song of Long Ago" by Ernest Charles and "Let My Song Fill Your Heart" by Ernest Charles. Miss Jean Hill gave two violin solos "Cannonets" by d'Ambrosio and "Romance" by Wieniawski accompanied by Mrs. Berry. Mrs. Wilson Buchanan gave a humorous skit concerning the trials of a kindergarten teacher on registration day.

After the program, members of the Mary Lee Bible class mingled informally with the guests. Those signing the Guest book were: Mesdames R. S. Watkins, Norris Meek, Thomas Eiter, Wilson Buchanan, H. E. McCauley, John Bishop, Fred Godfrey, Russell Townsend, H. Esker, Lee, Merle Washington, Miss Katherine Crawford, Miss June Gibbs, and Mister Eugene Head and Mr. Jimmie C. Bass.

Mrs. Washington spoke a few words of greeting to the teachers and welcomed them to the Spearman Schools and Churches. An interesting program was presented.

Mrs. C. A. Gibson gave a very instructive lesson on the topic "Plants for Acid and Alkaline Soils." She explained PH means the degree of Acid and Alkaline condition of the soil, with 7.0 PH being neutral. A test of below 7.0 means an acid soil, while a test above means alkaline.

Scor plants means water clogged with poor drainage and sweet soil means alkaline. Acid clover food elements to make it absorbed by the plants. Members were advised to either purchase soil testing kits or to take samples of their soil to the County agent for testing. To alkalize the soil and raise the PH one point, 2 to 3 pounds of Calcium Hydroxide was suggested per 100 feet. Sandy soil does not need as much neutralizer as a clay soil. Test again after 2 to 3 weeks.

To make an alkaline soil acid, use 1 to 2 pounds of Sulphur to 100 square feet. Test soil again after 6 to 8 weeks. Always work the Sulphur into the soil instead of washing it into the soil. Iron Sulphate is not as permanent as the Sulphur but will renew the color of plants and can be washed into the soil. To color a plant's blossoms blue, use Alum Sulphate following the instructions for amounts to be used. Mrs. Gibson listed the following Acid loving plants: Azalea, Rhododendron, Dogwood and Winterberry. Plants preferring Alkaline soil were listed as Red Bud, Hydrangea, Beauty Bush, Golden Rain Tree, Honeysuckle, Philadelphus, and Spring.

Mrs. Robert Schnell and Peyton Gibson rendered the duets "Boogie Woogie" and "Shortening Bread"; Mrs. Elma Gunn for the voice solos "Sweet Song of Long Ago" by Ernest Charles and "Let My Song Fill Your Heart" by Ernest Charles. Miss Jean Hill gave two violin solos "Cannonets" by d'Ambrosio and "Romance" by Wieniawski accompanied by Mrs. Berry. Mrs. Wilson Buchanan gave a humorous skit concerning the trials of a kindergarten teacher on registration day.

After the program, members of the Mary Lee Bible class mingled informally with the guests. Those signing the Guest book were: Mesdames R. S. Watkins, Norris Meek, Thomas Eiter, Wilson Buchanan, H. E. McCauley, John Bishop, Fred Godfrey, Russell Townsend, H. Esker, Lee, Merle Washington, Miss Katherine Crawford, Miss June Gibbs, and Mister Eugene Head and Mr. Jimmie C. Bass.

Mrs. Washington spoke a few words of greeting to the teachers and welcomed them to the Spearman Schools and Churches. An interesting program was presented.

Mrs. C. A. Gibson gave a very instructive lesson on the topic "Plants for Acid and Alkaline Soils." She explained PH means the degree of Acid and Alkaline condition of the soil, with 7.0 PH being neutral. A test of below 7.0 means an acid soil, while a test above means alkaline.

Scor plants means water clogged with poor drainage and sweet soil means alkaline. Acid clover food elements to make it absorbed by the plants. Members were advised to either purchase soil testing kits or to take samples of their soil to the County agent for testing. To alkalize the soil and raise the PH one point, 2 to 3 pounds of Calcium Hydroxide was suggested per 100 feet. Sandy soil does not need as much neutralizer as a clay soil. Test again after 2 to 3 weeks.

To make an alkaline soil acid, use 1 to 2 pounds of Sulphur to 100 square feet. Test soil again after 6 to 8 weeks. Always work the Sulphur into the soil instead of washing it into the soil. Iron Sulphate is not as permanent as the Sulphur but will renew the color of plants and can be washed into the soil. To color a plant's blossoms blue, use Alum Sulphate following the instructions for amounts to be used. Mrs. Gibson listed the following Acid loving plants: Azalea, Rhododendron, Dogwood and Winterberry. Plants preferring Alkaline soil were listed as Red Bud, Hydrangea, Beauty Bush, Golden Rain Tree, Honeysuckle, Philadelphus, and Spring.

A refreshment plate of relishes, banana nut cake, Cheetos and coffee was served to the following: Mesdames Walter Wilmet, Ray Phelps, Freeman Barkley, P. A. Lyon, Sid Clark, E. N. Richardson, John Bishop, C. A. Gibson, Jim Neely, Vester Hill, John R. Collard, Jr., and the hostess.

Mrs. Robert Schnell and Peyton Gibson rendered the duets "Boogie Woogie" and "Shortening Bread"; Mrs. Elma Gunn for the voice solos "Sweet Song of Long Ago" by Ernest Charles and "Let My Song Fill Your Heart" by Ernest Charles. Miss Jean Hill gave two violin solos "Cannonets" by d'Ambrosio and "Romance" by Wieniawski accompanied by Mrs. Berry. Mrs. Wilson Buchanan gave a humorous skit concerning the trials of a kindergarten teacher on registration day.

After the program, members of the Mary Lee Bible class mingled informally with the guests. Those signing the Guest book were: Mesdames R. S. Watkins, Norris Meek, Thomas Eiter, Wilson Buchanan, H. E. McCauley, John Bishop, Fred Godfrey, Russell Townsend, H. Esker, Lee, Merle Washington, Miss Katherine Crawford, Miss June Gibbs, and Mister Eugene Head and Mr. Jimmie C. Bass.

Mrs. Washington spoke a few words of greeting to the teachers and welcomed them to the Spearman Schools and Churches. An interesting program was presented.

Mrs. C. A. Gibson gave a very instructive lesson on the topic "Plants for Acid and Alkaline Soils." She explained PH means the degree of Acid and Alkaline condition of the soil, with 7.0 PH being neutral. A test of below 7.0 means an acid soil, while a test above means alkaline.

Scor plants means water clogged with poor drainage and sweet soil means alkaline. Acid clover food elements to make it absorbed by the plants. Members were advised to either purchase soil testing kits or to take samples of their soil to the County agent for testing. To alkalize the soil and raise the PH one point, 2 to 3 pounds of Calcium Hydroxide was suggested per 100 feet. Sandy soil does not need as much neutralizer as a clay soil. Test again after 2 to 3 weeks.

To make an alkaline soil acid, use 1 to 2 pounds of Sulphur to 100 square feet. Test soil again after 6 to 8 weeks. Always work the Sulphur into the soil instead of washing it into the soil. Iron Sulphate is not as permanent as the Sulphur but will renew the color of plants and can be washed into the soil. To color a plant's blossoms blue, use Alum Sulphate following the instructions for amounts to be used. Mrs. Gibson listed the following Acid loving plants: Azalea, Rhododendron, Dogwood and Winterberry. Plants preferring Alkaline soil were listed as Red Bud, Hydrangea, Beauty Bush, Golden Rain Tree, Honeysuckle, Philadelphus, and Spring.

A refreshment plate of relishes, banana nut cake, Cheetos and coffee was served to the following: Mesdames Walter Wilmet, Ray Phelps, Freeman Barkley, P. A. Lyon, Sid Clark, E. N. Richardson, John Bishop, C. A. Gibson, Jim Neely, Vester Hill, John R. Collard, Jr., and the hostess.

Mrs. Robert Schnell and Peyton Gibson rendered the duets "Boogie Woogie" and "Shortening Bread"; Mrs. Elma Gunn for the voice solos "Sweet Song of Long Ago" by Ernest Charles and "Let My Song Fill Your Heart" by Ernest Charles. Miss Jean Hill gave two violin solos "Cannonets" by d'Ambrosio and "Romance" by Wieniawski accompanied by Mrs. Berry. Mrs. Wilson Buchanan gave a humorous skit concerning the trials of a kindergarten teacher on registration day.

After the program, members of the Mary Lee Bible class mingled informally with the guests. Those signing the Guest book were: Mesdames R. S. Watkins, Norris Meek, Thomas Eiter, Wilson Buchanan, H. E. McCauley, John Bishop, Fred Godfrey, Russell Townsend, H. Esker, Lee, Merle Washington, Miss Katherine Crawford, Miss June Gibbs, and Mister Eugene Head and Mr. Jimmie C. Bass.

Mrs. Washington spoke a few words of greeting to the teachers and welcomed them to the Spearman Schools and Churches. An interesting program was presented.

Mrs. C. A. Gibson gave a very instructive lesson on the topic "Plants for Acid and Alkaline Soils." She explained PH means the degree of Acid and Alkaline condition of the soil, with 7.0 PH being neutral. A test of below 7.0 means an acid soil, while a test above means alkaline.

Scor plants means water clogged with poor drainage and sweet soil means alkaline. Acid clover food elements to make it absorbed by the plants. Members were advised to either purchase soil testing kits or to take samples of their soil to the County agent for testing. To alkalize the soil and raise the PH one point, 2 to 3 pounds of Calcium Hydroxide was suggested per 100 feet. Sandy soil does not need as much neutralizer as a clay soil. Test again after 2 to 3 weeks.

## THANK YOU NOTE

We want to express our sincere thanks and appreciation to our friends for their many acts of kindness and for the many beautiful flowers sent in remembrance of our dear mother and grandmother.

Mr. and Mrs. E. T. Rafferty and family

Bird Imitators  
Mockingbird is famous throughout the world for the wonderful way it can imitate the sounds of other birds.

Farm Animals  
Vitamin A deficiency may lead to blindness in farm animals.

Apartment to Rent  
Yes we are apt to rent you an apartment. Apartment and bed rooms, also have a house for rent, rates as low as one dollar per day and up.

STEWART COURTS, Two blocks East of court house. 46-21-P

Hot and Cold  
Illinois has on the average, hot summers, cool to cold winters, and rather abundant rainfall throughout the year.

Leads in Television  
Indianapolis is the largest producer of television receiving sets in the world.

**REMEMBER!**

Christmas is only 62 days away! Buy your cards now and have them personalized. All cards from childrens comic cards to gold-bordered.

ALSO:

Beautiful Christmas corsage to wear during the holidays.

I have a selection of:

- Lovely imported handkerchiefs from England.
- Boxes of floral stationery.
- Plastic all-occasion cards. These are new.
- Assortment of gift wrappings with matching ribbons.
- Gift Items

**Mareta Martin**  
PHONE 3163

## Scenes From The Recent Opening Of The Gruver State Bank's New Modern

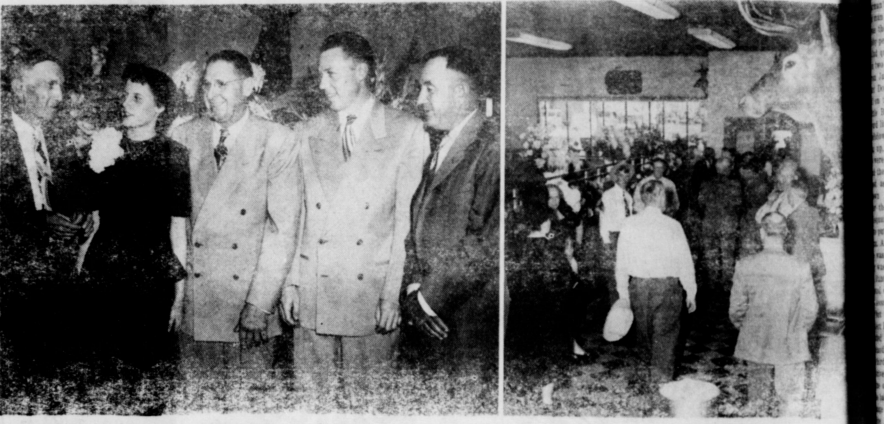

Pictured above, reading from left to right, in the first picture is a group of visitors, the scene being the lobby of the new bank. In the photo on the right is part of the official bank family. Reading from left to right: Mr. Holt, president; Mr. Simms, assistant cashier; Mr. and Mrs. Ralph Bort, vice-president and his wife; and Bob Thom, cashier and director of the bank.

**Color in Vegetables** The deeper the color in green vegetables the higher their vitamin A content.

**Door Hinges** Stainless steel door hinges are being specified because they will not "bleed" onto door surfaces.

**Nice Combination** Whole kernel corn may be combined with cabbage, red pimientos, and green pepper for salad.

**Stainless** Over 100,000 pieces of stainless steel jewelry to be made from jewelry to 14.

# NOTICE!

This is to inform the public that I have employed Olin Chambers as sales manager for the new Oldsmobile home in Spearman.

Mr. Chambers is well known in Hansford County and is qualified in this line of work.

Mr. Cecil Hendrix, formerly located at Frederick, Okla., has been employed as mechanic for Oldsmobile cars and equipment sold in Hansford County. Mr. Hendrix has been in this line of work for ten years and is familiar with the Hydra-Matic transmission as well as all other mechanical repairs for Oldsmobiles.

Oldsmobile owners and the general public are extended a cordial invitation to visit the new Oldsmobile building today and see this modern plant as well as visit with Mr. Chambers and Mr. Hendrix.

We are planning to hold a formal opening in the near future.

# W. M. Glover

Phone 37 Spearman, Texas



EDISON'S LAMP  
1879

**70 YEARS OF PROGRESS**

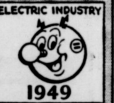

ELECTRIC INDUSTRY  
1949

**OCTOBER 21st. MARKS THE 70th ANNIVERSARY OF THE INVENTION OF THE INCANDESCENT LAMP BY THOMAS A. EDISON. IT WAS THE BEGINNING OF THE GROWTH OF THE BUSINESS-MANAGED ELECTRIC INDUSTRY WHICH HAS CONTRIBUTED SO GREATLY TO AMERICA'S INDUSTRIAL AND SCIENTIFIC LEADERSHIP.**

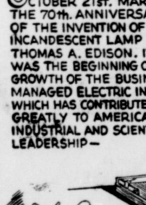

EDISON HELD 1,097 PATENTS—356 OF WHICH DEALT WITH LIGHTING AND POWER DISTRIBUTION. HIS SUCCESS INSPIRED MANY OTHER INVENTORS.



DOCTORS, BUTCHERS, CLERKS—MILLIONS OF PEOPLE IN ALL WALKS OF LIFE—OWN THE BUSINESS-MANAGED ELECTRIC COMPANIES.

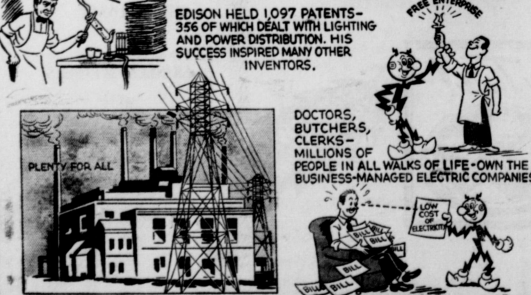

IN THE PAST 20 YEARS ALONE, THE ELECTRIC INDUSTRY HAS MORE THAN DOUBLED ITS GENERATING CAPACITY TO KEEP AMERICA FAR AHEAD OF ALL OTHER COUNTRIES IN WAR AND IN PEACE.

THE COST OF ELECTRICITY IS PROBABLY THE LOWEST SINGLE ITEM IN THE AVERAGE FAMILY BUDGET.

Published in tribute to the late Thomas A. Edison on the 70th Anniversary of his invention of the Incandescent Lamp by

**COMMUNITY PUBLIC SERVICE COMPANY**

Your Friendly Electric Company

# lynx Blast Panthers 7-0

## Defeat Panthers, 7 to 0

lynx defeated Panthers, 7 to 0. The lynx team, coached by Coach Watson, dominated the game from the start. The Panthers, coached by Coach Whitebeck, were unable to score a point. The game was held at the University of Oklahoma on October 21st. The lynx team's offense was led by several key players, including [names], who scored multiple touchdowns. The Panthers' defense was unable to stop the lynx's attack, leading to a decisive 7-0 victory.

game this season most of them after 40 to 50 yard runs, but as we said before, his longest single gain of the evening, against the lynx was 14 yards. His passing from the quarterback position was the only thing that kept the Panthers in the game.

On the other hand, the lynx backfield was running all over the big Panhandle line. Danny Floyd personally racked up 96 yards rushing while Bobby Sparks racked up 46 yards and six points and Lackey bulldozed for 32 yards to bring the total yardage for the lynx to 175 yards rushing. This tremendous rushing power plus that grand old Friday line will be featured this Friday night against the Groom Tigers here in Spearman. Don't miss the game!

Two hundred and four out of the 254 counties are represented in the registration figure as well as 17 students from four foreign countries and 121 residents from 31 other states.

Mr. Wesley C. Hancock, Chairman of the State Fair, is pleased to announce that the fair will be held at the University of Oklahoma on October 23-24-25. The fair will feature a wide variety of exhibits, including livestock, machinery, and agricultural products. It is expected to be a highly successful event.

Mr. and Mrs. Joe Hatton of Colorado Springs spent the night with Mr. and Mrs. J. E. Gunn on Tuesday. They were on their way to the Home coming at A. and M. College this week-end.

**Cross-Eyes**  
A cross-eyed condition is not always easily recognized. If neglected, it may cause loss of vision in the out-of-line eye. For this eye is likely to be used less and less until, in many cases, it becomes blind. Then it may require its normal position.

**Canton**  
Canton was a focus of action in the Opium war. Afterward it was one of the first "Treaty Ports," where the extra-territorial privileges granted then to British and other western powers were maintained until after World War II.

**Birds' Eyelids**  
Birds have two sets of eyelids—one opaque and the other transparent. The transparent set helps prevent collisions, as it allows them to blink while flying without blinking out their vision.

**Precipitation**  
Average annual precipitation in Illinois varies from 30.77 inches at Morris to 47.43 inches at Anna. In 1948 Carbondale had 74.5 inches, and in 1887 Pontiac had only 16.5 inches. These are the greatest and the least annual amounts on record in the state.

**Tender Steaks**  
Broiling is the best method of preparing the tender steaks. The meat should be placed in the broiler on the surface of one-inch steaks at about two inches from the heat and two-inch steaks about three inches from the heat.

**Poet Standards**  
Ten years ago we accepted three-pound chickens at 12 weeks of age with 12 pounds of feed as good performance. Today, four pounds at 12 pounds of feed is standard for many poultry growers.

**Peanut Oil**  
Peanut oil can be heated to much higher temperatures than other animal and vegetable oils before it begins to smoke or scorch; thus it is preferred for deep-fat cooking of potato chips and similar food products.

**Equine Encephalomyelitis**  
Severe outbreaks of equine encephalomyelitis often occur during hot, rainy weather, probably because mosquitoes, which spread the disease, multiply rapidly during such weather.

**Back Priming**  
When a coat of paint is applied to the back of woodwork and exterior siding to prevent moisture from getting into the wood and causing the grain to swell, it is said to be "back primed."

**Timber Supply**  
Over 1.7 trillion board feet of saw timber in the nation, only about two thirds could be cut profitably under present conditions, according to a Twentieth Century Fund report.

**Sea Horse**  
The sea horse is not a horse, but a strange kind of fish that is so small it can be held in the hand. It is called a sea horse because of the queer shape of its head and its long snout.

**Nautical Mile**  
The length of a standard nautical mile in U. S. usage is 6,080.27 feet. British, French and German versions range from two inches to four feet shorter.

**Enzyme Research**  
Research on enzymes is rapidly forging ahead in laboratories throughout the world.

**Steel Workers**  
More than 40 per cent of all factory workers in this country earn their living by making and forming steel into useful products.

**Median Age**  
The median age of the entire United States population increased from 29 years in 1940 to 29.8 last year.

**Varnish That Penetrates**  
A penetrating floor sealer is a type of varnish that penetrates the wood instead of remaining as a film on the surface.

**Enzyme Research**  
Research on enzymes is rapidly forging ahead in laboratories throughout the world.

**Steel Workers**  
More than 40 per cent of all factory workers in this country earn their living by making and forming steel into useful products.

**Median Age**  
The median age of the entire United States population increased from 29 years in 1940 to 29.8 last year.

## Styling Stars of Tomorrow

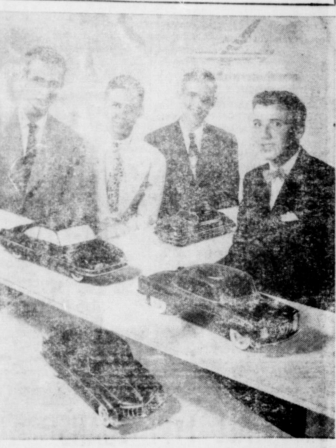

THE FOUR MODEL CARS, which were some of the top winners in the 1949 Fisher Body Craftsmen's Guild competition, brought \$14,000 in university scholarships to the youthful designers pictured behind their models here. The boys and their scholarships are (left to right) Howard Asael, Canton, O. (\$4,000); William Ogram, Tallahassee, Fla. (\$4,000); Bert Ray, Austin, Texas (\$4,000); and Clair Smith, Jr., York, Pa. (\$3,000). Six other model builders winning scholarships were Elia Businoff, Detroit (\$4,000); Robert Cibi, Yonkers, N. Y. (\$2,000); Roger Teter, Ekins, W. Va. (\$2,000); Gale Morris, Portland, Ore. (\$2,000); Lew Jacobs, III, Fayette, Mo. (\$1,000); and Robert Meitz, Malverne, N. Y. (\$1,000). Boys may now enroll for the 1950 competition.

**TAKE A Coleman HANDY GAS PLANT along on your next OUTING TRIP!**

The Coleman Handy Gas Plant is a complete heating-cooking plant ideal for "rough-it" outdoor trips. Equipped with a drum heater, keeps the tent or cabin warm! Weighs only 20-21 lbs. See it today.

**SPEARMAN HARDWARE**

Telephone expansion doesn't just "HAPPEN"

Money for telephone expansion can come only from investors... everyday people who put their money into telephone stocks and bonds.

The money you pay for telephone service must be used only to meet expenses and pay a fair return to these investors for their confidence in your telephone company's business affairs.

Thus, the wave of telephone expansion programs throughout the country means more than just better telephone service. It is a thrilling example of continuing faith in the American free system in all forms of business.

**Southwestern Associated Telephone Company**

**State Fair of Texas**

OCT. 8-23

it's BIG, it's FANTASTIC, it's FUN!

10,000 FREE EXHIBITS NATIONAL LIVESTOCK SHOWS State Fair of Texas DALLAS

**COACHES of the Defending Football Champions - Dist. 13 "ALWAYS-TOUGH"**

George Watson Coach WHITEBECK

John Cowan Coach PANHANDLE LAST YEAR WHEELER DEFEATED PANHANDLE WHITEBECK DEFEATED WHEELER THE ONLY LOSS FOR EACH TEAM RESULTING IN A 3-WAY TIE

John Smith Coach WHEELER

OHIT & HARRY OCT 19

I GET THIS WAY EVERY YEAR ABOUT THIS TIME-UGH!

DRAW YOUR SMOKING SUB

TURKEY TURK HAVES THE PPF THIS WEEKEND

**LIVESTOCK AUCTION**

Monday, October 24 and Tuesday, October 25.

3,000 head of cattle. Selling both days next week. Including a carlot sale next Monday in addition to regular sale.

1,500 calves consigned for this sale, coming from Oklahoma and New Mexico. All choice quality.

Monday, October 24, at the beginning of our sale we are going to sell 15 head of thoroughbred mares. All bred to registered quarter horses. Also four of this breed and three good saddle horses, making 22 head in all for your consideration.

Monday we sold 2,800 head of cattle and all classes at fairly steady prices. Plan to attend Oct. 24 and 25.

Augustine Livestock Commission Co.

Tulsa, Oklahoma

**SPEARMAN'S New Ford Dealer BILL REYNOLDS**

Wants to show you the Ford in your future. It's the car with the features you want... "dream car" silhouette... "Mid Ship" Ride... your choice of two great engines, V-8 or SIX... "Hydra-Coil" Springs in front and "Para-Flex" Springs in rear... "Lounge Car" Interiors and dozens of other big advancements.

Here's an invitation to meet your newest Ford Dealer... and the '49 Ford, too! Drop in soon and get acquainted with this new Ford Dealer. See the complete sales and service facilities he provides. And see

White sidewall tires available at extra cost.

For the Ford in your present

Here's a new "home" of time-saving, money-saving service for your present Ford. Here you get

the advantages of Ford-trained Mechanics, Special Ford Equipment, Factory-approved Methods, to do a thorough service job that's easy on your budget. This new Ford Dealer knows how to keep your present car running smooth until the new Ford in your future comes along. And here you can count on the friendly, fair dealing that is Ford Dealer policy everywhere.

**Ford SERVICE**

FORD Division of FORD MOTOR COMPANY

# Directory

WHERE TO FIND AND BUY IT FROM

## RESPONSIBLE BORGER CONCERNS

<p style="text-align: center;"><b>The Diamond Shop</b></p> <p style="text-align: center;">"Home Of Bonded Diamonds"</p> <p style="text-align: center;">THE PANHANDLE'S LEADING JEWELERS</p> <p>531 North Main Phone 57</p>	<p style="text-align: center;"><b>B. R. ANDERSON Company</b></p> <p style="text-align: center;">Since 1926</p> <p style="text-align: center;">Norge Refrigerators and Freezers, Washers, Gas and Electric Ranges, Ironrite Ironers, Hamilton Clothes Dryers, Furniture and Sewing Machines</p> <p>219 North Main Phone 622</p>		
<p style="text-align: center;"><b>The Hub Clothiers</b></p> <p style="text-align: center;">LEADING STORE FOR MEN AND BOYS</p> <p>115 N. Main Phone 202</p>	<div style="text-align: center;"> <p><b>Alix</b> FASHION</p> </div> <p>506 North Main</p>	<div style="text-align: center;"> <p><b>Copeland's</b> JEWELRY</p> <p>Est. 1925</p> </div> <p>502 N. Main Phone 597</p>	<p style="text-align: center;"><b>Leder's Tot to Teen</b></p> <p style="text-align: center;">Headquarters for Children</p> <p>601 N. Main Phone 640</p>
<p style="text-align: center;"><b>Jackson's Paint and Wallpaper Store</b></p> <p>Complete line of the famous <b>CRATE &amp; LAMBERT PAINTS</b> 300 patterns of the latest wallpaper.</p> <p>613 N. Main Phone 27</p>	<p style="text-align: center;"><b>Cox And Son</b></p> <p style="text-align: center;">ELECTRICAL SUPPLIES</p> <p style="text-align: center;">"Your Electrical Wants, Any where, Any time"</p> <p>Wholesale, Retail, Industrial, Commercial and Residential Electrical work. Manufacturers Agents for Lighting Fixtures and Air Conditioners.</p> <p>612 Weatherly F. L. Cox L. L. Cox Ph. 687</p>		<p style="text-align: center;"><b>Robert J. Benson</b></p> <p style="text-align: center;">DOCTOR OF OPTOMETRY</p> <p>707 1/2 North Main Ph. 47</p>
<p style="text-align: center;"><b>Western Cafe</b></p> <p style="text-align: center;">Where Everyone Is Welcome.</p> <p>Sea Foods, Finest Steaks And Dinners</p> <p>COME AS YOU ARE</p> <p>625 Deahl St. Phone 2307</p>	<p style="text-align: center;"><b>NEON</b></p> <p style="text-align: center;">SALES SERVICE</p> <p style="text-align: center;">COMMERCIAL SIGNS And Out Door Advertising</p> <p>210 N. Main Ph. 2372</p> <p style="text-align: center;">TRISTATE OF BORGER</p>	<p style="text-align: center;"><b>Borger Electric Motor Service</b></p> <p style="text-align: center;">3 Phase and Single Phase Motors</p> <p>Repairing and Rewinding</p> <p>103 S. Harvey St., Phone 1122</p>	<p style="text-align: center;"><b>Dr. D. T. Thrower</b></p> <p style="text-align: center;">CHIROPRACTOR</p> <p style="text-align: center;">X-RAY - COLON THERAPY</p> <p>431 Deahl Phone 211</p>
<p style="text-align: center;"><b>Borger Glass Co.</b></p> <p>Window Glass, Auto Glass Plate Glass, Mirrors Stove Fronts, Restoring Furniture Tops</p> <p>618 Deahl St. Ph. 409</p>	<p style="text-align: center;"><b>Spores Furniture Company</b></p> <p style="text-align: center;">806 N. Weatherly St.</p> <p style="text-align: center;">Home of Hotpoint Appliances, Caphart Radios</p> <p style="text-align: center;">Phone 1150</p>		<p style="text-align: center;"><b>Borger Bedding Co.</b></p> <p>New mattresses &amp; box springs. Old ones made into inner springs. We Pick-up and deliv- er. Special attention to out of town customers.</p> <p>2nd. at Whittenburg - P. 1063</p>
<p style="text-align: center;"><b>Jeff Wilson</b></p> <p style="text-align: center;">Rear Safety Service</p> <p style="text-align: center;">PAINT and BODY SHOP</p> <p style="text-align: center;">Wheel Alignment</p> <p>STUDEBAKER Trucks</p> <p>17 East 7th St. Phone 862</p>	<p style="text-align: center;"><b>Rentrow Motor Company</b></p> <p style="text-align: center;">LINCOLN - MERCURY DEALER</p> <p style="text-align: center;">NO TRADE IN REQUIRED</p> <p style="text-align: center;">IMMEDIATE DELIVERY</p> <p>611 South Main Phone 2400</p>	<p style="text-align: center;"><b>JERRIE KEITH</b></p> <p style="text-align: center;">COMPANY, INC.</p> <p style="text-align: center;">PLUMBING, HEATING, AIR CONDITIONING</p> <p>206 South Main, P. O. Box 224</p> <p style="text-align: center;">Phone 227</p>	
<p style="text-align: center;"><b>City Plumbing Company</b></p> <p>Plumbing, Air Conditioning Fixtures and Supplies Estimations Free</p> <p>99 N. Main Ph. 787</p>	<p style="text-align: center;"><b>Bradshaw Motor Company</b></p> <p style="text-align: center;">DODGE and PLYMOUTH DODGE JOB RATED TRUCKS DEPENDABLE USED CARS</p> <p>Phone 2434 828 North Main</p>		<p style="text-align: center;"><b>E. D. Baker, Contractor</b></p> <p style="text-align: center;">GRADING, EXCAVATING PAVING, BLACK TOP</p> <p>522 South Main Phone 678</p>
<p style="text-align: center;"><b>Radio - Phone Shop</b></p> <p>We Rent Public Address Systems For Parties and Picnics Radio Service Guaranteed 90 Days. We come and get 'em.</p> <p>1124 East 5th Ph. 1966</p>	<p style="text-align: center;"><b>Robinson Glass And Supply Company</b></p> <p>Auto Glass Installed While U Wait</p> <p>601 S. Main St. Ph. 1194</p>	<p style="text-align: center;"><b>The Grand Hardware</b></p> <p style="text-align: center;">Scott - Atwaters out Board Motors</p> <p>618 N. Main Phone 2430</p>	<p style="text-align: center;"><b>Newman Bros.</b></p> <p style="text-align: center;">KAISER - FRAZER DEALERS</p> <p style="text-align: center;">Immediate Delivery</p> <p>730 N. Main Ph. 1935</p>

## Joy-Youts Motor Co.

CHRYSLER, PLYMOUTH  
Sales and Service

465 South Main St. Phone 1155

<p style="text-align: center;"><b>Western Chemical And Supply Co.</b></p> <p style="text-align: center;">JERMIALS</p> <p>Sanitary Industrial &amp; Agric. Wholesale deliveries to Spearman</p> <p>8-1881 Phone 745</p>	<p style="text-align: center;"><b>SHEPMON'S</b></p> <p style="text-align: center;">Builders Supply Company</p> <p>Wall paper - Paint and Floor Covering</p> <p>Harold Orman-Orrville Shepherd 708 N. Main Phone 971</p>	<p style="text-align: center;"><b>Hatcher Carburetor And Electric Service</b></p> <p>STARTERS, GENERATORS, FARM AND OILFIELD MAG- NETO SERVICE.</p> <p>114 West 7TH, ST., PH. 1284</p>	<p style="text-align: center;"><b>R and R Sheetmetal AND MACHINE SHOP</b></p> <p>If it's made of sheetmetal we make it.</p> <p>110 East Grand Phone 444</p>
--	---	--	---

## Finger Motor Company

BUICK, PONTIAC, INTERNATIONAL TRUCK  
SALES and SERVICE  
"We Specialize In Heavy Duty Truck Repairs"

415 South Main

Phone 1856

### CLASSIFIED ADS

Notice, classified display adver-  
tising and news columns close at  
noon every Tuesday. Please ar-  
range for advertising early, also  
bring in your news items prompt-  
ly.

**USED LUMBER FOR SALE**  
Used treated lumber 2 x 4, 18  
feet long. Untreated used lumber  
3 x 8, 4 x 6, 2 x 4 and 1 x 3. In-  
quire at the Canadian River bridge  
five miles north of Borger.  
No. 44-21-c

**ATTENTION**  
All interested in Hallowe'en.  
The Spearman Reporter has a  
good supply of orange and black  
construction paper for sale at re-  
duced prices. Also, any other  
school supplies you may need.

**HELP WANTED—Female.** Avon  
Cosmetics in big demand. Fall  
and holiday seasons mean big pro-  
fits for our representatives. We  
have openings in Spearman and  
Perryton. Write Box 1054, Amaril-  
lo. No. 45-31-c

**FOR SALE—Four lots in Gruver**  
on pavement, excellent location.  
Abstract furnished.

**FOR SALE—Small Art. Canvas-**  
es, suitable for oils. E. Miller,  
Spearman Reporter.

**FOR RENT—Apartment and**  
room. Sanders Apts. No. 45-11-p

**FOR RENT—One furnished apart-**  
ment. Call 27.

**FOR RENT—One small house,**  
partially furnished. Modern. Call  
27.

**FOR RENT—One furnished apart-**  
ment. Call 27.

**FOR RENT—One furnished apart-**  
ment. Call 27.

**FOR RENT—One furnished apart-**  
ment. Call 27.

**FOR RENT—One furnished apart-**  
ment. Call 27.

**FOR RENT—One furnished apart-**  
ment. Call 27.

**FOR RENT—One furnished apart-**  
ment. Call 27.

**FOR RENT—One furnished apart-**  
ment. Call 27.

**FOR RENT—One furnished apart-**  
ment. Call 27.

**FOR RENT—One furnished apart-**  
ment. Call 27.

**FOR RENT—One furnished apart-**  
ment. Call 27.

**FOR RENT—One furnished apart-**  
ment. Call 27.

**FOR RENT—One furnished apart-**  
ment. Call 27.

**FOR RENT—One furnished apart-**  
ment. Call 27.

**FOR RENT—One furnished apart-**  
ment. Call 27.

**FOR RENT—One furnished apart-**  
ment. Call 27.

**FOR RENT—One furnished apart-**  
ment. Call 27.

**FOR RENT—One furnished apart-**  
ment. Call 27.

**FOR RENT—One furnished apart-**  
ment. Call 27.

**FOR RENT—One furnished apart-**  
ment. Call 27.

**FOR RENT—One furnished apart-**  
ment. Call 27.

**FOR RENT—One furnished apart-**  
ment. Call 27.

**FOR RENT—One furnished apart-**  
ment. Call 27.

**FOR RENT—One furnished apart-**  
ment. Call 27.

**FOR RENT—One furnished apart-**  
ment. Call 27.

**FOR RENT—One furnished apart-**  
ment. Call 27.

**FOR RENT—One furnished apart-**  
ment. Call 27.

**FOR RENT—One furnished apart-**  
ment. Call 27.

**FOR RENT—One furnished apart-**  
ment. Call 27.

**FOR RENT—One furnished apart-**  
ment. Call 27.

**FOR RENT—One furnished apart-**  
ment. Call 27.

**FOR RENT—One furnished apart-**  
ment. Call 27.

### MALE HELP WANTED

Man with car for route work.  
\$15 to \$20 in a day. No experience  
or capital required. Swoady. Write  
today. MR. SHARP, 120 East  
Clark Street, Freeport, Illinois.

**FOR SALE—Cheap, 2000 acres**  
land in Hutchinson County. 407  
in cultivation, balance good grass.  
Priced at \$31.50 per acre. W. R.  
Goodwin, Stinnett, Texas. No. 45-21-p

**FOR RENT—One small house,**  
partially furnished. Modern. Call  
27.

**FOR RENT—One furnished apart-**  
ment. Call 27.

**FOR RENT—One furnished apart-**  
ment. Call 27.

**FOR RENT—One furnished apart-**  
ment. Call 27.

**FOR RENT—One furnished apart-**  
ment. Call 27.

**FOR RENT—One furnished apart-**  
ment. Call 27.

**FOR RENT—One furnished apart-**  
ment. Call 27.

**FOR RENT—One furnished apart-**  
ment. Call 27.

**FOR RENT—One furnished apart-**  
ment. Call 27.

**FOR RENT—One furnished apart-**  
ment. Call 27.

**FOR RENT—One furnished apart-**  
ment. Call 27.

**FOR RENT—One furnished apart-**  
ment. Call 27.

**FOR RENT—One furnished apart-**  
ment. Call 27.

**FOR RENT—One furnished apart-**  
ment. Call 27.

**FOR RENT—One furnished apart-**  
ment. Call 27.

**FOR RENT—One furnished apart-**  
ment. Call 27.

**FOR RENT—One furnished apart-**  
ment. Call 27.

**FOR RENT—One furnished apart-**  
ment. Call 27.

**FOR RENT—One furnished apart-**  
ment. Call 27.

**FOR RENT—One furnished apart-**  
ment. Call 27.

**FOR RENT—One furnished apart-**  
ment. Call 27.

**FOR RENT—One furnished apart-**  
ment. Call 27.

**FOR RENT—One furnished apart-**  
ment. Call 27.

**FOR RENT—One furnished apart-**  
ment. Call 27.

**FOR RENT—One furnished apart-**  
ment. Call 27.

**FOR RENT—One furnished apart-**  
ment. Call 27.

**FOR RENT—One furnished apart-**  
ment. Call 27.

**FOR RENT—One furnished apart-**  
ment. Call 27.

**FOR RENT—One furnished apart-**  
ment. Call 27.

**FOR RENT—One furnished apart-**  
ment. Call 27.

**FOR RENT—One furnished apart-**  
ment. Call 27.

**FOR RENT—One furnished apart-**  
ment. Call 27.

**FOR RENT—One furnished apart-**  
ment. Call 27.

**FOR RENT—One furnished apart-**  
ment. Call 27.

**FOR RENT—One furnished apart-**  
ment. Call 27.

**FOR RENT—One furnished apart-**  
ment. Call 27.

**FOR RENT—One furnished apart-**  
ment. Call 27.

**FOR RENT—One furnished apart-**  
ment. Call 27.

**FOR RENT—One furnished apart-**  
ment. Call 27.

**FOR RENT—One furnished apart-**  
ment. Call 27.

**FOR RENT—One furnished apart-**  
ment. Call 27.

**FOR RENT—One furnished apart-**  
ment. Call 27.

**Why SUFFER WITH YOUR FEET Buy**

**HEALTH SPOT SHOES**

FOR MEN WOMEN AND CHILDREN

**HEALTH SPOT SHOES**  
111 East 6th Avenue  
AMARILLO, TEXAS

**TRANSFER AND STORAGE**

Careful and experienced moving.  
Special care given your furniture.  
Plenty of storage space.

**BRUCE AND SON, Transfer and Storage,** 227 N. Harvey, Pampa Texas, Phone 192 No. 21 rin

**FOR SALE—Baby buggy, bed and high chair.** All in good condition.  
Mrs. W. L. DeArmond, Phone 275-W.

**FOR SALE—Small Art. Canvas-**  
es, suitable for oils. E. Miller,  
Spearman Reporter.

**FOR RENT—Four room modern**  
house. Also two room furnished  
modern apartment. Call 331-J.  
No. 45-31-rn

**Kimball Lester**

**PIANOS**

New Spinet Pianos  
**MEGERT MUSIC CO.**  
415 N. Main  
Borger, Texas

**HANSFORD HOSPITAL AND CLINIC**  
R. L. Kieborger, M.D.  
Physician and Surgeon  
Member  
American Academy of  
General Practice  
Complete Laboratory  
X-Ray and Basal Metabolism  
Services  
Phonics: Hospital 60  
Office 60  
Residence 16  
SPEARMAN, TEXAS

**Dr. F. J. Daily**  
Dentist - XRAY  
McLain Building  
Spearman, Texas

**Dr. D. E. Hackley**  
Osteopathic Physician  
and Surgeon  
—X-Ray—  
Womble Building

**SANFORD HOSPITAL and CLINIC**  
PERRYTON, TEXAS  
Telephone 439  
H. M. Sanford, M. D.  
Physician and Surgeon  
Roy K. Sanford, M. J.  
Physician and Surgeon  
M. C. Maley, M. D.  
Pediatrics

**Boyer & McConnell**  
Attorneys-At-Law  
809 1/2 S. Main  
Perryton Texas

**T. D. SANSING**  
Attorney  
At Law  
SPEARMAN TEXAS

**HANSFORD LODGE 1046**  
A. F. & A. M.  
Regular communica-  
tions 2nd and 4th  
Monday of each  
Month.  
Ray Phelps, W. M.  
L. L. Jameson, Secty.

**SEE W. GLO**  
For Steaming  
Paper, Textile  
Paper Hags  
Painting  
30 Years Expe-

**Joel E. Wright**  
Attorney at  
Greene Bldg.,  
Telephone 5

**A COMPLETE SUPPLY OF MONUMENTS AND MAR-**  
BLE IN STOCK.

**OSGOOD MONUMENT Company**  
2701 Buchanan St. Phone 3-4  
AMARILLO, TEXAS  
Dependable Service Since 19

**OSGOOD MONUMENT Company**  
2701 Buchanan St. Phone 3-4  
AMARILLO, TEXAS  
Dependable Service Since 19

**OSGOOD MONUMENT Company**  
2701 Buchanan St. Phone 3-4  
AMARILLO, TEXAS  
Dependable Service Since 19

**OSGOOD MONUMENT Company**  
2701 Buchanan St. Phone 3-4  
AMARILLO, TEXAS  
Dependable Service Since 19

**OSGOOD MONUMENT Company**  
2701 Buchanan St. Phone 3-4  
AMARILLO, TEXAS  
Dependable Service Since 19

**OSGOOD MONUMENT Company**  
2701 Buchanan St. Phone 3-4  
AMARILLO, TEXAS  
Dependable Service Since 19

**OSGOOD MONUMENT Company**  
2701 Buchanan St. Phone 3-4  
AMARILLO, TEXAS  
Dependable Service Since 19

**OSGOOD MONUMENT Company**  
2701 Buchanan St. Phone 3-4  
AMARILLO, TEXAS  
Dependable Service Since 19

**OSGOOD MONUMENT Company**  
2701 Buchanan St. Phone 3-4  
AMARILLO, TEXAS  
Dependable Service Since 19

**OSGOOD MONUMENT Company**  
2701 Buchanan St. Phone 3-4  
AMARILLO, TEXAS  
Dependable Service Since 19

**OSGOOD MONUMENT Company**  
2701 Buchanan St. Phone 3-4  
AMARILLO, TEXAS  
Dependable Service Since 19

**OSGOOD MONUMENT Company**  
2701 Buchanan St. Phone 3-4  
AMARILLO, TEXAS  
Dependable Service Since 19

**OSGOOD MONUMENT Company**  
2701 Buchanan St. Phone 3-4  
AMARILLO, TEXAS  
Dependable Service Since 19

**OSGOOD MONUMENT Company**  
2701 Buchanan St. Phone 3-4  
AMARILLO, TEXAS  
Dependable Service Since 19

**OSGOOD MONUMENT Company**  
2701 Buchanan St. Phone 3-4  
AMARILLO, TEXAS  
Dependable Service Since 19

**OSGOOD MONUMENT Company**  
2701 Buchanan St. Phone 3-4  
AMARILLO, TEXAS  
Dependable Service Since 19

**OSGOOD MONUMENT Company**  
2701 Buchanan St. Phone 3-4  
AMARILLO, TEXAS  
Dependable Service Since 19

**OSGOOD MONUMENT Company**  
2701 Buchanan St. Phone 3-4  
AMARILLO, TEXAS  
Dependable Service Since 19

**EXPERT HYDRA-MAX TRANSMISSION REPAIR**  
Bob Schuster Perryton, Tex.

**FOR SALE—Five**  
with bath 50 ft. from  
addition. O. H. Blum  
Texas. Box 72.

**MEMORIAL**  
We are in a position  
the best in memorand-  
coping, and grave cov-

**FOR SALE—Wallpaper**  
terus. Picture framing,  
Venetian Blinds, Glass  
house, car, store front  
ture tops all types of  
paint and sundries.

**DALEY GLASS CO.**  
Texas. Phone 14

**POSTED**  
The Joseph W. Jones  
posted. Absolutely  
no kidding, no trap-  
ing (twisted Lark).

**NOW IS THE TIME**  
to start that hog  
that winter wood  
build your home  
Phone 337 J.  
N. F. HULL AND SON  
PHONE 178

**Professional Directory**

**Real Estate**

**Loans A**

**Insurance**

**E. C. GREEN**

**Phone 8**



# The Spearman Reporter

Successors to the Hanford Headlight Published Thursday of each week in HANFORD COUNTY at SPEARMAN, TEXAS

WILL J. MILLER, EDITOR AND PUBLISHER

Entered as second class matter on November 21, 1910, at the postoffice at Spearman, Texas, under the Act of March 3, 1879.

Published in Hanford and adjoining counties. One Year, \$2.50  
Out of Hanford and adjoining counties. One year \$3.00

### CLASSIFIED ADVERTISING

First insertion, 10 cents per word. Second word for every line thereafter. Short notices, 5 cents per word. Display rates on request.

NOTICE TO THE PUBLIC—Any erroneous reflection upon any individual or standing of any individual, firm or corporation that may appear in the columns of The Spearman Reporter will be corrected when called to the attention of the management!

## Morse News

Mrs. Henry Davis visited Sunday afternoon with her sister, Mrs. A. M. Coffey of Dial Camp.  
Mr. and Mrs. Joe Hagan and Alice visited Sunday afternoon with Mr. and Mrs. Fred Wright and with Mr. Bob Wright and Orville.  
Mr. and Mrs. H. B. Parks attended homecoming at Texas Tech this weekend and visited with Deryl Henderson who is attending Tech.  
Mr. and Mrs. Clarence Hamilton and daughter, Carol, of Princeton were Sunday dinner guests of Mrs. M. W. McCloy and Carson.  
Mr. and Mrs. W. R. Parks spent Sunday night in Dunbar with Mr. and Mrs. H. H. Jones and Mrs. Fred Nowory.  
Rev. and Mrs. C. R. Hankins were Sunday dinner guests of Mr. and Mrs. Willard McCloy and Mike Johnson.  
Mr. and Mrs. R. W. Thummett were at the weekend in Dunbar with Mrs. Pearl Dixon and Perry. Mr. and Mrs. H. H. Jones of Spearman were additional guests and on Sunday evening Mr. and Mrs. Jones accompanied Mr. and Mrs. Thummett to their home in Vega. On Monday Mrs. Pearl Dixon and Mrs. E. J. Copeland motored to Vega and spent the night in the guest home returning home Tuesday evening visiting Mr. and Mrs. Jones with them.  
Mr. and Mrs. E. T. Fedric of Albart visited Sunday afternoon at the home of Mrs. Copeland and Mr. L. F. Dixon and Mrs. Annie Oliver.  
Mrs. Mary Gillispie and Mrs. M. W. McCloy motored on Monday and spent the day and Tuesday at the home of Mrs. Copeland and children at their ranch home, Mrs. McCloy and Mrs. Gillispie's daughter and Mr. McCloy is the son of Mrs. McCloy.  
Rev. and Mrs. C. R. Hankins were guests of her parents, Mr. and Mrs. George Thompson of Wellington from Tuesday until Thursday.  
Leonard Roberts was a Sunday dinner guest of Mr. and Mrs. E. J. Copeland and children.  
Mr. and Mrs. Ernie Pittman and Mrs. Roger Pittman were Thursday dinner guests of the E. J. Copeland family. George and Bobby Peard, who had been spending the week with the Copelands returned to their home in Perryton with their parents.  
Mrs. C. A. Hankins taught school Monday for Miss Rena Harlan, Mrs. Ed. Ed and Ed grade school.  
Miss H. H. Jones was ill.  
Miss Chas. H. Hill, Copeland and Mrs. W. J. Copeland on a visit to the State Fair.

## NOTICE

### THE STATE OF TEXAS

TO: MARGARET SCHULTZ

Whom you are hereby commanded to appear before the Honorable 84th Judicial District Court of Hanford County at the Court House thereof, in Spearman, Texas, at or before 10 o'clock A.M. of the first Monday next after the expiration of forty-two days from the date of the issuance of this citation, same being the 14th day of November A. D. 1949, then and there to answer Plaintiff's petition filed in said Court on the 3rd day of September A. D. 1949, in this cause, numbered 82 on the docket of said court and styled PAUL T. McWORTHER, Plaintiff, vs. MARGARET SCHULTZ, McWORTHER, Defendant.

A brief statement of the nature of this suit is as follows, to-wit: A suit for divorce upon the grounds, first, that the defendant was guilty of ill and cruel treatment toward plaintiff of such a nature as to render their living together insupportable and, next, that the defendant voluntarily left plaintiff's bed and board for a period of three years with the intention of abandoning this plaintiff.

WHEREFORE, plaintiff prays that he be granted a divorce from the defendant.

This is more fully shown by Plaintiff's Petition on file in this and the same accordingly to be made return as the law directs.

Issued and given under my hand and the Seal of said Court, at Spearman, Texas, this 27th day of September A. D. 1949.

Attest: FRED J. HOSKINS Clerk, 84th Judicial District Court, Hanford County, Texas.

### THE STATE OF TEXAS

TO: W. P. Balthrop, whose place of residence, if living, is unknown and if deceased his unknown heirs, their heirs and legal representatives respectively of said persons who may be deceased, whose respective places of residence are unknown.

GREETING: You are commanded to appear and answer the plaintiff's petition at or before 10 o'clock A. M. of the first Monday after the expiration of 42 days from the date of issuance of this Citation, the same being Monday the 21st day of November, A. D. 1949, at or before 10 o'clock A. M. before the Honorable District Court of Hanford County, at the Court House in Spearman, Texas.

Said Plaintiff's petition was filed on the 4th day of October, 1949. The file number of said suit being No. 596. The names of the parties in said suit are: Rex Sanders and as Plaintiff, W. P. Balthrop, whose place of residence is unknown and if deceased, their heirs and legal representatives of said persons who may be deceased, whose respective places of residence are also unknown, as Defendants. The nature of said suit, being substantially as follows, to-wit: A suit in trespass to try title, for title and possession, rents, damages, costs of suit, removal of clouds upon said title, writ of restitution, general and special relief, of and concerning Lots 5 and 6, Block 1, Steele Sub-Division of Out Lot 25, Lying adjacent to the town of Spearman, Hanford County, Texas.

Plaintiff alleging Statutory Trespass to Try Title and pleading Sheriff's deed executed by J. B. Cooke, Sheriff of Hanford County, Texas, to Rex Sanders, recorded in Vol. 50, page 591, Deed Record of Hanford County, Texas, in support of his title, as more fully shown by plaintiff's petition on file in this suit.

Issued this 4th day of October, 1949. Given under my hand and seal of said Court, at office in Spearman, Texas, this 4th day of October, A. D. 1949.

Fred J. Hoskins, Clerk, District Court, Hanford County, Texas, By Keesee C. Richardson, Deputy. No. 44-41-c

Both of these fellows know what they believed and neither would back down, so was quite an interesting conversation. I'll bet they'd be surprised to know that someone was reporting it.

We do not of any serious illness anywhere in town. But, if we reported everyone suffering from it, interesting trouble getting the routine, we would have to list half of the community. We went into Don Gross' Drug Store this morning. The only fellow in sight at the moment was Jack Lynch, the watchmaker. Over the fountain hung a sign, "No Customers Closed." When we inquired, we found that the whole crew was down with it.

Mrs. Carl Lykes is beaming all over the place as of now. She is the proud grandmother of two new grandbabies. For the last few weeks she has been busy running back and forth between here and Shattuck and now it has paid off. Mr. and Mrs. George Odum are the proud and happy parents of a ten pound son who arrived in this world at 1:30 A. M. Monday. Mother and daughter, Lylee, and George is wearing a big smile. They have a daughter so now the family is balanced. Mr. and Mrs. L. A. Williams are also happy because they have a new daughter. Their baby girl arrived a few hours after the Odum's boy at 4:00 P. M. Monday. Both mother and daughter are doing fine. They are happy because they already have a young son. So now both families have a son and daughter. George Odum, and Mrs. Williams are brother and sister and are the children of Mrs. Lykes. Congratulations to everyone concerned.

Here is news. Ted McClellan has left town. We always thought it impossible to pry him out of Graver for more than two hours at a time and now he will be gone for a week. Ted, with some seventy other M and M dealers left Amarillo Saturday night for Monday to attend a dealers' convention.

Strength of Timber The strength of a timber can be determined more accurately by visual inspection than can that of any other technically determinate structural material.

Base for Shellac Lac, the base for shellac, is a natural resin secreted by insects which live on the sap of certain trees in oriental countries.

Drinking Cattle Contrary to popular belief, dairy cows do not drink much more water in hot weather than in cool weather.

Hunting and fishing are claiming the interest of a number of Cravettes. Walter Broadhurst and Bob Statton are up in Colorado hunting deer. They have promised the Bantam Club a big venison feast if they are lucky. The last report we had from the Holt party was no luck so far.

J. C. Harris and Buddy Kitting left last week on a pheasant hunt up in the Dakotas Monday. Lawrence and Harry Shapley left to join them. We hope

Dear Bill: I have been so busy the last week or two that I have not taken time to write. Now I don't mean that I have been working day and night, but have been trying to pick a winner in our baseball pools and would like to pick a winner in a football game this season. Do you know anyone who doesn't think North Carolina will win next week?

Speaking of North Carolina, did you know that the best furniture in the world is made in Drexel, N. C.?

Last winter I worked in a floral shop in Fayetteville, N. C. and I took two days off just to go through a tobacco auction and the Drexel factory. Like floral designing and the tobacco industry, the making of fine furniture has been a romantic and skilled profession. The glorious heritage passed down by such colorful masters as Duncan Phyfe, Chippendale, Sheraton and Hepplewhite has endowed the profession with a lustre that grows brighter each year. The makers of Drexel are proud of its heritage. Proud of its privilege to make and sell fine furniture and we hired hands here at the store are proud that we are now able to show this type of furniture along with the other brands that we stock here at the store. But when you beat Drexel, Bill, you can beat old age.

Few professions experience the deep proud feeling of satisfaction so apparent at the completion of a well designed floral piece, but I doubt if even a floral designer could match the grace and color and romance of a furniture making shop. The bright hollow ring of wooden mallets, the clean sharp smell of freshly carved wood, the fine golden dust hanging in the busy air. Heck, Bill! That must be the life. It is hard for me to try to sell anything I don't like, but I am sold on Drexel and know that you will be, too. We have a Drexel bedroom suite in our new remodeled window and it will be well worth your time to just drop around for a minute or two and see furniture at its very best. Bill, we are continually striving to have the very best for people in this area and, brother, we have a complete line now and we are all so proud of it that I am going to give a \$10 centpiece to the person buying the first Drexel suite, if they will just mention that they saw this letter and we will deliver the centpiece to them whenever they wish. (Boy, I hope that the Brothers don't see this.)

At this time of the year, we have about the nicest flowers of the year. Seems they all try to look their best so that Jack Frost won't nip them. But when he gets the outside flowers, just remember that here at Boxwell's you can always be certain of getting nice fresh flowers, even though it is 40 below outside.

The Hired Man at Boxwell's PS: Bill, I think it is about time we started thinking about decorating the town for Christmas.

We have lots of bulbs for fall planting. These bulbs are Holland grown and when you buy your bulbs at a bulbs which are true to name and disease free, which are true to name and disease free.

T.H.M.A.B.

Emergency Messure A ripped hen will stay put indistinctly with an application of cellophane tape. It's also effective over holes in pants pockets until a real mending job can be done.

Population Statistics Population per square mile of arable land is 88 in Russia, 102 in the United States, 500 in Italy, 507 in Germany and 2,400 in Japan.

Too Late To Classify FOR SALE—American steel kitchen cabinets. Seven complete units. Harvey Shapley, Graver, Phone 10, No. 44-21-p

FOR SALE—Two chicken brooders, one starter and one finisher. Billy Miller, Spearman Reporter, Phone 10, No. 44-21-p

NEW HEARING DEVICE HAS NO RECEIVER BUTTON IN EAR Chicago, Ill.—Deafened people are buying a new device that gives them clear hearing without making them wear a receiver button in the ear. They are now 30-40-50-60-70-80-90-100 years old. West 19th St., Chicago 8, Ill. are so proud of their achievement they will gladly send you their free brochure (in plain wrapper) and explain how you can test this amazing invisible device in the privacy of your own home without risking a penny. Write: Bell-Tone today. (Adv.) No. 44-21-c

Commercial Fertilizer During the 10 years from 1937 to 1947 U.S. farmers just doubled their use of commercial fertilizer, increasing from 8,400,000 tons to 16,800,000 says the U.S. department of agriculture.

One-inch Steaks If dad prefers his steak rare, it will take from 15 to 20 minutes cooking time for one-inch steaks. Medium done steaks require from 20 to 25 minutes. Thicker—two-inch steaks cook in 35 to 40 minutes for rare and around 45 minutes for medium-done.

Strength of Timber The strength of a timber can be determined more accurately by visual inspection than can that of any other technically determinate structural material.

Base for Shellac Lac, the base for shellac, is a natural resin secreted by insects which live on the sap of certain trees in oriental countries.

Drinking Cattle Contrary to popular belief, dairy cows do not drink much more water in hot weather than in cool weather.

Hunting and fishing are claiming the interest of a number of Cravettes. Walter Broadhurst and Bob Statton are up in Colorado hunting deer. They have promised the Bantam Club a big venison feast if they are lucky. The last report we had from the Holt party was no luck so far.

J. C. Harris and Buddy Kitting left last week on a pheasant hunt up in the Dakotas Monday. Lawrence and Harry Shapley left to join them. We hope

Dear Bill: I have been so busy the last week or two that I have not taken time to write. Now I don't mean that I have been working day and night, but have been trying to pick a winner in our baseball pools and would like to pick a winner in a football game this season. Do you know anyone who doesn't think North Carolina will win next week?

Speaking of North Carolina, did you know that the best furniture in the world is made in Drexel, N. C.?

Last winter I worked in a floral shop in Fayetteville, N. C. and I took two days off just to go through a tobacco auction and the Drexel factory. Like floral designing and the tobacco industry, the making of fine furniture has been a romantic and skilled profession. The glorious heritage passed down by such colorful masters as Duncan Phyfe, Chippendale, Sheraton and Hepplewhite has endowed the profession with a lustre that grows brighter each year. The makers of Drexel are proud of its heritage. Proud of its privilege to make and sell fine furniture and we hired hands here at the store are proud that we are now able to show this type of furniture along with the other brands that we stock here at the store. But when you beat Drexel, Bill, you can beat old age.

Few professions experience the deep proud feeling of satisfaction so apparent at the completion of a well designed floral piece, but I doubt if even a floral designer could match the grace and color and romance of a furniture making shop. The bright hollow ring of wooden mallets, the clean sharp smell of freshly carved wood, the fine golden dust hanging in the busy air. Heck, Bill! That must be the life. It is hard for me to try to sell anything I don't like, but I am sold on Drexel and know that you will be, too. We have a Drexel bedroom suite in our new remodeled window and it will be well worth your time to just drop around for a minute or two and see furniture at its very best. Bill, we are continually striving to have the very best for people in this area and, brother, we have a complete line now and we are all so proud of it that I am going to give a \$10 centpiece to the person buying the first Drexel suite, if they will just mention that they saw this letter and we will deliver the centpiece to them whenever they wish. (Boy, I hope that the Brothers don't see this.)

At this time of the year, we have about the nicest flowers of the year. Seems they all try to look their best so that Jack Frost won't nip them. But when he gets the outside flowers, just remember that here at Boxwell's you can always be certain of getting nice fresh flowers, even though it is 40 below outside.

The Hired Man at Boxwell's PS: Bill, I think it is about time we started thinking about decorating the town for Christmas.

We have lots of bulbs for fall planting. These bulbs are Holland grown and when you buy your bulbs at a bulbs which are true to name and disease free, which are true to name and disease free.

T.H.M.A.B.

Malaria Fever Donald Ross, a Dublin, the cause of malaria in

Bull Weevil Damage Boll weevils every year \$300,000,000 worth of cotton

Logging Operations Our forest lands today often seem more productive than in the past because of the closer logging utilization made possible by re-logging, yields from thinning, salvage of fire-killed trees, and pre-logging.

Emergency Messure A ripped hen will stay put indistinctly with an application of cellophane tape. It's also effective over holes in pants pockets until a real mending job can be done.

Population Statistics Population per square mile of arable land is 88 in Russia, 102 in the United States, 500 in Italy, 507 in Germany and 2,400 in Japan.

Too Late To Classify FOR SALE—American steel kitchen cabinets. Seven complete units. Harvey Shapley, Graver, Phone 10, No. 44-21-p

FOR SALE—Two chicken brooders, one starter and one finisher. Billy Miller, Spearman Reporter, Phone 10, No. 44-21-p

NEW HEARING DEVICE HAS NO RECEIVER BUTTON IN EAR Chicago, Ill.—Deafened people are buying a new device that gives them clear hearing without making them wear a receiver button in the ear. They are now 30-40-50-60-70-80-90-100 years old. West 19th St., Chicago 8, Ill. are so proud of their achievement they will gladly send you their free brochure (in plain wrapper) and explain how you can test this amazing invisible device in the privacy of your own home without risking a penny. Write: Bell-Tone today. (Adv.) No. 44-21-c

Commercial Fertilizer During the 10 years from 1937 to 1947 U.S. farmers just doubled their use of commercial fertilizer, increasing from 8,400,000 tons to 16,800,000 says the U.S. department of agriculture.

One-inch Steaks If dad prefers his steak rare, it will take from 15 to 20 minutes cooking time for one-inch steaks. Medium done steaks require from 20 to 25 minutes. Thicker—two-inch steaks cook in 35 to 40 minutes for rare and around 45 minutes for medium-done.

Strength of Timber The strength of a timber can be determined more accurately by visual inspection than can that of any other technically determinate structural material.

Base for Shellac Lac, the base for shellac, is a natural resin secreted by insects which live on the sap of certain trees in oriental countries.

Drinking Cattle Contrary to popular belief, dairy cows do not drink much more water in hot weather than in cool weather.

Hunting and fishing are claiming the interest of a number of Cravettes. Walter Broadhurst and Bob Statton are up in Colorado hunting deer. They have promised the Bantam Club a big venison feast if they are lucky. The last report we had from the Holt party was no luck so far.

J. C. Harris and Buddy Kitting left last week on a pheasant hunt up in the Dakotas Monday. Lawrence and Harry Shapley left to join them. We hope

Dear Bill: I have been so busy the last week or two that I have not taken time to write. Now I don't mean that I have been working day and night, but have been trying to pick a winner in our baseball pools and would like to pick a winner in a football game this season. Do you know anyone who doesn't think North Carolina will win next week?

Speaking of North Carolina, did you know that the best furniture in the world is made in Drexel, N. C.?

Last winter I worked in a floral shop in Fayetteville, N. C. and I took two days off just to go through a tobacco auction and the Drexel factory. Like floral designing and the tobacco industry, the making of fine furniture has been a romantic and skilled profession. The glorious heritage passed down by such colorful masters as Duncan Phyfe, Chippendale, Sheraton and Hepplewhite has endowed the profession with a lustre that grows brighter each year. The makers of Drexel are proud of its heritage. Proud of its privilege to make and sell fine furniture and we hired hands here at the store are proud that we are now able to show this type of furniture along with the other brands that we stock here at the store. But when you beat Drexel, Bill, you can beat old age.

Few professions experience the deep proud feeling of satisfaction so apparent at the completion of a well designed floral piece, but I doubt if even a floral designer could match the grace and color and romance of a furniture making shop. The bright hollow ring of wooden mallets, the clean sharp smell of freshly carved wood, the fine golden dust hanging in the busy air. Heck, Bill! That must be the life. It is hard for me to try to sell anything I don't like, but I am sold on Drexel and know that you will be, too. We have a Drexel bedroom suite in our new remodeled window and it will be well worth your time to just drop around for a minute or two and see furniture at its very best. Bill, we are continually striving to have the very best for people in this area and, brother, we have a complete line now and we are all so proud of it that I am going to give a \$10 centpiece to the person buying the first Drexel suite, if they will just mention that they saw this letter and we will deliver the centpiece to them whenever they wish. (Boy, I hope that the Brothers don't see this.)

At this time of the year, we have about the nicest flowers of the year. Seems they all try to look their best so that Jack Frost won't nip them. But when he gets the outside flowers, just remember that here at Boxwell's you can always be certain of getting nice fresh flowers, even though it is 40 below outside.

The Hired Man at Boxwell's PS: Bill, I think it is about time we started thinking about decorating the town for Christmas.

We have lots of bulbs for fall planting. These bulbs are Holland grown and when you buy your bulbs at a bulbs which are true to name and disease free, which are true to name and disease free.

T.H.M.A.B.

Malaria Fever Donald Ross, a Dublin, the cause of malaria in

Bull Weevil Damage Boll weevils every year \$300,000,000 worth of cotton

Logging Operations Our forest lands today often seem more productive than in the past because of the closer logging utilization made possible by re-logging, yields from thinning, salvage of fire-killed trees, and pre-logging.

Emergency Messure A ripped hen will stay put indistinctly with an application of cellophane tape. It's also effective over holes in pants pockets until a real mending job can be done.

Population Statistics Population per square mile of arable land is 88 in Russia, 102 in the United States, 500 in Italy, 507 in Germany and 2,400 in Japan.

Too Late To Classify FOR SALE—American steel kitchen cabinets. Seven complete units. Harvey Shapley, Graver, Phone 10, No. 44-21-p

FOR SALE—Two chicken brooders, one starter and one finisher. Billy Miller, Spearman Reporter, Phone 10, No. 44-21-p

NEW HEARING DEVICE HAS NO RECEIVER BUTTON IN EAR Chicago, Ill.—Deafened people are buying a new device that gives them clear hearing without making them wear a receiver button in the ear. They are now 30-40-50-60-70-80-90-100 years old. West 19th St., Chicago 8, Ill. are so proud of their achievement they will gladly send you their free brochure (in plain wrapper) and explain how you can test this amazing invisible device in the privacy of your own home without risking a penny. Write: Bell-Tone today. (Adv.) No. 44-21-c

Commercial Fertilizer During the 10 years from 1937 to 1947 U.S. farmers just doubled their use of commercial fertilizer, increasing from 8,400,000 tons to 16,800,000 says the U.S. department of agriculture.

One-inch Steaks If dad prefers his steak rare, it will take from 15 to 20 minutes cooking time for one-inch steaks. Medium done steaks require from 20 to 25 minutes. Thicker—two-inch steaks cook in 35 to 40 minutes for rare and around 45 minutes for medium-done.

Strength of Timber The strength of a timber can be determined more accurately by visual inspection than can that of any other technically determinate structural material.

Base for Shellac Lac, the base for shellac, is a natural resin secreted by insects which live on the sap of certain trees in oriental countries.

Drinking Cattle Contrary to popular belief, dairy cows do not drink much more water in hot weather than in cool weather.

Hunting and fishing are claiming the interest of a number of Cravettes. Walter Broadhurst and Bob Statton are up in Colorado hunting deer. They have promised the Bantam Club a big venison feast if they are lucky. The last report we had from the Holt party was no luck so far.

J. C. Harris and Buddy Kitting left last week on a pheasant hunt up in the Dakotas Monday. Lawrence and Harry Shapley left to join them. We hope

Dear Bill: I have been so busy the last week or two that I have not taken time to write. Now I don't mean that I have been working day and night, but have been trying to pick a winner in our baseball pools and would like to pick a winner in a football game this season. Do you know anyone who doesn't think North Carolina will win next week?

Speaking of North Carolina, did you know that the best furniture in the world is made in Drexel, N. C.?

Last winter I worked in a floral shop in Fayetteville, N. C. and I took two days off just to go through a tobacco auction and the Drexel factory. Like floral designing and the tobacco industry, the making of fine furniture has been a romantic and skilled profession. The glorious heritage passed down by such colorful masters as Duncan Phyfe, Chippendale, Sheraton and Hepplewhite has endowed the profession with a lustre that grows brighter each year. The makers of Drexel are proud of its heritage. Proud of its privilege to make and sell fine furniture and we hired hands here at the store are proud that we are now able to show this type of furniture along with the other brands that we stock here at the store. But when you beat Drexel, Bill, you can beat old age.

Few professions experience the deep proud feeling of satisfaction so apparent at the completion of a well designed floral piece, but I doubt if even a floral designer could match the grace and color and romance of a furniture making shop. The bright hollow ring of wooden mallets, the clean sharp smell of freshly carved wood, the fine golden dust hanging in the busy air. Heck, Bill! That must be the life. It is hard for me to try to sell anything I don't like, but I am sold on Drexel and know that you will be, too. We have a Drexel bedroom suite in our new remodeled window and it will be well worth your time to just drop around for a minute or two and see furniture at its very best. Bill, we are continually striving to have the very best for people in this area and, brother, we have a complete line now and we are all so proud of it that I am going to give a \$10 centpiece to the person buying the first Drexel suite, if they will just mention that they saw this letter and we will deliver the centpiece to them whenever they wish. (Boy, I hope that the Brothers don't see this.)

At this time of the year, we have about the nicest flowers of the year. Seems they all try to look their best so that Jack Frost won't nip them. But when he gets the outside flowers, just remember that here at Boxwell's you can always be certain of getting nice fresh flowers, even though it is 40 below outside.

The Hired Man at Boxwell's PS: Bill, I think it is about time we started thinking about decorating the town for Christmas.

We have lots of bulbs for fall planting. These bulbs are Holland grown and when you buy your bulbs at a bulbs which are true to name and disease free, which are true to name and disease free.

T.H.M.A.B.

Malaria Fever Donald Ross, a Dublin, the cause of malaria in

Bull Weevil Damage Boll weevils every year \$300,000,000 worth of cotton

Logging Operations Our forest lands today often seem more productive than in the past because of the closer logging utilization made possible by re-logging, yields from thinning, salvage of fire-killed trees, and pre-logging.

Emergency Messure A ripped hen will stay put indistinctly with an application of cellophane tape. It's also effective over holes in pants pockets until a real mending job can be done.

Population Statistics Population per square mile of arable land is 88 in Russia, 102 in the United States, 500 in Italy, 507 in Germany and 2,400 in Japan.

Too Late To Classify FOR SALE—American steel kitchen cabinets. Seven complete units. Harvey Shapley, Graver, Phone 10, No. 44-21-p

FOR SALE—Two chicken brooders, one starter and one finisher. Billy Miller, Spearman Reporter, Phone 10, No. 44-21-p

NEW HEARING DEVICE HAS NO RECEIVER BUTTON IN EAR Chicago, Ill.—Deafened people are buying a new device that gives them clear hearing without making them wear a receiver button in the ear. They are now 30-40-50-60-70-80-90-100 years old. West 19th St., Chicago 8, Ill. are so proud of their achievement they will gladly send you their free brochure (in plain wrapper) and explain how you can test this amazing invisible device in the privacy of your own home without risking a penny. Write: Bell-Tone today. (Adv.) No. 44-21-c

Commercial Fertilizer During the 10 years from 1937 to 1947 U.S. farmers just doubled their use of commercial fertilizer, increasing from 8,400,000 tons to 16,800,000 says the U.S. department of agriculture.

One-inch Steaks If dad prefers his steak rare, it will take from 15 to 20 minutes cooking time for one-inch steaks. Medium done steaks require from 20 to 25 minutes. Thicker—two-inch steaks cook in 35 to 40 minutes for rare and around 45 minutes for medium-done.

Strength of Timber The strength of a timber can be determined more accurately by visual inspection than can that of any other technically determinate structural material.

Base for Shellac Lac, the base for shellac, is a natural resin secreted by insects which live on the sap of certain trees in oriental countries.

Drinking Cattle Contrary to popular belief, dairy cows do not drink much more water in hot weather than in cool weather.

Hunting and fishing are claiming the interest of a number of Cravettes. Walter Broadhurst and Bob Statton are up in Colorado hunting deer. They have promised the Bantam Club a big venison feast if they are lucky. The last report we had from the Holt party was no luck so far.

J. C. Harris and Buddy Kitting left last week on a pheasant hunt up in the Dakotas Monday. Lawrence and Harry Shapley left to join them. We hope

Dear Bill: I have been so busy the last week or two that I have not taken time to write. Now I don't mean that I have been working day and night, but have been trying to pick a winner in our baseball pools and would like to pick a winner in a football game this season. Do you know anyone who doesn't think North Carolina will win next week?

Speaking of North Carolina, did you know that the best furniture in the world is made in Drexel, N. C.?

Last winter I worked in a floral shop in Fayetteville, N. C. and I took two days off just to go through a tobacco auction and the Drexel factory. Like floral designing and the tobacco industry, the making of fine furniture has been a romantic and skilled profession. The glorious heritage passed down by such colorful masters as Duncan Phyfe, Chippendale, Sheraton and Hepplewhite has endowed the profession with a lustre that grows brighter each year. The makers of Drexel are proud of its heritage. Proud of its privilege to make and sell fine furniture and we hired hands here at the store are proud that we are now able to show this type of furniture along with the other brands that we stock here at the store. But when you beat Drexel, Bill, you can beat old age.

Few professions experience the deep proud feeling of satisfaction so apparent at the completion of a well designed floral piece, but I doubt if even a floral designer could match the grace and color and romance of a furniture making shop. The bright hollow ring of wooden mallets, the clean sharp smell of freshly carved wood, the fine golden dust hanging in the busy air. Heck, Bill! That must be the life. It is hard for me to try to sell anything I don't like, but I am sold on Drexel and know that you will be, too. We have a Drexel bedroom suite in our new remodeled window and it will be well worth your time to just drop around for a minute or two and see furniture at its very best. Bill, we are continually striving to have the very best for people in this area and, brother, we have a complete line now and we are all so proud of it that I am going to give a \$10 centpiece to the person buying the first Drexel suite, if they will just mention that they saw this letter and we will deliver the centpiece to them whenever they wish. (Boy, I hope that the Brothers don't see this.)