

To be held in Gruver, Texas, Friday and Sat.

## Top-notch animals to be exhibited at Jr. Livestock Show

Midst a kaleidoscope of Hansford County's youthful exhibitors, judges, officials, top notch stock, buyers, friends and relatives, and visitors to the 1978 edition of the two day Hansford County Junior Livestock Show and Sale will be at the arena scene at the Gruver County Barn beginning Friday, March 17th with the all-important auction and awards program slated for Saturday night.

With 152 youth from throughout the County exhibiting stock this year, the 1978 Show promises to be one of the biggest and best with representatives from the Gruver and Spearman FFA, and 4-H members from Gruver, Spearman and Morse listed as exhibitors.

The two program will include the Grand Opening of the show at 1:45 P.M. Friday with all Show Directors, Ag Teachers, Herman Boone and Bert Williams from Spearman, and Alan Oram and Burton from Gruver; County Agent Garland Stewart; Gruver FFA President Randie Reid, 4-H Club Chairman, Halce Reed, Gruver FFA Sweetheart, Kelly Hart and Spearman FFA Sweetheart, (both of whom will present the ribbons and trophies during the show), all present to set the stage for the 1978 Hansford County Junior Stock Show.

The Lamb Show will begin at 2:00 P.M. Friday with the Swine Show to follow completion of the Lamb Show. Kenneth Woodard of Goodwell, Oklahoma, will be the judge for the lambs and Robert Skages of Pampa will judge the Swine.

Practising for the Swine and Lambs will be from 8:00 A.M. to 10:00 A.M. Friday and from 10:00 A.M. to 12:00 noon Friday for the Steers.

Judging of the Steers will begin at 10:00 A.M. Saturday with registration of Livestock Judging Contestants starting at 1:30 P.M. to 2:00 P.M. The Livestock Judging contest with Ronald Goode of Clarendon serving as Steer Show Judge will be at 2:00 P.M.

The Auction will begin at 6:00 P.M. with the presentation of the Livestock Judging awards; Showmanship Trophies; and the Top Gaining Awards being made. Immediately following the presentation of awards the auction sale of lambs, swine, and steers will begin with the stock selling in the order of one lamb, one swine, one steer, etc.

1978 Department Superintendents for the Show will include Troy Sloan, Dr. Tom Latta, and D. A. Cator for the Steer division; Frank Pittman, Buddy Murrell, and George Reid for the Lambs; and George C. Lowe, Jr., Jerry Williams, and John Armes for the Swine division.

Officials for the 1978 Show include Carl Cooper, chairman; Sonny Patterson, vice-chairman; Garland Stewart, secretary; Mike Garnett, treasurer; Norma Jean Mackie, assistant treasurer. Directors for this year include Lynn Davis, Frank Pittman, and Charles Reid, Morse; Mike Garnett, Jimmy Greene, Dr. Tom Latta, Sonny Patterson, Glen Ray Mackie, Troy Sloan, Spearman; and John Armes, D. A. Cator, Carl Cooper, J. C. Harris, Buddy Murrell, Raymond Walker, and Jerry Williams, Gruver.

Trophies will be presented to the exhibitors of the Grand Champions and the Reserve Grand Champions in each division with rosettes going to the champions and reserve champions and reserve champions in each division and ribbons going to those animals and exhibitors which sell.

The Gruver State Bank is the donor for both the Grand Champion Trophy and the Reserve Grand Champion in the Steer Division; Hansford County Parts and Supply of Gruver is the donor for the Grand Champion Swine and Spearman Post Producers of Spearman, the donor for the Reserve Grand Champion trophy in the Swine division.

Donors of the Grand Champion trophy in the Lamb division are the Dairy Queens of Gruver and Spearman and for the

Reserve Champion trophy in the Lamb Division, J. L. Brock Insurance Agency of Spearman. The Davis Oil Company of Spearman is the donor for the Grand Champion trophy for the Gilt and Equity Elevators of Spearman has donated the trophy for the Reserve Grand Champion Gilt.

The donors for the Grand Champion trophy in the Heifer Division are the M&M Groceries of Gruver and Spearman and the donor of the Reserve Champion trophy in the Heifer Division is the Gruver Farm Supply.

The 1978 donor of the High Gaining Steer Award is by Federal Land Bank in Spearman and the Hansford County Farm Bureau of Spearman had donated the Animal Husbandry Award.

The 1977 Showmanship recipients in the Steer Division went to Lonnie Clemmons, 1st; Ron Clark, 2nd; and Sam Boone, 3rd, all from Spearman. In the Lamb Division the Showmanship recipients were Kirby Hargis, 1st, Spearman; David Armes, Gruver; 2nd; and Benny Rodriguez, 3rd, for the Swine, the 1977 Showmanship award went to Eva Holt, Gruver; 1st; Mark Fairbanks, Gruver; 2nd; and Eddie Clemmons, Spearman, 3rd.

Scott Martin of the Spearman FFA showed the Grand Champion Steer during the 1977 Show with Chuck Eaton of the Spearman FFA showing the Grand Champion Barrow; Joe Fuller, Gruver FFA, the Grand Champion Lamb; David Armes, Gruver FFA, Grand Champion Gilt; and Sam Boone, Spearman FFA, the Grand Champion Heifer.

The 1978 Brookkeepers and Auctioneers include Jimmie Greene, and Orville Latham, Spearman; Weldon Green, Mack Hoel, Carol Bostick, Gruver; and W. B. Dickinson, Orlon.

Seventy-seven Gruver FFA members will be exhibiting stock in the 1978 Hansford County Junior Show including in the Lamb Division, Randy Ashburn, Roy Washburn, Hamphires; Darrell Messer, Todd Williams, James Heddens, Suffolk; Roy Dale Womack, Jimmy Womack, Cross; Scott Arwood, Scott Dahl, Wayne Davis, Mike Barber, Dorsetts.

In the Steer Division Gruver FFA members exhibiting will include Lynn Boyd and Eva Holt, Cross; Charles Dahl, Shelly Lackey, Larry Lackey, Scott Dahl, Shorthorn; Quentin Hart, James Red, Kelly Mills, Limestone; Chris Cooper, Main-Anjou.

Breeding Heifers will be RAINFALL THIS WEEK  
Spearman received .22 inches of rain Sunday night, and .15 Tuesday night, for .37 total.

### Correct Addresses

Due to the enormous amount of local mail, either incorrectly addressed, or no address except Spearman, Texas, the Post Office is soliciting the aid of all our customers to help correct this situation.

If you receive a piece of mail with a label attached advising you to notify your correspondent of your correct MAILING ADDRESS, Please do so. If your correspondent advises you of their correct mailing address, please make this change on your mailing records.

Incorrectly addressed mail not only involves additional handling and expense for your local post office, but quite often causes delay in, and/or wrong delivery of your mail.

We of the Spearman Post Office do not wish to work a hardship, delay your mail or cause any customer additional expense. Please help us provide you with the very best mail service possible.

Thank you very much,  
T. Ray Robertson, Postmaster

Pat Steele and Ron Clark.

Sixty-three Hansford County 4-H youths have entered the show in the various divisions with the Spearman 4-H members showing Lambs including Suzy Steele, Mark Allen, Greg Meek, Edward Beck, Shelly Strawn, Scott Strawn, JoAnne Oddegard, Tracy Vernon, Dirk Umphress, Carla Latta, Will Jarvis, Anne Marie Jarvis, and Chad Gutherie; from the Gruver 4-H in the Lamb Show are Greg Thiele, Brenda Dahl, Loyd Cator, Scott Henderson, Mandy Gammon, Roy Don Gammon, Vana Bradford, Jody Bradford, Debbie Burton, Dee Ann Womack, Ty Williams, Trevor Williams, Shonna Thompson, Durward Cator, and Marshall Cator.

From the Spearman 4-H entered in the Swine Show are Suzy Steele, Johnnie Eaton, Jeff Nicholson, Tracy Vernon, Connie Vernon, Mylinda Groves, and Ricky Alexander. Entered in the Swine Show from the Gruver 4-H are Rodney Dale Clawson, Jackie Sparks, Brian Sparks, Eldon Sparks, Bret Hobbs, Doug Barrett, Rhonda Boone, Mandy Gammon, Roy Don Gammon, Vana Bradford, Ty Williams, Trevor Williams, Donnie Hartnaff, Melanie Morris, Cappi Cooper, Marva Winger, Shonna Thompson, Durward Cator, Marshall Cator, Debbie Burton and from the Morse 4-H, Susan Davis.

In the Steer Division, entrants from the Spearman 4-H include Tammy Nollner, Kyle Nollner, Shelly Strawn and Scott Strawn and from the Gruver 4-H, Todd Williams, Don Hartnaff, Ty Williams, Trevor Williams, Bret Hobbs, Scott Henderson, Roy Don Gammon, Kenny Gammon, Chad Clawson, Phil Orman, Craig Cooper, Durward Cator, Marshall Cator, Shonna Thompson, Debbie Burton, Rodney Dale Clawson, Dale Red, Res Shook, Suzanne Hart, Chad Logsdon, and Shelly Logsdon.

Entered in the Breeding Gilt Division are five from the Gruver 4-H, Rodney Dale Clawson, Brian Sparks, Rhonda Boone, Scott Henderson, and Durward Cator.

Mix them all together and they spell "HANSFORD COUNTY JUNIOR STOCK SHOW AND SALE 1978" - the greatest show on earth - or at least in Hansford County of the Panhandle of Texas, U. S. A. - Friday and Saturday, March 17 and 18 at the Gruver County Barn. Be there!

Exhibiting Spots are M. Dennis, T. Limbocher, Randy Reid, Jimmy Nicholson, Carrie Clark, in the Chester class, Mike Owens, Ron Clark, Alvin Byers, David Oakley; exhibiting Yorkshire, Scott Davis; and in the Duroc breed are Dean Groves, Rickie Dowdy, Tommy Barber, Hank Sutherland, Jerry Ross and Tim Spoonemore.

Exhibiting Lambs from the Spearman FFA will be in the Suffolk Breed, L. Vela, K. Hargis, J. Gatlin, K. Prachar, Kevin Kirk, Lucio Vela, Kermit Mahaney, Wayne Meek, and Pat Steele, in the Hampshire breed, Danny Gray, Kerry McMullin, David Pearson, Greg Oddegard, Danny Jones, Anselmo Vela, and Cole Umphress.

Exhibiting Breeding Gilt from the Spearman FFA will be



YMCA BENEFITS -- The Hansford County YMCA is some \$4,475 better off due to the combined efforts of those pictured here involved in fund-raising efforts for the proposed facility. Present for the turning over of the funds were, left to right, Verna Strawn and daughter, Nikki, of Xi Zeta; the Rev. Don Wirsdorfer of Spearman Rotary Club; Jim McLain, spearheading fund-raising efforts; Alva Garner, representing Baker & Taylor Drilling Co. Women's Association, and Sandy Russell of the First Christian Church Christian Women's Fellowship.



FUND RESULTS -- The building fund for the Golden Spread Senior Citizens Center is \$225 larger, thanks to the Baker & Taylor Drilling Co. Women's Association, Alva Garner is shown here presenting a check for that amount to Thelms Scott of the Center.



# The Spearman Reporter

VOLUME 69, No. 18      THE SPEARMAN REPORTER, SPEARMAN, TEXAS 79081      THURSDAY, MARCH 16, 1978

## Eleven leave for Washington

Eleven farmers, including those wives, left for Washington at 8:40 p.m. Tuesday evening. Those going to Washington for a giant American Ag rally are: Hazel and Earl Taylor; Quinn and Roy Dale Underwood; Ted and Sonja Godfrey; Vernetta and T. O. Lesly; R. C. Porter, Burton Schubert, and Jerry Gee.

Purpose of the meeting is to keep pressure on our Washington people to get a farm bill that our local community can survive with.

Latest cost stated that irrigated wheat now figures costs \$4.72 per bushel to produce; and dryland wheat cost is \$3.39.

This will require new equipment to handle the paperwork.

The principal's recommendations for staff re-hiring were accepted. All teachers were re-hired by 100% vote from the board.

Resignations were accepted from Miriam Mercer, Mrs. Whitson, Mrs. Tomlin, Mr. Moore, Mr. Tomlin, and Mr. Williams. A discussion was held as to what date to release these people who asked for early release from their contracts. The board voted to accept the resignations effective as of May 24th, 1978. Several of the teachers had indicated they wanted earlier release.

A discussion was held on whether another foreign language might need to be offered in high school. No action was taken.

The low bid was one of two submitted by local firms and the other bid was for \$24,405. Precinct 3 funds will be used to pay for the tractor, County Judge Johnnie C. Lee noted in making the announcement.

In other agenda item action, three members of the Hansford Hospital District Board was re-appointed: Wayman Edwards and Jimmie Vernon of Spearman and Richie Fletcher of Gruver were named to two-year terms.

Amelia Johnson, recently hired as an employee in the office of the County Clerk, was formally deputized at the session on Monday.

Commissioners read the minutes of the last meeting, approved and received them, received the Treasurer's report for last month and approved the payment of claims as presented.

## School board met Tuesday!

All board members were present at the regular meeting of the Spearman Independent School Board, Tuesday night. Others present included Mr. Cunningham, Mr. Latham, all principals, teacher representatives Edwin Pearty and Jerry Orr, and a visitor Billy Jarvis.

A lengthy discussion was held with Mr. Jarvis, who was contesting the amount of a proposed transfer fee for his children for the 1976-77 school year. The fee has been set at \$930.00 per child.

The bills were approved and paid for the past month of operation. Mr. Latham discussed new methods of tax assessments required by new legisla-

## Tractor Purchase

A tractor for Hansford County Precinct 3 was acquired by County Commissioners at the regular meeting of the county governing body on Monday, March 13, at 10 a.m. in the Courthouse in Spearman.

Hansford Implement Co. of Spearman was the successful bidder and the John Deere tractor, costing \$21,750, is to be delivered to the county in not more than 60 days.

## Little League Registration

Little League Registration will begin Monday, March 20th and run through Saturday, April 1 at Cates Men & Boys Wear on Main Street in Spearman.

All players 8-12 must register this year and provide a copy of his Birth Certificate when registering. The Birth Certificate will be kept in the file as a copy of it.

If you plan to play this year in Little League, you need to register now before the April 1 deadline.

TEXAS

LANDMARK -- The Station Master's House in Spearman has been designated an Historical Site by the Texas Historical Commission. Fred Groves, president of the Hansford County Historical Society, is shown here preparing to affix the marker to the building on the east side of the structure. ( See story on Page 2).

## Bulls Receives Silver Beaver Award



ROY BULLS

Spearman civic leader and businessman Roy L. Bulls has received the 1977 Silver Beaver Award which is awarded annually by the Boy Scouts of America to an individual for distinguished service to youth.

Bulls was one of four recipients who were recognized March 11 at the Saturday night banquet in Guymon, Okla., by the Adobe Walls Area Council, BSA, where the awards were made by Jerry Bond of Pampa, Texas.

Making the trip to Guymon for the occasion were Mr. and Mrs. Roy Bulls, Mr. and Mrs. Harry Stumpf, Mr. and Mrs. Bob Farr, Mr. and Mrs. Dwight Sumner, Mr. and Mrs. Wayne Cummings, Harold Howter and Ronnie Burke.

Bulls was one of four recipients. Jimmie L. Hershey of

Forgan, Okla., Mrs. Mary E. Mingle of Guymon and Harold B. Lawley of Guymon were the others.

Inciting Bulls for his award it was noted that he has been Cubmaster of Spearman Pack 578 and a member of the Adobe Walls Council Executive Board, a vice-president of Baker & Taylor Drilling Co., he also is an active member of the First Methodist Church of Spearman, a Rotarian, a member of the American Institute of Mechanical Engineers, a member of the American Petroleum Institute, the international Association of Drilling Contractors and is active in Little League and a staunch supporter of Spearman.

The Silver Beaver Award is presented by the BSA for distinguished service to youth upon the nomination of chartered local councils, for noteworthy

service of exceptional character to youth by registered Scouters, Cub Scouters and Explorer leaders within the territory under the jurisdiction of a local council and no public announcement is made by the local council in advance of action by the National Court of Honor with reference to names presented for consideration.

## Pvt. Volden In Germany

U.S. Forces, Germany (AHTNC) March 9—Private First Class Aaron D. Volden, son of Mr. and Mrs. Wardell D. Volden of Spearman, Tex., recently participated with the 1st Armored Division in "Carnegie Sword," a large-scale field training exercise in Germany.

Approximately 16,000 U.S. and German soldiers participated in the exercise, one of the largest maneuvers conducted by U.S. Forces in Europe.

Pvt. Volden is a vehicle mechanic with the division in Katterbach, Germany.

He entered the Army in October 1976.

The private is a 1976 graduate of Spearman High School.

## United Presbyterian Church News

There is an interesting Bible lesson awaiting you every Sunday at 9:45 a.m. at our Sunday Church School. There is a dedicated teacher prepared to answer your questions.

"Hosanna! Discerning the Lord's Body" will be the subject of Pastor Edward D. Freeman's at the service for the public worship of God on Sunday, March 19 at 11:00 a.m.

Maundy Thursday Communion service will be at 7:30 p.m.

Presbyterians will join with others from other Christian churches in the Union Good Friday service on March 24 at 1:00 p.m. at the First Christian Church.

There is a warm, Christian welcome awaiting you at the First Presbyterian Church at every service and activity.

## Historical Committee Meets

The Hansford County Historical Survey met Friday, March 10, 1978 in the Station Master's House Museum. The meeting was brought to order by Fred Groves, president.

Minutes were read by Juanita Pierce, and a treasury report was given by Clementine Renner.

Plans were discussed on the upcoming spring tour to be taken by the members to visit all the County Markers and Historical Sites in the County. An extra meeting was designated to discuss plans of ongoing events scheduled by the Historical Society.

The possibility of a Federal Grant was discussed and encouraged by the members. The historical marker arrived for the Station Master's House, designating it a Historical Landmark. Fred Groves installed it on the side of the building when the meeting was adjourned. This was a happy occasion for the members since they had waited on it for a long time. The medallion is documented by families who had lived in the Station Master's House over the years and The Texas Historical Commission took two years to assemble the documentation and approve the Station Master's House Museum as a Historical Site.

Long-range plans are to plan and develop the grounds surrounding the Museum and to grow with a section for the museum in the library on historical books recommended by the Texas Historical Commission.

Present members: Fred Groves, President; Clementine Renner, Treasurer; Juanita Pierce, Secretary; Ruth Shaver; Gwenford Lackey; Helen Boyd; Judge Johnnie Lee; and Director, Ruby Saltnes.

The next meeting will be April 14.

## Markets

WHEAT	\$2.57
CORN	\$2.25
MLD	\$3.45
SOYBEANS	\$8.00

## Bloodmobile Here 22

THE RED CROSS BLOOD MOBILE will be in Spearman, Wednesday, March 22nd, at the Catholic Church Parish Hall. The hours will be from 10:00 A.M. until 3:15 P.M. An appointment is not necessary, but if you prefer or need to make one, call Mrs. Hazel Stumpf at 659-2109, Mrs. Doris Ellison at 659-2038 in Spearman or Mrs. Ruth Crawford at 733-2740 in Gruver.

Hansford County's quota will be 150 pints, so PLEASE GIVE! Sandwiches, cookies and drinks will be served.

## Hospital News

Patients in Hansford Hospital are Robert Casas, Leticia Perez, Lawrence Graver, Pearl Cluck, Tim Woodington, Dee Jackson and Thelma Blevins.

Dismissed were Eldon Southland, Tim Venneman, Mattie Grigsby, Bruce Shipman, Mattie Layton, Lydia Aguilar and son, Dale Collins and Sandra Gumfroy.

## Bowling News

### PIN BENDERS 3-10-78

Brook Insurance	528
Farm Bureau	513
Cinderella	513
Spearman Super Service	551
Bowl Mor	551
McClellan Grain	484
L.M.W.	193
Vernon's	193
Brook Insurance	191
Bowl Mor	1572
Farm Bureau	1465
Brook Insurance	1368
Brook Insurance	531

Brook Insurance	528
Brook Insurance	513
Bowl Mor	513
HIGH IND. SERIES	
Patty Spoonmore	551
Shirley Greenwood	551
Millie Craig	484
HIGH IND. GAME	
Virginia Head	193
Shirley Greenwood	193
Patty Spoonmore	191

On May 16, 1866 a five cent coin first appeared in America. It was known as a "nickel".

# SORGHUM FARMER'S CORN...

So different from commonly grown corns we call it "the other crop."



- Yields more than grain sorghum for greater income potential.
- Total water needs same as sorghum...less water, insecticide and fertilizer cost than commonly grown corn.
- Harvests earlier than sorghum or most other corns.
- Dries fast for lower harvest, hauling and dockage costs.

PIONEER BRAND

# 3780

Pioneer® brand 3780 is like no other corn hybrid you've ever planted. It yields well on land where commonly grown corns can't. Why? Because 3780 has an earlier water use pattern than commonly grown corn, and is able to use early-season rainfall better than other corns or grain sorghum. Because of its fast growth pattern, it will need one to two less irrigations than other corns, too. 3780 grows and matures faster, so it's ready for harvest earlier... usually 4 to 6 weeks ahead of sorghum. And it won't require late-season insecticide treatments most full season corns need. The kind of yields you expect from corn, with management and costs similar to grain sorghum... that adds up to more income per acre with 3780—"the other crop."

### DAILY WATER USE FOR 3780 AND SORGHUM

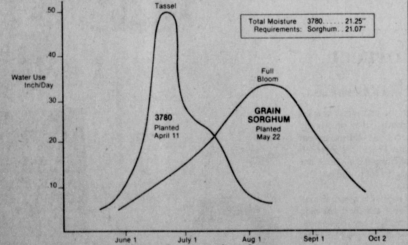

3780 versus Grain Sorghum (4-year average)

3780	7,817 lbs./A. *
Grain Sorghum	6,551 lbs./A. **
Yield advantage for 3780	1,266 lbs./A.

\* Four-year average yield (1974-1977) from 96 Pioneer Crop Information Center tests.  
\*\* Four-year avg. yield (1974-1977) from High Plains Research Foundation tests.

WE URGE YOU TO SHOW YOUR SUPPORT OF OUR YOUTH



By Attending the Junior Livestock Show & Sale

Friday, March 17 & Saturday, March 18

To be held in Gruver, Texas, Friday and Sat.

FIRST STATE BANK  
Spearman, Texas 79081

Member F.D.I.C.



PIONEER BRAND SEEDS

Pioneer Hi-Bred International, Inc.  
Southwestern Division  
Plainview, Texas

# WANTED ADS

**Boxwell Bros. Funeral Home and Flower Shop**  
 FUNERAL HOME - 659-3802  
 FLOWER SHOP - 659-2212

**Hansford County Planned Parenthood**  
 26 S. Haney  
 659-2483  
 Spearman  
 Mon. - Fri.  
 8 a.m. to 12 noon  
 305-rt

**HANSFORD LODGE**  
 No. 1040  
 A.F. & A.M.  
 Stated Communication  
 Monday, March 27, 1978  
 7:30 p.m.  
 Visitors Welcome  
 Ceril Batton, W.M.  
 Jerry E. Gee, Sec'y.

**KIRBY SALES & SERVICE**  
 of Spearman, 912 S. Bernice.  
 659-2797.  
 30-rt

**NEW LOW RATES \$6.95 PER DAY**  
 For Steam Rinsavac  
 Rug Shampooer  
 Call Gordon's Drug  
 659-2141 or  
 after 7 p.m. & Sundays  
 call FREDDIE LARGENT:  
 659-3437  
 17-rt

**YOUR LOCAL USED COW DEALER - SPEARMAN HI-PRODUCTS.**  
 Seven days a week dead stock removal. Please call as soon as possible.  
 659-3544.  
 8-rt

**SERVICE:** Piles cleaned, wet or dry. Dragline or loader. Also, dozer, grader, carry-all service.  
 Lesley Mitchell, 806-733-2384.  
 Gruver, Texas, 79040.  
 9-rt

**Alcoholic Anonymous Meeting**  
 8 p.m. Friday, Noon Demonstration Club building, 305 N. Bernice. Phone 659-3181 for information.

**Al-Anon meetings 8 p.m.**  
 Friday, Noon Demonstration Club building, 305 N. Bernice in back room. Phone 659-3181 for information. Ask for Al-Anon.

**Fence chargers repaired.**  
 Contact Lynn Sheets, 659-3513, 209 S. Hazelwood. All work fully guaranteed for thirty days.  
 135-8c

**Plumbing, heating & appliance repair.**  
 Call 659-2811.  
 165-8c

**REAL ESTATE FOR SALE**

**FOR SALE:** 1013 S. Bernice, 3 bedroom, 1 bath, extra built-ins and storage, carpeted, storm windows and doors, fenced-in back yard. After 5:00 for appointment. 659-2872.  
 155-rt

**FOR SALE BY OWNER:** 3 bedroom brick home, 1 1/2 bath, with burning fireplace. 130 ft. lot. 659-2675.  
 165-rt

**FOR SALE:** 3 lots 150 x 140 ft. 2 Mobile Home Hook-ups. Harris Addition. Call Collect 665-5330 Pampa.

**LOTS FOR SALE:** 82' x 160' located at 319 S. Endicot. Call 658-4890.  
 8-rt

**Penn For Sales Crawford**  
 Addition, 659-3510.  
 165-rt

**OFFERED BY:**  
 Emmett R. Sanders  
 Realtor

Older 3 bedroom home, carpets, fenced yard, carpet, tool house.  
 111

120 ft. lot on County Road (13th St.) zoned residential.  
 111

3 Bedroom house with large basement, on 100 ft. lot.  
 111

Mobile home park, 6 spaces, good location.  
 111

2 bedroom stucco home, plus large storage room, living room, dining room, kitchen with extra space, detached double garage, quiet location on 110 ft. lot, owner will carry loan.  
 111

Lovely 3 bedroom brick home, fenced yard, double garage, choice lot 104 ft. wide, cozy fireplace, carpets throughout, insulated windows and doors, central heat and air, built-in kitchen with dishwasher, disposal, cook top and oven. Shown by appointment only.  
 111

**EMMETT R. SANDERS**  
 REALTOR  
 659-2516  
 659-2601 (nights)  
 125-rt

**FOR SALE:** Large office building in good location near downtown. Use as Store, Offices, Storage etc. Central heat, air conditioned, carpeted. 14 S. Haney. Harold Groves. 659-2647.  
 125-rt

**FOR SALE:** Two bedroom house with large workshop on three lots. House is newly carpeted and painted. Fenced, with large shade trees. 905 S. Main, Gruver. 806-733-2464.  
 165-rt

**Mayfield Real Estate**  
 John Mayfield - Broker  
 435-8528  
 Ruby Lutz - Salesperson  
 659-2188

1109 Townsend, 3 bedroom, 1 1/2 baths, new appliances, single car garage, fenced yard.  
 \*\*\*

Land For Sale: 160 acres, 11 miles northeast of Follett, windmill water, some machinery, immediate possession, no minerals.  
 \*\*\*

2 Lots in the Shaull Addition zoned trailer houses.  
 \*\*\*

**FOR RENT**

**FOR RENT:** Furnished nice 4 room home, newly decorated, carpeted, plumbed for washer and dryer. For nice singles or couple, will accept 2 or 3 children. Call 659-2082.  
 16-rt

**FOR RENT:** Furnished apartment for singles or couple. Call 659-2082.  
 16-rt

**FOR RENT:** One & Two bedroom apartments, 303 Davis St.  
 165-rt

**MOBILE HOME FOR SALE**

**FOR SALE:** Double-wide mobile home. 659-2621.  
 105-rt

**MISCELLANEOUS FOR SALE**

**GARAGE SALE:** Friday & Saturday, 9 - 4, 728 Gibner Drive. Dishes, clothing, appliances, bedding, furniture, toys.  
 18-1c

**FOR SALE:** Repo. Baldwin Piano and Furniture. See or call Brier & Hale Music, Liberal, we rent new pianos, too.  
 18-1c

**FOR SALE:** Used Kimball Swinger Organ. 2 Keyboard - 1 finger. Was \$1095 Now \$750.00. See Brier & Hale Music, Liberal, we rent new pianos, too.  
 18-1c

**FOR SALE:** Firewood. Burton Schubert. Call 659-2667.  
 5-rt

**FOR SALE:** Used Mahogany spinet piano-good condition-see Brier & Hale Music in Liberal, we rent new pianos, too.  
 18-1c

**FOR SALE:** 1967 Chevrolet Van, 68 Buick Wildcat, 63 Cadillac. 303 Davis St.  
 175-rt

**FOR SALE:** Antique ice cream table and three chairs done in beautiful blues. Call Dorothy Groves. 659-2647.  
 175-2c

**FOR SALE:** 1976 AMC Pacer. Power Steering; Air Conditioning. New tires. \$3300.00. Phone 659-2268.  
 18-4tp

**Manure Fertilizer**  
 from Caprock Pens  
 \$1.60 per ton plus .07 a mile  
 Call or see Billy Baker  
 659-3642  
 45-rt

**MOVING SALE:** Begins Friday, March 17-continues till sold-out. Furniture, clothing, antiques, evaporative air conditioners, refrigerated air conditioners, electric garage door openers, shop equipment, tools, office furniture, house plants, color TV-entertainment center, dining room suite, Maytag washer and dryer, Motorola two-way radios, carpet and other items too numerous to mention. 902 S. Main, Gruver. 733-5091.  
 18-2c

**WANTED**

**WANTED NOW:** Old Magazines. Dorothy Mae Groves. 659-2647.  
 18-3c

**WOULD LIKE TO BUY:** 2 bedroom home from owner in Spearman. Call 659-2788.  
 175-3c

**HELP WANTED**

**Gruver Texaco Station** needs two station attendants to pump gas, wash cars. Applications will be accepted from women. Also needs a retired man to open station for approximately 4 hours a day. Apply in person or call 733-2511.  
 17-rt

**WANTED:** Receptionist-Book-keeper for local physicians office. Must be able to type, use dictation equipment, meet and help people with ease. Experience and references essential. Apply in writing to Box 337, Spearman, Texas 79081.  
 175-2c

**HELP WANTED:** Apply in person, Rogers, Sales & Service, Waka Texas. Inside shop, manufacturing work.  
 17-rt

**DRIVERS WANTED:** Apply at Heinrich's Excel Chevrolet-Olds, or contact Frank Hefner at Phone 659-2541 in Spearman, or 733-2113, in Gruver, Texas.  
 17-rt

**GUILD WOMEN'S BAKE SALE**  
 THURSDAY  
 MARCH 22

**NOTICE**

\$50.00 Reward to person identifying driver of a green car colliding with a parked brown Buick. Call 733-2384.  
 17-2c

**CARD OF THANKS**

A Special Thank You to all our friends. It's hard to express our gratitude to everyone of you for all the nice things you did for us, while I was in the hospital and since I came home. Didn't know we did have so many good friends. Thank you again, as some of the cards said, "What some people won't do to get a little attention"-I wouldn't admit breaking your leg.  
 Shaevers  
 Wesley & Dot Jenkins

**JIMMY GREENE**  
 659-3196

**BOX S SPEARMAN**  
 THE COMPANY THAT INSURES  
**KANSAS CITY LIFE**  
 INSURANCE COMPANY  
 806-713-7777  
 Borger, Texas  
 16-8c

**POLITICAL ANNOUNCEMENTS**

The Hansford Plainsman is authorized to announce the candidacy of the following candidates for public offices, subject to the action of the voters in the 1978 primary elections.

**FOR COUNTY JUDGE**  
 R. L. McDaniel  
 Francis Biles  
**FOR COUNTY TREASURER**  
 Verna Gail Keim  
**FOR COUNTY & DISTRICT CLERK**  
 Marie Gould  
**FOR COMMISSIONER PRC.**  
 2  
 Joe T. Vanneman  
**FOR COMMISSIONER PRC.**  
 4  
 Alvin (Bill) Cator, Jr.  
 George C. (Bud) Lowe  
 Val Winger  
**FOR STATE REPRESENTATIVE - 6th LEGISLATIVE DISTRICT**  
 Bob Close

**LEGAL NOTICE**

**General Telephone Company of the Southwest** has filed tariffs with the Public Utility Commission of Texas to implement the Federal Communications Commission's telephone equipment registration program (FCC Docket 19528). The tariffs have an effective date of April 15, 1978. The proposed changes will reduce rates for extension telephones and 25 foot long cords; will restructure one-time charges for service connection, moves and changes, increasing some and reducing others; and will offer reduced monthly rates for one-party business and residential customers who provide their own primary telephone instrument. The proposed changes in rates, with some increasing and others decreasing, will reduce General's gross revenues from its Texas operations by \$2,565.00.

**GTE GENERAL TELEPHONE**

**GUILD WOMEN'S BAKE SALE**  
 MARCH 22  
 THURSDAY  
**TOO LATE TO CLASSIFY**

**FOR SALE:** 1974 Vega GT. Nice, clean. Airconditioned. 733-2853 after 4:30 P.M.  
 18-1c

**FOR SALE:** Antique Kitchen Cupboard with sliding louvered front. 659-2716.  
 18-rt

**FPC Judging Team Places**

After ranking in the upper ten raters in a livestock judging contest in San Angelo on February 28, the FPC Livestock Judging Team attended a national contest in the Houston Astrodome on March 4. In Houston the team placed 10th in swine judging and 18th in the total contest.

The contest included teams from Wyoming, Colorado, Arkansas, Kansas, Oklahoma, Texas, Iowa, and Illinois.

The FPC team placed above Navarro College, Cisco Jr. College, Clarendon College, Barton Community College, the University of Southern Colorado, and Larimer County Community College.

The team received free tickets to a rodeo in the Astrodome on March 4, and attended the awards banquet that evening.

Team members attending were Gary May, Mobeestee, George Schick, Spearman, Marcia Anderson, Spearman, Gaylon Thompson, Folson, New Mexico, and Gary Dewese, Fort Supply, Oklahoma.

**FOR SALE:** 11' used steel pipe, 10 & 20 a ft.; 1 1/2" used pipe, 30 ft.; 2" used pipe, 35 & 40 ft.; 2 1/2" used pipe, 40 & 55 ft.; 3" used pipe, 47 & 78 ft.; 4" used pipe, 65 & 85 ft.; 6" used pipe, 85 & 95 ft.; 8" used pipe, 91.25 & 95 ft.; 10" used pipe, 116 ft.; 1 1/4" plastic pipe, 10 ft.  
**CENTRAL SUPPLY COMPANY**  
 806-713-7777  
 Borger, Texas  
 16-8c

**SPEARMAN INSULATION SERVICE**  
 is now in operation  
**IF YOU WANT THE BEST IN INSULATION CALL**  
**Fred Mayfield 659-3342 or S.B. Sheets 659-3022**

**Public Notice**

Southwestern Bell, in accordance with the rules of the Public Utility Commission of Texas, hereby gives notice of the company's intent to implement a new schedule of telephone rates in Texas effective April 14, 1978.

It is expected that the requested rate schedule will furnish an increase of 11.4 percent in the company's intrastate revenues.

A complete copy of the new rate schedule is on file with the Public Utility Commission at Austin, Texas, and with each affected municipality, and is available for inspection in each of the Company's public business offices.

**Southwestern Bell**

**ED WHEELER REAL ESTATE**

**HOMES - FARM - COMMERCIAL**

3 Bedroom, 2 bath, sunken den, full carpet, walk-in closets, 2,700 sq. ft., fireplace, utility room, double garage. \*\*\*

416 S. Haney, 2 bedroom, 1 bath, built-in appliances, washer & dryer, completely remodel, new carpet, drapes, custom made, new roof freshly painted, storm windows, detached garage made into bedroom. Must see to appreciate. \*\*\*

821 S. Barkley, 2 bedroom, 1 1/2 bath, new tile in kitchen, dining area, new carpet in den, storm windows, large lot, fenced storage building, single garage, large trees, sprinkling system. Extra nice home - can be made into a three bedroom. \*\*\*

Ed Wheeler 659-2613, Office  
 or 659-2951, Home 659-3664  
 Jerry Gee 145-rt

**NEED LISTINGS**

**CRUM REAL ESTATE**  
 1105 S. BARKLEY  
 CALL ANYTIME 659-2053  
 NEED LISTINGS VIRGINIA WHITE  
 SALESPERSON

**WHAT A HOUSE!**  
 Nestled on a cul-de-sac, this beautiful home offers 3 large bedrooms, 2 baths, sunken living room with fireplace, utility room, lots of storage, double garage, & large patio. Step-saving kitchen arrangement has continuous cleaning double ovens, cook-top, dishwasher, & disposal. Warm, rich ashwood cabinets complete this cook's dream of a kitchen. From the beautiful double doors that grace the entrance, the woodwork and doors throughout are the same rich ashwood. Large master bedroom features two huge walk-in closets and unusually large luxurious ceramic tiled bath. THIS IS THE OPPORTUNITY OF A LIFETIME TO HAVE THE HOME YOU DIDN'T THINK YOU COULD FIND. Quality throughout. By appointment only.

**QUIE ELEGANCE**  
 In the home with all the extras of 3 beds in HANFORD HILLS. 3 br/1 1/2 bath, walk-in closets, include a dream of a kitchen & much more. AND - top that - the cost of electricity on this all electric home is amazingly low due to thermopane windows throughout, 1" insulation in attic & spec. insulation in outside walls. Priced to sell.

**NEW LISTING. END THE SEARCH!**  
 Buy this 3 bedroom, 1647 sq. ft., 1 bath, family room, carpeted, kitchen built-ins, fenced. Owner transferred. Call today. By appointment.

**NEW LISTING, 3 bedroom, stucco, 20' storm window, storage building, over cellar. GOOD BUY, 402 S. HANLEY, CALL US.**

**814 HANEY BARGAINS DON'T EXIST**  
 Or Do They? Neat 2 bedroom, 1 bath, carpeted, Nice kitchen with lots of cabinets, Utility room with storage. This home has been well maintained. Two refrigerated air-conditioners and UHF tower and antenna are part of sale. MAKE US AN OFFER!

**112 ENDICOTT STARTING OUT**  
 Or, slowing down, This 2 bedroom is for you. One bath, fenced, detached garage. Just needs some clean-up and decorating touches. This home is priced to sell. Owner has retired to N. Mex. Immediate occupancy. MAKE AN OFFER!

**911 HANEY**  
 GET A CORNER ON LEE with this 2 bedroom, 1 bath, garage converted to bedroom, LARGE CORNER LOT, fenced. Needs some painting and fix'n' up but has GREAT POTENTIAL, EXCELLENT LOCATION.

# BRADFORD REFRIGERATION

211 S. Ash  
Perryton, Texas  
806-435-2502

Guymon, Oklahoma  
405-338-2229

**ONLY ONE DAY TO INSTALL**  
General Electric Central Air Conditioning

**PRE-SEASON SAVINGS NOW!**  
GENERAL ELECTRIC CENTRAL AIR CONDITIONING

Do yourself a favor. Talk to someone who owns a **GENERAL ELECTRIC WEATHERTRON® HEAT PUMP**. Then talk to us! **FREE ESTIMATES**

Ask about our extended protection General Electric National Service Agreement - only pennies a day

**COME IN TODAY!**

**See Us For . . .**  
FLOOR FURNACES SHEET METAL  
WATER COOLERS  
WALL FURNACES RESTAURANT SUPPLIES  
WINDOW AIR CONDITIONER

We Re-Insulate Ducts -  
Call Now For FREE ESTIMATE

Be Prepared For Summer with Preventive Maintenance.  
Let us check your air conditioning system NOW - Before the rush!

**LIMITED SUPPLY - RETURN AIR FILTERS - 25¢ each**

**Bradford**  
Sales & Service on G.E. Appliances both in & out of warranty.  
Bradford Refrigeration  
AIR CONDITIONING, HEATING & APPLIANCES  
INDUSTRIAL - COMMERCIAL & RESIDENTIAL  
GUYMON OK (405) 338-2229 HOME OFFICE  
BILL BRADFORD (806) 435-2502 PERRYTON, TEXAS  
RAYMOND HESSEL

- NOW -  
JUST  
**\$599<sup>95</sup>**  
3-TON

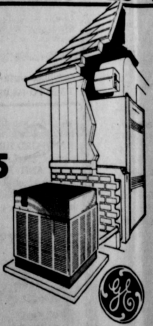

GE Ambassador Air Conditioning System

If your existing warm air ductwork is the right size, we can add-on a General Electric central air conditioning system within a single day. And your home will be cool and comfortable all summer long.

Find out how little time it takes!  
Call today for your free estimate

**General Electric National Service Agreement Available.** (Within 90 days of installation)  
2nd through 5th year protection!  
\*Pays for all parts plus labor for repairs needed as the result of normal use during second through fifth years of ownership.  
\*No dollar limit on repair costs!  
\*Choose any GE authorized service.

FROM FEB. 1, 1978 'TIL APRIL 28, 1978 ...

**\$50. REBATE**

BUY  
**A COMPLETE SYSTEM**

- A/C Coil & Box
- TC
- Precharged Lines
- Hard Start Kit

We throw in the heater to match

**FREE**

(Providing ductwork exists for central heating)

OFFER LIMITED TO HOME MODERNIZATION ONLY!  
SYSTEM MUST BE PURCHASED AND INSTALLED BY APRIL 28, 1978.

**\$100 REBATE**

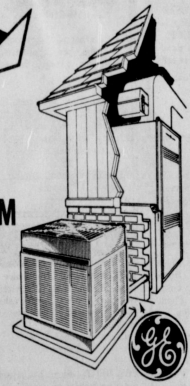

GE Deluxe Air Conditioning System

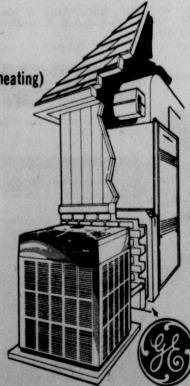

GE Executive Air Conditioning System

RELIGIOUS ART SHOW  
COMING MARCH 20-25  
HANSFORD LIBRARY

RELIGIOUS ART SHOW  
COMING MARCH 20-25  
HANSFORD LIBRARY

RELIGIOUS ART SHOW  
COMING MARCH 20-25  
HANSFORD LIBRARY

RELIGIOUS ART SHOW  
COMING MARCH 20-25  
HANSFORD LIBRARY

# Hungry-buster malt or shake



PURE 100% BEEF

A dynamite bargain!  
"Hungry-buster" 100% pure beef hamburger, and your choice of a delicious Dairy Queen malt or shake... Just \$1.19! Hurry!



**Tuesday thru  
Sunday only  
March 14  
thru March 19.**

Only at participating stores.

# SALE \$1.19

## SINCERE CONGRATULATIONS TO THE JUNIOR SHOWMEN OF THE JUNIOR LIVESTOCK SHOW

To be held in Gruver, Texas, Friday and Sat.

### PROGRAM

Friday  
March 17, 1978

Weighing will begin on the following schedule  
8:00 a.m. - 10:00 a.m. Swine & Sheep  
10:00 a.m. - 12:00 noon Steers

Show Schedule—Friday, March 17, 1978

1:45 p.m. Grand Opening of Show  
All Directors, Ag Teachers, County Agent, FFA Chapter Presidents, 4-H Club Chairman, FFA Sweetheart and Plowgirl report to arena

2:00 p.m. Lamb Show Starts  
Swine Show will follow completion of Lamb Show

From approximately 10:00 p.m. until 7:00 a.m. Saturday, barn will be locked with no one in barn besides night watchman.

Saturday  
March 18, 1978

8:30 a.m. Pens and stalls must be clean and rubbish removed  
10:00 a.m. Judging of Steers  
1:30 p.m. - 2:00 p.m. Registration of Livestock Judging Contest  
2:00 p.m. Livestock Judging Contest  
6:00 p.m. Floor prices will be auctioned  
Presentation of Livestock Judging awards, Showmanship Trophies and Top Gaining award

Immediately following presentation of awards the auction sale of lambs, swine and steers. Sell in order: 1 lamb, 1 swine, 1 steer, etc.



Gasoline  
Wholesale

#### "YOUR PHILLIPS JOBBER"

- GASOLINE
- OIL
- BUTANE GAS
- FERTILIZERS (Anhydrous Ammonia)
- TIRES
- BATTERIES
- ACCESSORIES

659-3776  
If Busy Dial 659-2141  
or The Evening Star  
Darryl C. Simmons 682-7552-5095  
Gruver, Tx.

GOLDEN SPREAD  
SALES CO.

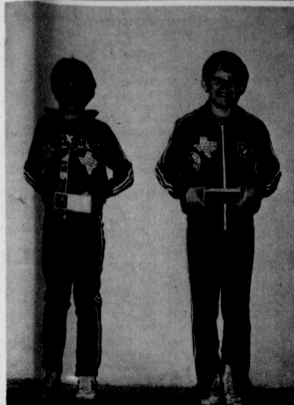

**STATE MEET PLACERS --** These two boys from Spearman-Gruver placed in the recent State Wrestling Meet in Fort Worth. Mack McLain, left, of Spearman placed second in the 74 pounds event. Raymond Barber from Gruver placed second in the 80 pounds class. Both boys represented K.I.D.S. Inc. of Spearman and Gruver.



**PLACE IN STATE MEET --** These two boys from Spearman-Gruver placed in the recent State Wrestling Meet in Fort Worth. Carl Urban, left, of Spearman placed third in the 50 pounds class. Mark Johnson of Gruver placed second in the 65 pounds event. Both boys represented K.I.D.S. Inc. of Spearman.

## Nematodes Destructive

Nematodes, tiny microscopic creatures that look like worms, may be the unseen cause to those dying garden plants, says Garland Stewart, county agent with the Texas Agricultural Extension Service.

So, if you've had problems with nematodes in your garden, now is the time to take action—by chemical control and ordering seeds of resistant vegetable varieties.

The root knot nematode is the most common underground pest in the home garden. Signs of nematode infestation include yellowing leaves, or more commonly, hardened galls or knots in the root system. It is estimated that 40 percent of the gardens in Texas are

infected with nematodes. Tomatoes, beans, squash, okra, peas, peppers and cantaloupe are the primary victims of these pests, points out Stewart.

The nematode damages a plant when it inserts a hollow stylet, resembling a hypodermic syringe, into the plant and feeds off the cell sap.

Punctures may be repeated several thousand times while a nematode feeds. Galls formed along the root system result from enzymes secreted in the plant cell while nematodes feed. Planting resistant varieties of tomatoes and peas solves the problem for these vegetables. Nematode resistant tomatoes include Big Set, Bonus, Terrific, Small Fry and Better Boy.

Mississippi Silver is a nematode resistant southern pea variety.

However, the cure for most other vegetables relies on chemical controls. The liquid material, Yagum, effectively controls nematodes. But it must be used with sufficient amounts of water and should be

applied only when the soil temperature at the 6-inch depth rises above 55 degrees F. The soil should be treated at least a month before planting time so as to avoid damage to plants.



## DUMAS MARCH 13 - 18 GRAND OPENING



**REGISTER FOR FREE DRAWING  
MANY VALUABLE PRIZES . . .**

501 N. Dumas Ave. Dumas, Texas

- 1 SET OF REYNOLDS STEEL BELTED RADIALS
- LADIES' SUNBEAM RAZOR • MEN'S SUNBEAM RAZOR
- CLEAN MACHINE SHOWER MASSAGE
- SUNBEAM MR. TOUCH-UP
- NORTHERN BLOWER DRYER

GEBO'S of Dumas wishes to congratulate each and every Jr. Livestock show-person, who has entered in the big Livestock show this week-end in Gruver...

March 13 - 18



**Drawing to be held  
Saturday - March 18  
at 3:00 P.M.**

**THIS SUPER SALE AT DUMAS STORE ONLY.**

GEBO'S THE SENSIBLE STORE FOR PRACTICAL PEOPLE



Delinda McLaughlin and Lisa Pipkin look over the plants at Callaway's House of Flowers in preparation for the Plant Clinic held Tuesday.

### Club Has Guest Tea

Twentieth Century Club met Thursday, March 9 at the First Baptist Church for a "guest day tea". The Spearman Music Club was their guest. Those attending were Mesdames: Paul Reimer, Carl Kunselman, Kurt Shebeck, Dean Leighton, Mike Glass, Terry Henton, J. L. Brock and also members of the Twentieth Century Club as well as the Music Club were Mrs. Ed Freeman and Mrs. Tom Sutton.

The Spearman Music Club presented the program under the title - *Love-The Old And The New*. Mrs. Carl Kunselman and Mrs. Dean Leighton performed a piano duo singing "Love Is A Many Splendored Thing".

The group then sang "Shepherd" and "April Showers" with Mrs. Mike Glass singing a solo during a part in that song. "Come Saturday Morning" and "Moon River" followed that selection. Mrs. J. L. Brock sang two love songs, "I Love Thee" and "Evergreen". The pro-

gram closed with "Bless Us Oh God".

Upon being elected last week the new officers were presented for the coming year. They are: President, Mrs. Tommy Russell; Vice President, Mrs. Michael Holt; Secretary, Mrs. Wilton Green; Treasurer, Mrs. K. C. Loftin; Parliamentary, Mrs. D. E. Spoonemore; and Historian, Mrs. Woodville Jarvis.

Mrs. Deta Blodgett lead them all in the club collect.

Minutes of the previous meeting were read and approved.

A card was signed and sent to the mother of Mrs. John Brown who is in the hospital.

Refreshments were enjoyed by members, Mesdames: F. B. Schubert, J. R. Stump, Cecil Biggers, Harold Shaver, Tommy Russell, Coy Palmer, Gary Evans, Michael Holt, Wilton Green, Tom Sutton, E. L. Garner, C. A. Kleeberger, Russell Pogue, Deta Blodgett, Woodville Jarvis, L. L. Anthony, John Bishop, Ed Freeman, Don Kunselman, K. C. Loftin, C. U. Pope, guest Mrs. Eddie Largent and the members

of the Spearman Music Club.

The next meeting for the Twentieth Century Club will be March 23 in the home of Mrs. F. B. Schubert. The Spearman Music Club will meet April 11 in the Home Demonstration Club Room.

### Grass Fire Quenched

Volunteer firemen from Spearman, Morse and Gruver held an impromptu gathering Sunday afternoon, March 12, about 2:30 p.m. at a grass fire west of State Highway 136 and not too far north of the Morse City Limits. SVFD Chief Steve Slater has reported.

No harm done as the fire was quenched after burning over approximately 1,000 acres of grassland.

Slater also reported the local fire department is putting together a program for future presentation to the public, outlining the varied duties of a fireman.

You are cordially invited to

an Honorary Spring Tea

honoring all the doctors, on

Sunday, March 19

from 2:00 to 4:00 p.m.

at the Hansford County Library

Women's Division of

Chamber of Commerce

18-2tc

### Eastern Star Has Meeting

Spearman Chapter #721 Order of Eastern Star met for its regular meeting on Monday, March 6 with Marjorie Collard, W.M., and John R. Collard, Jr., W.P., presiding.

The chapter will be participating in the "meals on wheels" program instituted by the Christian Church Ladies Group. The O.E.S. will be responsible for delivery the last three weeks in July. If you will be able to help, please contact Marjorie Collard or Mildred Chamberlain.

Following the regular business meeting, Mary Arnold was escorted to the East where Marjorie Collard, W.M., presented her with a lovely silver serving tray as a wedding present from the chapter.

Chapter closed in regular form with the next meeting to

be held on April 3rd. The April meeting will be the election of officers - so everyone is urged to attend.

### HD Club News

The Spearman Home Demonstration Club met Friday, March 10.

Mrs. Peggy Winegarner, County Agent, gave the program on "Cleaning On A String".

They talked about the 4-H Stock Show; they are to fix the refreshments.

Those present were members, Mesdames: B. J. Garnett, A. D. Reed, W. H. Tarbox, and Viola Hutton.

The next meeting will be March 24.

### Our Heritage of Faith

notes from Faith Lutheran Church

Have you ever seen someone standing up for something they belong to, such as a political party, a movement, or a particular organization? They would never dream of changing their position or their thinking. They are vehement in believing and supporting the validity of everything which their particular party, movement, or organization confesses. But if you ask them to name just what those things are which they confess or what the reasoning behind it is, well, then they have nothing to say. Maybe you have done this yourself. You support or belong to something, but if you think about it, you do not really know much about it or the basis for the positions to which it holds.

We too often do this with our claim to be a Christian and with the particular church to which we belong. We might have very strong feelings concerning our being a Christian and for the church to which we belong, but we may not know much about either. We simply go along with everything that is held to be "Christian" or which our church asserts, and we never learn about the basis and the supports for its claims.

This is the reason that Faith is having an Adult Information Class. There is no obligation connected with participating in this class. It is simply an opportunity to learn about the Christian faith from a Lutheran understanding while sharing one's own understanding. This class will be held for the first time on Monday, March 20, at 8:00. Anyone is welcome to attend.

If you have no regular church home we also invite you to worship with us. Sunday Morning Worship is at 9:30 followed by Sunday School at 10:30. We will also have a Maundy Thursday service with Holy Communion on March 23 at 7:30.

Don't forget the Community Good Friday Service at the First Christian Church at 1:00 on March 24 and the Religious Art Show at the library next week, March 20-25. If you have any art work that has a religious theme please share it with the community. Bring it to the library on Monday.

## 600 Extra Gunn Bros. STAMPS

BY REDEEMING 2 COUPONS EACH WEEK FOR THE NEXT 3 WEEKS...

## Ideal FOOD STORES

PRICES EFFECTIVE THRU MARCH 18, 1978 QUANTITY RIGHTS RESERVED. NO SALES TO DEALERS.

### Beef Brisket

U.S.D.A. CHOICE BUTCHER BLOCK BEEF

BONELESS ROAST POINT HALF OR WHOLE

99¢

LB.

RATH BRISKETS

**Corned Beef**

2 TO 2 LBS. AVERAGE

\$1.49

LB.

---

HUSON'S BUDGET PACK

**Box-O-Chicken**

5 TO 6 LBS. AVERAGE

43¢

LB.

---

SLAB

**Sliced Bacon**

HICKORY SMOKED BULK PACK

\$1.19

LB.

EXCELLENT FOR QUICK MEALS

**Beef Cube Steak**..... LB. \$1.99

U.S.D.A. CHOICE BUTCHER BLOCK BEEF

**Chuck Roast**..... LB. \$1.39

BONELESS

U.S.D.A. CHOICE BUTCHER BLOCK BEEF

**Chuck Steaks**..... LB. \$1.49

BONELESS

U.S.D.A. CHOICE BUTCHER BLOCK BEEF

**Beef Brisket**..... LB. \$1.29

BONELESS EXTRA LEAN

**Beef Stew**..... LB. \$1.39

## WILD UP TO \$1000.00

### Ice Cream

Fairmont... Assorted Flavors

98¢

1/2-GAL. CTN.

### Bake-Rite

3-LB. CAN

\$1.18

### Enriched Flour

5-LB. BAG

64¢

### Paper Towels

JUMBO ROLL

39¢

LOG CABIN... COMPLETE

**Pancake Mix**..... 79¢

MEADOWDALE

**Maple Flavor Syrup**..... 79¢

DESSERT TOPPING...

**Whip**..... 98¢

FOR DELICIOUS COOKING

**Wesson Oil**..... \$1.98

AQUA NET

**Hair Spray**

79¢

13.5 FL. OZ.

CAMELOT GRADE "A"

**Medium Eggs**.... DOZ. 62¢

PARKAY

**Margarine**.... 43¢

FAIRMONT - LOW FAT

**1% Milk**..... \$1.49

FAIRMONT

**Sour Cream**..... 58¢

KRAFT WHIPPED

**Cream Cheese**..... 44¢

MEAT OR FRUIT

**Banquet** \$1.00

ALL VARIETIES

**Pies** .4 \$1.00

CAMELOT WHIPPED

**Topping**..... 64¢

CAMELOT

**Lemonade**..... 5 89¢

RHODES WHITE

**Bread**..... 49¢

TROPIC SUCED

**Strawberries**..... 3 \$1.00

### Big 8x10 Natural Color Portrait

99¢

ask about our photo charms and plaques

#### SPECIAL LIMITED OFFER!

\*FREE TO ALL SENIOR CITIZENS OVER 60

\*FOR ALL AGES Babies, children, adults. Groups photographed @ an additional small charge.

\*LIMITED OFFER! One per subject, one per family. \*Merchandise Special Head & Shoulders Only.

Date **Monday, March 20**

Time **12 to 5:30 p.m.**

Place **Baker's Department Store**

## SHOP IDEAL...WHERE THERE'S MORE VALUE IN STORE

### Rho Rho Sorority Meets

Rho Rho Sorority met Thursday, March 9, 1978 in the home of Mrs. Lisa Pipkin. President Mrs. Hazel Shieldnight presided over the business meeting. Roll was called and the minutes of the previous meeting were read and approved. Bills were presented and it was voted to pay them. The executive coordinating report was given. The Founder's Day was discussed. It will be held the 27th of April at 12:00 noon at the United Methodist Church in the Fellowship Hall. At the next meeting new officers will be elected. They decided not to have installation of officers at the first meeting in May on the 11th. Mrs. Janie Henton reported on SERVICE—that their month to help on the 'meals on wheels' project will be in December. They also voted to have a fireworks stand in July for the 4th of July celebration. Mrs. Teresa Hargis gave the

program on "Exercise". Afterwards they retired to the basement of Mrs. Pipkin and exercised to music. The meeting adjourned with members repeating the closing ritual. Refreshments were served to members, Mesdames: Hazel Shieldnight, Jolinda Hutchison, Donita Lusby, Marsha Pipkin, Judy Clements, Marilyn Cline, Delinda McLaughlin, Susan Pearson, Cindy Schneider, Patty Taylor, Linda Blackman, Kari Schumann, Jackie Pearson, Karen Blodgett, Candi Boswell, Teresa Hargis, Janie Henton, Penny Balston, Jodie Rex, and Joan Hill by the hostess Mrs. Lisa Pipkin. The next meeting will be March 23 in the home of Mrs. Donita Lusby.

### Preceptor Epsilon Zeta Meets

Preceptor Epsilon Chapter of Beta Sigma Phi met Thursday, March 9 at Martin's Steak Garden at noon for a dutch-treat luncheon. President Mrs. Mary Hobertz presided over the

business meeting. The members made plans for the Founder's Day Luncheon. They formed committees to work on this. It will be held April 27 with the other two Spearman Chapters participating. Mrs. Pat Donnell, program chairman, made plans for the Vn Cibrun Concert at the Civic Center in Amarillo on Sunday, March 19. This will be their next meeting. They elected chairman of the year and girl of the year by secret ballot. They will be announced at the Founder's Day Luncheon. The members elected a nominating committee consisting of Mrs. Linda Davis, Mrs. Pat Dean and Mrs. Mona Beth Windom to elect officers for the coming year. Members present were Mesdames: Elvonna Davis, Pat Donnell, Barbara Schnell, Ruby Lair, Judy Martin, Altha Townsend, Mona Beth Windom, Linda Davis, Pat Dear, Lois Olsner, Maria Hobertz, Barbara McClellan, Gwen McLean and honorary members Mrs. Mary Lee, Mrs. Jane Meek, and

Mrs. Deta Blodgett. They will meet March 19 to attend the concert in Amarillo.

### Arts and Crafts Guild News

The Arts and Crafts Guild met Friday, March 10 in the home of Mrs. Bill Russell. Refreshments were enjoyed by members, Mesdames: Joe Traylor, Guy Fuller, Pope Glibner, Bill Gandy, Deta Blodgett, and Ned Turner. The next meeting will be March 17 in the home of Mrs. Ned Turner.

### County Wide Sunrise Youth Service

Plans have been formulated for a Handford County-wide Sunrise Youth Service to be held at Old Handford Easter morning. Youth from Gruver are responsible for the program and the Spearman youth are planning the refreshments to be served. Youth from Morse, Gruver, Hitchland, Oslo, Spearman and Gruver are invited and urged to make plans to attend this meaningful Easter service.

### Kuykendall To Speak At Meet

Dan Kuykendall, a former member of Congress from Memphis, Tennessee, was born in Cherokee, Texas on July 8, 1924. He attended Texas A&M University. In 1960 he won a seat in the U. S. House of Representatives from the 9th District of Tennessee. He served 8 years in the Congress. He was ranking Congressman on the Transportation & Aeronautics Subcommittee of the House Interstate and Foreign Commerce Committee. In 1975, he founded his own firm, D. K. Consultants, which provides Washington re-

### '42 Party Planned

The Holt Home Demonstration Club is sponsoring a '42 party for March 31, 1978 at 7:30. It will be held at the Holt School House. Everyone in the Holt Community is cordially invited to attend this event.



KEN MEDEMA

## Ken Medema Will Perform Here

Ken Medema, nationally-known Christian concert singer and recording artist will be performing at First Christian Church on March 19 (Palm Sunday) at 7:30 p.m. A nursery will be provided. Ken who has been blind since birth, has been writing and singing his own songs since 1970 when he began composing original material for his work as a music therapist. Since that time, his contemporary music has carried him to many churches, civic organizations and youth groups throughout the United States and Canada. His repertoire includes a wide range of musical styles from new arrangements of great American folk hymns to current popular music to traditional oratorios. Ken's original music incorporates folk, rock, and classical styles with Biblical, honest, straightforward, sometimes humorous lyrics. He says what we Christians need to hear without mincing words or side-stepping issues and yet with the love of Christ radiating through him toward everyone whom he admires. Much of Ken's music is derived directly from a particular passage of scripture. You will find yourself reading a Bible passage (for instance, the Pharisee and the publican) and humming Ken's corresponding song ("Mister Simon"). Ken received a solid religious background, both at home and through his church in Grand Rapids, Michigan but it was not until he was in college that he personally committed his life to Christ. There at Michigan State University he met Jane Ann Smith who led Ken to understand the meaning of Christian discipleship. After Ken's graduation and the completion of his clinical training (Jane was teaching), Ken and Jane were married and moved to Ft. Wayne, Indiana where they worked together as Activity Therapists with multi-handicapped patients. They spent two years at the Ft. Wayne State Hospital and Training Center. In 1967, they returned to Michigan State University for graduate study. Between the two of them they juggled three graduate assistantships, several part-time jobs, two class schedules, homework, and the responsibilities of caring for a new baby boy. Jane's master's degree is in Music Education. Ken's master's degree is in Music Therapy and applied voice. He then served as Director of Music and Creative Art Therapies at Essex County Hospital Center in Cedar Grove, New Jersey for three years. He is now involved in a fulltime singing career and Jane is attending Union Theological Seminary in New York.

### Easter Bake Sale Planned

The public is cordially invited to the Easter Bake Sale put on by the ladies of the Sacred Heart Women's Guild on Wednesday, March 22. It will be held at Outrate Grocery Store from 8:30 and last until all goodies are sold. Come one, come all!

# 200 BONUS STAMPS

JUST CLIP AND REDEEM OUR STAMP COUPONS!  
2 COUPONS WILL APPEAR IN OUR AD EACH WEEK FOR 3 WEEKS...  
REDEEM THEM ALL FOR 600 EXTRA STAMPS!

No. 9 THIS COUPON IS GOOD FOR 100 FREE GUNN BROS. STAMPS  
AT YOUR IDEAL FOOD STORE.  
No Purchase Required.  
Please fill in your name and city.  
Only One Coupon Per Customer-Coupon Expires 3-22-78.

No. 8 THIS COUPON IS GOOD FOR 100 FREE GUNN BROS. STAMPS  
AT YOUR IDEAL FOOD STORE  
With the Purchase of \$5.00 or more in Groceries.  
Please fill in your name and city.  
Only One Coupon Per Customer-Coupon Expires 3-22-78.

## FRESH Pork Loins

RIB HALF OR WHOLE **99¢** LB.  
SLICED LB. \$1.19

**Save 50¢**  
ON THE PURCHASE OF A RATH BLACKHAWK HICKORY SMOKED BONELESS HAM NUGGETS 1½ TO 2 LB. SIZE ONLY  
LIMIT ONE COUPON PER CUSTOMER. COUPON GOOD THRU MARCH 18, 1978.

### YOU, TOO, COULD BE A HAPPY WINNER!

**\$1,000 WINNER**  
Mrs. W.W. Clevenger of Hereford  
Mrs. Joey Johnson of Borger

DECKER ASSORTED VARIETIES Luncheon Meats **49¢**  
SILVER END CUTS - PORK LOIN Pork Chops **1.39** LB.  
RATH BRISKETS 2 TO 3 LBS. AVERAGE Corned Beef **1.49** LB.

SMOKEY CANYON ASSORTED VARIETIES Sliced Meats **49¢**  
ROODED MEAT OR BEEF Skinless Franks **99¢**  
ROODED ASSORTED VARIETIES Luncheon Meats **1.29**

**Save \$1.00**  
ON THE PURCHASE OF A RATH BLACKHAWK HICKORY SMOKED BONELESS HAM 3 TO 5 LB. SIZE ONLY  
LIMIT ONE COUPON PER CUSTOMER. COUPON GOOD THRU MARCH 18, 1978.

**\$100 WINNER**  
Mrs. Glen Tennant of Pampa  
Mrs. Corrie Friesen of Meade  
Delores Royas of Garden City  
Wilma Mann of Canyon  
Vernia Triplett of Garden City  
Mary Underwood of Liberal

Odds Chart as of March 3, 1978

NO.	AMOUNT	1000	5000	10000	50000	100000
1	1000	1000	1000	1000	1000	1000
2	1000	1000	1000	1000	1000	1000
3	1000	1000	1000	1000	1000	1000
4	1000	1000	1000	1000	1000	1000
5	1000	1000	1000	1000	1000	1000
6	1000	1000	1000	1000	1000	1000
7	1000	1000	1000	1000	1000	1000
8	1000	1000	1000	1000	1000	1000
9	1000	1000	1000	1000	1000	1000
10	1000	1000	1000	1000	1000	1000
11	1000	1000	1000	1000	1000	1000
12	1000	1000	1000	1000	1000	1000
13	1000	1000	1000	1000	1000	1000
14	1000	1000	1000	1000	1000	1000
15	1000	1000	1000	1000	1000	1000
16	1000	1000	1000	1000	1000	1000
17	1000	1000	1000	1000	1000	1000
18	1000	1000	1000	1000	1000	1000
19	1000	1000	1000	1000	1000	1000
20	1000	1000	1000	1000	1000	1000
21	1000	1000	1000	1000	1000	1000
22	1000	1000	1000	1000	1000	1000
23	1000	1000	1000	1000	1000	1000
24	1000	1000	1000	1000	1000	1000
25	1000	1000	1000	1000	1000	1000
26	1000	1000	1000	1000	1000	1000
27	1000	1000	1000	1000	1000	1000
28	1000	1000	1000	1000	1000	1000
29	1000	1000	1000	1000	1000	1000
30	1000	1000	1000	1000	1000	1000
31	1000	1000	1000	1000	1000	1000
32	1000	1000	1000	1000	1000	1000
33	1000	1000	1000	1000	1000	1000
34	1000	1000	1000	1000	1000	1000
35	1000	1000	1000	1000	1000	1000
36	1000	1000	1000	1000	1000	1000
37	1000	1000	1000	1000	1000	1000
38	1000	1000	1000	1000	1000	1000
39	1000	1000	1000	1000	1000	1000
40	1000	1000	1000	1000	1000	1000
41	1000	1000	1000	1000	1000	1000
42	1000	1000	1000	1000	1000	1000
43	1000	1000	1000	1000	1000	1000
44	1000	1000	1000	1000	1000	1000
45	1000	1000	1000	1000	1000	1000
46	1000	1000	1000	1000	1000	1000
47	1000	1000	1000	1000	1000	1000
48	1000	1000	1000	1000	1000	1000
49	1000	1000	1000	1000	1000	1000
50	1000	1000	1000	1000	1000	1000
51	1000	1000	1000	1000	1000	1000
52	1000	1000	1000	1000	1000	1000
53	1000	1000	1000	1000	1000	1000
54	1000	1000	1000	1000	1000	1000
55	1000	1000	1000	1000	1000	1000
56	1000	1000	1000	1000	1000	1000
57	1000	1000	1000	1000	1000	1000
58	1000	1000	1000	1000	1000	1000
59	1000	1000	1000	1000	1000	1000
60	1000	1000	1000	1000	1000	1000
61	1000	1000	1000	1000	1000	1000
62	1000	1000	1000	1000	1000	1000
63	1000	1000	1000	1000	1000	1000
64	1000	1000	1000	1000	1000	1000
65	1000	1000	1000	1000	1000	1000
66	1000	1000	1000	1000	1000	1000
67	1000	1000	1000	1000	1000	1000
68	1000	1000	1000	1000	1000	1000
69	1000	1000	1000	1000	1000	1000
70	1000	1000	1000	1000	1000	1000
71	1000	1000	1000	1000	1000	1000
72	1000	1000	1000	1000	1000	1000
73	1000	1000	1000	1000	1000	1000
74	1000	1000	1000	1000	1000	1000
75	1000	1000	1000	1000	1000	1000
76	1000	1000	1000	1000	1000	1000
77	1000	1000	1000	1000	1000	1000
78	1000	1000	1000	1000	1000	1000
79	1000	1000	1000	1000	1000	1000
80	1000	1000	1000	1000	1000	1000
81	1000	1000	1000	1000	1000	1000
82	1000	1000	1000	1000	1000	1000
83	1000	1000	1000	1000	1000	1000
84	1000	1000	1000	1000	1000	1000
85	1000	1000	1000	1000	1000	1000
86	1000	1000	1000	1000	1000	1000
87	1000	1000	1000	1000	1000	1000
88	1000	1000	1000	1000	1000	1000
89	1000	1000	1000	1000	1000	1000
90	1000	1000	1000	1000	1000	1000
91	1000	1000	1000	1000	1000	1000
92	1000	1000	1000	1000	1000	1000
93	1000	1000	1000	1000	1000	1000
94	1000	1000	1000	1000	1000	1000
95	1000	1000	1000	1000	1000	1000
96	1000	1000	1000	1000	1000	1000
97	1000	1000	1000	1000	1000	1000
98	1000	1000	1000	1000	1000	1000
99	1000	1000	1000	1000	1000	1000
100	1000	1000	1000	1000	1000	1000

# IN CASH PRIZES!

## SUPER SAVERS FROM HUNT'S

<b>Tomato Catsup</b> HUNT'S 32-OZ. BTL. <b>64¢</b> HUNT'S Fruit Cocktail <b>36¢</b>	<b>Tomato Juice</b> HUNT'S 48-OZ. CANS <b>\$1</b> SLICED OR HALVES Hunt's Peaches <b>49¢</b>	<b>Whole Tomatoes</b> HUNT'S PEELLED 15-OZ. CANS <b>\$1</b> HUNT'S Stewed Tomatoes <b>79¢</b>	<b>Tomato Sauce</b> HUNT'S 8-OZ. CANS <b>89¢</b> HUNT'S Tomato Paste <b>3 79¢</b>
---	--	---	---

## Fresh Produce

ALL PURPOSE

# Russet Potatoes

10 68¢ LB. BAG

MICHIGAN Northern Peat **\$1.59**  
WYOMING Landscaping Rock **\$1.98**

RUPT RED Grapefruit **4 LBS. FOR \$1.00**  
WASHINGTON GOLDEN Delicious Apples **3 LBS. FOR \$1.00**

## CALIFORNIA Navel Oranges

3 1.00 JUMBO SIZE LBS. FOR

## Don't gamble when choosing a new home.

Look for the sign that Says!

When you see the Energy Checked Efficiency Home sign in front of and throughout a home, you know that the home has been constructed with energy conservation in mind. The Energy Checked Efficiency Home is a Community Public Service Company's stamp of approval on a home and it can mean substantial savings to you in home operating costs. Before a home can qualify, it is inspected by a representative of Community Public Service Company for energy saving features such as proper insulation, weatherstripping and caulking around doors and windows, attic ventilation, proper sized and energy efficient air conditioning and heating equipment... and much more. Don't gamble on a new home. Look for the sure bet—The Energy Checked Efficiency Home.

## FOR YOU!.....

**Ideal FOOD STORES**

### Food Stamps Buy More At Ideal...

COMMUNITY PUBLIC SERVICE  
Your Electric Light & Power Company





### Rooney and Buttons Star Together for the First Time In "Pete's Dragon"

Mickey Rooney and Red Buttons appear together for the first time on the silver screen in Walt Disney Productions' "Pete's Dragon," a musical fantasy combining live action and animation.

"Pete's Dragon" opened Wednesday, March 15. The only time the veteran performers ever worked together before was in 1945 entering the armed forces in Europe.

"I took a long time to get back together," Buttons said on the backstage at Disney studio, where a western street had been reformed into a New England fishing village at the turn of the century. "Mickey and I were close friends, though. I was with him the night his first son was born. I never anyone get so drunk in my life. Not today. The baby."

But get the idea that this is going to be a

long picture. Buttons and Rooney star with Helen Reddy, Jim Dale, Shelley Winters and juvenile Sean Marshall in the story of a runaway orphan and his occasionally visible dragon friend, Elliott. Rooney is Lampie, a tipsy lighthouse keeper, father to Reddy. Buttons plays Hoagy, sidekick and frequent liability to Dale's portrayal of Doc Terminus, a dandy quack who wants to chop up the dragon and make expensive medical potions from the beast's parts.

In one scene, Buttons is talked into going to see the dragon that Rooney has discovered. Both Lampie and Hoagy fortify themselves and set off down the beach toward Elliott's cave. Inside, while Lampie is busy scaring the daylight out of Hoagy about what a terrible monster the dragon is,

he is also scaring the eavesdropping Elliott. During a break in the filming, Rooney said to Buttons, "How about seeing the dragon at one of your roasts. Red? Or would that burn the audience up?"

While Buttons spent free time making up one-liners about who never got dinosaurs for his celebrity affairs, Rooney made up lyrics for songs. While both men have made their livings at making people laugh, both have learned the art of underplaying and giving latitude to the other actor. There is no straight man in this combination.

In color by Technicolor, "Pete's Dragon" was directed by Don Chaffey for producers Ron Miller and Jerome Courtland. Malcolm Marmorstein wrote the screenplay from a story by Stetlin I. Miller and S.S. Field. Buena Vista releases.

### Social Security News

If you worked and earned \$3,000 in 1977 and also received some social security benefits for 1977, then you are required to report your earnings to the Social Security Administration before April 15, 1978 according to Howard Weatherly, manager of the Pampa Social Security Office.

Even if a person files an income tax return, he must still file a report of his earnings with Social Security before April 15, 1978 or he could be subject to a penalty up to one full month's benefit and in some cases even more.

This report is called the Annual Report and it is a report made to Social Security separate from any made to Internal Revenue.

Also it is very important for a person to estimate what his earnings will be for 1978 so we may withhold his benefits while he is working.

Social Security will withhold \$1.00 in benefits for every \$2.00 earned over \$3,240 in 1978 for people under age 65 in 1978. Congress has just recently increased the amount not subject to any deductions to \$4,000 in 1978 for people who are over 65 or will be age 65 in 1978.

Weatherly stated, "It is extremely important that a person report his exact earnings in 1977 before April 15, 1978 and also give an estimate of his earnings for 1978. Of course, if a person earned less than \$3,000 in 1977, no report is required."



The driest spot in the U.S. is in southwest Arizona, which had a 30 year normal rainfall of 4.13 inches.

### Natural Fibers Fashion Revue Set

LUBBOCK—Homemakers, students, and anyone who likes sew can take part in a new feature of the South Plains area of the Department of Clothing and Textiles, Texas Tech University; Kay Caddell, Textile Research Center, Texas Tech; and Catherine Crawford, Linda Pittman, Debra Salley, Georgia Doherty and Mildred Patterson, all of the Texas Agricultural Extension Service, the Texas A&M University system.

Each complete ensemble must be made from fabrics which are at least 50 percent cotton, or 50 percent wool, or wool and mohair comprising 50 percent or more of the fabric. Accessories such as blouses, trims and inner construction fabrics are excluded from this requirement.

Each ensemble must be made and modeled by the contestant, Mrs. Culp noted. Contestants may enter only one ensemble, and it must be worn to be entered.

Ensembles entered in the competition must have been

made during the last six months preceding the contest.

The entries will be judged on construction as it affects the overall appearance, compatibility of fabric and design, quality of work, creativity, overall appearance, accessories, becomingness, fit, poise, and representation of current fashion trend.

A panel of judges will determine first, second and third place winners in each of the three divisions, Mrs. Culp said.

Entry forms may be obtained from West Texas homemaking teachers, county Extension agents, or implement dealers, or by writing to Natural Fibers Fashion Revue, Route 3, Box 213A, Lubbock, Texas 79401.

### Shrine Club

The Hansford Shrine Club will hold annual Ladies Night starting at 7:30 p.m. Thursday, March 16, at Martin's Steak Garden in Spearman, it has been announced by Shrine Club officials. All Shrineurs and their Ladies are urged to attend this annual event.

### PSU Sets Summer School

The first of two five week summer school sessions have been scheduled at Panhandle State University. Enrollment for the first term will be held Tuesday, May 30, and will run till Friday, June 30, and the second five-week session will start with enrollment on Wednesday, July 5 and end on Tuesday, August 8. Two pre-enrollment sessions for summer school have been scheduled for April 11 and April 14.

The ACT test will be given for summer school students on Tuesday, May 30, in room 127, Hamilton Hall at 8:00 a.m. A schedule of summer school courses, applications for admission, medical forms, and bond reservations are available at the Office of the Registrar. High school transcripts or transcripts from other colleges and universities should be sent to the Registrar's office.

For further information, contact Jack Begley, Registrar, Panhandle State University, Goodwell, OK, 73939.



The bitter orange was the only kind known in Europe until after 1500 A.D. It was used as a seasoning, not as a fruit.



Washy ladies in ancient Rome sometimes washed themselves in a sugary mixture consisting of 20 pounds of crushed strawberries and two pounds of raspberries.

**ALLSUP'S CONVENIENCE STORES**

HAPPY PATRICK'S DAY

OPEN 24 HOURS

PRICES GOOD MAR. 16-19/78

- CABBANION TUNA 59¢
- BANACH STYLE BEANS 4/\$1.00
- BORDE'S ASST'D FRUIT DRINK 49¢
- YAN CAMP PORK & BEANS 4/\$1.00
- BORDE'S ASST'D FRUIT DRINK 79¢
- BORDE'S ASST'D FLAVORED DIPS 39¢
- BORDE'S SOUR CREAM 39¢
- BORDE'S NOVELTIES 2/25¢
- GIANT SIZE TIDE \$1.19
- SHURFINE BLEACH 1 GAL. 49¢
- SHURFINE EARLY HARVEST SWEET PEAS 5 FOR \$1
- SHURFINE SPINACH 5 FOR \$1
- SHURFINE CUT GREEN BEANS 5 FOR \$1
- SHURFINE WHOLE KERNEL or CREAM STYLE CORN 5 FOR \$1
- SHURFINE SLICED OR WHOLE PEACHES 4 FOR \$1
- SHURFINE TOWELS 29¢
- SHURFINE 5 LB. BAG SUGAR 69¢
- SHURFINE 5 LB. BAG DOG FOOD 69¢

WYLLERS SOFT DRINK CHERRY, GRAPE ORANGE MIXES

**MONEY ORDERS .00 - \$200.00**

for only **09¢**

**HOT LINKS 3 FOR \$1 FRESH COOKED**

**COCA COLA 5¢**

12 OZ.

### HANSFORD COUNTY'S ENTERTAINMENT CENTER LYRIC THEATRE

PHONE 659-2012

**ONE SHOW SUN.-MON.-TUES. -WED.-THURS.- 7:30 P.M.**

**TWO SHOWS FRI.-SAT. 7:00 P.M. AND 9:00 P.M.**

**NEXT ATTRACTION**



Walt Disney Productions presents **Pete's Dragon** starring Helen Reddy, Jim Dale, Mickey Rooney, Red Buttons and Shelley Winters

Co-Starring JANE KERR - JIM BACKUS - SEB MARSHALL - and ELLIOTT, the Dragon

Screenplay by ROBERT TRIVETT - STETLIN MILLER and S.S. FIELD

Songs: Music and lyrics by AL BAZAL and JOEL HIRSCHORN

Executive Producer: ROBERT TRIVETT - Producer: ROBERT WHITE

Produced by RON MILLER and JEROME COURTLAND - Screenplay by DON CHAFFEY

Directed and Edited by CARLOS ANDERSON AND LAUREL L. TECHNOLOR

Released by BUENA VISTA DISTRIBUTION CO., INC. © 1977 Walt Disney Productions

**MARCH 15 THROUGH MARCH 21**

**PELICULAS MEXICANAS**

Inviten que descomen entre comer... e por comidos.

**Supervivientes DE LOS ANDES**

A COLORES

SUNDAY MATINEE, 2 P.M., MAR. 15 1978

A different kind of... love story.

**THE LAST REMAKE OF BEAU GESTE**

A UNIVERSAL PICTURE TECHNOLOR

**MARCH 22 THROUGH MARCH 28**

## Show Commentator, Judges Announced

**LUBBOCK**—Fashions created from natural fibers by sewing enthusiasts in Texas, Oklahoma, and New Mexico will be modeled for the public Thursday, March 30, on the opening day of the South Plains Farm Show in the Lubbock Memorial Civic Center.

The free exhibition March 30-April 1 will showcase the most modern farm equipment and implements in the world and will feature, in addition to the fashion revue, a public forum on the economic plight of the farmer and a championship micro-mini tractor pulling contest.

One of West Texas' most popular broadcasting personalities will describe the fashion

creations and a battery of experts will judge them, with hundreds of dollars in prizes going to winners in three divisions.

Jane Prince, co-anchor of the nightly "Eyewitness News" on KCBD-TV, Channel 11, and co-host of the morning "Jeff and Jane Show" on KSEL Radio in Lubbock, will be the commentator for the Natural Fibers Fashion Revue, said Becky Culp, clothing specialist with the Texas Agricultural Extension Service and contest chairman. The revue will begin at 2 p.m.

The judges will include two former South Plains Maids of Cotton, homemaking teachers, buyers and managers from local

fashion houses, and another TV personality, reported committee member Patricia Horridge of the department of clothing and textiles at Texas Tech University.

The revue is designed to emphasize elements of good clothing construction, home sewing and fashion, as well as the use of natural fibers, Mrs. Culp said. Entries must be made from fabrics which are at least 50 percent cotton, or 50 percent wool, or wool and mohair comprising 50 percent or more of the fabric. Accessories such as blouses, trims and inner construction fabrics are excluded from this requirement.

The competition has three divisions: junior high, senior high, and adult.

Entry forms, available from homemaking teachers, county Extension agents and implement dealers, must be completed and returned to the contest office by March 10.

Miss Prince, who will provide the fashion commentary, was graduated from Texas Tech in 1973 with a bachelorette degree in theater arts. She received a master's degree from Tech in 1977.

She has had starring roles in 14 stage productions, portraying such diverse characters as Helen of Troy in the classic "Faustus" to a Venus fly trap in the comedy, "Oh Dad... Poor Dad..."

Selecting first, second and third place winners in each of the three fashion divisions will be:

Junior High—Cheryl Bummett, former high school homemaking teacher; Jacqueline Stout, 1974 New Mexico Make It Yourself with Wool state winner and Fashion Board president; and Bob Latham, Latham's fashion center.

Senior High—Diana Karvis of Diana's Doll House; Bob Etheredge, KCBD-TV farm director; and Allison Mynatt, 1976 Plains Maid of Cotton.

Adult—Dale Hayden of the Sport Haus; Debra Davidson, 1975 South Plains Maid of Cotton; and Jayne Geisler, Texas Tech clothing and textiles department graduate student.

The South Plains Farm Show is sponsored by the Southwest Hardware and Implement Association, the Texas Agricultural Extension Service, and the Lubbock Chamber of Commerce.

Texas a stronger position in the national organization as future programs and policies are developed.

Harman, of Tullia, operates both dryland and irrigated farms. He has been a member of the nine-man farmer-elected Texas Wheat Producers Board since its inception. He is a director of the Tullia Feed Yard and of the Texas Cattle Feeders Association.

Harman indicated that a series of area meetings with county directors of the Association is planned for early March in order to give Wilson, the out-going President an opportunity to report on past and current activities of the organization and the new President a chance to seek local direction for future programs and activities.

Other officers of the wheat research, market development and service organization supported by voluntary producer membership are C. L. Edwards, Panhandle Secretary-Treasurer and Bill Nelson, Amarillo, Executive Vice President.

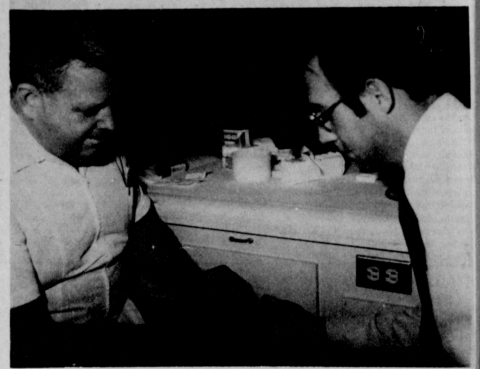

**BLEED FOR THE MAN** -- And the Rev. Franklin Horne did just that during the check for symptoms of diabetes utilizing a blood sample from the patient. The check, with John Hope inflicting the simple puncture wound, was part of the free medical screening services presented last week at the Plains Shopping Center in Spearman in connection with the Spearman Seventh-day Adventist Church. The Rev. Horne is the pastor of the church.

## Western Ag Sales Co.

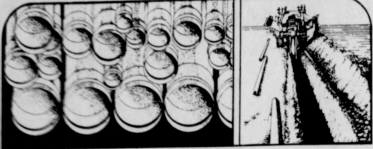

**Our underground pipe...your best choice.**

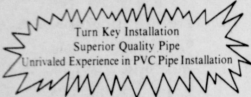

**Western Ag... You've known us for a long time.**

- Center Pivot Systems
- Metal Farm Buildings
- Underground Plastic Pipe
- Grain Storage Bins

**★ call us 659-2596**

Wilton Green  
P.O. Box 67 • Spearman, Texas 79018

## FACTS & FIGURES

Even with energy conservation, government estimates predict that annual domestic demand for energy will grow from 73 quadrillion British Thermal Units in 1974 to 99 quadrillion British Thermal Units in 1985.



To help meet these needs, our oil companies have spent about \$400 million a year for energy research and development in a variety of energy fields. By competing with coal companies, uranium companies and others, they may help keep prices down.

Oil companies between 1970 and 1975 raised their uranium output by 18 percent while total industry output fell 10 percent. Oil companies also increased coal production.

## Harman Named

### President of TWPA

Otis Harman, a Swisher County wheat and feed-grain producer and cattle feeder was named as President of the Texas Wheat Producers Association at an executive board meeting in Amarillo this week. The announcement was made by Winston Wilson, out-going, three-term organization president who submitted his resignation at the meeting. Wilson, who was elected Vice President of the National Association of Wheat Growers at its annual convention in Wichita, Kansas in January, said that removing himself from these dual organizational loyalties should give

<b>RELIGIOUS ART SHOW</b> COMING MARCH 20-25 HANSFORD LIBRARY	<b>RELIGIOUS ART SHOW</b> COMING MARCH 20-25 HANSFORD LIBRARY	<b>RELIGIOUS ART SHOW</b> COMING MARCH 20-25 HANSFORD LIBRARY
---	---	---

The receipts at the Texhoma Livestock Comm. Co. were 3017 cattle & calves. Many aggressive buyers on hand to absorb the offering on a much higher market. Stocker steer & heifer calves \$3, to \$5, higher. Feeder steers & heifers \$2, to \$3, higher. Packer cows \$2, higher, mostly from \$32, to \$35.50. A good demand for replacement heifers and cows. Some 694# springing heifers at \$317, per hd.

Steer calves - 300# to 565# - \$57, to \$66, 10  
Heifer calves - 300# to 550# - \$48, to \$55, 50  
Feeder steers - 600# to 875# - \$50, to \$54,  
Feeder heifers - 600# to 700# - \$46, 70 to \$48, 80

For next Thurs., March 16, we are expecting 3000 to 3500 cattle of all classes. It is a good time to sell any class of cattle at this time.

**YOUR DEPENDABLE LIVESTOCK AUCTION**  
**TEXHOMA LIVESTOCK COMMISSION CO., INC.**  
P. O. BOX 70 TEXHOMA, OKLA., 73949  
PHONE 405-423-7511 & 423-7512  
CATTLE DEPARTMENT - LLOYD GOODNER & RAYMOND CHOATE  
GOODNER RESIDENT PHONE - 405-423-7427

**Our Congratulations To Those Participating in the 4-H and FFA Junior Livestock Show**

**HANSFORD COUNTY**

**March 17, 18, 1978**

**Welcome to the Biggest & Best Junior Livestock Show in the Panhandle!**



Clubs and Chapters Participating in the Show

- Gruver FFA
- Morse 4-H
- Gruver 4-H
- Spearman FFA
- Spearman 4-H

# Annual Junior Livestock Show and Sale

To be held in Gruver, Texas, Friday and Sat.

**We Salute Today's Youth ...Tomorrow's 'Agri-Leaders'!**



**PALO DURO FEEDERS, Inc.**  
PHONE 806-733-2416  
GRUVER, TEXAS 79040  
POST OFFICE BOX 666



# Jones & Friemel Get Scholarships



JIM JONES

Jim Jones, 6 ft. 3 in., 188-pound linebacker and tight end on the Lynx 1-AA District Championship football team has signed a National Letter of Intent to attend West Texas State University on a football scholarship.

Jim was chosen this year as a two-way, first team all-district linebacker and tight end. Five times in his career he has been named as a top contender for the Amarillo Globe News Player of the Week. He was elected by his teammates as a team captain on Spearman's first team to record a perfect 10-0 season.

Among his other activities he is President of the Senior Class, President FCA, a member of the Student Council, a member of the National Honor Society, a member of the Sweepstake SIS

Choir, and plays the guitar with the Celebrate Music Group.

In other sports Jim competes in basketball and track. This year on the basketball team that reached the Regional Play-Offs, Jim led the team averaging 15 points per game and 18 rebounds per game. Twice he has been named to the first-team all district and received the Fighting Heart Award as a sophomore.

In track he qualified for the Regional Meet in two events as a Junior—the pole vault and the 330 Yard Hurdles. He was named to the Panhandle Area Tr. Honor Roll.

Jim is listed as a member of Who's Who in Spearman High School and is an active member of the First Baptist Church.

His parents are Hershel and Wanda Jones.



TWANE FRIEMEL

Twane Friemel, All-State Offensive tackle on the Lynx 1-AA District Championship football team has signed a National Letter of Intent to attend West Texas State University on a football scholarship.

The 6 ft. 4 in., 220 pound son of Mr. and Mrs. Kenneth Friemel will attend WTSU with the intent to study Veterinary Medicine.

A 3-time all-district Defensive End and all-district offensive tackle has among his other activities, FCA 4 years, FFA 3 years, FHA one year. He is a member of the Spearman Sweepstake Choir and sings with the Celebrate Music Group. He also competes in track and played on the Lynx basketball team, which won bi-district, and journeyed to Lubbock to the Regional tournament.

Some of the highlights of Twane's football career were being elected by his teammates as a captain on Spearman's first 10-0 season, and being chosen as Class 1-AA Player of the Week and a member of the Panhandle Area Super Team.

## Investment Credit Can Reduce Taxes

COLLEGE STATION—One of the most effective income management tools available to Texas farmers and ranchers is investment credit. The Tax Reform Act of 1976 extended investment credit at the 10 percent level for the years 1976 through 1980.

"If you acquired new or used depreciable property such as machinery, equipment or breeding livestock for use in your farming or ranching operation, you probably qualify for investment credit," explains Dr. Richard Trimble, economist in management with the Texas Agricultural Extension Service.

"Investment credit, like all other tax credits, reduces taxes owed dollar for dollar," says Trimble. "For example, if your tax liability is \$2,800 (line 37 of Form 1040) and the investment credit should amount to \$2,000 (line 41 of Form 1040), your tax liability will be reduced to \$800."

To qualify for investment credit, purchased property must have a useful life of at least three years, and be placed in service during the tax year. For the full purchase price to qualify for investment credit, the purchased property must have a useful life of seven or more years. If the useful life is five to seven years, only two-thirds of the purchase price to qualify for investment credit, the purchased property must have a useful life of seven or more years. If the useful life is five to seven years, only two-thirds of the purchase price is eligible for investment credit. For property with a useful life of three to five years, one-third is eligible. Property with a useful life of less than three years does not qualify for investment credit.

"In general, all tangible business property except buildings or structural components and horses will qualify for investment credit," notes Trimble. Examples of qualifying property include tractors, tractors, combines, automobiles (if used in business), power tools, fences, water wells for livestock and



**NORMAL PRESSURE --** The Rev. Franklin Horne is the willing patient undergoing a blood pressure check administered by Eva Lee Hunter (LVN) during the free medical screening services presented last week at the Plains Shopping Center in Spearman in connection with the Spearman Seventh-day Adventist Church. Rev. Horne is the pastor of the local church.

poly, silos, grain bins, breeding and dairy livestock, income producing orchards and groves, and many other items.

The minimum allowable investment credit is \$25,000 plus 50 percent of your tax liability above \$25,000. The investment credit taken in any tax year may not be greater than the tax liability. However, investment credit not used the year of purchase may be carried back three years and then forward seven years. Form 3468 should be used for calculating investment credit.

"It is important to note that investment credit does not affect the amount of depreciation you can claim," explains the economist. "Any allowable depreciation method can be used, and you can use the 20 percent additional first-year depreciation if the useful life of the property is six years or more."

Trimble encourages producers with questions on this or any other phase of income taxes to call their local Internal Revenue Service office.

## PSU Freshmen Enrollment Set

High school seniors will have the first choice of summer and fall classes as Panhandle State University has its first freshman pre-enrollment April 1. Applications for pre-enrollment have already started coming in from the state area.

Students are encouraged to pre-enroll because they get a better selection of courses as well as the day and time the courses are offered. Pre-enrollment eliminates much confusion and standing in line during the regular fall enrollment.

University faculty will advise students during pre-enrollment. This allows students to be guided into courses needed for graduation. Individual attention and faculty-student relationship is strongly emphasized at Panhandle State University.

Other pre-enrollment dates scheduled this spring are April 14 and April 26. Summer pre-enrollment dates are June 8 and 19, July 8, 17, and 28, and August 24. All enrollment sessions will start at 9:30 a.m. at the Registrar's office except April 26 and it will start at 1:00 p.m.

Reservations for pre-enrollment may be made by contacting the Office of the Registrar, Panhandle State University, Goodwell, OK, 73939.



**AC OIL FILTERS**

Popular spin-on type PF2, PF 20, PF 24, PF 25, PF 30.

**LIMIT 2**

**\$1.99 ea.**

FOR MOST U.S. CARS

**VALVOLINE OIL**

HD Super HPO

**LIMIT ONE CASE**

**65¢ qt.**

### OIL AND FILTER SALE

**VINYL-CLAD OIL SPOUT**

Sturdy, leak-proof design of heavy gauge steel with vinyl coating.

#C012

**SPECIAL 99¢**

**BRAND NEW! BERRYMAN B-33 ENGINE CLEANER**

Removes grease and grime fast!

16 oz. spray can

**LOW \$1.43**

**CHAMP UTILITY FILLER**

Weld 2 1/2" Union with 1/2" flexible tube and tapered spout.

#9-785

**SPECIAL \$3.34**

ADJUSTABLE OIL FILTER WRENCH

For all disposable filters for domestic and imported cars. #183C

**NOW ONLY \$1.60**

## Hi-Plains Auto Supply, Inc.

118 N. MAIN  
SPEARMAN - 659-2506

WE KNOW WHAT YOU MEAN WHEN YOU'RE TALKING PARTS

# WELCOME

To The

## Hansford County Livestock Show

### Congratulations To Our Young Exhibitors

# LET'S ALL ATTEND!

To be held To be held in Gruver, Texas,

Friday, March 17 & Saturday, March 18

**B & B Farm Industries, Inc.**

Spearman, Texas  
Phone 659-2551

Soad Cleaning & Treating  
Plastic Pipe for Gas & Water Lines

## HOWDY PARDNER

HELP OUR YOUTH!

### Let's All Go To The Junior Livestock Sale and Show!

To be held in Gruver, Texas, Friday and Sat.

**Congratulations**

## 4-H and FFA Exhibitors

on a Job Well Done

**DOUBLE 'D' AG CENTER**  
GRUVER, TEXAS

Hansford County Livestock Show

Friday, March 17 & Saturday, March 18

(806) 733-2459

**Dayton Barkley**  
**Dean McClenagan**

# Spearman Hosts Wins Annual Relays

The Spearman Lynx and Lynettes hosted the annual Lynx Relays in Spearman, Gunn, Keenan, March 10 and 11 and then proceeded to win the Boys Division, the Girls Division and the Seventh Grade competition in the Girls Junior High Division in the 1978 competition held under less than favorable weather conditions.

In the Boys Division, the Lynx, with J. J. Jones and Twaine Friemel posting first places in the field events of vault and long jump and Scott Martin ahead of the pack for wins in the track events of high and intermediate hurdles, collected a total of 131 points.

Second was Sunray with a team total of 99 with Stratford not far behind with 91 points.

Lynettes Debbie Greene, with a first in the long jump, and Kenda Burke, with firsts in the high jump and low hurdles, led that unit to a win with a team total of 181. The Sunray team racked up 129 for second spot and Sanford-Fritch locked into third place with 110 points.

The Seventh Graders in the Girls Junior High Division collected a team total of 151 points for first in that competition but coming in second in the Eighth Grade category.

The reverse was true in the Boys Junior High Division with the Spearman Seventh Grade unit fourth behind River Road, Gruver and Sunray. But the Eighth Grade effort was successful with the Lynx representatives racking up 122 points to come out ahead of Sunray, with a team total of 106, and River Road tallying 75 points.

Friemel and Martin established meet records. Friemel's leap of 21'3/4" outdistanced the old 19'4" mark set by Curlew of Gruver. Martin's 41.6 seconds in the 300 intermediate hurdles broke the old mark of 43.8 which had been held by McClellan of Sunray.

**LYNX RELAYS IN SPEARMAN**  
Boys Division  
TEAM TOTALS-1. Spearman, 131; 2. Sunray, 99; 3. Stratford, 91; 4. Guymon, Ok., 88; 5. River Road, 66; 6. Gruver, 17.

**HIGH JUMP-1.** Evert, Stratford, 6.3 (record, old record 5-10 by Reeves, Canadian, 1977); 2. Wisdom, Stratford, 6.2; 3. McKee, Sunray, 6.2.

**SHOT-1.** Beckley, Guymon, 47.9%; 2. Ewers, Stratford, 47.8%; 3. Trevino, Sunray, 45.6.

**MAN-12-62.** Bucy, Sunray, 12-0; 3. Trout, Spearman, 11-6.

**LONG JUMP-1.** Twaine Friemel, Spearman, 21-3/4 (record, old record 19-4 by Curlew, Gruver, 1977); 2. J. J. Jones, Spearman 21-0; 3. Bull, River Road, 20-9.

**DISCUS-1.** Love, Guymon, 141-8 (record, old record 130-8 by Shoulders, Sunray, 1977); 2. Tripp, Guymon, 131-7; 3. Trevino, Sunray, 129-6.

**440 RELAY-1.** Stratford (P. unkl, Keener, McClellan, Bendon), 45.3 (tied record by Spearman 1977); 2. Spearman, 45.6; 3. Sunray, 46.0.

**800-1.** Bell, Sunray, 2:09.4; 2. Winkler, River Road, 2:09.4; 3. McCalmon, Spearman, 2:10.8.

**120 HH-1.** Scott Martin, Spearman, 15.6 (record, in prelims, old record 15.9 by Pasquez, Sunray, 1977); 2. Ferguson, Stratford, 15.7; 3. Randy Poole, Spearman, 15.9.

**100-1.** Kennedy, River Road, 10-4; 2. Plunk, Stratford, 10-5; 3. Toot, Gruver, 10-5.

**440-1.** Perkins, Guymon, 55-1; 2. Billy Snider, Spearman, 55-2; 3. Wells, Stratford, 56.3.

**330 HH-1.** Scott Martin, Spearman, 41.6 (record, old record 43.8 by McClellan, Sunray, 1977); 2. Bogart, River Road, 42.9; 3. McClellan, Stratford, 42.9.

**220-1.** Kennedy, River Road, 23.5 (record, old record, 23.8); 2. Kinner, Stratford, 23.6; 3. John Renaud, Spearman, 23.8.

**MILE-1.** Scott, Sunray, 5:04 (record, old record 5:12); 2. Grotgaut, Gruver, 5:08; 3. Far-

elli, Guymon, 5:08.5.

**MILE RELAY-1.** Guymon (Culver, Anderson, Gunn, Keenan), 3:37; 2. Spearman, 3:38; 3. Sunray, 3:40.

**Girls Division**  
TEAM TOTALS-1. Spearman, 181; 2. Sunray, 129; 3. Sanford-Fritch, 110; 4. Stratford, 45; 5. River Road, 26; 6. Spearman, JV, 13.

**LONG JUMP-1.** Debbie Greene, Spearman, 17-6; 2. Leonard, River Road, 16-3; 3. Sherry Greene, Spearman, 15.9.

**HIGH JUMP-1.** Kenda Burke, Spearman, 4-8 (fewer misses); 2. Jonell Conroy, Spearman, 4-8; 3. (tie) Alice Bumpass, Sunray, Doneelson, Stratford, 4-8.

**SHOT-1.** Shoulders, Sunray, 35-4; 2. Jennifer Umphress, Spearman, 32-4; 3. Kenda Burke, Spearman, 31-1/2.

**TRIPLE JUMP-1.** Leonard, River Road, 36-4 (record, old record, 35-4 by Debbie Greene, Spearman, 1977); 2. Debbie Greene, Spearman, 36-0; 3. Sherry Greene, Spearman, 34-9/16.

**DISCUS-1.** Shoulders, Sunray, 118-7/4 (record, old record, 114-0, Shoulders, Sunray, 1977); 2. Tracie Keetch, Spearman, 90-5; 3. Raymond, Sunray, 87-6.

**440 RELAY-1.** Sanford-Fritch (Savage, Durr, McClellan, King), 52 (record, old record, 53.6 by Vega, 1977); 2. Spearman, 53-4; 3. Sunray, 54-0.

**800-1.** Alice Bumpass, Sunray, 2:38.7 (record, old record, 2:44.5 by Canteen, Canadian, 1977); 2. Tyson, S-F, 2:44.4; 3. Stantley, S-F, 2:45-1.

**440-1.** M. Stone, Sunray, 65.5; 2. Crenshaw, Spearman, 66.1; Teresa Cudd, Sunray, 67.0.

**220-1.** Borth, Stratford, 26.8 (record, old record 27.5); 2. Durr, S-F, 27.2; 3. Sherry Greene, Spearman, 27.7.

**80 LH-1.** Kenda Burke, Spearman, 11.8; 2. Denise Ware, Spearman, 12.0; 3. Jonell Conroy, Spearman, 12.1.

**100-1.** Borth, Stratford, 12.1; 2. Atkins, S-F, 12-3; 2. Dalene Godfrey, Spearman, 12.5.

**MILE-1.** Keith, Sunray, 6:06.3 (record, old record, 6:26.8); 2. White, S-F, 6:18.3;

3. Valerie Hagerman, Spearman, 6:36.0.

**MILE RELAY-1.** Sunray (Cribbs, Crenshaw, Hiltaway, Stone), 4:27.1 (record, old record, 4:35.3); 2. Sanford-Fritch, 4:29.9; 3. Spearman, 4:36.2.

**Boys Junior High Division**  
**Seventh Grade**  
TEAM TOTALS-1. River Road, 147; 2. Gruver, 102; 3. Sunray, 101; 4. Spearman, 70; 5. Guymon, 60; 6. Stratford, 4.

**Eighth Grade**  
TEAM TOTALS-1. Spearman, 132; 2. Sunray, 106; 3. River Road, 75; 4. Guymon, 65; 5. Stratford, 58; 6. Gruver, 36.

**Girls Junior High Division**  
**Seventh Grade**  
TEAM TOTALS-1. Spearman, 151; 2. Sunray, 106; 3. River Road, 75; 4. Spearman, 70; 5. Guymon, 60; 6. Stratford, 4.

**Eighth Grade**  
TEAM TOTALS-1. Sanford-Fritch, 131; 2. Spearman, 115; 3. Stratford, 100; 4. Sunray, 99; 5. River Road, 44.

## Tea To Honor Doctors & Their Wives

The Women's Division of the Chamber of Commerce are hosting an Honorary Spring Tea, honoring all the doctors, on Sunday, March 19, from 2 to 4 p.m. at the Hansford County Library.

Everyone in the community should come get acquainted with our new doctors, and show our appreciation to the established ones. The doctors include: Dr. R. L. Kleeberger, Dr. and Mrs. Doug Steger, Dr. and Mrs. Earl Novak, Dr. and Mrs. Bill Baker, Dr. and Mrs. Bob Phillips, Dr. and Mrs. Th. D. and Mrs. Tom Latta, and Dr. and Mrs. Glenn Blodgett.

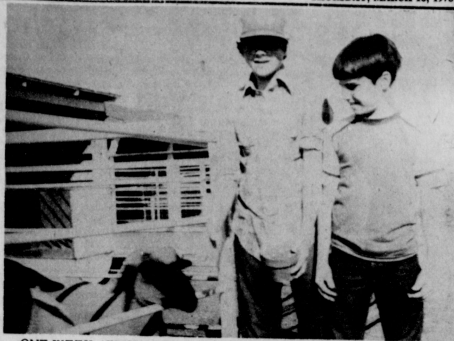

ONE WEEK AWAY -- Cole Umphress, 15, and his younger brother, Dirk, 11, sons of Mr. and Mrs. J. Umphress of Spearman, are at work shaping up a Hampshire and a Suffolk for exhibition during the lamb judging at the annual livestock show in Gruver on Friday and Saturday, March 17 and 18. Cole is a member of the Spearman High School FFA and Dirk is active in the Hansford County 4-H.

**Our first game was such a hit, we did it again!**

# WIN UP TO \$2000

**DOUBLE CASH BINGO**

**APPLE JUICE \$1.19**  
INSTANT TEA \$1.68  
INSTANT POTATO FLAKES 59¢  
FINE FARE VAP. MILK 29¢

**CASSEROLE BEANS 2 LB.**  
**CORN WHOLE KERNEL OR CREAM STYLE 17 OZ. CANS**  
**PEAS GARDEN SWEET 17 OZ. CANS**

**206 PURE VEGETABLE SHORTENING 3 LB. CAN \$1.29**

**206 HOMOINY 5 1/2 OZ. CANS \$1.19**  
**MIX MARTHA WHITE 7 1/2 OZ. PKGS. \$1.19**  
**DETERGENT LEMON OR PINK 32 OZ. 59¢**

**STEAK WASTE FREE \$1.39**  
**STEW \$1.29**  
**ROAST \$1.09**  
**BEEF GROUND 89¢**

**CHEESE WISCONSIN LONGHORN \$1.19**  
**COLBY OR CHEDDAR 8 OZ. PKG. 89¢**  
**HORMEL BLACK LABEL BACON \$1.79**

**CHUCK ROAST 89¢**  
**NORMEL HAM PATTIES \$1.19**

**SOFTENER 79¢**  
**MANWICK SAUCE 99¢**

**TYSON'S CHICKEN WEINERS 49¢**  
**TYSON'S CHICKEN BOLOGNA 59¢**  
**MORTON'S POTATO CHIPS 68¢**  
**BEANS 3 89¢**  
**MUSTARD 59¢**

**AVOCADOES 3 FOR \$1**  
**POTATOES 10 LB. BAG 69¢**  
**CELERY 29¢**  
**BELL PEPPERS 35¢**

**GREEN CABBAGE 19¢**

**UNITED SUPER MARKETS**

**Are you a Lobbyist? What is a Lobbyist? Is Congressional Lobbying a bad word? Can you list 4 Lobbying groups or organizations in this County? Does Agriculture need a strong Lobby in Washington? Should it be one voice or several? Have you got level? Lobby over vocation existence.**

**HIDALGO BRIDGE, 1978**  
To talk of equity and right.  
To ask for helping law their aim.  
To seek a redress from their plight.

On Hidalgo Bridge the farmers were clubbed,  
Tear-gassed into a cattle pen,  
Hauled off to Edinburg Jail. Scrubbed  
Was thought and use of justice then.

Texas Independence Day  
Dawned bright, and they were still jailed.  
But help and friends were on the way;  
From more than half the states they hailed.

A law as old as Adam they pled,  
And under bond they now entreat it:  
That they who grow the nation's bread  
Be paid enough to afford to eat it.

By Nova Scheuber Blair  
1918 So. Harrison St.  
Amarillo, Texas 79109

**PRENTICESHIPS**  
WITH EXPERTS ARE STILL A GOOD WAY TO LEARN SKILLS IN THE U.S. ARMY. APPLICANTS CAN LEARN TO IDENTIFY AND SKILLED JOBS WITH A FUTURE!

**UNITED SUPER MARKETS**  
PERRYTON, TEXAS