

Cat Fight Friday Night!



DAVID HUNTSMAN

The Spearman Lynx will meet the Childress Bobcats in a bi-district play-off game at Pampa Friday evening, at 7:30 p.m. The Lynx will be the home team and will dress in their purple suits. Childress will probably dress in their white suits. Supt. James Cunningham won the toss of the coin at the meeting between the two schools held in Amarillo Saturday morning. Actually, Childress wanted to play the game on Saturday afternoon, but the Lynx officials wanted the game on Friday night. Cunningham has never lost a toss with his lucky coin! Also, Supt. Cunningham announced that the Farr Cafeteria would be open after the game to feed Lynx fans. In the past, they have opened for the Childress fans, after the game.

There is very little that you can say about the ball game this Friday, that hasn't already been said. An old Cowboy once said that, "there ain't never been a horse that couldn't be rode, or a

cowboy that couldn't be throwed!" And, that about sums up the meeting of these two teams. The game will be rated a toss-up by most of the local sports fans. Scouting reports on Childress indicate that they have a better defensive team than they had last year, but their offense is not as good. Spearman boasts the best defense in the school's history and an equally good offense. But as kick-off time gets nearer, fans begin to feel that the game could be either way, and if a blizzard or wet weather happens to hit Friday evening, the entire game plan of both teams probably will have to be abandoned.

It is doubtful if Childress can "run" against the Lynx line. They will have to pass to beat the Lynx most observers think. And, of course, the Lynx likewise will have a hard time running against the Bobcats. We may have to do a lot of passing! You can bet one thing, both coaches will resort to their

"bag of tricks" and nothing will be held back. The fans will get to see the best football of the year, and there will be plenty of good seats available at the Pampa stadium. Tickets are

now on sale at the business office in Spearman; be sure and pick up your tickets before you leave for the game, as they will insure you of a good seat Friday night.



YOUNG RECIPIENTS -- Pam Porter and Roger Buchanan of Spearman received the I Dare You Award for their persistence in 4-H Club Work during the Hansford County 4-H Awards Banquet November 5.

The Spearman Reporter

VOLUME 69, NO. 1 THE SPEARMAN REPORTER, SPEARMAN, TEXAS 79081 THURSDAY, NOVEMBER 17, 1977

Lackey Named No. 1 Soil Conservation Farmer

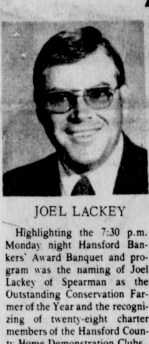

JOEL LACKEY

Highlighting the 7:30 p.m. Monday night Hansford Bankers' Award Banquet and program was the naming of Joel Lackey of Spearman as the Outstanding Conservation Farmer of the Year and the recognizing of twenty-eight charter members of the Hansford County Home Demonstration Clubs.



Charming charter members of the Hansford County Home Demonstration Clubs who were special guests at the 19th Annual Bankers Award Banquet and Program Monday night.

Over two hundred people enjoyed the Suppines catered barbecue dinner at the Gruver School Cafeteria and the Award program acted by the awards, music, and an irresistible speaker at the Gruver School Auditorium following. Prior to the dinner, the Reverend J.W. Duke, minister of the First Christian church in Gruver offered the invocation. Mastering of ceremonies for the evening was Kenneth Irwin, president of the Gruver State Bank. Preceding the awards was an interlude of music by the Portraits of Proof from Spearman who did superbly vocalizing on several religious songs. Included in this group were Travis and Charlotte Angel, Debbie Connelly, Mike and Peggy Newsom, Kent and Donna Dege, Gary and Ramona Sims, all from the First Baptist Church in Spearman.

A warm welcome was extended by Jim Shirley, Assistant Vice President of the Spearman First State Bank who remarked that it was most difficult to follow an act like the Portraits of Proof. General J.C. Harris, Director of the Gruver State Bank, responded for everyone present.

A moment of silence and prayer was offered by Mr. Irwin in memory of the late Peyton Gibner who met an untimely death in an auto accident this Fall, noting that he and his good friend had spent many an hour determining who would be deemed the most Outstanding Conservation Farmer this year.

Charles Brillhart, Chairman of the Directors for the Hansford Soil and Water Conservation District and the one instrumental in recognizing the twenty-eight charter members of the Hansford Home Demonstration Clubs, asked each of the Directors to come to the front of the auditorium and as each of the

charter members was introduced a Director presented her with an engraved trophy for a cherished memento of the occasion. Introduced were charmers who, as Mr. Brillhart stated in his introduction, "not only worked -- they worked hard" and (the results are still evident) including: Mrs. Albert (Eula Sharpley) Bakhouse, Mrs. Clint (Inez) Bennett, Mrs. Deta Blodgett, Mrs. Ralph (Beulah Ben) Bort, Mrs. H.E. (Eva) Boyd, Mrs. Allan (Eva) Pierce, Mrs. Harry (Margaret) Shedeck, Elizabeth Spivey, Mrs. John (Jessie) Spivey, Mrs. Guymon, Mrs. Elba (Jewell) Thomas, Mrs. Ed (Win- 1977) Vernon, Mrs. Lawrence (Virius) Wilbanks; and Mrs. Moody (Dale) Womble.

Unable to be present for the gala occasion were Mrs. Harold (Jimmie) Collier, Mrs. Helga Brandvik Frier, Mrs. Mattie McClarkin, Mrs. Pearl Van Cleave, Mrs. Charles (Etna) Beck, Mrs. John (Theima) Kenny, and Mrs. Jake (Mary Ellen) Vernon. Each of these women contributed to very much of their energies and talents to make our Hansford County the very best place to live.

Directors for the Hansford County Soil Conservation District: Elmo Dahl, Dwayne TeBeest, Robert Novak, and William McClellay with Mr. Brillhart serving as Chairman of the Board of Directors.

Cruis of the evening was the

NOTICE

The Calico CowBelles invite you to a "BEEF FOR THE HOLIDAY" Tasting Brunch on Saturday, November 19, at 11 a.m. at the Lipscomb County Clubroom in Lipscomb, Texas. There will be Beef as appetizers, salads, breads, sandwiches, entrees, and even desserts. Bring a friend and come choose some "BEEF" favorites for your holiday menus. "SEE YOU SATURDAY"

Christenson To Speak Here

Timothy Christenson will be preaching and singing Wednesday, Nov. 16 at the Union Church at 7:30 p.m. according to Rev. Archie Butress, pastor of the church.

Timothy is a graduate of Spearman High School and has traveled extensively in Australia, Indonesia, Singapore, India, Israel, Greece, Yugoslavia, Austria, Switzerland, West Germany, West Berlin and England.

Rev. Butress and the congregation extend a cordial invitation for all interested persons to attend.

Turkey dinner today - Thurs. at Union Church

See the new church bld. and enjoy the finest meal in the world.

Gift Bazaar To Be Held

There are many customs in many places which go with the approaching holiday season and one of the more important ones in Spearman is the annual December Gift Bazaar at the First Christian Church in Spearman, an activity of the Christian Women's Fellowship of the church, who produce any number of handcrafted items and baked goods which fit in nicely with Christmas gift requirements.

A preview of their offerings this year will be seen in the annual display at the Gift Bazaar which will be open by Monday, Nov. 21, it has been announced, with the bazaar set for December 3.

In the meantime, the women

New County Agent

Commissioners Court of Hansford County met Monday, Nov. 14, in regular session in the Courthouse in Spearman and during action on agenda items hired a county agricultural extension agent and authorized advertising for bids for a truck for Precinct 1.

The new county agent is Garland Stewart of Hereford. He reported for duty Nov. 15. He is a native of Teoline, Tex., and has been assistant agricultural extension agent in Deaf Smith County for the past three and a half years. Stewart replaces Jim Kuykendall who recently resigned to enter private business in Hansford County.

In other action, the minutes of the last meeting were accepted, the Commissioners Court also received the Treasurer's report for the month and for the last quarter, approved the appointment of Dennis Quinby as a deputy sheriff for the Hansford County Sheriff's Department and took no action on items involving combining funds and consideration of naming a county fire marshal.

Style Show For Sunday

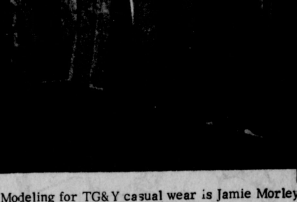

Modeling for TG&Y casual wear is Jamie Morley.

The Spearman Study Club in conjunction with the Chamber of Commerce and local merchants are having a fall, winter and holiday fashion show Sunday, November 20 at 2 p.m. at the high school auditorium with refreshments afterward.

Merchants, other than clothing, will have booths and exhibits in the school cafeteria for patrons after the show. Santa Claus is also expected to be present to visit with the children in the cafeteria.

Tickets for the style show are \$2.00. Those wishing to go to the exhibits only, the charge is \$1.00 for adults and 50 cents for children.

There are approximately 50 models for the six clothing stores involved in the show. They will be modeling women's, men's, teen-age and children's fashions, along with accessories.

Attending Markets Course

Wheat \$2.52
Milo \$3.25
Corn \$2.10

Spearman Police Chief Steve Wisniewski, one of many coordinators throughout the state, is attending a Civil Defense Coordinator course in Austin this week, sponsored by the Texas Department of Public Safety.

Roy Rook Dies In Wyoming

Roy H. Rook, a Canadian native, died in Sheridan, Wyoming Sunday. Rook was born in Canada but attended Spearman schools. He was a self-employed oilwell drilling contractor.

Services are pending with Boxwell Brothers Funeral Home of Spearman.

Survivors include two sons, Steve of Sheridan and Dain of Gillette, Wyo.; his mother, Mrs. Luella Rook of Perryton; three brothers, George and Victor, both of Spearman and Otto of Borger; two sisters, Mrs. Harry (Irene) McKinney of Amarillo and Mrs. Clarence Taylor of Borger; and two grandchildren.

Thanksgiving Dinner

The Union Church will have their Annual Thanksgiving Dinner November 17 in the church annex.

Serving time is 11:30 a.m. until the ladies run out of food. Tickets are \$3.00 for adults, under 12 is \$1.50, and under six free.

At the top of the menu is turkey and all of the trimmings.

Thanksgiving Dinner
Union Church Annex



This pretty cow-girl was featured in the barrel races at the Spearman rodeo recently.

Lynxettes Open Season

The JV Lynxettes opened their '77-'78 season playing five girls full court basketball for the first time this year. As Coach Newton substituted freely the girls struggled through showing a pretty good display of full court basketball.

The Phillips JV fielded a slightly smaller team than did Spearman's JV's and had just no match for the JV Lynxettes. Valerie Hagerman tossed in the first two field goals of the game setting a pace the JV girls would never let up. On defense the girls were surely envied by their male counterpart parts who sat cheering in the stands.

As the Lynxettes took to the floor the cheering increased seeming to take up where it left off last year when the Lynxettes brought home a state championship. That championship which brought so much happiness to Coach Newton and his girls last year will ride with them sagging their every move through this season.

| | | | |
|-------------------------|---------------|--------------------------|---------|
| Joyce Frost | 227 | Wardrobe Cleaners | 808 |
| Winnie Urban | 199 | Wardrobe Cleaners | 804 |
| Shirley Greenwood | 180 | Men's High Series | |
| | | Jim Nicholson | 560 |
| | | Bob Farr | 518 |
| | | Red Benge | 479 |
| | | Butch Butler | 479 |
| Team | W L | Men's High Game | |
| Panhandle Eastern | 24 22 | Ted Benge | 202 |
| Wardrobe Cleaners | 24 22 | Gerry Harnish | 200 |
| Doug Outs | 21 15 | Jim Nicholson | 200 |
| Hansford Implement | 17 19 | Women's High Series | |
| Ideal | 17 19 | Pat Donnell | 493 |
| Electronics Center | 14 22 | Hazel Stump (sub) | 444 |
| Bowl Mor | 14 22 | Sharon Mauk | 425 |
| Cates Mens & Boys | 12 1/2 23 1/2 | Women's High Game | |
| Team High Series | | Pat Donnell | 193 |
| Wardrobe Cleaners | 2318 | Pat Donnell | 187 |
| Cates Mens & Boys | 2259 | Sharon Mauk | 166 |
| Doug Outs | 2255 | Sharon Mauk | 166 |
| Team High Game | | Wed. Night Mixed Doubles | |
| Cates Mens & Boys | 809 | | 11-9-77 |

| | | | | | |
|-------------------------|---------------|---------------------------------|---------------|-----------------------|-----|
| Team | W L | Men's High Game | | | |
| Panhandle Eastern | 26 24 | Martin's | 20 20 | | |
| Wardrobe Cleaners | 25 25 | Baker & Taylor | 19 21 | | |
| Doug Outs | 23 17 | Millard Tucker | 184 | | |
| Hansford Implement | 21 19 | Dan Faries (sub) | 184 | | |
| Bowl Mor | 17 23 | High Women's Series | | | |
| Ideal | 17 23 | Jane Meek | 466 | | |
| Cates Mens & Boys | 15 1/2 24 1/2 | Sharon Mauk | 438 | | |
| Electronics Center | 15 1/2 24 1/2 | Nan Nicholson | 436 | | |
| Team High Series | | Women's High Game | | | |
| Bowl Mor | 2222 | Jane Meek | 177 | | |
| Cates Mens & Boys | 2212 | Sharon Mauk | 168 | | |
| Electronics Center | 2180 | Linda Winegarner | 166 | | |
| Team High Game | | Monday Nite Scatter Pins | | | |
| Doug Outs | 789 | 11-14-77 | Joyce Frost | 591 | |
| Bowl Mor | 761 | | Tabby Hays | 586 | |
| Cates Mens & Boys | 760 | Team | W L | High Ind. Game | |
| Millard Tucker | 532 | Anthony Electric | 31 9 | Hazel Stump | 221 |
| Dan Faries (sub) | 532 | Equity | 30 1/2 9 1/2 | Tabby Hays | 209 |
| Bob Farr | 500 | Co-op | 22 1/2 17 1/2 | Tabby Hays | 209 |

TURKEY DINNER today Thursday at Union Church -

Crop Care

Tim Assiter

World Production Increases

World grain production increased by 120 million metric tons between 1972 and 1976 to a record of 1.321 billion metric tons. At the same time harvested acres increased from 675.5 to 734.7 million acres. Sixty percent of the increased production is due to added acres and 40% of the production was credited to better yields. With world population increasing at a rate of 88 million people per year, an additional 30 million metric ton increase will be needed each year to maintain our normal food level. The normal food level is figured by a 15 year average.

Farm Energy Use - 3%

The total U. S. Food System, from farm to supermarket, uses 16.5 percent of total U.S. energy consumption. However only 3% is used in "on farm" production. Of all energy used on the farm, 13% goes for irrigation. Farm agriculture also uses 17% of liquified petroleum gas.

Old Missouri Proverb on Money

A fool and his money are frequently invited places. Once a man who saved money was a miser - now he's a genius. A successful man is one who can make more money than his wife can spend. A successful woman is one who can find such a man.

B. and B. Farm Ind., Inc.
Spearman, Texas

November 17th
A Day to Stop Smoking

I QUIT!

American Cancer Society

Sears .. where America Shops

See SANTA in person

6 P.M. to 9 P.M.
Thursday - Friday
NOVEMBER 17, 18th



SANTA NIGHTS GIFT CERTIFICATE

FREE Sears GIFT

Good ONLY Nov. 17-18-1977 with purchase of \$25 or more at Sears Catalog Sales Office

Plains Shopping Ctr., 659-2573, Spearman, Texas

Bowling News

Thursday Night Mixed 10-10-77

| | |
|----------------------------|------------|
| Team | W L |
| Anthony Electric | 29 11 |
| Dairy Queen | 29 11 |
| Elliott Const. | 25 15 |
| Jenkins & Reger | 19 21 |
| United Grocery | 19 21 |
| Hansford Implement | 17 23 |
| Excel | 16 24 |
| Hi-Plains Auto | 16 34 |
| Team High Series | |
| Dairy Queen | 2356 |
| Anthony Electric | 2187 |
| Elliott Const. | 2134 |
| Team High Game | |
| Dairy Queen | 816 |
| Anthony Electric | 764 |
| Reger & Jennings | 762 |
| Men's High Series | |
| Charlie Greenwood | 562 |
| Charles Elliott | 527 |
| Tommy Reger | 526 |
| Men's High Game | |
| Charlie Greenwood | 205 |
| Jim Mercer | 196 |
| Tommy Reger | 195 |
| Women's High Series | |
| Joyce Frost | 575 |
| Winnie Urban | 494 |
| Judy Everson | 491 |
| Women's High Game | |

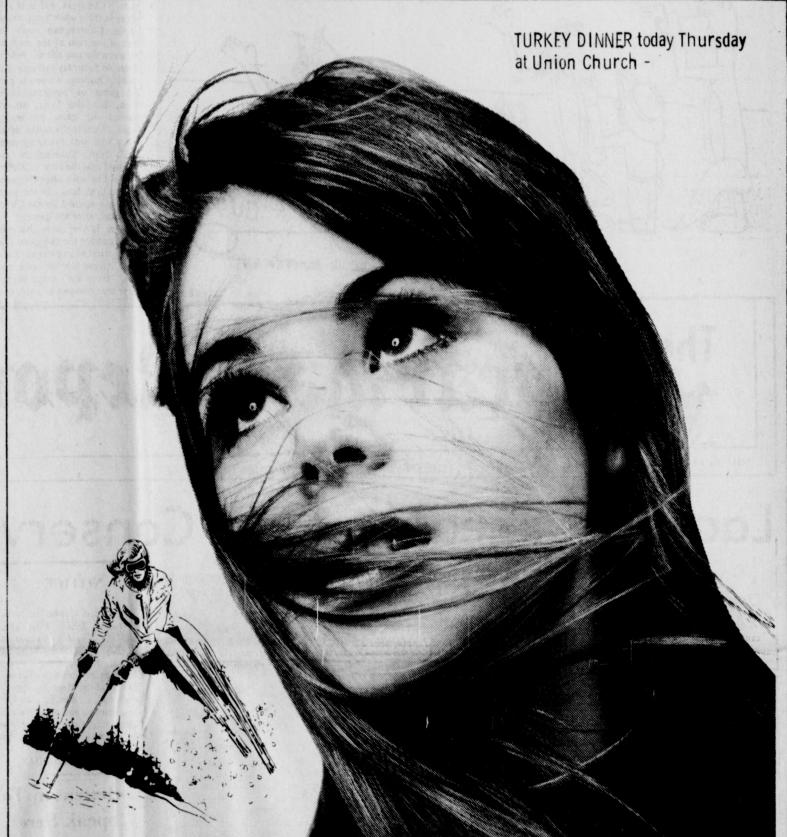

The Face of The Times

Wendy is the outdoor type... doesn't mind the wind in her face... hair blowing in the breeze... loves to ski and go mountain climbing. She's the picture of slightly-disheveled beauty. But bring her indoors—the first thing Wendy reaches for is a comb.

Disorder cannot mar beauty when there is a natural or reasonable cause. But the disorder that comes from irresponsibility or violence casts its ugliness over everything it touches.

Doesn't this mean a growing appreciation of the Church's vital role in our society? The dishevelment we see on the face of the times didn't happen with a passing gust of wind. We need—our world needs—the religious foundation on which a stable society must stand.

| | | | | | | |
|----------------|----------------|-----------------|----------------|----------------|----------------|---------------|
| Sunday | Monday | Tuesday | Wednesday | Thursday | Friday | Saturday |
| Romans 5:12-19 | Matthew 4:1-11 | 1 Peter 3:18-22 | Psalms 91:1-15 | Romans 10:8-13 | Genesis 12:1-4 | Psalms 33:1-9 |

Spartext Grain Co.

659-3711

514 Collard

Spearman, Texas

Consumer Sales Co.

421 W. Kenneth Ave.

Spearman, Texas

659-2012

Equity Elevators

659-2420

104 Collard

Spearman, Texas

DRILLING BAKER & TAYLOR COMPANY

THURSDAY, NOVEMBER 17, 1977

Box Br Funer a Flowe FUNERAL HOME FLOWER SHOP

Hansford Planned 26 S. 659-659 Spearman Mon 8 a.m. to 3:05

SER

HANSFORD No A.F. Regular M Nov. 28, 7:30 urged to welcome. Light B Cerl B Jerry E.

KIRBY SALES Spearman, 91 659-2797.

For all types remodeling-c 49

HOLIDAY PE EVERY DA For Stee Rag Call G 659 after 7 p call FRED 659-659

YOUR COW DI MAN Seven da stock ren as soon 659-3544

SERVICE: Pi dry. Draglin doer, grader LeeRoy Mich Gruver, Texa

Alcoholic An p.m. Friday tion Club Bernice. I information

Al-Anon Friday Ho Club buildi in back roo for inform Al-Anon.

LARRY'S C 24 No M Fr C Commer Se

OFFICE

Re F

FOR SALE Endicot w large build blocks of Price has 659-2113 in back roo Loye Rand

FOR SALE house on mobile ho available. Resator, 2601.

WANTED ADS

Boxwell Bros. Funeral Home and Flower Shop
 FUNERAL HOME - 659-2802
 FLOWER SHOP - 659-2212

Hansford County Planned Parenthood
 26 S. Haney
 659-2483
 Spearman Mon., Fri.
 8 a.m. to 12 noon
 305-rtn

SERVICES

HANSFORD LODGE No. 1040 A.F.A.M.
 Regular Meeting Monday, Nov. 28, 7:30 p.m. Members urged to attend. Visitors welcome. Short Program. Light Refreshments.
 Ceril Barton, W.M.
 Jerry E. Gee, Sec'y.

KIRBY SALES & SERVICE of Spearman, 912 S. Bernice. 659-2797. 30-rtn

For all types roofing, building or remodeling - call 659-2118. 49-10p

HOLIDAY RATES \$6.95 PER DAY EVERY DAY Nov. thru Jan.
 For Steam Rinses and Rug Shampooer
 Call Gordon's Drug
 659-2141 or after 7 p.m. & Sundays call FREDDIE LARGENT.
 659-4437
 51-rtn

YOUR LOCAL USED COW DEALER, SPEARMAN BI-PRODUCTS.
 Seven days a week deal stock removal. Please call us soon as possible.
 659-3544.
 8-rtn

SERVICE: Pits cleaned, wet or dry. Dragline or loader. Also dozer, grader, carry-all service.
 LeeRoy Mitchell, 806-733-2384, Gruver, Texas, 79040.
 9-rtn

Alcoholic Anonymous Meetings 8 p.m. Friday. Home Demonstration Club building. 305 N. Bernice. Phone 659-3181 for information. *****
Al-Anon meetings 8 p.m. Friday. Home Demonstration Club building. 305 N. Bernice in back room. Phone 659-3181 for information. Ask for Al-Anon.

LARRY'S CARPET CLEANING
 24 Hour Service
 No Mileage Charge
 Free Estimates
 Call 381-0908
 Commercial or Residential
 Steam or Foam
 52-4p

OFFICE CLEANING
 435-6193
 435-2636
 525-rtn

Real Estate For Sale
FOR SALE: 2 lots at 117 N. Endicott with small house and large building in back within 2 blocks of business district. Price has been reduced, call 659-2113 or 659-3535 and ask for Loye Randall.
 525-rtn

FOR SALE: 3 bedroom stucco house on two lots; zoned for mobile homes; owner financing available. Emmett R. Sanders, Realtor, 659-2516, nights 659-2601.
 505-rtn

Mayfield Real Estate
 John Mayfield - Broker
 Ruby Lal - Salesperson
 659-2188

2 1/2 acres or 5 acres, restricted home sites, available for building now. Located on Highway 155. ***
 3 bedroom, 1 bath, storm cellar, on 3 lots, 220 East 3rd Ave. ***

In Farnsworth, 3 bedroom, 1 bath, screened-in porch, central heat, redecorated inside, new paint outside. ***

New Home in Hansford Hills, all electric, 2,700 sq. ft., 3 bedroom, 1 1/2 baths, utility room, double garage, carpet, drapes, wood burning fireplace, built-in kitchen, central air and heat, well insulated, 8 x 20 ft. storm cellar, 5 acres of land. ***
 1963 trailer house, 2 bedroom, 1 1/2 baths, furniture, 56' x 10', \$3,500. Call for appointment. ***

FOR SALE: Attractive 3 bedroom home on 7 1/2 corner lot, nearly new carpet, drapes, gas range and cabinets in kitchen, single garage with large workshop, storm cellar below, nice lawn, good location. Emmett R. Sanders, Realtor, 659-2516, nights 659-2601.
 51-rtn

OFFERED BY:
 Emmett R. Sanders
 Realtor

4 unit apartment house, excellent return on low investment. ***
 Good older 3 bedroom home, carpets, fenced yard, carport, tool house. ***
 120 ft. lot on County Road (13th St.) zoned residential. ***
 Mobile home park, 6 spaces, good location. ***

EMMETT R. SANDERS REALTOR
 659-2516
 659-2601 (nights)
 52-rtn

Beautiful four bedroom home, four miles north of Spearman, Three Acres, Three Baths, Call Batman Realty, Dumas, Texas 806-935-5038.
 515-6tOnly

House and four lots for sale:
 1,000 sq. ft. in house. Bath and 1/2, nice kitchen, central air and heat, carpet throughout house, aluminum siding and a 6' wood-en, fence. 608 Richardson, \$27,500.00. Call collect 316-276-3012 or call 733-2589 on Nov. 21st and 22nd.
 1-2tc

FOR SALE: Two two-bedroom houses for sale, immediate possession, one furnished. Call John R. Collard Jr. Real Estate at 659-2521.
 525-2tc

Miscellaneous FOR SALE
FOR SALE: Miniature Registered Schnauzer puppies, \$100. Call 659-2608 after 5 p.m.
 525-2p

FOR SALE: Hand-made Raggedy Anne dolls, four sizes. Made on order for Christmas delivery. 659-2866.
 515-4tc

FOR SALE: 1976 Chevy Liv. Call 659-2836.
 515-rtn

Help Want'd

Electric Serviceman Trainee
 Spearman, Texas
 Applicants with electrical background preferred. Experience in electrical distribution helpful. Contact Mr. Elliott at 659-2336. Community Public Service Co. An Equal Opportunity Employer
 525-2tc

FOR SALE: Firewood. Gruver, 733-5055.
 50-rtn

FOR SALE: 64 Plymouth Barracuda, phone 659-3950.
 1-2tc

FOR SALE: Fifty folding chairs, \$75; large ping pong table, \$40; large pool table with 6 cues and racks, \$100; new snack set, serves 48. Harold Groves, 659-2547.
 1-3tc

FOR SALE: Bre Duroc gilts, registered, Harold Groves, 659-2647.
 1-3tc

FOR SALE: Child's Estey 8 chord organ. Call 659-2941.
 52-rtn

FOR SALE: 30-30 Winchester, lever action. Phone 659-2787.
 1-2tc

FOR SALE: Maple top leaf Harvest table; an Eban Allen headboard, twin size, a bed frame; soft contact lens sterilizer. Call 659-2627 after 4 p.m.
 1-2tc

FOR SALE: Console Stereo, excellent condition. Call 659-3691 after 5:30.
 1-4tc

TO GIVE AWAY: 3 part dachshund puppies. Come See them Sunday, 3:44. 1 to 5 p.m.

MOBILE HOME FOR SALE
FOR SALE: 14' X 80' 1975 Trailer home. Call 659-2883. After 5 p.m. 485-rtn

WANTED
 Will do babysitting in my home. For details call 659-2803.
 1-rtn

E.K. Snider will be at BAKER HOTEL in Spearman - 1st SECOND TUESDAY NIGHT EACH MONTH, with extra day or night as required to see Customers with Questions about Insurance. Ask about my EKS-BMA CHILD LIFE INSURANCE SPECIAL! Easier to buy and keep for GRANDKIDS, than it was for their OWN CHILDREN. As sure as SUN UP to BE NEEDED ONE TIME!! BOUGHT YOUNG, EASY TO OWN!
 465-rtn

ED WHEELER REAL ESTATE
 Homes - Farms
 Commercial

Large lot with nice two bedroom home in front, nice one bedroom house in the back. Double garage with efficiency in the rear. One year rental one bedroom house paid at time of sale. ***
 28 Hazelwood, 3 bedroom, single bath, frame, nice liveable house, priced to sell. ***
 1009 S. Drexler, 2 story, 4 bedroom, 2 bath, fenced yard, carpeted. ***
 9 Glover, near new, 3 bedroom, 2 bath, 2,700 sq. ft., utility room, double garage, fireplace. ***
 106 Endicott, Two bedroom, nice stucco, single bath, detached garage, fenced. ***
 224 N. Snider, 3 bedroom, single bath, built-in appliances, new 12x14 storage building. ***
 Ed Wheeler 659-2613, Office or 659-2951, Home
 Jerry Gee 659-3664
 50-rtn

Too Late To Classify
FOR SALE: Low mileage, 1972 Ford Pickup, extra clean. Edwin Pearey, 307 S. Hazelwood.
 1-rtn

AGENDA
REGULAR MEETING OF THE PLANNING AND ZONING COMMISSION OF THE CITY OF SPEARMAN
THURSDAY, NOVEMBER 17, 1977, 3:00 P.M. CITY HALL

1. CALL TO ORDER
2. APPLICATION TO VACATE PLAT OF GOLDEN CIRCLE ADDITION
3. APPLICATION TO RE-PLAT GOLDEN CIRCLE ADDITION
4. DISCUSSION OF TRAILER HOUSE REGULATIONS
5. OTHER
6. ADJOURNMENT

Posted this the 15th day of Nov, 1977 at 11:00 am
 Mark Neff, City Manager

Our Heritage of Faith

notes from Faith Lutheran Church

On Monday, November 21 at 7:30 p.m. will be the Community Thanksgiving Service at the First Baptist Church sponsored by the Ministerial Alliance. We urge everyone to come and join in thanking God for all the blessings which He has given to us.

On Tuesday, November 22, at 7:30 Faith will have another Thanksgiving Service but with Holy Communion. At this service we will also receive a special thank offering.

The basis of our giving thanks to God is the realization that all things come from God. We have one day set aside in the year to remind us that we ought to thank God each day. People are forgetful. So at particular times we need to be reminded about what we should remember every day.

LEGAL NOTICE

Hansford County Commissioners Court will accept bids for a 1978 3 ton C&C 102' Cab to an Axle Truck for Precinct #1 with the following specifications, on their regular meeting day, November 28, 1977, at 10:00 a.m. at the County Courthouse in Spearman, Texas.

350-V8 Engine or comparable, 15000/42 Speed Rear Axle, 4 speed Transmission, Heavy Duty 200 # Front Axle, AM FM Radio, Power Steering, 900X20-10 PR Reg. Tread Front, 4 900X20 10 PR M&S Rear, Heavy Front Springs 9000#, West Coast Mirrors, Heavy Duty Battery, Heavy Rear Springs, Overhead Rear Spring, Heavy Duty 6.5" Disc. Wheels, Heavy Duty Radiator, Heavy Duty 61 AMP Alternator.

One (1) 14'6" X 96" Wood Platform W/CD 44250 Hoist - Trailer home. Call 659-2883. After 5 p.m. 485-rtn

One (1) 18" X 30 Gallon Gas Tank W/Bracket W/Fitting Kit. All above installed on Truck.

Hansford County Commissioner Court reserves the right to reject any and all bids.
 Johnnie C. Lee
 Hansford County Judge

FOR SALE

Charming 3 bedroom brick home, double garage, fenced yard, central heat and air, carpets, quality kitchen with dishwasher, disposal, range and vent hood. 95% financing for qualified purchasers. For appointment call:
Emmett R. Sanders, Realtor
 659-2516, nights 659-2601

TEXAS PRESS
 MEMBER 1977 ASSOCIATION

PUBLICATION NO. 506600

SPEARMAN, TEXAS 79081
 213 Main Box 458 659-3434
 Published Weekly at 213 Main Street
 Spearman, Texas 79081
 Owner-Publisher: William M. Miller
 Second Class postage paid at Spearman, Texas

ANY ERRONEOUS REFLECTION UPON THE CHARACTER OF ANY PERSON OR FIRM APPEARING ON THESE COLUMNS WILL BE GLADLY AND PROMPTLY CORRECTED UPON BEING BROUGHT TO THE ATTENTION OF THE MANAGEMENT.

SUBSCRIPTION RATE: Hansford, adjoining counties, combination with the Hansford Plainsman, \$10.40.
 Other points, \$14.40.

FOR THE ULTIMATE IN STORM DOORS
 CUSTOM BUILT, DESIGNED, AND IN COLORS TO FIT YOUR HOME.....

CONTACT
HOWARD MOYER AT ONLY ALUMINUM INDUSTRIES
 409-338-6966 or 338-6170
 P. O. BOX 471
 GUTHOR, OKLAHOMA 73942

FOR SALE



Charming 3 bedroom brick home, double garage, fenced yard, central heat and air, carpets, quality kitchen with dishwasher, disposal, range and vent hood. 95% financing for qualified purchasers. For appointment call:
Emmett R. Sanders, Realtor
 659-2516, nights 659-2601

Spearman vs. LYNX childress

Friday Welcome to Pampa, Harvesters - See you Friday nite

Kick-off at 7:30 p.m. at Pampa

Home of the Pampa

WE ARE PROUD OF THE FINE LYNX FOOTBALL TEAM--WE ARE HAPPY THAT YOU HAVE CHOSEN PAMPA FOR YOUR PLAY-OFF GAME THIS YEAR...

Security Federal
 SAVINGS & LOAN ASSOCIATION
 "Serving Panhandle Since 1928"

- ★ Home Loans
- ★ Conventional FHA & VA
- ★ Repair & Improvement Loans
- ★ Equal Housing Lender
- ★ Federal Agency Insured To \$40,000

PASSBOOK SAVINGS CERTIFICATES OF DEPOSIT
 P.O. BOX 5979 - ZIP 66067 79045
665-2326
 521 N GRAY
 Pampa, Texas

QUANTITY RIGHTS RESERVED



PRICES GOOD THRU NOV. 19TH

Perryton, Texas

UNITED

SUPER MARKETS



PLAY...
DOUBLE CASH BINGO

52 WAYS TO WIN
Play 4 games at same time!
WIN
\$1000, \$100, \$25, \$5, \$2!
FILL 4 CORNERS
of any card and
WIN DOUBLE!

SHOP UNITED FOR YOUR

"HOLIDAY FIXIN'S"

- BAKER'S ANGELFLAKE 14 OZ. 20' OFF **98c**
- COCONUT**.....
- KRAFT MINIATURE 10 1/2 OZ. PKG. **33c**
- MARSHMALLOWS**.....
- ELLIS HALVES OR PIECES **\$1.09**
- PECANS**.....
- ASSORTED FLAVOR 4' OFF **3.60**
- JELLO**.....
- CRUSHED CHUNK SLICED DEL MONTE IN JUICE **2.88**
- PINEAPPLE**.....
- BORDEN EAGLE BRAND 13 1/2 OZ. CAN **59c**
- PUMPKIN PIE FILLING**.....
- COMSTOCK 18 OZ. CAN **49c**
- MANDARIN GOODDAY **3.11**
- ORANGES**.....
- HUNT'S WHOLE SPICED **59c**
- PEACHES**.....
- DEL MONTE PINEAPPLE JUICE 46 OZ. CAN **69c**

FINE FARE JELLY CRANBERRY SAUCE
16 OZ. CAN **29c**

UNITED BROWN 'N SERVE ROLLS
12 CT. PKGS. **\$1**

GRADE "A" EXTRA LARGE EGGS
UNITED CAGED DOZ. **69c**

CRANBERRIES
1 LB. PKGS. **2.89**

LIGHT CRUST **FLOUR**
5 LB. BAG **39c**

IMPERIAL POWDER OR BROWN **SUGAR**
16 OZ. BOX **29c**

PURE VEG. **CRISCO**
3 LB. CAN **\$1.59**

FINE FARE
PEAR HALVES
3 16 OZ. CANS **\$1**

FRUIT COCKTAIL
3 16 OZ. CANS **\$1**

PUMPKIN
16 OZ. CAN **25c**

- PAPER TOWELS** FINE FARE **48c**
- PARTY PLATTERS**..... 8 CT. OR DIVIDED PLATES 12 CT. BY CHINA FOAM **39c**
- REYNOLDS WRAP** REG. 25' ROLL **35c**..... 37 1/2 FT. **69c**
- FOAM PLATES** CHINA 10 1/4 INCH 12 COUNT **39c**
- STUFFED OLIVES**..... HOLSUM THROWN 7 OZ. JAR **98c**
- GREEN BEANS**..... FINE FARE WHOLE 3 16 OZ. CANS **\$1**
- GOLDEN CORN**..... FINE FARE W.K. OR C.S. 4 17 OZ. CANS **\$1**
- SCHILLING GROUND POULTRY SEASONING 1/4 OZ. **39c**..... SAGE BOX **39c**..... VANILLA EXTRACT SCHILLING 2 OZ. **69c**

"FRESH PRODUCE"
CALIF. EACH **39c**

AVOCADOES.....

FLA. WHOLE EAR **CORN**..... 4 FOR **49c**

NO. 1 SWEET **POTATOES**... 3 LBS. **89c**

CALIF. GREEN PASCAL **CELERY**
LGE. CRISP STALK **29c** EACH

\$115,060 in cash prizes

20,186
WINNERS

WIN up to \$2,000 IN CASH

THANKSGIVING FIXIN'S



FARMLAND HAMS
•BONELESS
•FULLY COOKED
3 LB. CAN \$5.49

MEDALLION HENS
5 TO 7 LB. AVG.
59¢ LB.

"UNITED'S TRU-TENDR BEEF"

| | | |
|-----------------------|------------------------------|---------------|
| BONELESS SHOULDER | WASTE FREE BEEF | 98¢ |
| ROAST | LB. | |
| GROUND BEEF | "EXTRA LEAN" PREMIUM QUALITY | 98¢ |
| ROUND - RIB - SIRLOIN | LB. | |
| STEAK | LB. | \$1.19 |
| CUBED STEAK | WASTE FREE BEEF | \$1.68 |
| SWISS STEAKS | LB. | \$1.19 |
| BONELESS STEW | LB. | \$1.09 |
| FRESH PORK LOINS | HALF OR WHOLE | \$1.19 |

FINE FARE GRADE "A" SELF-BASTING TURKEYS
10 TO 22 LB. SIZE
59¢ LB.

- "UNITED HAS COUNTRY PRIDE"**
- GEESE •TURKEY BREASTS
 - SMOKED TURKEYS •DUCKS
 - GEESE •TURKEY ROASTS
 - SMOKED TURKEY BREASTS
 - BUTTERBALL TURKEYS •CAPONS

KRAFT PHILADELPHIA CREAM CHEESE
8 OZ. PKG.
59¢

PHILADELPHIA CREAM CHEESE
PHILADELPHIA CREAM CHEESE

JIMMY DEAN PORK SAUSAGE
HOT OR MILD

NORBEST TURKEY HAMS
•BONELESS
•FULLY COOKED
\$1.79 LB.

TYSON CHICKEN LIVERS
8 OZ. PKGS.
\$1

BEEF ROAST
BLADE CUT CHUCK
68¢ LB.

JIMMY DEAN PORK SAUSAGE
HOT OR MILD
LB. \$1.49
ROLL \$2.97
2 LB. ROLL

JOHNSTON FROZEN PIES
36 OZ. PUMPKIN
36 OZ. APPLE
..... EACH
98¢

BELL WHIPPING CREAM
8 OZ. CRTNS.
3 \$1.19

SWANSON CHICKEN BROTH 13 3/4 OZ. CAN **19¢**

STOVE TOP MIX CHICKEN - CORNBREAD 6 OZ. **59¢**

GREEN GIANT ASPARAGUS SPEARS 15 OZ. **\$1.19**

LESUEUR MIN. PEAS 17 OZ. CANS **49¢**

WHOLE SWEET POTATOES FINE FARE 23 OZ. CAN **59¢**

FINE FARE WHIP TOPPING 9 OZ. CRTN. **39¢**

PIES JOHNSTON FROZEN 36 OZ. **\$1.19**

PIE SHELLS JOHNSTON 10 2 CT. PKG. ...OZ. **39¢**

S & H GREEN STAMPS

PLUS... S & H GREEN STAMPS TOO!

BELL SOUR CREAM 8 OZ. CRTNS. **\$1.39**

BELL HALF GALLON BUTTERMILK **69¢**

BELL QT. EGG NOG **79¢**

ROUND HALF GAL. BELL LUXURY ICE CREAM **\$1.19**

MRS. PAUL'S CANDIED SWEET POTATOES **59¢**

FINE FARE CUT BROCCOLI 16 OZ. PACK **59¢**

WE RESERVE THE RIGHT TO LIMIT QUANTITIES

U PRICES GOOD THRU NOV. 19TH

UNITED SUPER MARKETS
Perryton, Texas

Bi-district at Pampa, Tx. Friday nite?

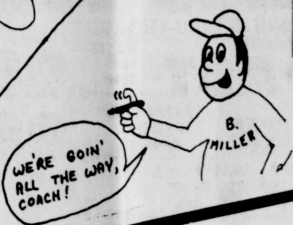

Spearman Lynx
FRIDAY, NOVEMBER 11 - 7:30

| | | | | | |
|-------------------|----|-----|-----------------------|---|-----|
| 10 Randy Reid | QB | 155 | 61 Jed Meisner | G | 241 |
| 11 Mark Franklin | QB | 156 | 63 Kirby Hargis | G | 161 |
| 12 Dayton Edwards | QB | 143 | 64 Benny Rodriguez | G | 157 |
| 13 Scott Sherwood | QB | 166 | 66 Edward McIntyre | G | 162 |
| 20 Casey Bodey | HB | 160 | 67 John Reneau | G | 179 |
| 23 Billy Sellers | HB | 154 | 68 Johnny Kenney | G | 170 |
| 28 Hector Trevino | HB | 165 | 70 Clay Reed | T | 215 |
| 30 Mike Bodey | FB | 171 | 71 David Cummings | C | 169 |
| 31 Zane Newton | HB | 168 | 73 Steve Goff | T | 154 |
| 33 Pete Garcia | FB | 173 | 76 Florencio Martinez | G | 177 |
| 37 Billy Snider | FB | 138 | 77 David Ortega | T | 179 |
| 40 Tommy Barber | HB | 167 | 78 Todd Brock | T | 178 |
| 41 Gary McCallman | E | 156 | 80 James Whitaker | E | 165 |
| 42 Kyle Nollner | E | 142 | 81 Scot Martin | E | 163 |
| 45 Sam Boone | HB | 168 | 84 Chris Bodey | E | 187 |
| 50 Raul Ortega | C | 176 | 85 Jimmy Ladd | E | 183 |
| 52 Twane Friemel | C | 209 | 86 Kyle Beedy | E | 149 |
| 55 Cary Bridges | C | 183 | 87 Jim Joney | E | 187 |
| 60 Cris McClellan | T | 176 | 88 Eric Brown | E | 161 |

GAME NUMBER ELEVEN

D owning those Wildcats,
I n the final district show;
S pearman set a new record,
T en victories in a row.
R ealizing a dream,
I n the game Friday night,
C hamps of the district,
T en and oh is alright,

C hildress is scheduled up next,
H ome team will be the Lynx;
A t Pampa's Harvester field,
M ay we break the losing jinx.
P laying three seasons in two,
S urely will help the Bobcats;

C ountering with the Angry Purple,
H elps us win the scoring stats.
O ur foe for the thirt time,
M ay this one be the charm;
P urple Pride has it all,

C hildress can return to the farm,
H ow far the Lynx have come,
I t wouldn't be fair to stop here;
L et the Lynx play their best,
D etermined and with no fear,
R arin' to go and ready to play,
E very bit of coaching has stuck;
S ending regards of the city,
S pearman Lynx good luck.

CHILDRESS BOBCATS

| No. | Name | Position | Weight | Class |
|-----|-----------------|----------|--------|-----------|
| 10 | Kenny Dean | B | 165 | Senior |
| 12 | Perry Morren | B | 178 | Sophomore |
| 15 | Ricky Sims | B | 174 | Junior |
| 20 | Rodger Hughes | B | 119 | Sophomore |
| 21 | Mitchell Lively | B | 148 | Senior |
| 22 | David West | B | 133 | Junior |
| 24 | Toby Gibson | B | 124 | Senior |
| 30 | Tony Bird | B | 153 | Junior |
| 32 | Shane Clanton | B | 142 | Senior |
| 33 | Timmy Atchley | B | 149 | Junior |
| 40 | Ricky Anderson | B | 164 | Junior |
| 44 | Jim Eason | B | 157 | Senior |
| 52 | Todd Bradley | C | 166 | Sophomore |
| 53 | Neil Sharp | C | 140 | Junior |
| 60 | Timmy Dean | G | 163 | Sophomore |
| 61 | Ricky Husband | G | 153 | Junior |
| 62 | Larry Eggers | C | 186 | Junior |
| 63 | Jeff Bradley | T | 162 | Senior |
| 66 | Carl Moran | T | 156 | Junior |
| 68 | Marvin Leary | G | 179 | Senior |
| 70 | Chris Imhoff | T | 170 | Sophomore |
| 71 | Mike Larned | T | 235 | Senior |
| 72 | Marty Storey | G | 163 | Junior |
| 73 | Victor Wilson | T | 170 | Junior |
| 74 | Donald Wilhite | T | 216 | Senior |
| 75 | Richard Trent | T | 190 | Junior |
| 80 | Nicky Hardison | E | 137 | Senior |
| 82 | Mike Hackler | E | 140 | Senior |
| 88 | Brett Stone | E | 188 | Senior |

—Coaches—
Charlie Johnston,
Jack Smith, Walter Depew, James Collinsworth,
Dan Hamrick, Bob Halenak, Taylor Johnson
Managers—Bruce King, David Hackney
—Cheerleaders—
Brenda Blackwell, Rhonda Leach, Karen Kindel,
Shelley Burrus, Tracy Smith, Kira Collier
Superintendent—Glen Lowrance
Principal—Bill Underwood Band Director—Gene Currie
Cheerleader Sponsor—Laura Fackelman

Hi-Plains Conoco
415 Collard
659-3570

4TEX GRAIN INC.
659-3796

Excel Chevrolet-Olds Inc.
Hwy 207
659-2541

Tucker Water Well Serv
1100 W 7th
659-3013

Junior Lusby "Cats"
W. GRUVER HIGHWAY
659-3766

Sandy's Beauty Salons
30 S. Haney
659-3791

Hergert Pontiac Buick & GMC
Hwy 207
659-3721

Nelson's Builders Supply
309 S Main
659-3668

Gordon's Drug
314 MAIN
659-2141

Daco Lease & Well Serv
659-2290

Louis Schnell Electric
208 Hancock
659-3433

Callaway Lumber Co.
Hwy 207
659-2426

Spearman LYNX

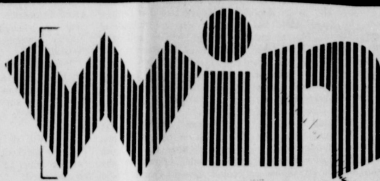

your turkey

FOR THANKSGIVING

FOOTBALL

Spearman vs. childress



OFFICIAL ENTRY BLANK

Pick actual score of contest

NAME..... ADDRESS.....

CITY..... STATE.....

Spearman

CHILDRESS

BOBCATS

2-AA CHAMPS

Lynx

Prize winner *THANKSGIVING* Turkey

Mail or bring this entry blank to the Reporter office

This Entry Blank must be in the mail no later than 5:00 p.m. Friday.

Friday

at Pampa

Kick-off 7:30 P. M.

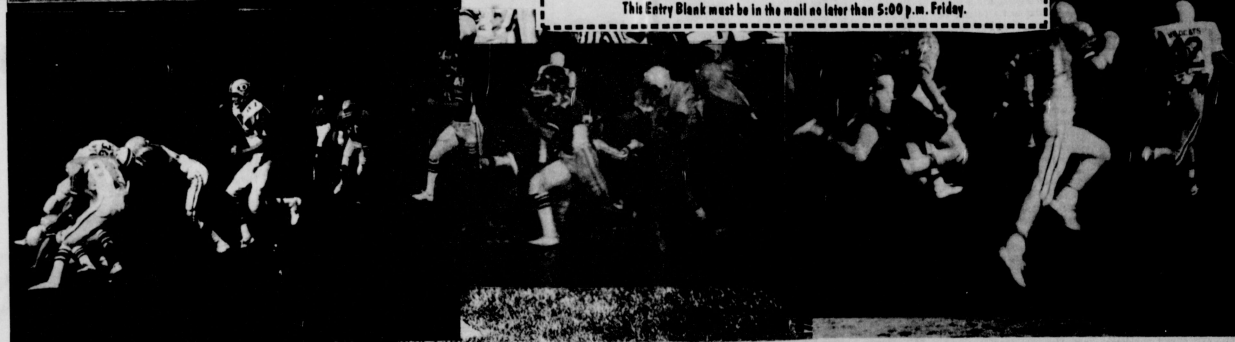
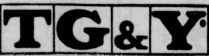
521 Hwy. 207 S.
659-3741



A-1 Automotive &
Irrigation Serv. Inc.
Gruber Hwy. 659-3724
"Our Work Is Exhausting"



Equity Elevator
104 Collard
659-2420



Booster Ag
Chem. Inc.
700 Country Road
659-3914

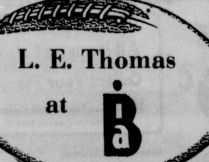

L. E. Thomas
at
B



Hansford
Implement Co.
Hwy. 207
659-2712



Lil' Lynx Shoppe
312 Main
659-2608



Martin's Steak
Garden
Hwy. 207
659-2664



Speartex Grain Co.
514 Collard
659-3711



700
Stinnett
Hwy. **Dairy
Queen** 659-
3324



Anthony Electric
Plains Shopping Center
659-2441



Consumers
Sales Co.
421 W. Kenneth Av.
659-2012



Mrs. David Reid, Randy, Rex and Thad of Mores; Mrs. Pauline Winger, Mrs. Aline Henderson, Mr. and Mrs. Val Winger, Davin, Marva and Mandy, Mrs. and Mrs. Leon Hobbs, Bret and Clay, and Mr. and Mrs. Jerry Williams of Gruver; Mr. and Mrs. Larry Smith and Mrs. of Perryton; Mr. and Mrs. Glen Smith of Dimmitt; Mr. and Mrs. Gale Webster, Mr. and Mrs. Mike Webster and Matthew of Dayton, Ohio; Michael and Belinda Webster, Mrs. Beverly Graham, Mr. and Mrs. Robert Carter, Mr. and Mrs. Ralph Wilson and Mrs. and Mrs. B. W. Shelton of Amarillo; Mr. and Mrs. Ray Lunn of Wichita Falls; Mr. and Mrs. Floyd Thompson, Miss Shanna Edwards of O'Donnell; Mrs. Ferrell Farrington of Lubbock; Mrs. Ray Debonport of Richardson; Mr. Dan Debeport of College Station; Mr. and Mrs. Guy Thompson, Mrs. Norman Hardy, Janie and Kathy, Mrs. Flossie Johnson, Mrs. Craig Gallimore of Crosbyton, Mrs. David Thompson of Farmington, N. M.; Mr. and Mrs. James Thompson of Vega; Mrs. Bill Masten of Shallowater; Mrs. Joe Williams of Channing; Mr. and Mrs.

Bob Place of Dallas; Mr. Ken McAdams of Plainview; Mr. and Mrs. Ronnie Daniel of Dumas; Mr. and Mrs. Bill McBride of Wildorado and Mr. and Mrs. Bill Hicks of Umbaragr.

Rebekah Lodge Meets

Spearman Rebekah Lodge #290 met in regular session Thursday, November 10 with the following officers in the chairs: Dorothy Quinn, Noble Grand; Evelyn Kingsley, Vice Grand; Pro Tem, Inez Holland, Secretary; DeAnna Kenney, Financial Secretary; Mona Slater, Treasurer; Mae Shaull, Chaplain; Dorothy Longley, Warden; Evelyn Mackie, Conductor; Rose Cummings, R. S. Noble Grand; and Ruth Caro, L. S. Noble Grand.

Chaplain Mae Shaull gave the opening prayer.

Secretary Inez Holland gave roll call of officers and members present. She then read the minutes of the last meeting which were approved as read and all bills and communications were read and approved.

Mrs. Thelma Kenney reported as better, but still undergoing treatment in Abilene.

Preceptor Epsilon Zeta Meets

Preceptor Epsilon Zeta Chapter of Beta Sigma Phi met Thursday, November 10 at Martin's Steak Garden for a luncheon. President Marva Hohertz presided over the business meeting.

They discussed plans for the Christmas Party on December 8 at Martin's Steak Garden with the Xi Zeta Sorority Chapter.

They decided to adopt a girl at Girl's Town.

Bills were paid.

Dorothy Longley and Dorothy Quinn served refreshments.

On December 8 at 7:30 there will be the next meeting at which time Bernice Goodrich and Evelyn Kingsley will be in charge of the night's refreshments.

There being no further business, Chaplain Mae Shaull gave the benediction.

Annual Thanksgiving Dinner November 17 Union Church Annex

Rebekah Lodge Meets

Preceptor Epsilon Zeta Chapter of Beta Sigma Phi met Thursday, November 10 at Martin's Steak Garden for a luncheon. President Marva Hohertz presided over the business meeting.

They discussed plans for the Christmas Party on December 8 at Martin's Steak Garden with the Xi Zeta Sorority Chapter.

They decided to adopt a girl at Girl's Town.

Bills were paid.

Dorothy Longley and Dorothy Quinn served refreshments.

On December 8 at 7:30 there will be the next meeting at which time Bernice Goodrich and Evelyn Kingsley will be in charge of the night's refreshments.

There being no further business, Chaplain Mae Shaull gave the benediction.

Annual Thanksgiving Dinner November 17 Union Church Annex

You are cordially invited to attend a coffee for

Dr. David McClellan

Saturday

November 19, 1977

2:30 - 4:00 p.m.

B & B Farm Industries

Sponsored by:

Spearman Chamber of Commerce and Women's Division 52S-2tp

Annual Thanksgiving Dinner November 17 Union Church Annex

Annual Thanksgiving Dinner November 17 Union Church Annex

Annual Thanksgiving Dinner November 17 Union Church Annex

November Ceremony Unites Couple

Mary Kathryn Stubblefield and David Isaiah Harbour were united in marriage on November 5, 1977 in a 4:00 o'clock ceremony performed in the First United Methodist Church of Canyon.

Parents of the couple are Mr. and Mrs. C. W. Stubblefield of Canyon, and Mr. and Mrs. Monty P. Harbour, Stinnett.

Rev. Jim Hancock of the First Baptist Church of Canyon was the officiant for the double ring ceremony which was performed before an altar decorated with a pair of spiraling candelabras enhanced with jade foliage, white cathedral candles and a kneeling bench covered with white velvet. The pews were decorated with white bows and streamers.

Miss Rosemary Burkhardt of Spearman sang music selections "For Once In My Life", "Time In A Bottle", "The Touch of Never", "The Wedding Song" and "The Lord's Prayer". Mrs. Cortez Dowlen of Canyon was the pianist.

Miss Leye Ann Stubblefield of Canyon, sister of the bride, was maid of the honor; Mrs. Mary Ann Whitfield of Sweetwater, cousin of the bride, was matron of honor; and Miss Joelyn Crowley of Canyon was bridesmaid. Misses Jerri and Julie Thompson of Vega and Miss Becky Thompson of Farmington, N. M. were candlelighters, both cousins of the bride.

Mr. Roy Harbour of Spearman served his brother as best man. Groomsman were Mr. Ronnie Hall of Canyon and Mr. Doug Porter of Spearman.

Ushers were Mr. James Dan Thompson, Jr. of Vega, cousin of the bride and Mr. Davin Winger, cousin of the groom from Gruver. The attendants and ushers were attired in midnight blue seville tuxedos with matching tie and vest and light blue shirts. The groom was dressed in white linen seville row with matching tie and vest and light blue shirt. His boutonniere was a rose.

The bride, given in marriage by her father, wore a formal wedding gown of white satin and organza. The fitted bodice was fashioned with a sheer V-yoke which was trimmed in Alencon lace, Venise lace and pearls. The band collar and waistband were trimmed in Venise and Alencon lace. The full bishop sleeves were adorned with rows of Venise lace and finished with Alencon lace on the hem. To complete her ensemble the bride wore a finger tip veil of white bridal illusion. The triple tier veil had Alencon lace on the edge and was gathered onto a headpiece of Venise lace. Her bouquet was of Minuet roses and stephanotis blossoms with ribbon bow and streamers. Carrying

out the tradition of something old, new, borrowed and blue, the bride carried a silk and lace handkerchief that had belonged to her great grandmother and her namesake on her white Bible, she wore her maternal grandmother's wedding band. Her wedding dress was something new, and something blue, was a garter and she wore a six-piece in her shoe, given to her by Mrs. Alma Gruver, a friend of the groom's family.

The bridal attendants wore dresses of royal blue, fashioned with scoop necklines and capelet sleeves, with matching royal blue shoes. They carried colonial bouquets of white carnations and poms with royal blue velvet buttons as accents. Light blue dresses were worn by the candlelighters.

The bride's mother chose a rose colored gown with a sheer cape overlay and a corsage of white roses with seed pearls and green velvet leaves. The groom's mother wore an emerald green gown fashioned with long sleeves and a corsage of roses with seed pearls and green velvet leaves.

At the reception held in the church parlor, the table was laid with a cloth of white dotted swiss and chiffon. A silver punch bowl, and a silver coffee service, silver nut and mint dishes and crystal appointments completed the setting. The white-tipped wedding cake was topped with a beign glass dove and wedding bells arrangements. Candles and fresh flowers were also used.

Hostesses at the reception were Miss Joan Thompson of O'Donnell, cousin of the bride; Miss Karen Thompson of Canyon, cousin of the bride; Mrs. Carolyn Rollings of Amarillo and Mrs. Sharon Stevens of Crosbyton, registered the guests. They all wore light blue dresses.

For the honeymoon the bride wore a three piece blue and white ensemble, with blue jacket, white skirt and blue and white knit blouse with a cowl neckline.

After an extended honeymoon trip the couple will be at home at Rt. 1, Stinnett, Texas.

The bride is a graduate of Canyon High School, attended West Texas State University, graduated from Amarillo College School of Nursing and was employed at High Plains Baptist Hospital in Amarillo before her marriage.

The groom is a graduate of Spearman High School and a December 1976 graduate of West Texas State University. He is presently engaged in farming.

Out-of-town guests were Mr. T. I. Harbour of Stinnett, Mr. and Mrs. Robin Giblin, Mr. and



PRICES EFFECTIVE THRU SATURDAY, NOVEMBER 19, 1977. NONE SOLD TO DEALERS. LIMIT RIGHTS RESERVED.

Mon.-Sat. - 8:00 A.M. - 9:00 P.M.
Sunday - 10:00 A.M. - 7:00 P.M.

FREE: THIS COUPON GOOD FOR FREE 16-OZ. CAN. LIBBY'S **PIE PUMPKIN** OR 15-OZ. CAN. FRESH **CRANBERRY SAUCE** WITH PURCHASE OF ANY SIZE **HONEYBUCKLE TURKEY**. LIMIT: WITH THIS COUPON, GOOD ONLY AT YOUR IDEAL FOOD STORE. EXPIRES 11-19-77.

HICKORY SMOKED...SLAB CUT SLICED BACON

BULK PACK

69¢

LIBBY'S HICKORY SMOKED OR SMOKEY MAPLE Blackhawk Sliced Bacon 1-LB. PKG. \$1.39
LIBBY'S FULLY COOKED SWAIN PORTION Smoked Hams 1-LB. \$1.09
LIBBY'S SWAMP PORTION Smoked Hams 1-LB. \$1.19

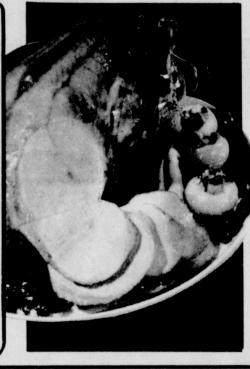

Ideal has an Outstanding Selection of Holiday Poultry Items for your Thanksgiving Table... Priced Right

HONEYBUCKLE TURKEYS - GRADE 'A' TURKEYS - SWIFT'S EMPIRE TURKEYS - DUCKS - GESE - CAPONS - BAKING HENS - FRESH ROASTERS - ALL ITEMS COMPETITIVELY PRICED

Crisco Shortening 3-LB. CAN. \$1.53

Gold Medal 5-LB. BAG. 58¢

ENRICHED FLOUR

LIBBY'S **Pie Pumpkin** 16-OZ. CAN. 27¢

OCEAN SPRAY RELIED ON WHOLE **Cranberry Sauce** 15-OZ. CAN. 37¢

CAMELOT HAMBURGER **Dill Slices** 8-1/2. 77¢

CAMELOT **Sweet Potatoes** 2-1/2. 1.00

SWANSON **Chicken Broth** 13-1/2. 23¢

BAKER'S ANGEL FLAKE **Cocoanut** 16-OZ. BAG. 1.28

REYNOLDS 18-INCH **Aluminum Foil** 25-Ft. ROLL. 64¢

IMPERIAL POWDERED **Brown Sugar** 2-LB. BAG. 58¢

LIBBY'S **Pie Pumpkin** 16-OZ. CAN. 27¢

OCEAN SPRAY RELIED ON WHOLE **Cranberry Sauce** 15-OZ. CAN. 37¢

CAMELOT HAMBURGER **Dill Slices** 8-1/2. 77¢

CAMELOT **Sweet Potatoes** 2-1/2. 1.00

SWANSON **Chicken Broth** 13-1/2. 23¢

BAKER'S ANGEL FLAKE **Cocoanut** 16-OZ. BAG. 1.28

REYNOLDS 18-INCH **Aluminum Foil** 25-Ft. ROLL. 64¢

BITTY COOKER - ALL FLAVORS **Layer Cake Mix** 16-OZ. 53¢

BORDEN'S LAGLE BRAND **Condensed Milk** 14-OZ. CAN. 64¢

KRAFT MINIATURE **Marshmallows** 3-1/2. \$1.00

KRAFT **Marshmallow Creme** 7-OZ. JAR. 34¢

BAKER'S CHOCOLATE FLAVORED **Baking Chips** 17-OZ. PKG. 64¢

TAM THUMB **Pecan Pieces** 4-OZ. PKG. \$1.53

Crisco Shortening 3-LB. CAN. \$1.53

Gold Medal 5-LB. BAG. 58¢

ENRICHED FLOUR

LIBBY'S **Pie Pumpkin** 16-OZ. CAN. 27¢

OCEAN SPRAY RELIED ON WHOLE **Cranberry Sauce** 15-OZ. CAN. 37¢

CAMELOT HAMBURGER **Dill Slices** 8-1/2. 77¢

CAMELOT **Sweet Potatoes** 2-1/2. 1.00

SWANSON **Chicken Broth** 13-1/2. 23¢

BAKER'S ANGEL FLAKE **Cocoanut** 16-OZ. BAG. 1.28

REYNOLDS 18-INCH **Aluminum Foil** 25-Ft. ROLL. 64¢

IMPERIAL POWDERED **Brown Sugar** 2-LB. BAG. 58¢

LIBBY'S **Pie Pumpkin** 16-OZ. CAN. 27¢

OCEAN SPRAY RELIED ON WHOLE **Cranberry Sauce** 15-OZ. CAN. 37¢

CAMELOT HAMBURGER **Dill Slices** 8-1/2. 77¢

CAMELOT **Sweet Potatoes** 2-1/2. 1.00

SWANSON **Chicken Broth** 13-1/2. 23¢

BAKER'S ANGEL FLAKE **Cocoanut** 16-OZ. BAG. 1.28

REYNOLDS 18-INCH **Aluminum Foil** 25-Ft. ROLL. 64¢

BITTY COOKER - ALL FLAVORS **Layer Cake Mix** 16-OZ. 53¢

BORDEN'S LAGLE BRAND **Condensed Milk** 14-OZ. CAN. 64¢

KRAFT MINIATURE **Marshmallows** 3-1/2. \$1.00

KRAFT **Marshmallow Creme** 7-OZ. JAR. 34¢

BAKER'S CHOCOLATE FLAVORED **Baking Chips** 17-OZ. PKG. 64¢

TAM THUMB **Pecan Pieces** 4-OZ. PKG. \$1.53

CAMELOT Brown 'n Serve Rolls

3 PACKAGES OF 12

\$1.00

Illustration of a woman and a child in a kitchen setting.

VALUABLE COUPON THIS COUPON GOOD FOR \$1.00 OFF

ON 3-LB. CAN. ALL GRINDS

FOLGER'S COFFEE

LIMIT: WITH THIS COUPON, GOOD ONLY AT IDEAL FOOD STORES. EXPIRES 11-19-77.

DEL MONTE CUT Green Beans 16-OZ. CANS. 385¢

DEL MONTE **Sweet Peas** 3-1/2. 85¢

DEL MONTE **Pineapple** 15-1/2. 39¢

DEL MONTE **Fruit Cocktail** 2-1/2. 79¢

DEL MONTE SLICED, CHINESE OR CRESTED **Pineapple** 15-1/2. 39¢

WELCH'S GRAPE JAM OR **Grape Jelly** 30-OZ. JAR. 68¢

HEALTH AND BEAUTY AIDS

CONTAC 12-HOUR RELIEF CAPSULES. 99¢

DEL MONTE ASSORTED COLORS **Bath Tissue** 4-ROLL. 74¢

TRUCK AND THIRSTY ASSORTED **Towels** 4-ROLL. 56¢

VICKS FORMULA 44 **Cough Syrup** 3-OZ. 1.09

REMMER **Skin Bracer** 4-OZ. 99¢

JOHNSON AND JOHNSON **Baby Shampoo** 16-OZ. 2.39

EKCO Aluminum COOKWARE

All items on Sale...

Collect Your Pieces NOW... YOU HAVE ONLY THREE MORE WEEKS TO COMPLETE YOUR SET.

Spearman Moose Lodge Dance

Spearman Community Bldg.

FEATURING SHELBY LEE & THE YUCCA BLOOM BOYS

NOV. 19 9 P.M. TILL 1 A.M.

MEMBERS AND GUESTS WELCOME MUST BE 21 TO ATTEND

SHOP IDEAL... WHERE THERE'S MORE VALUE IN STORE

CUDARY... BONE HA

FULLY COOKED

So

LB.

4-1/2 LBS. FULLY COOKED BONELESS HAM

CURE #1 BONELESS HAM

BATH, MONEY GLAZED CANNED HAM

KRAFT PHILADELPHIA Cream Chees WHIPP

1/2-PINT CARTON

WITH PEARL... OR CHEESE Sour Cream

CAMELOT Cottage Chee

CAMELOT GRADE A Butter

MIRACLE... MARGARINE

PELLSORY Crescent Rol

OCEAN Cran

LB. BAG

TRIPLE X Extra Large Pecans

FOR



Joe Lackey, with his charming wife is pictured above, as banker Woodrow Gibner congratulates him as the "Conservation Farmer of the Year!" Joe was known as "Jarring Joe" in his football days, as a star Lynx performer.

Thanksgiving Dinner Union Church Annex November 17
Thanksgiving Dinner Union Church Annex November 17
Thanksgiving Dinner Union Church Annex November 17

HD Club News

Spearman Home Demonstration Club met Friday, November 11 at the home of Mrs. W. H. Tarbox. The meeting was called to order by President Altha Groves.

The devotional on "Reconciliation" was given by Mrs. W. H. Tarbox.

Roll Call was answered to "A Blessing I Enjoy". Refreshments were served to members present, Mesdames: W. V. Hull, Eldon Ferrell, B. J. Garnett, A. D. Reed, Colleen Sheddick, Patricia Sheddick (Mrs. Sheddick's granddaughter), W. A. Ellsworth, Viola Hutton, Miss Altha Groves and guest Mrs. Peggy Winegarner, county agent by hostess Mrs. W. H. Tarbox.

The reading of the minutes were approved as read. The club discussed unfinished and new business.

Mrs. Peggy Winegarner gave a very interesting program on "Holiday Fashions". They decided to have their Christmas Party in December with the date to be announced

later. They will have a party and exchange gifts.

Mrs. McAdams Is Honored

Mrs. Kirby Adams, nee Brenda Cook, was honored with a wedding shower, Monday, November 14 from 2 to 4 p.m. at the B & F Farm Industries Friendship Room.

Hostesses were: Larry Irbeck, Garland Head, Leroy McAlmon, Jim Fox, Ray Gibson, E. L. Collins, Floyd Close, Bob Driscoll, Ed Garner, B. J. Grayson, Bernice Brown, James Brown, Billy Close Baker, Jack McMullan, Ray Gressett, Marshall Walker.

The serving table was laid with an ivory lace tablecloth, napkins were red with names in gold engraved. The centerpiece was a pot plant. Refreshments of hot spiced tea, coffee, and cookies were served to guests by Mrs. Head, Silver and crystal appointments were used.

Guests were registered by Mrs. Driscoll and the honoree's sister, Mrs. Reagan Baker, registered the gifts.

The honoree was presented a corsage of red and white carnations.

Special guests were Mrs. McAdams' mother, Mrs. A. F. Cook, and her mother-in-law, Mrs. Sid McAdams.

Ruth Class Has Meet

Ruth Sunday School Class met Monday, November 7 in the home of Mrs. Joe Entrenkin. Mrs. Arthur Adkinson, president, presided over the business meeting.

Mrs. Addie Novak led the opening prayer including special prayer for the names that were mentioned.

Mrs. Bill Gandy gave the devotional using scripture Ephesian 5:19-20, "Be Thankful For Trouble".

Mrs. Woodville Jarvis led in the closing prayer.

Refreshments were served to members, Mesdames: Rex Sanders, Woodville Jarvis, Joe Novak, Arthur Adkinson, Wesley Brown, Bill Gandy, Ed Harton, Bill Russell, Mable Edwards, Lowell Denman, Miss Altha Groves by hostess Mrs. Joe Entrenkin.

The next meeting will be December 5 in the home of Mrs. Rex Sanders.

FGBMFI Speaker



LT. COL. KITHCART

A special series of meetings has been scheduled for Nov. 17, 18, and 19 at 7:30 p.m. each night at the First United Methodist Church Fellowship Hall by the local chapter of the Full Gospel Business Men's Fellowship International.

brings something inspiring and afresh. He continually searches and seeks God's will for his life and what God would have him to teach and minister around the world.

Kitcart is a frequent speaker at many Full Gospel Business Men's Fellowship Chapters throughout the U. S. His ministry aided by the Holy Spirit is widely accepted in both Church and Convention gathering.

His testimonies of overseas outpouring of the Holy Spirit has blessed many, Korea, where he spoke a message in tongues in Japanese and Korean during his first visit to the church has convinced and strengthened the faith of believers. Many Muslims likewise bowed to the fact Jesus is Lord.

The miraculous saving of the maid and healing of a Moslem (one who has made the Islamic pilgrimage to Mecca, Vietnam, you will be inspired as you hear him tell of establishing the "Spiritual Beachhead".

Dave has been in demand for radio and TV. He has appeared on "Praise The Lord Club", and "Good News Tonight". Everyone is cordially invited to hear from God and always to attend.

Mona Slater Receives Honor

Mrs. Mona Slater of Spearman Rebekah Lodge #290 was honored this week when she was asked to serve as a herald to the Rebekah Assembly of Texas for the incoming President Betty Reid of Amarillo. She will take the Degree in Amarillo in February of 1978.

The Rebekah Assembly will meet in Dallas in March 1978 and in Abilene March of 1979.

Mona has been a member since 1968 and has held the following offices: Conductor, Recording Secretary three (3) times, Vice Grand, Noble Grand, Lodge Deputy, and District Deputy President two (2) times.

Her husband is Cecil Slater and she is the mother of four children: Steven, David, Monette, and Mike.

Roll Call was answered by "A Contribution Of Some Organization To Our Community". They voted that Mrs. P. A. Lyon, Sr. would be chosen from the Twentieth Century Club as the "Outstanding Club Woman of the Year".

Members present were Mesdames: Imogene Pogue, Louise Hutchison, Frances Loftin, Frances Stumpf, Fern Pope, Louise Turner, Virginia Trindle, Anita Anthony, Betty Green, Myrna Biggers, Kathleen Sutton, Sandy Russell and guests Mrs. Eddie Largent and Mrs. Ruby Wilbanks.

The next program will be December 8 at the country home of Mrs. Michael Holt for the Christmas Program.

Twentieth Century Club

Twentieth Century Club met Thursday, November 10 at the home of Mrs. Omar Sutton. Hostesses were Mrs. Tom Sutton and Mrs. John Bishop.

Headed by Mrs. E. L. Garner the program was entitled "Freedom To Contribute" taken from "Sharing Our Cooking Art". The ladies baked goodies and sold them to the other members.

Mrs. Wayne Hutchison had the collect.

Mrs. Frances Stumpf gave the Federation Report by reading highlights of the club history to the present time.

Arts & Crafts Guild News

Arts and Crafts Guild met Friday, November 9 in the home of Mrs. Ned Turner.

Delicious refreshments were enjoyed by members, Mesdames: Bill Gandy, Pope Gibner, Deta Blodgett, Garrett Allen, Clay Gibner, Nolan Holt, Bruce Sheets, P. A. Lyon, Sr. and Joe Trayler.

The next meeting will be November 16 in the home of Mrs. Deta Blodgett.

Bake Sale

The Sacred Heart Women's Guild will have a Thanksgiving Bake Sale. It will be at the Cutrate/Thrifty Grocery Store in Spearman on Wednesday, November 23. The sale will begin in full swing at 9:00 a.m. Everyone is cordially invited to come by and look at the delectable goodies.

HOLIDAY NOTICE

WE WILL BE OPEN

Saturdays all day

19th thru 24th

From 9 A.M.

Til 6 P.M.



EARL'S T.V.

106 E. KENNETH SPEARMAN 609-2121

CUDAHY...CHUCK WAGON

BONELESS HAMS

FULLY COOKED HALVES
3 TO 4-LB. AVERAGE

\$1.59

LB.

BAR'S FULLY COOKED HALF OR WHOLE \$2.79
CUT BY BONELESS HAMS \$2.99
BATH HONEY GLAZED FULLY COOKED 3-LB. \$6.99
Canned Hams \$4.99

U.S.D.A. CHOICE BUTCHER BLOCK BEEF

BLADE CUTS, BEEF CHUCK

Chuck Roast 69¢

U.S.D.A. CHOICE BUTCHER BLOCK BEEF

LARGE END BEEF RIB

Rib Roast \$1.69

U.S.D.A. CHOICE BUTCHER BLOCK BEEF

CHUCK STEAKS, 7/8" CUTS, BEEF CHUCK

Chuck Steaks 89¢

BLUE HORIZON CORNER

Beef Frizzlers or Steak Fingers. 1-LB. \$4.09

FRESH...CENTER CUT

Pork Loin Roast \$1.59

LB.

SHINY CURED Pork Sausage. 2-LB. \$1.19

FRESH...FAMILY PACK...

GROUND BEEF

3 TO 5-LB. PACKAGE POUND

78¢

GROUND CHUCK 99¢

PLAY CASH KING

CONGRATULATIONS TO THESE \$1,000 WINNERS:

- RUTH HAMPTON...ULYSSES, KS.
- KAREN BAKER...LIBERAL, KS.
- KATHY DAVIDSON...ELKHART, KS.
- R. A. PARKS...WOODWARD, OKLA.
- ROBIN LEATHERS...DUMAS, TEXAS

NEW \$100 WINNERS:

- EDITH WOLT...WOODWARD, OKLA. - PAMELA WHITE, DORNER, TEXAS - MRS. CHRIS & CHITWOOD...PAMPA, TEXAS - MRS. CLYDE LATIMER...BALMART, TEXAS

CONNIE PADILLA...REDFORD, TEXAS - KENNETH H. LOTT...LIBERAL, KANSAS

YOU COULD WIN UP TO \$1,000

| ODDS CHART | | | |
|------------|---------|--------|-------|
| WEEK | WED | THUR | FRI |
| 11/17 | 128,217 | 16,827 | 4,811 |
| 11/18 | 171 | 14,827 | 1,853 |
| 11/19 | 329 | 1,482 | 893 |
| 11/20 | 329 | 2,172 | 382 |
| 11/21 | 2,794 | 918 | 115 |
| 11/22 | 3,810 | 181 | 115 |
| 11/23 | 2,420 | 184 | 143 |

FRESH DAIRY

PHILADELPHIA CREAM CHEESE

KRAFT PHILADELPHIA 8-OZ. PKG.

Cream Cheese 49¢

HYDE PARK...FRESH WHIPPING CREAM

1/2-PINT CARTON

28¢

HYDE PARK...8-OZ. OR 4-OZ. CTR.

Sour Cream 39¢

CAMBERT Cottage Cheese 89¢

CAMBERT...8-OZ. A BUTTER \$1.09

MIRACLE...MARGARINE 58¢

PELLONET Crescent Rolls 43¢

FROZEN FOODS

COOL WHIP

BIRDSEYE

9-OZ. TUB

48¢

MRS. SMITH'S

Pumpkin-Custard PIE \$1.43

PKG. OF 2 49¢

PIE SHELLS 53¢

PKG. OF 24

PREPARED...DINNER ROLLS 69¢

PKG.

PREPARED...GARDEN PEAS 89¢

1/2-GAL. CTR.

PREPARED...ICE CREAM 89¢

CALIFORNIA

Pascal Celery 17¢

LB.

OCEAN SPRAY...FRESH Cranberries 33¢

LB. BAG

TRIPLE H Extra Large Pecans \$1.09

U.S. FANCY RED Delicious Apples 39¢

LB.

FOR YOU!.....

COLORADO...U.S. NO. 1

Russet Potatoes 79¢

10-LB. BAG

ZIPPER SKIN Tangerines 3 LBS. \$1

WASHINGTON D'Anjou Pears 29¢

LB.

FLORIDA...RED Radishes 29¢

6-OZ. BAGS

SHOP IDEAL FOR SUPERLATIVE SAVINGS, 7-DAYS A WEEK... WE WELCOME FOOD STAMPS CUSTOMERS.

IDEAL FOOD STORES

PSU Bull Test

After one quarter of a century of Performance Testing of Beef Bulls, Panhandle State University continues with its 26th consecutive test. One Hundred and twenty-five Hereford, Angus, Polled Hereford, and Charolais Bulls from Oklahoma, Kansas, Texas, New Mexico, and Colorado are consigned.

Overall performance after 28 days on the test shows 44 Senior Bulls with ADG of 3.5 and 81 Junior Bulls with 3.28 ADG for an overall average on a 125 head of 3.36 pounds.

In pens of 5 head, Partell Herefords, Coldwater, KS, leads the Senior Bulls with a 2.91 ADG. In Junior Bulls, Phil Light, Angus, Liberal, KS, leads with two pens at 4.29 and 4.20 pounds ADG. These are followed by Kramer Herefords, Hagston, KS, at 3.41 ADG; Floyd Coen Polled Herefords of Elkhart, KS, at 3.11 ADG; and Panhandle State University with a pen of Herefords at 2.79 ADG and a pen of Angus at 2.59 ADG.

In Senior aged pens with four head each, Sell Herefords, Booker, TX, post a 3.77 ADG followed by Johnson Polled Herefords, Rolia, KS, at 3.70; Crall Herefords, Weatherford, OK, at 3.40; and Emmett Lefors, Pampa, TX, at 3.05. Junior age pens of four head were led by Blau Herefords, Ashland, KS, at 3.82; Benton and Bill Thomason, Alva, OK, at 3.68; Andrews Herefords, Olney, TX, at 3.64; Jenkins Angus, Higgins, TX, at 3.56; and Burrows Polled Herefords, Clayton, NM, at 2.37 ADG.

Top performing groups of three Junior bulls were led by Dale Coen, Elkhart, KS, at 3.62. In the senior age groups of three, Thomason Herefords posted a 4.67 ADG followed by Sager Angus, Balco, OK, at 4.10 and Diamond J Polled Herefords, Balco, OK, at 3.00 lbs. ADG.

Among individual bulls, top performance are consigned in the Senior age group by Litua Polled Herefords at 5.43 lbs. ADG and Porter Angus, Doherty, TX, at 5.43. Other top performers in the Seniors are Sell Herefords at 4.96 and 4.32; Sager Angus at 4.86 and 4.83.

Messner Herefords, Laverne, OK, at 4.79; Johnson Polled Herefords at 4.64 and 4.57; Crall Herefords at 4.21; Thomason Herefords at 4.04 and 4.00 lbs. ADG.

Junior age bulls were led by Phil Light Angus at 5.44, 4.43, 4.21, 4.11 and 4.11; Kramer Herefords at 5.04 and 3.82; J.D. Coen, Elkhart, KS, at 4.71; Fillmore Charolais, Boone, CO, at 4.64 and 3.96; Blau Herefords at 4.57 and 4.07; Thomason Herefords at 4.54 and 3.75; Andrew Herefords at 4.46 and 3.79; Dale Coen Polled Herefords at 4.25 and General-House Herefords, Leesley, OK, at 3.82.

The top indexing bulls of approximately 80 head in number will be selected and offered a public auction on Tuesday, March 7, 1978, following the conclusion of the 140-day testing period.

Bulls will have been fertility checked, graded and selected for soundness and will have Sonorayed for outside fat cover at the tenth rib. This an all performance data will be available on sale date. The public is invited to inspect the bulls at anytime.

Basketball Tournament Set

Brackets for the second annual Plainview Queens Classic Basketball Tournament scheduled for Thanksgiving weekend, November 24-26, 1977, were recently announced by the sports committee of the sponsoring Plainview Chamber of Commerce. The field includes three of the five state champions in schoolgirl basketball plus the defending collegiate champion Wayland Flying Queens and a host of "Name" Teams in the college division. The Plainview Queens classic is the first all-women's basketball tournament of its kind in the nation.

The high school bracket has defending champion Nazareth, the class B state champion, meeting newcomer Hale Center, the district 4-A titlist, at 4 p.m. on Thanksgiving Day. Class A semifinalist Phillips plays newcomer Silverton of district 5-B at 9:00 a.m., AAA State Champion Cynon meets newcomer Floydita of district 4-AA at 12:30 and AAAA state champion Dallas South Oak Cliff takes on region I finalist Slaton at 7:30. South Oak Cliff lost to Nazareth in the finals of the classic last year. The Wayland Flying Queens, who beat Baylor 82-64 in the



"You're doggone right I don't smoke--I want to stay kissable", says Bergundy. Note the American Cancer Society's Great American Smokeout November 17th and join the kissables.

finals last year, play the University of Nebraska at 5:30, 1977 National AIAW Tournament qualifier Missouri meets Long Beach State at 10:30 a.m., 1976 participant Kansas state meets up-and-coming Houston at 9:00 p.m., and Louisiana Tech plays holdover Texas Tech at 2:00 p.m.

The tournament was an overwhelming success last year, attracting about 10,000 fans over a three-day period. "We're expecting a terrific tournament this year and feel it's a real feather in our cap to have three state champions and a state participant in the high school field," said But B. Cason, Chairman of the Plainview Chamber of Commerce sports committee.

"The college division should be extremely tough this year with the addition of more prestige-name schools that really have great programs for women's basketball," he added. "Without question, the Plainview queens classic has to be one of the finest tournaments in the nation and is unique in that it has a college-high school format."

Cason added that ticket prices will be reduced some this year so that fans, especially those with families, may see the games at a more reasonable rate. Tickets are priced at \$7.50 for a tournament pass for adults and \$4.00 for students. The tournament pass will entitle the holder to view all twenty-four games of the classic. Daily passes will sell for \$3.00 and \$2.00 and session passes will be \$2.00 for adults and \$1.50 for students.

"This is our way of saying thank-you to the thousands of fans who helped us get the tournament started in such a great way last year and to encourage even greater attendance this year," Cason explained.

Special discounts will be given to area basketball teams who come in a group accompanied by their coach. The special discount tickets and advance tickets may be obtained by writing the Plainview Chamber of Commerce, P.O. Box 340, Plainview, Texas, 79072.

County 4-H Food Show Set

Interested 4-H'ers will focus on Energy Saving foods when the Hansford County 4-H Food Show gets underway November 19 at the Spearman Show Barn with forty youth competing in senior and junior divisions. Local youth will prepare main

dishes, side dishes, breads and desserts or snacks and beverages as they choose one of the four entry classes for competition.

Food entry exhibits will be on display for the public from 11:30 a.m. to 12:00 noon. Everyone is welcome to be present for the presentation of awards at 12:00 noon and for the Tasting Bee following.

Youth ages 14-19 will compete in the senior division, while the junior division contest involves ages 9-13.

All participants will receive ribbons for their participation. "Because our foods program emphasizes nutrition, contestants will be asked to demonstrate knowledge of nutrition, meal planning, food buying and meal service as well as the ability to prepare food," explained Extension Agent, Peggy Winegarner.

The Hansford County 4-H Food Show is sponsored by the Texas Agricultural Extension Service. The Texas A&M University System and the Morrison Milling Company, Denton, Texas, assist.

E. E. Novak, D.D.S.
announces the association
of
W. J. Baker, D.D.S.

in the practice of general dentistry
712 S. ROLAND SPEARMAN, TEXAS PHONE 659-3315



JG's models for the Sunday style show are Sharon Cook and Judy Nelson in holiday evening wear.

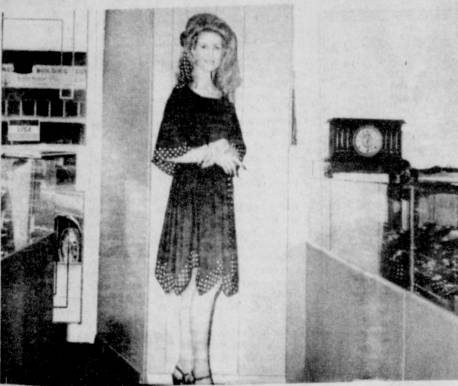

Modeling for Spearman Jewelry, Reed Family Shoes & Lil' Lynx Shoppe Sunday will be Shirley McCoy, pictured above.

CATTLE COVERAGE

Cover your cattle
against

Blowing Snow.

Blizzards

**Brock Insurance
Agency**

Spearman
659-2514



Gruver
733-2981

Even Grandma says... Country Basket™

"It's Good!"



Country Basket at a Country Bargain price. Chicken-fried meal strips, golden fries, Texas Toast and Country Gravy! Hurry!

**This Monday Nov. 14
thru
Saturday Nov. 19
only.**



Only at participating stores.

SALE \$1.29

Shirley Shoppe in the st

Halee Rec County will the style s

Yo to

? ? ?

...L

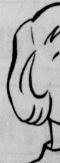

The 'R winter is what live. For can var brands the job you can more in 'R' nur



Shirley McCoy is shown here in a blue evening gown from Lil' Lynx Shoppe & gold shoes from Reed's Family Shoes. She will be modeling in the style show Sunday.



Hazel Shieldknight and Karen Countiss shown above will be modeling Sunday at the style show at the auditorium for Lady Fair. See you there.

Named To "Who's Who"



DAVID EVANS

David Evans, son of Mr. and Mrs. Jim Evans, has been chosen by Who's Who Among American High School Students.

Academically, David ranks high in his class. He has been a member of the National Honor Society for three years and is currently acting as President. He was named the outstanding student in English II, Band, Plane Geometry and American History. He has lettered academically as a freshman sophomore, and junior.

David has been active on the annual staff for four years. He was photographer his freshman and sophomore years. As a junior, he was head photographer; as a Senior, he is an editor. He was named outstanding photographer at the NSY-NA Yearbook Workshop at Texas Tech in 1976. David has been a member of the Lynx Band from a Freshman

to Senior. He served as President his junior year. He was chosen for the All-Region Band his freshman and sophomore year. He qualified for the State Solo and Ensemble Contest at Austin in a saxophone quartet his sophomore year. He is editor of the Band Newsletter this year.

David has been a member of Sigma Sigma Delta (Spearman Speech and Drama Club) for two years. He is Reporter for the club this year. He is a member of the traveling speech team and has competed in debate, prose, and poetry. He qualified for the National Forensic League, a speech honor league, in 1976; he holds a Degree of Merit.

David is a member of the Future Teachers of America his junior year; he was the program chairman. This year he is a member of the Spanish Club. He is also a teacher's aide. David has participated in UIL activities. He has qualified for regional by placing second in district typing in 1976 and by placing third in district poetry interpretation in 1977. He was the district alternate in spelling in 1976 and has competed in ready writing.

David is a member of the First Presbyterian Church. He is a piano student and an art student.

Annual
Thanksgiving Dinner
November 17
Union Church Annex

Thanksgiving Dinner
Union Church Annex
November 17



Hallee Reed, Miss Tri-State Rodeo and 4-H Gold Star Girl for Hansford County will be modeling western wear from The Buikhouse Sunday at the style show.

City Judge Named

Spearman City Council met in regular session Tuesday night, Nov. 15, for consideration of agenda items which included the appointment of a municipal court judge, a member to the board of city development and discussion of fire agreement with Hansford County.

Upon the written recommendation of Mayor C. Ralph Blodgett, read into the record by Mayor Pro Tem Jim Nicholson, the council approved the appointment of Paul Jones of Spearman as the city court judge. City Manager Mark Neff amplified on Jones' qualifications and noted that Jones will attend school which will be established for those becoming municipal court judges.

Jim Shirley was approved to become a member of the city's board of development for a term beginning the first of 1978.

Council was in agreement that additional consideration be given to the group insurance policy in order to secure the best for all concerned on the basis of the budget of the city allocated for such purposes.

After discussion of Railroad Commission Docket No. 1230 having to deal with proposed gas rate increase as announced by High Plains Natural Gas Co., it was decided to collect additional information.

Neff is to meet with Hansford County officials to clarify the status of the proposed fire agreement with the county concerning terms of such a contractual obligation, which will include county participation in digging solid waste pits for the municipality.

Council did not oppose the use of revolving blue lights for

use on personnel vehicles of fire department and ambulance personnel for emergency use only in responding to a call and it was noted that such vehicular use will be in keeping with city traffic ordinances. A state law authorizes the use of such lights by such personnel.

Hospital News

Patients in Hansford Hospital are LaRue Branstetter, Harvey Urban, Veoma Roden, A.J. Greene, Leroy Knight, Mike Richeson, Everett Rosenbaum, and Sherry Sewell and daughter.

Dismissed were Sue White, Reba Bennette, Benjamin Vaughn, Christine Arnold, Diane Wilson and son, Margaret Hill, Willis Randall, J.E. Blackburn, Sue Cox, Phillip Burnett and Viola Berger.

Bridge Club

Tuesday Bridge Club met Tuesday, November 8 in the home of Mrs. Kiff White, Sr. with Mrs. Garland Head serving as hostess.

Mrs. Frances Cudd won high score. Members present were Mesdames: Don Kunselman, Gene Cudd, Irvin Davis, Tom Sutton, Bill K. Jackson, Ted Godfrey, Joel Lackey, Don McLain, R. C. Porter, Garland Head and guests Mrs. Bob Meek and Mrs. Wilton Green.

The next meeting will be November 22 in the home of Mrs. Bill K. Jackson.

WW II Battle Relived

"A Bridge Too Far" opened Wednesday, Nov. 16, at the Lyric Theater in Spearman through United Artists release and was aided in its spectacular production by the governments of the United States, Great Britain, The Netherlands, Belgium and Denmark. They pooled their knowledge and expertise in assembling the necessary equipment to restage the great military operation that was the battle of Arnhem in September of 1944.

During those days of World War II, gliders filled with British troops and U.S. Paratroopers were involved in a bold plan to outflank the Rhine defense line held by the Germans. The 1st Airborne Division was dropped into Arnhem, and maintained its position for more than the two days expected.

November 17th



American Cancer Society

*** The Great American Smokeout ***



American Cancer Society

"278" PREMIER SALE OF TRENFIELD POLLED HEREFORDS

FOLLETT, TEXAS Nov. 29, 1977 1:00 P.M.
Featuring the get & service of GHR Mesa Vic 278 Including 9 cow calf pairs bred back to "278", 28 bred heifers to "278", 20 top serviceable age bulls

Catalogs are available on application: Texas Polled Hereford Association, Box 70, Rio Vista, Tx 76963 (817) 373-2524 or Trenfield Polled Herefords, Follett, Tx. (800) 653-4311 653-3141 Ranch located 9 miles south of Follett on FM 1454 and then 4 miles East on FM 3004

You don't have to be an expert to make the best buy on home insulation...



...Let the "R" numbers be your guide.



The "R" numbers indicated on insulation stand for resistance to winter heat loss and summer heat gain. All you need to remember is what "R" number is recommended for the climate in which you live. For example, in the southwest, recommended attic insulation can vary from R-26 to R-30. Regardless of thickness, if two brands of insulation have the same "R" number, they will both do the job equally well. By letting the "R" numbers be your guide, you can make the most economical buy on home insulation. For more information on the importance of home insulation and the "R" numbers, give us a call.

COMMUNITY PUBLIC SERVICE
Your Electric, Light & Power Company

★ Feeder Cattle ★ Custom Cattle Feeding
★ Feed Financing ★ Locally Owned
★ Our objective is to furnish the best service available

Palo Duro Feeders

Penny Brooks, Manager
John Hatton, Assistant

10 Mi. S. of Gruver Hiway 136
PHONE 733-2416
and 733-2417

Farm Bureau Honors Youth At Meet



Behind each outstanding youth are caring parents. Pictured are some of the outstanding Hansford County youth who were honored at the Hansford County Farm Bureau Annual Award Program with their parents, (Mittie Green, Outstanding FHA student from Gruver had to leave prior to picture-taking but her parents, Mr. and Mrs. Weldon Green of Gruver are at the far right.)

The Hansford County Farm Bureau recently held their annual award night program at the LaCasita Room of the Gruver State Bank with Mrs. Jim Davis, County President, presiding.

Wayne Garrett presided the plaques and trophies to the following outstanding Hansford County students including the Outstanding FHA Student from Spearman, Ronda Collins, daughter of Mr. and Mrs. Gordon Collins of Spearman; Outstanding FHA student of Gruver, Mittie Green, daughter of Mr. and Mrs. Weldon Green of Gruver.

The Outstanding Spearman FFA student was Randy Reid of Morse, son of Mr. and Mrs. David Reid of Morse and the Outstanding FFA student of Gruver was Eva Holt, daughter of Mr. and Mrs. Pat Holt, Gruver.

The Outstanding 4-H Girl of Hansford County was Julie Farr, daughter of Mr. and Mrs.

Bob Farr of Spearman and the Outstanding 4-H Boy of Hansford County was Hadley Reed, son of Mr. and Mrs. A. D. Reed of Spearman.

Other business included the election of one new Director, Mike Stedje of Gruver and the re-election of Elmo Dahl, Aubrey Raser, Delbert McCloy, Jim Davis, and Wayne Garrett for terms of three years.

Mention was made of the three Animal Husbandman Awards which were given at the Hansford County Fat Stock Show this Spring and included Kirby Hargis, Spearman FFA Boy; Ricky Thompson, Gruver FFA Boy; and Phil Orman, Hansford County 4-H Boy. Two students were sent to the Citizenship Seminar at Baylor University at Waco this summer and including Beverly Dorman, daughter of Mr. and Mrs. James Dorman of Gruver and Misha Davidson, daughter of Mr. and Mrs. Fred Davidson, also of Gruver.

Delbert McCloy presented the membership report and noted that there were 781 members at the beginning of the year with 149 new members being added to date and 713 re-newing making a total report of 862, a gain of 81 members.

Resolutions which were presented to the group for action included the National Energy Crisis: "Be it resolved whereas we need to solve the energy crisis and whereas to create a new market for farm products emphasis should be placed on production, marketing, and education the public to use fuel manufactured from farm produce."

Resolution No. 2 had to do with the Occupational Safety and Health Act and the group favored the complete repeal of this Act noting that the Farm Bureau should take the lead in an all-out effort to achieve this important objective.

Resolution No. 3 had to do with the taking of Agricultural

land and the group favored the adoption of a provision in the Texas Constitution which specifies that agricultural land shall be assessed for taxing purpose according to its productive value, leaving to the Legislature the responsibility and authority for enacting implementing statutes.

Resolution No. 4 had to do with foreign aid and it was resolved that the FB favor the phasing out of foreign aid by limiting each year's amount to 50 percent of the preceding years amount. No. 5 had to do with the Highway and the group was in favor of any future acquisition of right-of-way property be limited to what the State or County will properly maintain.

No. 6 concerned the State Highway Department and it was resolved that the Highway Department should return borrow pits to present land owners after completion of Highway and in no event longer than 3 years from time of securing consent.

No. 7 pertained to Petroleum Taxes thus, that any increase in petroleum taxes be exempt when used for farm production.

The group agreed in Resolution No. 8 that it should be unlawful for the President, Congress, or any other person or governmental group to give away any property or thing that the tax payers paid for, without their voting approval.

Resolution No. 9 had to do with Estate Inheritance Taxes and the group believed that identifiable inherited property, which is inherited for the second time within five years, should have some tax credit from the previous taxes paid.

Bureau will be attending their 44th annual convention in Houston November 28th at which time they will act on many of the resolutions which have been put forth in the local units. Policies to guide the TFB and recommendations on national policies will be adopted during the convention at which the current president Carroll Chapouka of Dalhart, will preside. New officers will be elected at this meeting to which more than 1,000 state farmers are expected.

Hansford Hospital Auxiliary

Hansford Hospital Auxiliary met at 7:30 p.m. at Martin's Steak Garden Monday, November 14. President Judy Nelson presided over the business meeting.

Minutes of the previous meeting were approved as read.

Mrs. Buena Lyon volunteered to be in charge of the paper-back books to be available to the patients.

Mrs. Doris Ellison gave a report of the Christmas Stocking Project.

Mrs. Edith Smith displayed samples of Christmas Card Cans. Each member is asked to make at least two.

Mrs. Helen Etter will again be in charge of 'Operation Christmas Greeting'. It is a program for local citizens to donate the amount usually spent on cards. The proceeds will be used to buy additional equipment for the hospital. Names will appear in the local Spearman and Gruver papers.

Mrs. C. A. Kieberger and Mrs. Buena Lyon will furnish trays favors for Christmas.

Correspondence were read from the Wichita Regional Blood Center.

Those present were members, Mesdames: Rosalie Burt, Judy Nelson, Edith Smith, Clementine Renner, Buena Lyon, Doris Ellison and Mary Brown.

The next meeting will be December 12, 12:30 p.m. at Martin's Steak Garden. They will then go to the hospital to decorate for Christmas.

Those present were members, Mesdames: Rosalie Burt, Judy Nelson, Edith Smith, Clementine Renner, Buena Lyon, Doris Ellison and Mary Brown.

The next meeting will be December 12, 12:30 p.m. at Martin's Steak Garden. They will then go to the hospital to decorate for Christmas.

Those present were members, Mesdames: Rosalie Burt, Judy Nelson, Edith Smith, Clementine Renner, Buena Lyon, Doris Ellison and Mary Brown.

The next meeting will be December 12, 12:30 p.m. at Martin's Steak Garden. They will then go to the hospital to decorate for Christmas.

Those present were members, Mesdames: Rosalie Burt, Judy Nelson, Edith Smith, Clementine Renner, Buena Lyon, Doris Ellison and Mary Brown.

The next meeting will be December 12, 12:30 p.m. at Martin's Steak Garden. They will then go to the hospital to decorate for Christmas.

Those present were members, Mesdames: Rosalie Burt, Judy Nelson, Edith Smith, Clementine Renner, Buena Lyon, Doris Ellison and Mary Brown.

The next meeting will be December 12, 12:30 p.m. at Martin's Steak Garden. They will then go to the hospital to decorate for Christmas.

Those present were members, Mesdames: Rosalie Burt, Judy Nelson, Edith Smith, Clementine Renner, Buena Lyon, Doris Ellison and Mary Brown.

The next meeting will be December 12, 12:30 p.m. at Martin's Steak Garden. They will then go to the hospital to decorate for Christmas.

Those present were members, Mesdames: Rosalie Burt, Judy Nelson, Edith Smith, Clementine Renner, Buena Lyon, Doris Ellison and Mary Brown.

Club Plans Christmas Style Show

The Spearman Study Club is having a CHRISTMAS STYLE SHOW AND TASTING TEA - Sunday, November 20, at 2:00 p.m. in the High School Auditorium.

At 4:00 p.m. the gym will open for gift exhibits by the Spearman merchants and Santa Claus.

Tickets for the style show and tasting tea are \$2.00 each. For the exhibits and Santa only they are \$1.00 for adults and 50 cents for children.

The main purpose of this Christmas Style Show and Exhibit is to let the public see what

United Presbyterian Church News

There is an interesting Sunday Church School class awaiting you at the First Presbyterian Church every Sunday at 9:45 a.m.

"Sadduces Then and Now" will be the subject of Pastor Edward D. Freeman's sermon on Sunday, November 20 at the service for the public worship of God at 11:00 a.m. The children's choir, under the direction of Miriam Mercer, will sing.

Presbyterians will join with other Spearman Christians in

The Union Thanksgiving Service on Monday, November 21 at 7:30 p.m. at the First Baptist Church.

There is a man, Christian welcome awaiting anyone who attends any of the services or activities of the First Presbyterian Church.

Cancer Film Shown

Administrator Jerry Taylor of Hansford Hospital in Spearman presented the program Monday, Nov. 14, at the Rotary Club of Spearman meeting, the presentation being a film about cancer, stressing necessity for early diagnosis and necessary preventive action.

FREE!!
YOU ARE INVITED TO A
MICRO-WAVE COOKING SCHOOL
Nov. 21 -- 7 p.m.
COUNTY BARN
Compliments: **SPEARMAN ELECTRONICS**

RECEIVE UP TO
\$100.00 FREE FOOD
WITH PURCHASE OF
LITTON MICROWAVE OVEN

SPEARMAN ELECTRONICS
313 MAIN SPEARMAN 659-3858

OPEN 24 HOURS

ALLSUP'S
CONVENIENCE STORES

OPEN 24 HOURS

PRICES GOOD NOVEMBER 17-20, 1977

STOCK-UP BEFORE THE HOLIDAY RUSH!

SHOP ALLSUP'S FOR YOUR THANKSGIVING NEEDS

- ROUND CANTON BORDEN'S SHERBET 1/2 GAL. CTN. \$1.09
- BORDEN'S BUTTERMILK 1/2 GAL. CTN. 79c
- LADY BORDEN'S ICE CREAM 2 PINT CTN. 89c
- BORDEN'S OLEO QTRS. 2 1 LB. PKGS. 89c
- DELICIOUS GEBHARDT'S TAMALES NO. 2 1/2" CAN 59c
- BORDEN'S WHIPPING CREAM 3 8 OZ. CTNS. \$1
- NEW! BOLD 3 DETERGENT GIANT BOX \$1.29
- NEW! MONSTER COOKIES 10 1/2 OZ. BOX 59c
- NO BEANS GEBHARDT'S CHILI 19 OZ. CAN 79c
- PEAK ANTI-FREEZE GAL. \$2.99
- ELVIS PRESLEY ORIGINAL ARTIST 8-TRACK TAPES WHILE THEY LAST \$2.49
- SELF-DRAINING 10-14 LB. AVG. SHURFRESH TURKEYS LB. 57c
- NEW! TRIAL SIZE DUST CLOTH GLOSS & TOSS ONLY 10c
- BUY A 49¢ COKE AND KEEP THE GLASS!
- HOME FOR THE HOLIDAYS SPECIALS



Allstate rates now 20 percent lower than Texas state rates for Homeowners Dwelling insurance.



Texas Home Owners: We're helping you fight the cost of living—as we protect your home against loss from fire and many other hazards.

Just call or drop in, and compare. Bring your present Homeowners policy.

Burl Buchanan

1112 Linn Dr.
659-3914

Allstate
You're in good hands.

Allstate Insurance Co., Northbrook, Ill.

UMW Meets

Mary Martha Circle of the UMW met Wednesday, November 9 at the Methodist Church in the church parlor with Mrs. J. B. Buchanan, chairman, presiding over the business meeting.

The devotional was given by Mrs. J. B. Buchanan in excerpts from a book entitled "Growing Up Spiritually."

Minutes of the previous meeting were read and approved. It was announced that the items for the Methodist Mission House could still be brought to the church through Sunday.

Also announced was that the general meeting will be held November 16 for both circles—Susannah Wesley and Mary Martha. The next regular meeting for each circle will be November 30.

Mrs. Judy Nelson continued the study on the Book of Mark.

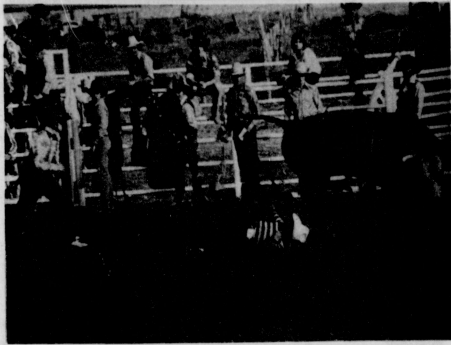

Bullish action in recent bull riding (?) events in Archer Arena here.

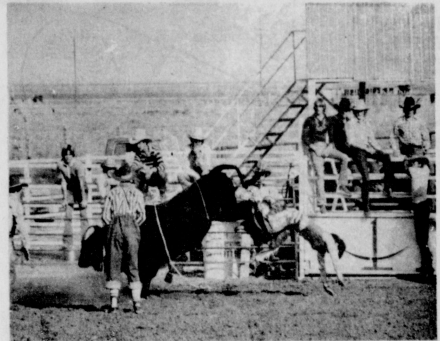

As a last resort, locate the softest spot to land and then head for it.

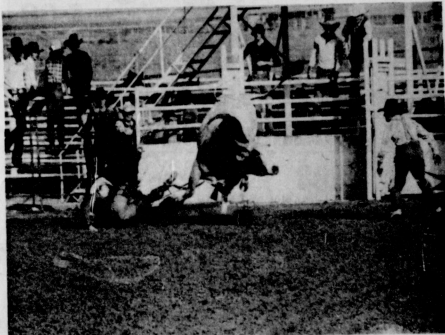

Riderless now, this bull gets to direct his attention to the arena clown.

Poison Pen Predicts

The Lynx have been awesome since the beginning of the season, and they will remain so against Childress. They say the third time is the charm, but the Purple Machine won't need any charms this week. Spearman will advance to the Regional undefeated.

Perryton has experienced an equally great year. Beck's Ranger's have also done it all year long in an impressive way coming up with more than they have needed. They'll also advance to their Regional game undefeated.

District 1-A representative, Lubbock Monterey in AAAA and Wheeler in Class B will win their bi-district games; Lubbock defeating Tascosa and Wheeler doing their thing over Ropes.

Looking at neighboring New Mexico, in AAAA it will be Clovis over Alamogordo, Albuquerque Sandia over Carlsbad, and in AAA it will be Raton over Portales, and Artesia over Tularosa.

In the College ranks Arkansas will continue to win with a victory over SMU.

Texas will have little trouble with Baylor, and Texas A&M will handle TCU easily.

Texas Tech will have their hands full with Houston but like Tech.

Local Students Building "Adrift in New York," great performances



The big talk on the Panhandle State University campus this fall is the growing enthusiasm of the band. Randy Raines took the new band director position this past summer and has been impressive with his new ideas. The new, 25 year old director, said he had three goals and that was to increase the membership; improve quality of performances; and upgrade and expand facilities. Raines has been making an effort to meet area high school band directors to recruit. Area high school bands making appearances at football games this fall have been Guyton, Beaver, and Stratford, Tx.

The band took two trips this fall. They traveled to Dodge City when the Aggies played St. Mary's of the Plains, and Chadron, Neb. for the Chadron State football game. The Chadron trip included a concert at Sidney, Neb., plus a tour of Mt. Rushmore in South Dakota. Pictured are Colette Smith, Spearman; Mr. Randy Raines, PSU Band Director and Colleen Smith, Spearman.

"Adrift in New York," great performances

Addison Augler has been known to write better plays, but I doubt that his professional cohorts could have staged a better cast than did Mrs. Becky Boothe and her drama class, last Saturday night.

The play was light, ridiculous, and extremely entertaining with a sparkling here and there of some tremendously talented acting; not to mention some pretty good add-libbing.

It didn't take Kelly David as 'Disparate' Desmond very long at all to attract complete audience disapproval. As the classic villain he was superb, drawing a continuous fire of paper wads from those in the audience who chose not to keep their dislike of Desmond vocal. And if Desmond wasn't dodging flying paper projectiles, delightfully Martha Weston (played by Tracy Bulls) or very spinstery Aunt Sarah Weston (Gerri Maize) were acting around on the set kicking paper from their paths.

Max McCammond playing St. Linds Lewis as Sadee May was convincingly overcome under the influence and New York's finest Broadway standouts would have found it difficult to best Rhonda Morrison's version of honky tonk owner, Dana Fogarty, who by the way sounded like a native "Newse Tawler".

The supporting cast's performance made it hard to tell who was really the supporting cast. Becky and her crew deserve a word of congratulations for a job well done.

NOTICE TO HIGH PLAINS NATURAL GAS COMPANY CUSTOMERS IN THE CITIES OF CANADIAN, PERRYTON, SPEARMAN, BOOKER, HIGGINS, AND MOBBETT, TEXAS

High Plains Natural Gas Company hereby gives notice that on October 31, 1977 it filed A Statement of Intent with the Railroad Commission of Texas to change its Gate Rate/Intracompany Gate Rate from 66.99 cents/mcf to 107.66 cents/mcf.

A copy of the Statement Of Intent can be obtained by contacting the office of HIGH PLAINS NATURAL GAS CO. in Canadian, Tx. or the office of the Railroad Commission in Austin, Tx.

HIGH PLAINS NATURAL GAS COMPANY

Bazaar Dec. 3

The Christian Church will have their Christmas Bazaar December 3 and until that day they will have craft days every Wednesday.

All members are invited to come and participate.

HANSFORD COUNTY'S ENTERTAINMENT CENTER LYRIC THEATRE

PHONE 659-2012

OUT OF THE SKY COMES THE MOST INCREDIBLE SPECTACLE OF MEN AND WAR!

Joseph E. Levine presents **A BRIDGE TOO FAR**

Special Attractions include: Dirk Bogarde, James Cagney, Michael Caine, Sean Connery, Edward Fox, Elliott Gould, Gene Hackman, Anthony Hopkins, Hardy Kruger, Laurence Olivier, Ryan O'Neal, Robert Redford, Maximilian Schell, Liv Ullmann

Special Attractions include: Cornelius Ryan, John Addison, William Goldman

Special Attractions include: Joseph E. Levine, Richard E. Levine, Richard Attenborough

Panavision®

United Artists

NOV. 16 THROUGH NOV. 19

Due to the length of A BRIDGE TOO FAR one show only Wednesday, Thursday, Friday and Saturday at 7:30 P.M.

ONE SHOW SUN.-MON.-TUES. -WED.-THURS. 7:30 P.M.

NEXT ATTRACTION

LIZA MINNELLI ROBERT DE NIRO 'NEW YORK, NEW YORK'

NOV. 20 THROUGH NOV. 22

WILLIAM DEVANE CLIFTON JAMES COLOR 'THE BAD NEWS' BREAKING TRAINING

NOV. 23 THROUGH NOV. 29

Policias Mexicanas

OLGA BREESKIN FELIPPE BRIGIDA ROBERTO (Rico) GORMAN A COLORES

EL PADRINO ES MI COMPADRE

CLASA-MOHME, Inc.

SUNDAY MATINEE 2 P.M., NOVEMBER 20, 1977

THE GREAT AMERICAN SWEET

Annual Thanksgiving Dinner November 17 Union Church Annex

Phone your family this Christmas.

This Christmas, give your family the gift of gab. With beautifully designed GTE phones to match their individual personalities and decorating styles. You won't find a more unique or personal gift anywhere.

So why don't you call our business office for complete details, and give someone you love a phone for Christmas. It's an exciting new way to ring in the holidays.

We have an eye for your ears.

GTE GENERAL TELEPHONE

price roll-back sale

PRICES GOOD ONLY AT T.G.&Y. FAMILY CENTER

THE SKIN MACHINE by Clairol®



Automatic cleansing brush for really clean skin. Comes with batteries in transparent storage case.

WAS 11.99 NOW...

9.88

CLAIROL



SON OF A GUN® HAIR DRYER

1200 Watts of power! Extra wide nozzle for greater airflow.

WAS 19.99 NOW...

15.97

INSTANT HAIRSETTER

For quick setting, lasting curls. 20 Kindness® rollers.

WAS 18.99 NOW...

14.88

Model ENKR-88



T.G.&Y. PRO HAIR DRYER

1200 Watts. 2 Speed with 3 settings. Dries hair fast!

WAS 13.88 NOW...

9.99

CRAZY CURL® Steam Styling Wand

Steam on demand, thermostat heat control. Swivel cord.

WAS 15.99 NOW... **11.97**



CLAIROL

Model 200

MINUTE BURGER®



Model WAS 15.88 MB-1 NOW... **7.99**

WEE FRY® SKILLET



Model WAS 29.99 #WFS1 NOW... **22.99**

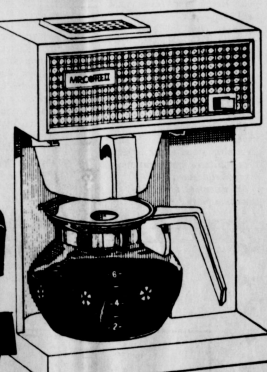

MR. COFFEE II™ COFFEEMAKER

Brew coffee better, faster & easier than any other coffeemaker!

Model WAS 26.88 #CBS00AC NOW... **17.77**



CB Slide Mount BRACKET

Helps prevent theft. Installs in minutes.

WAS 7.85 NOW... **5.88**



CB ANTENNA

Clamp on trunk or gutter mount.

Model WAS 12.88 #R4544 NOW... **12.88**



40 Channel MOBILE CB

Model 77-882 WAS 88.88 Switchable noise limiter, noise blanker. Delta fine tuning control. NOW... **77.88**



Norelco FAST FRY®

It's automatic! Holds 2 cups of cooking oil.

Model WAS 17.99 #2020 NOW... **14.88**



CAN OPENER

"Hands Free" Operation.

Model WAS 7.88 #671 NOW... **5.00**



T.G.&Y. 12" PORTABLE TV

Black and white portable with 75 sq. inches viewing area. Solid state.

Model WAS 99.99 #4636 NOW... **88.88**

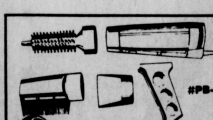

POWER BRUSH

1000 Watts. Handle slips onto unit & converts power brush to pistol dryer.

Model WAS 21.99 #PB-1 NOW... **17.88**



40 Channel MOBILE CB

Lighted S/R/F meter, public address, switchable ANL.

Model WAS 64.88 #3-8811 NOW... **59.88**



STYLING STICK®

Dries jet fast, styles and it makes curls! With attachments.

Model WAS 22.97 #ST-2 NOW... **17.88**



Turbo DRYER

Unique jet airflow for lighter, faster, easier styling.

Model WAS 18.99 #D12008B NOW... **15.97**

CLAIROL



THE NAIL WORKS®

Automatically makes beautiful nails. 4 interchangeable Cordless. With

Model WAS 11.99 #NM-1 NOW... **9.88**

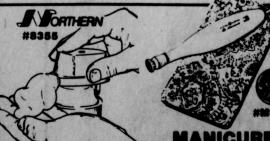

HOT TOP®

Cordless Hot Shaver. Get hot lather in 60 seconds for a smooth shave!

Model WAS 3.99 #388-3 NOW... **3.47**



FRESH BRUSH®

A cordless facial cleanser for any member of the family. 2 Batteries included.

Model WAS 9.99 #3881 NOW... **7.99**



STYLING WAND

Create lasting curls with gentle heat. Slim design.

Model WAS 5.99 #3881 NOW... **3.97**

T.G.&Y.®
family centers

521 HWY. 207 SOUTH SPEARMAN 659-3741
PRICES GOOD THRU SAT., NOV. 19TH

T.G.&Y.'s ADVERTISED MERCHANDISE POLICY

Our company's policy is to always have advertised merchandise in adequate supply in our stores. In the event the advertised merchandise is not available due to unforeseen reasons, T.G.&Y. will provide a like item, equal or greater, in value than the merchandise may be purchased at the sale price when it becomes available, or you may purchase similar quality merchandise at a similar price reduction. It is the policy of T.G.&Y. to see that you are happy with your purchases.

