

For the fourth consecutive year the Spearman Lynx have won the right to advance to the bi-district in the state play-offs. The Lynx under Gregg Sherwood are experiencing their best year ever with an undefeated seasonal record of 9-0-0 and have yet to lose a district game in the last five years, standing at 4-0 in district play this year. Spearman's bi-district foe is undecided. The Lynx have played the Childress Bobcats in bi-district contests for the last two years. The Bobcats are ranked tenth in the state with an 8-1-0 seasonal record and a 4-0 district record. Seymour is also 4-0 in district play and have a seasonal record of 6-2-1. Childress defeated Henrietta 25-6 last Friday while Seymour dropped Oquanah 28-0. This coming Friday night's game between Childress and Seymour will decide Spearman's bi-district foe.

The Lynx will host the Canadian Wildcats Friday night. Canadian is coming off of their first district win of the season this year, having downed Boys Ranch 10-7 last Friday. The Wildcats are 3-0-0 on the season and 1-3 in district play. This has been a rebuilding year for the Wildcats and it looks like they are getting tougher with experience. Their win over Boys Ranch is an indication of that, as Boys Ranch is the only district foe who can boast of scoring on the Lynx early in the football game. Canadian will have the best shot at spoiling an undefeated season for Coach Sherwood and his "Big Bunch" (a win over Canadian will give Coach Sherwood his first undefeated season in Spearman) and you can safely wager that they'll try their best to spoil it.

Around the area Gruver lost their game to Sunny by a score of 41-13. Gruver loses the Stratford Elks Friday night. Sunny's win over Gruver clinched a bi-district play-off spot for them, their first chance at the play-offs since 1962. Sunny is 8-1-0 on the season having lost only to Vega. Sunny will go to Phillips Friday night where the Blackhaws will test the Bobcats' undefeated district record.

Also in the area Perryton's 4-4's trouncing over the Berger Bulldogs gave them their third straight bi-district playoff berth. The Rangers will complete in district 1-A A next year have wound up their season undefeated this year, their first undefeated season since 1947. Perryton, ranked number one in the state by UPI, will meet Andrews in the bi-district.

Looking at the rest of District 1-A A this week Boys Ranch will be hosting the Panhandle Panthers this week. Both teams are coming off of losses and will be looking for revenge. Boys Ranch was upset by Canadian 10-7 while Panhandle lost a close one to Dalhart 17-9. The Ranchers are 1-3 in district play and 4-5-0 on the season while the Panthers have the same 4-5-0 seasonal record and stand 2-2 in district competition.

The Dalhart Wolves who are 3-1 in their district play and 7-2-0 on the season will travel to River Road for this week's gridiron contest. As mentioned above Canadian Wildcats will come to Spearman Friday night to try their best to foil the Lynx's first perfect season.

The Spearman Reporter

VOLUME 68, NO. 52

THE SPEARMAN REPORTER, SPEARMAN, TEXAS 79081

THURSDAY, NOVEMBER 10, 1977

Spearman Cubs Win Ribbon



FUSHMOBILERS -- Number 914 is surrounded by Cubs from Den 2 in Spearman who built the four-wheeler and participated in the competition during the Adobe District, Adobe Walls Council, meeting in Pampa on Sunday, Nov. 6. Clockwise are Jeff Dosssett, Michael Lopez, Clinton Tindell, Jeff Plunkert, Jamie Gomez, Eric Martin, Shannon Scroggs, Ruben Gomez, Norman Hill and, in the background, Rosetta Tindell, den assistant. Not shown is Bruce Park. Everyone but the Gomez brothers made the trip to Pampa.

Cubs from Den 2 in Spearman were in Pampa Sunday, Nov. 6, to compete in the annual pushmobile competition among Cubs and Webelos in the Adobe District of the Adobe Walls Council of the Boy Scouts of America and the Spearman entry placed third in the heat and received a white ribbon. This was the first time Spearman has been represented in the three years of the competition and Mrs. Edward (Helen) Martin, the Den Mother, reported all the parents and boys involved were pleased with their performance this year.

The pushmobile competition is part of the annual district meet. Accompanied by Mrs. Martin and Mrs. Rosetta Tindell, the Cubs' making the Sunday journey were Jeff Dosssett, Michael Lopez, Clinton Tindell, Jeff Plunkert, Eric Martin, Shannon Scroggs, Norman Hill and Bruce Park.

The pushmobile from Spearman was one of 59 in the competition which began at 2:30 p.m. on a slightly sloped, 800-foot course. The race is relay style with one boy riding and one pushing for 200 feet then another team takes over for another 200 feet to cover the 800 feet in one direction and then

swapping places for return trip so that each boy gets to push as well as ride. Spearman competed in the nine-year-old class. Other races involved eight and 10 year old age groups. One of the requirements for entering was that the pushmobile had to be a Den project with the boys, with such assistance as might be necessary from adults, doing the cutting of the lumber, assembling the parts, nailing and painting required. All the boys involved were working toward their Bear Badge.

Number 914 from Spearman will be used in additional Den and Pack work here and quite possibly be ready for competition next year.

NOTICE

Master Masons and their spouses and Eastern Star members and their spouses are cordially invited for the Thanksgiving Dinner to be held November 12, 1977 at 6:30 p.m. at the Hansford Lodge No. 1040 A.F.A.M.

4-H Award's Banquet



GOLD STAR YOUTH -- Halee Reed of Spearman and Scott Henderson of Gruver are the 4-H Gold Star Girl and Boy for Hansford County.

4-H members and leaders received recognition and awards Saturday night at the Hansford County 4-H Award's Banquet held in the Spearman County Barn.

Halee Reed of Spearman and Scott Henderson of Gruver were named as Gold Star girl and boy for the 1976-77 4-H year. They will attend the District 4-H Gold Star Banquet November 12 at the Hilton Inn in Amarillo.

Pam Porter and Roger Buchanan of Spearman received the I Dare You award for their persistence in 4-H club work. Outstanding 4-H Girl and Boy Julie Farr and Hadley Reed were also recognized with their plaques donated by Hansford County Farm Bureau.

Special awards were presented to Jon Garnett - Beef; Rodney Dale Clawson - Bicycle; Julie Farr - Citizenship; Pam Porter - Clothing; Eliza Brandvik - Dress Revue; Denise Doty, Pam Doty and Mary Kenney - Foods; Karen Kenney - Home Environment; Hadley Reed, Roger Buchanan, Holly Holt, Paige Holt, Will Jarvis, and Scott Henderson - Sheep; Jackie Sparks, Rhonda Jo Boone, Lori White and Johnnie Eaton - Swine.

These awards were presented to those 4-H'ers submitting complete recordbooks in the categories named above. 4-H year pins were presented to the following youth for com-

pleting a project and submitting a record form: First Year - Sara Avila, Andrea Archer, Bobby Avila, Tonya Curtis, Carley Dixon, Linda Evans, Dee Dee Forston, Dana Goodman, Kelly Groves, Chad Guthrie, Maria Harmon, Paige Holt, Janis Kler, Chad L. Leavelle, Diana Martin, Tonia McBride, Melanie Morris, Kim Nelson, Phil Ormon, Tisha Peary, Glenda Ann Piers, Stacy Poole, Shanna Reid, Kayla Russell, Leslie Stork, Teresa Tindell, Cathy West, Marva Winger, Genne Womble, Trevor Williams, Jackie Sparks, Mylinda Groves.

Second Year Pins - Olyn Brown, Roger Buchanan, D'Ann Cummings, Pam Doty, Shelly Friems, Stephanie Friemel, Jo Ann Odegaard, Holly Holt, Mary Kenney, Donna Martin, Pam Porter, Kenneth Prachar, Lesa Scroggs, Greg Thiele, Jodie Zachiesche.

Third Year Pins - Rhonda Jo Boone, Melissa Britt, Darward Cator, Rodney Dale Clawson, Susan Davis, Darren Goodheart, Jon Garnett, William Jarvis, Shelly Logsdon, Mary Martin, Jeff Nicholson, Hadley Reed, Lori White, Johnnie Eaton.

Fourth Year Pins - Eliza Brandvik, Marshall Cator, Denise Doty, Karen Kenney, Melanie Kenney, Rex Shook, Kyle Williams.

Fifth Year Pins - Jody Bradford, Melinda Gammon, Scott Henderson, Greg Odegaard, Tamara Scroggs, Ty Williams, Charles Zachiesche.

Sixth Year Pins - Julie Farr, Halee Reed, Todd Williams. Eighth Year Pins - Vana Bradford, Brenda Dahl, Anita Walker.

4-H Adult Leaders recognized were: Deanne Baker, Mrs. Jim Brown, Mrs. Jim Evans, Mr. Fred Groves, Mrs. Jim Wyckell, Linda Lewis, Mrs. James Martin, Mrs. Karen McAhren, Mrs. V.B. Morris, Mrs. L.M. Patterson, Jr., Mrs. Lloyd Poole, Mr. Larry Porter, Mrs. Doug Steger, Mrs. Evelyn Thiele, Mrs. Nolan Winger, Mrs. Kenneth Friemel, Mr. Jerry Williams, Mrs. Lynn Odegaard, Mrs. Lynn Davis, Mr. Dell Roy Gammon, Mr. Mike Garnett, Mrs. Britt Jarvis, Mr. D.A. Cator, Mrs. Byron Kenney, Mr. Van Bradford, Mrs. Rodney Clawson, Mrs. Pat Holt, Mrs. Bob Farr, Mrs. A.D. Reed, Jr., Mrs. Jerry Williams, Mr. Jerry Williams, Mrs. Lewis Henderson, Mrs. Dwight Hutchison.

Mrs. Dwight Hutchison received a diamond pin for her 30 years of leadership and service in the 4-H program.

4-H members, parents, leaders and guests enjoyed a delicious meal catered by Stephen's Barbecue and sponsored by Dick Elbert, North Plain Truck & Implement.

Entertainment was provided by the Keynotes of Perryton.

4-H Council members presided over the banquet with Ty Williams serving as Master of Ceremonies. Halee Reed was Mistress of Ceremonies; Shelly Logsdon gave the invocation; Roger Buchanan led the audience in the pledge of allegiance and 4-H Motto and Pledge. Welcome was given by Julie Farr; Brenda Dahl introduced special guests and Todd Williams introduced the entertainers for the evening. Peggy Winger, Johnnie Cator, Extension Agent, with the presentation of Awards. Users were Mrs. Bob Farr and Hadley Reed. Guests were registered by Mrs. Rodney Clawson.

SHS Melodrama, Saturday Night

Spearman High School's Drama Class presents "Adrift In New York or Her First False Step" A Melodrama of the Gay Nineties by Addison Augier. Characters are Skas Weston - a New England farmer - Max McAmmond, Martha Weston - one of his dashing daughters - Tracy Bults, Nellie Weston - the flower of the family - LaVon Kusemhan, Aunt Sarah Weston - a spinster - Jeff Maize - a boy - a poor but honest man - Ken Weasley, Francis Desperado Desmond - an unscrupulous Villain - Kelly Davis, Jim Burke - of the underworld - John Weasley, Hilda Perkins - a limb of the law Annie Oakley type - Christy West, Dana Fogarty - a honkytonk owner - Rhonda Morrison, Maggie Clancy - old maid who has seen her better days - Dixie Williams, Mulligan - a bowery cop - Johnny Lira, Sadie May - a variety performer - Linda Lewis, Money (The Dip) Moran - a honkytonk employee - Todd Brock, Sparkie McCoy - a variety performer - Jan Oakes.

See good prevail over evil. See the villain "foiled again." Saturday, November 12, Curtain time: 7:30 p.m. Tickets \$1.00 per student (\$1.50 at door) \$1.00 per adult (\$2.00 at door). Call 659-2584 - WE DELIVER.

Preacher Speaks At Rotary

The charismatic movement in Christianity today was the focal point of this talk, Monday, Nov. 9, before the Spearman Rotary Club by Billy Joe Daughtery who was making his second appearance this year as a speaker for the local civic organization which meets at Martin's Steak Garden.

He and his wife, Sharon, are winding up a revival at the Union Church in Spearman which opened Oct. 30 and concludes Thursday, Nov. 10, according to planning at this time.

Pastor Archie Burress and the congregation have issued a cordial invitation for all to attend.

Rotary Club President John Hutchison has announced that the local club next week, in conjunction with similar activities throughout the Rotary world, will observe Rotary Foundation Week and E. J. Copeland of Spearman is to talk about Rotary Foundation and its work around the world.

Mini blizzard

Spearman, Gruver and the rest of Hansford County awoke Wednesday morning, Nov. 9, to an ice and snow covered world after a mini-blizzard roared through the Panhandle of Texas on winds which gusted up to 45 miles per hour on the south and east.

Passing through Hansford County, the preview of winter storm left rain, which later became sleet and then finally snow before the main force of the storm moved on and began to leave clear skies and below freezing temperatures.

Wednesday morning, Spearman had received .29 of an inch of moisture and during the early morning hours the temperature had dropped into the low 20's.

HD Council States Program

Many Hansford County residents observe the traditional Veteran's (or Armistice) Day November 11th although some have already had "Veteran's Day 1977 in October. Members of the Hansford County Home Demonstration Clubs have planned a special 10:00 A.M. program at the Varsity Gym in Spearman for all area residents.

Five decades and nine years have passed since that November 11, 1918 when Jubilation erupted all over these United States and all over the world for World War I was at an end! Since that day in time, changes have been made and the din has quieted, the name changed, and in some cases, the date and month. However, our obligations to these honored dead are civily brought to mind each year at this time.

November 11, 1977 - Veteran's Day - the name and date are not important - our pledge of our faith to the future is! Attend the Veteran's Day program sponsored by the Hansford County Home Demonstration Council, 10:00 a.m., Friday, November 11, 1977 at the Varsity Gym.

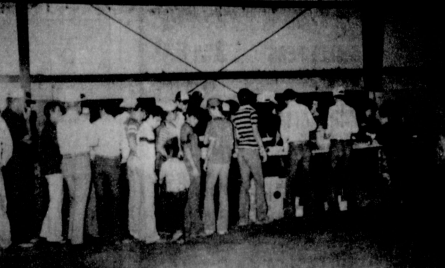

Some 600 guests were on hand at the Panhandle Training Center barbecue last Saturday, held at the Training Center, located between Spearman and Gruver.

Hospital News

Patients in Hansford Hospital are Enjuvies Desantiago, Sue Cox, Judy Leavelle, Ann Parkhill, Dennis Quimby, Velma Roden, Leanne Hill, Phillip, Burnett, Wendell Ralston, LaVaune Wynd, LaRue Fuller, A.N. Weant, LuRue Branstreet, A.N. Weant, Everet Rosenbaum.

Markets

Dismissed were Eneida Gono, Bryan Mathews, Ofelia Vela, Carmon Laird, Ruby Lued.

Wheat	\$2.41
Corn	\$2.07
Soybeans	\$3.20
	\$8.28

Xi Zeta Chili Supper

The Xi Zeta Chapter of Beta Sigma Phi, of Spearman, will have of Chili Supper open to the public from 5:30 to 7:30 p.m. on November 11th at the United Methodist Church Hall. This will precede the Canadian-Spearman football game and everyone is invited to eat Chili before the game. Tickets are available from 11:00 a.m. to 7:30 p.m. only \$2 for adults and \$1 for children under 12.

IWY Rally

Anyone interested in attending the International Woman's Year Rally in Houston, Nov. 19, 1977 is urged to meet in the Fellowship Hall of the First Baptist Church, Friday, Nov. 11, 1977 at 1 p.m. at 7:30 p.m. we will decide when we are going to leave and how we will travel - come and bring your children. If you are interested and cannot attend call Peggy Woodington 659-2140.

007

At The Lyric Now

Now well established in the role of Special Agent 007 of the British Secret Service is Roger Moore, who starred in "Live and Let Die" and "The Man With The Golden Gun". Another British Director, Lewis Gilbert, who previously helmed "You Only Live Twice", has supervised the five-month shooting schedule at London's Pinewood Studios, Sardinia, Egypt, the Bahamas, Ruffin Island, Scotland and Switzerland. All ten James Bond films are released by United Artists, a Transamerica Company, it opened at the Lyric Theatre, Wednesday.

The world's largest film stage was built at Pinewood especially for the interiors of the superlative which kishaps three nuclear submarines. Overwinning Production Designer Ken Adam is responsible for the gigantic settings.

A new James Bond car, which transforms into a rocket submarine—a special Lotus "Esprit"—replaces the traditional Aston Martin with a whole battery of tricks calculated to dazzle the villainous pursuers in "The Spy Who Loved Me". A motorcycle which rides on water—called a "Waterbug"—will be seen for the first time.

Playing the girl in the title role is Barbara Bach, an American living in Rome, who has never been seen before in a major international production. Portraying a Russian spy, she has the most important feminine part ever seen in a Bond film.

Portraying the kinky villains are international star Curt Jurgens—a Nordic shipping magnate, and "2" Richard Kiel as the hand-lettering "Jaws". Convinced our civilization must be destroyed and renewed underneath, Jurgens has felt work behind his fingers, his "Jaws" Kiel has shark-like steel

teeth for disposing of his victims.

For the first time, a Bond film has an entirely original story. In accordance with Ian Fleming's wishes before his death, only the title of his original novel has been retained. A brand-new screenplay was developed over the past three years by Producer Woodcock with Screenwriters Christopher Wood and Richard Maibaum. Bond traditionalists will feel entirely at home with the scenario, which is a large-scale, high-tech, high-action, high-thriller projection of the night-mare menaces which leap out at us from the front-page headlines of the daily newspaper. The exotic locales flash back and forth from a countdown aboard a nuclear-

Anthony Electric	28	Kate Farris	215	Excel	751
Equity	26 1/2	Joyce Frost	210	Hansford Implement	745
Martin's	20 1/2	Patty Spoonemore	205	MEN'S HIGH SERIES	
Co-Op	18 1/2			Verlin Behne	554
Rezell Drug	18 1/2			Rick Kirk	549
Baker & Taylor	15 1/2			Tommy Reger	539
Excel	12 1/2			MEN'S HIGH GAME	
Boyd's 66	6 30	Anthony Electric	223	Tommy Reger	223
		Dairy Queen	25 11	Verlin Behne	218
		Elliott Const.	23 13	Rick Kirk	193
		Hansford Implement	17 19	WOMEN'S HIGH SERIES	
		Jennings & Reger	16 20	Shirley Greenwood	538
		United Grocery	16 20	Penny Thomas	527
		Hi-Plains Auto	15 21	Diane Elliott	505
		Excel	5 31	WOMEN'S HIGH GAME	
		Anthony Electric	2311	Diane Elliott	187
		Hansford Implement	2171	Penny Thomas	186
		Elliott Const.	2137	Thanksgiving Dinner	
		TEAM HIGH GAME	790	Union Church Annex	
		Anthony Elec.			

Pin Benders	11-4-77	W	L
Brook Insurance	24	12	
Farm Bureau	21	15	
Spears Super Service	21	15	
Cinderella	20	16	
Bowl Mor	18	18	
L.M.W.	17	19	
Vernon's	15	21	
McClellan Grain	8	28	
Farm Bureau	1489		
Cinderella	1469		
Brook Ins.	1406		
High Team Game			
Farm Bureau	541		
Cinderella	525		
Farm Bureau	519		
High Ind. Series			
Sheryl Meek	549		
Mary Cornelius	494		
Patty Spoonemore	487		
High Ind. Game			
Sheryl Meek	211		
Peggy Shelton	195		
Shirley Greenwood	188		
High Team Series			
Gordon's Drug	1376		
1st State Bank	1348		
1st State Bank	1265		
Mon. Nite Scatter Pins	11-7-77	W	L

Wrestling Program To Begin

The K.I.D.S. Wrestling Program will begin again this week. The boys will meet every Thursday at 7 p.m. at the Community Building and Saturday at 9 a.m. Coach Jim Ivey hopes that all boys from 40 lbs. through high school that participated last year plus any interested will come to the Community Building Thursday evening.

The first tournament is to be at the YMCA in Amarillo on November 26.

Bowling News

Wed. Morning Glories	11-2-77	W	L
Whites Auto	22	13	
J.G.'s	22	14	
York Electric	21	15	
1st State Bank	20	16	
Bankhouse	17	19	
Gordon's Drug	14	22	
Team #5	13 1/2	22 1/2	
McClellan Welding	13 1/2	22 1/2	
High Ind. Game			
Cheryl Meek	198		
Cheryl Meek	197		
Millie Craig	172		
High Ind. Series			
Cheryl Meek	546		
Millie Craig	460		
Pat Hamilton	454		
High Team Game			
Gordon's Drug	502		
1st State Bank	458		
1st State Bank	453		
High Team Series			
Gordon's Drug	1376		
1st State Bank	1348		
York Electric	1265		

Not much of a world—when you consider all its human imperfections. Yet it's the world we are giving our children—the world in which they must grow up and find their destiny. And we keep hoping that theirs will be a finer generation—one able to improve this world.

What our children eventually do with the world depends upon our spiritual resources and how we share

these truths and ideals with them. By encouraging faith and showing them right from wrong, our children can become the finest generation, destined to change the world—for the better.

Is there a church in your life? There should be!



	Sunday Matthew • 1 Corinthians 5:13-16	Monday • 1 Corinthians 9:16-23	Tuesday • Mark 1:29-39	Wednesday • Psalms 138:1-8	Thursday • 1 Corinthians 15:1-11	Friday • 1 Corinthians 2:6-10	Saturday • Matthew 5:17-37
--	--	--------------------------------------	------------------------------	----------------------------------	--	-------------------------------------	----------------------------------

OPEN 24 HOURS

ALLSUP'S

CONVENIENCE STORES

PRICES GOOD NOVEMBER 3 - 12, 1977

SHUR FINE

SHOPPERS' SPECIALS

TOP QUALITY MEATS

SHURFRESH CURED HAMS 3 LB. CAN \$4.89

SHURFRESH BACON 1 LB. PKG. \$1.19

SHURFRESH PORK SAUSAGE 1 LB. ROLL 89¢

SHURFRESH FRANKS 12 OZ. PKG. 69¢

SHURFRESH BOLOGNA 12 OZ. PKG. 79¢

HOUSEHOLD SPECIALS

SHURFINE PAPER TOWELS 39¢

SHURFINE BLEACH 59¢

SHURFINE BATHROOM TISSUE 8 OZ. \$1.29

SHURFINE HEAVY DUTY ALUMINUM FOIL 16" x 25' ROLL 69¢

SHOPPERS' SPECIAL

LIMITED SUPPLY SHURFINE ALL GRAIN COFFEE 1 LB. \$2.69

SHELF SPECIALS

SHURFINE CRACKERS 1 LB. BOX 39¢

SHURFINE FRUIT COCKTAIL 2 CANS 79¢

SHURFINE SWEET PEAS 3 1/2 OZ. CANS 89¢

SHURFINE TOMATO SAUCE 6 OZ. CAN \$1

SHURFINE PINK SALMON 1 1/2 OZ. CAN \$1.49

SHURFINE WAFFLE SYRUP 22 OZ. BTL. 69¢

SHURFINE VANILLA WAFERS 2 1/2 OZ. PKG. 69¢

SHURFINE CO OR WA CORN 4 17 OZ. CAN \$1

FROZEN & DAIRY SPECIALS

BUTTERFLIKE OR SWEETENED SHURFRESH BISCUITS 9 OZ. CAN \$1

SHURFINE ICE CREAM SQUARE 1/2 GAL \$1.19

SHURFINE CREAM CHEESE 10 OZ. PKG. 89¢

SHURFINE BUTTER MARGARINE 2 1/2 OZ. TUBS 59¢

SHURFINE BUTTER MARGARINE 2 1/2 OZ. PKG. 89¢

SHURFINE YOGURT 4 OZ. CIL \$1

SHURFINE YOGURT 2 OZ. CIL 99¢

POCKET YOUR SAVINGS

SHOPPERS' SPECIALS

SHURFINE COT GREEN BEANS 4 10 OZ. CANS \$1

SHOPPERS' SPECIAL

LIMITED SUPPLY SHURFINE ALL GRAIN COFFEE 1 LB. \$2.69

SHOPPERS' SPECIALS

SHURFINE CRACKERS 1 LB. BOX 39¢

SHURFINE FRUIT COCKTAIL 2 CANS 79¢

SHURFINE SWEET PEAS 3 1/2 OZ. CANS 89¢

SHURFINE TOMATO SAUCE 6 OZ. CAN \$1

SHURFINE PINK SALMON 1 1/2 OZ. CAN \$1.49

SHURFINE WAFFLE SYRUP 22 OZ. BTL. 69¢

SHURFINE VANILLA WAFERS 2 1/2 OZ. PKG. 69¢

SHURFINE CO OR WA CORN 4 17 OZ. CAN \$1

SHOPPERS' SPECIALS

LIMITED SUPPLY SHURFINE ALL GRAIN COFFEE 1 LB. \$2.69

SHOPPERS' SPECIALS

SHURFINE CRACKERS 1 LB. BOX 39¢

SHURFINE FRUIT COCKTAIL 2 CANS 79¢

SHURFINE SWEET PEAS 3 1/2 OZ. CANS 89¢

SHURFINE TOMATO SAUCE 6 OZ. CAN \$1

SHURFINE PINK SALMON 1 1/2 OZ. CAN \$1.49

SHURFINE WAFFLE SYRUP 22 OZ. BTL. 69¢

SHURFINE VANILLA WAFERS 2 1/2 OZ. PKG. 69¢

SHURFINE CO OR WA CORN 4 17 OZ. CAN \$1

HOME FOR THE HOLIDAYS

SPECIALS

QUALIFIED SHURFINE SUGAR 3 LB. CAN 79¢

305 W. KENNETH

Spartex Grain Co.

659-3711

514 Collard

Spearman, Texas

Consumer Sales Co.

421 W. Kenneth Ave.

Spearman, Texas

659-2012

Equity Elevators

659-2420

104 Collard

Spearman, Texas

DRILLING BAKER & TAYLOR COMPANY

THURSDAY, NOVEMBER 10, 1977

Boxw Funeral and Flower

Hansford C. Planned Parenthood 26 S. Hart 659-2420

SERV

HANSFORD

No. 10 A.F. & M. Lodge 2602 S. Hart 659-2420

Stated Comm. 2nd & 4th 7:30 P.M. Visitors V. Ceril Batt Jerry E. G.

KIRBY SALES

Spearman, 912 659-2797

For all types room remodeling—call 49-

HOLIDAY PER EVERY DAY

For Steam Rug Show Call Gordon 659-2 after 7 p.m. call FREDDI 659-51

YOUR LA COW DEAM MAN

Seven days stock removal as soon as 659-3544.

SERVICE: Pits

dry. Dragline dozer, grader, LeeRoy Mitchel Gruver, Texas, 9

Alcoholic Anon

p.m. Friday. tion Club by Bernice. PH information.

Al-Anon

Friday Home Club building in back room for information Al-Anon.

LARRY'S CA

24 Hr. No Mib. Free Call Commercial Stea

To Gi

TO GIVE AT

shred puppin man Reporte

M

The Xi Zei ced that they bags. They they would li of these sta Glenda Guth Strawn at 33

Re d

Fd

330 acres 1 Goodwell at ground pip minerals. 1 Real Estato 405-338-72

WANT ADS

Boxwell Bros. Funeral Home and Flower Shop

FUNERAL HOME - 659-3802
FLOWER SHOP - 659-2212

Hansford County Planned Parenthood
26 S. Haney
659-2483
Spearman
Mon. - Fri.
8 a.m. to 12 noon
305-rtn

SERVICES

HANSFORD LODGE
No. 1040
A.F. & A.M.

Stated Communications
2nd & 4th Mondays
7:30 P.M.
Visitors Welcome
Cerry Barton, W.M.
Jerry E. Gee, Sec'y.

KIRBY SALES & SERVICE of
Spearman, 912 S. Bernice.
659-2797.

30-rtn
For all types roofing, building or
remodeling-call 659-2118.
49-16tp

HOLIDAY RATES \$6.95
PER DAY
EVERY DAY Nov. thru Jan.
For Stean Rinsnevae
Ray Shampover
Call Gordon's Drug
659-2141 or
after 7 p.m. & Sundays
call FRIBBE LARGENT.
659-3437
51-rtn

YOUR LOCAL USED
GOOD DEALER- SPEARMAN
MAN-BI-PRODUCTS.
Seven days a week dead
stock removal. Please call
as soon as possible.
659-3544.
8-rtn

SERVICE: Pits cleaned, w/o
dr. Dragline or loader. Also,
dozer, grader, carry-all service.
LeeRoy Mitchell, 806-733-2384,
Gruver, Texas, 79040.
9-rtn

Alcoholic Anonymous meetings 8
p.m. Friday, Home Demonstration
Club building, 305 N.
Bernice. Phone 659-3181 for
information. *****
Al-Anon meetings 8 p.m.
Friday Home Demonstration
Club building, 305 N. Bernice
in back room. Phone 659-3181
for information. Ask for
Al-Anon.

LARRY'S CARPET CLEANING
24 Hour Service
No Mileage Charge
Free Estimates
Call 381-0908
Commercial or Residential
Steam or Foam
52-4tp

To Give Away

TO GIVE AWAY 3 part dash-
shund puppies. Contact Spearman
Reporter, 3434, 1 to 5 p.m.

NOTICE

The Xi Zeta Sorority announced
that they are selling stadium
bags. They are 515 apiece. If
you would like to purchase one
of these stadium bags contact
Glenda Guthrie at 3424 or Yerna
Strawn at 3374.

Real Estate For Sale

320 acres Improved Irrigation.
Goodwell area. 2 wells, under-
ground pipe-possession, some
minerals. \$500 acres. Spragins
Real Estate, GUYMON. Phone
405-338-7211 or 405-888-4214.
475-9tp

Myfield Real Estate
John Myfield - Broker
Ruby Lafr - Salesperson
659-2188

2 1/2 acres or 5 acres, restricted-
building home site. Available for
sale. Located on
Highway 15. *****

3 bedroom, 1 bath, storm
cellar, on 3 lots, 220 East 3rd
Ave. *****

1 bedroom, fenced backyard,
52' x 100' lot. *****

In Farnsworth, 3 bedroom, 1
bath, screened-in porch, cen-
tral heat, redecorated inside,
new paint outside. *****

New Home in Hansford
Hills, all electric, 2,700 sq.
ft., 3 bedroom, 1 1/2 baths,
utility room, double garage,
carpet, drapes, wood burn-
ing fireplace, built-in kit-
chen, central air and heat,
well insulated, 8 x 20 ft.
storm cellar, 5 acres of land.

1963 trailer house, 2 bed-
room, 1 1/2 baths, furniture,
56' x 10', \$3,500. Call for
appointment. *****

FOR SALE: 3 bedroom stucco
home on two lots, zoned for
mobile homes; owner financing
available. Emmett R. Sanders,
Realtor, 659-2516, nights 659-
2601.
505-rtn

OFFERED BY:
Emmett R. Sanders
Realtor

Older 3 bedroom house with
basement on 2 lots. *****

4 unit apartment house, excel-
lent return on low invest-
ment. *****

Good older 3 bedroom home,
carpet, fenced yard, car-
port, tool house. *****

120 ft. lot on County Road
13 (Fribbe Largent),

Mobile home park, 6 spaces,
good location. *****

EMMETT R. SANDERS
REALTOR
659-2516
659-2601 (nights)
52-rtn

FOR SALE: Office Building or
Store - 2,000 sq. ft. Newly
decorated, central heat and air,
ideal for many uses. Call for
appointment - 806-659-3027.
495-6tc

FOR SALE: Attractive 3 bed-
room home on 7 1/2 corner lot,
nearly new carpet, drapes, gas
range and cabinets in kitchen,
single garage with large work-
shop, storm cellar below, nice
lawn, good location. Emmett R.
Sanders, Realtor, 659-2516,
nights 659-2601.
51-rtn

Beautiful four bedroom home,
four miles north of Spearman,
Three Acres, Three Baths, Call
Betina Sanders, Dumas, Texas
806-935-5038.
515-05only

Miscellaneous For Sale

FOR SALE: 5 pc. dining room
set, 2 saddle tanks for Ford
Pickup. Call 659-2967.
515-2tp

ED WHEELER REAL ESTATE

Homes - Farms
Commercial

Large lot with nice two bedroom home in front,
nice one bedroom home in the back. Double
garage with efficiency in the rear. One year
rental one bedroom house paid at time of sale.

28 Hazelwood, 3 bedroom, single bath, frame,
nice livable house, priced to sell. *****

1009 S. Dressen, 2 story, 4 bedroom, 2 bath,
fenced yard, carpeted. *****

160 acres dry land, Ochiltree County. *****

106 Endicot, Two bedroom, nice stucco, single
bath, detached garage, fenced. *****

224 N. Snider, 3 bedroom, single bath, built-in
appliance, nice 12x14 storage building. *****

Ed Wheeler
659-2613, Office
or 659-2951, Home
659-3664
50-rtn

Garage Sale

TEXAS-SIZE SEVEN-FAMILY
GARAGE SALE: 108 McCree,
Gruver. 9:00 A.M.-5:00 P.M.
Friday, November 11; 9:00
A.M.-7: Saturday, November
12. 52-1tc

Help Wanted

HELP WANTED: AN OHIO OIL
CO. offers PLENTY OF MONEY
plus cash bonuses, fringe bene-
fits to mature individuals in the
Spearman area. Write to: C.C. Read,
Pres., American Lubricants Co.,
Box 699, Dayton, Ohio 45401.
52-1tc

Applicants with electrical back-
ground preferred. Experience
in electrical distribution helpful.
Contact Mr. Elliott at 659-2336,
Community Public Service Co.
An Equal Opportunity Employ-
er. 52-2tc

Card of Thanks

We want to express our
thanks to our many friends for the
cards, flowers and memorials for
our mother, daughter
and sister, Mrs. Joyce Wilson.
Mr. & Mrs. John Mayo & family
Mr. & Mrs. Cliff White & family
Contact owner at 659-2194.
515-2tp

The Terrible Twenties

In recent articles, we have
concentrated our attention upon
the problems faced in this
confusing period of life known
as adolescence. As Gail Sheehy
points out in her book, Passages,
childhood and adolescence
have been carefully studied.
However, she added "Beyond
the age of 21, apart from
medical people who are interest-
ed only in our gradual physical
decay, we are left to fend our
ourselves on the way down-
street point we all picked up again
by gerontologists. *****

Two major issues crop up in
the early twenties. First is the
pressing question of a career
choice. Usually by this time a
person is gainfully employed
and many have spent several
years in training for a specific
occupation. However, we begin
to question this career choice
made in adolescence. We ask
ourselves if "this is where we
want to invest our time and
resources. *****

The second issue is what
Sheehy calls the "Urges to
Merge." This is the feeling
young people experience when
they feel they are expected to
marry and start a family. All too
often, this conforming to the
"shoulds" of the twenties, cre-
ates marriages destined for
problems. *****

It is important for young
adults who are planning mar-
riage to look closely at their
reasons for this giant step. Gail

Automobiles For Sale

FOR SALE: A clean 1971, 4
door chevrolet. Good tires and
runs good. 495-61tp

HAY FOR SALE: Good hegar
bals \$48 per ton. Call
659-3065, G. Head.
52-2tc

FOR SALE: 14' X 80' 19'5"
Trailer home. Call 659-2883.
After 5 p.m. 485-rtn

Business Opportunities

TEXAS REFINERY CORP. of-
fers PLENTY OF MONEY plus
cash bonuses, fringe benefits to
mature individuals in Spearman
area. Regardless of experience,
airmail A. N. Pate, Pres., Texas
Refinery Corp., One Refinery
Place Fort Worth, Texas 76106.
515-2tc

WANTED

Babysitting in my home from 6
a.m. to 6 p.m. Reasonable
rates. Contact at 30 1/2 S.
Barkley. Drop-ins welcome.
51-rtn

Will do babysitting in my home.
For details call 659-2803.
***** 505-4tc

or the chance of a mid-winter major operation?

Now is the time to have your heating unit checked by a qualified
specialist and put into top operating condition. Not only will you
minimize the possibility of a costly and uncomfortable breakdown in
the middle of winter, you'll also help to keep home operating costs
down this winter. A heating unit that is in tip-top shape requires less
electricity to do the job than a faulty unit. So before you need it,
have your heating unit checked and serviced so it's ready to do its
job as dependably and economically as possible this winter.

COMMUNITY PUBLIC SERVICE

Now Serving All 6 Home Counties

FOR THE ULTIMATE IN
STORM DOORS
CUSTOM BUILT, DESIGNED, AND IN COLORS
TO FIT YOUR HOME.....
CONTACT
**HOWARD MOYER AT
ONLY ALUMINUM INDUSTRIES**
405-338-6966 or 338-1170
P. O. BOX 471
GUYMON, OKLAHOMA 73942

E.K. Snider will be at BAKER HOTEL in
SPEARMAN, for SECOND TUESDAY NIGHT
EACH MONTH, with extra day or more as
required to see Customers with Questions about
Insurance. Ask about my EKS-BMA CHILD
INSURANCE SPECIAL! Easier to buy and
keep for GRANDKIDS, than it was for their OWN
CHILDREN. As sure as SUN UP, BE NEEDED
ONE TIME! BOUGHT YOUNG, EASY TO
OWN!
465-rtn

Sheehy conducted a survey in
which she asked 115 men ages
30-35, "Why did you marry?"
The answers were consistent, a
few mentioned "being in love"
as their primary reason for
marriage. The four most com-
mon reasons were cited: First is
a need for safety; this being the
desire to have a caretaker. Men
as well as women marrying for
this reason in an attempt to
alleviate their own insecurities,
often expect their mate to take
the place of parents. *****

The second most common
reason is a need to fill a vacancy
within the self. A man or
woman may feel that marrying a
mate who is a strong person will
enable him or her to attain the
same qualities ready-built.
Another common reason cited
for marriage is a need to escape
from parental restrictions. Sheehy
talks these marriages as
"half-baked marriages." *****

The fourth reason for early
marriage is a need for prestige
and practicality. Many people
feel their mate will confer
higher status or help foster his
or her ambitions. *****

"We have taken only a brief
look at some of the problems
encountered in early adulthood.
There are countless others, and
by making ourselves aware of
these potential dangers, we can
better deal with the realities of
tomorrow. *****

Energy Bill

WASHINGTON - Congress-
man Jim Collins, a member of
the House Conference Commi-
tee on Energy, today warned his
colleagues that the already hard
pressed American farmer could
expect nothing but more trouble
if Congress does not change the
Tax section of President Carter's
Energy Bill. *****

"By choosing to increase
taxes on gasoline, diesel fuel,
oil, and natural gas the Carter
administration is forcing the
American farmer to bear the
major burden of its energy
conservation program," the
Congressman from Dallas said.
"Costs for fertilizer and pesti-
cides will rise dramatically, thus
greatly increasing the costs
farmer will have to face. At a
time when a farmer can only get
\$1.23 for a bushel of corn that

TEXAS PRESS
MEMBER 1977 ASSOCIATION
PUBLICATION NO. 509660
SPEARMAN, TEXAS 79081 659-3434
213 Main Box 458
Published Weekly at 213 Main Street
Spearman, Texas 79081
Owner-Publisher: William M. Miller
Second Class postage paid at Spearman, Texas

ANY ERRONEOUS REFLECTION UPON THE
CHARACTER OF ANY PERSON OR FIRM
APPEARING ON THESE COLUMNS WILL BE
GLADLY AND PROMPTLY CORRECTED UPON
BEING BROUGHT TO THE ATTENTION OF
THE MANAGEMENT.

SUBSCRIPTION RATE: Hansford, adjoining
counties, combination with the Hansford Plas-
man, \$10.40.
Other points, \$14.40.

than a 13 percent boost, of
which the farmers' share would
be little or nothing.
"The President's tax bill will
have an even more severe
impact on the Texas farmer than
farmers in other regions of the
country," Collins declared.
"Besides increased production
costs, Texas farmers, like the
rest of Texas residents, will
have to pay an estimated 25

percent of the total nationwide
tax burden imposed by the
entire Energy Bill."

The first radio broadcast in
the U.S. was made on Chris-
mas Eve, 1906 by R. A.
Fessenden.

FOR SALE
Choice Hansford County Land
1.178 acres South of Railroad Section 29, Block 4T
2. Southwest 1/4 section 55, Block 4T
Contact Nadine Crum, Executrix,
Maude Bryan Estate
CONTACT BEFORE MON., NOV. 21
Phone 435-5534 or 435-5414,
Perryton

MACHINE TOOL OPERATORS
SEVERAL OPENINGS ARE AVAILABLE AT J.M.
HUBER CORPORATION'S BORGER, TEXAS
EQUIPMENT DIVISION MACHINE SHOPS FOR
QUALIFIED MACHINE TOOL OPERATORS
If you have two years or more of
★ High School Machine Shop ★ On the Job Experience
★ Trade or Technical School Training
Apply at Personnel Department
J.M. Huber Corporation
Box 2831 Borger, Texas 79007
★ Competitive Wages Based on Training and Experience
★ Excellent Benefits Including Profit Sharing and Retirement
★ Must Pass Company Physical
Interviews Conducted Mon.-Fri., 8 A.M.-5 P.M.

We will be
CLOSED
Friday, Nov. 11th
in observance of Veteran's Day

HANSFORD BANKERS' AWARD BANQUET
REMEMBER
7:30 P.M.
Dinner and Entertainment
Guests: Texas
Nov. 14, 1977
Sponsored by
FIRST STATE BANK, Spearman, Texas
GUYMON STATE BANK, Guymon, Texas
Cooperating with
HANSFORD DUE AND WATER COOPERATION
DISTRICT

ISB FIRST STATE
SPEARMAN, TEXAS



Eddie Martin, of Martin Steak Garden's in Spearman was pleasantly surprised last Friday, with a Birthday Party. Eddie was "roasted" by many of his friends, and he is pictured above with his family.

Memorial Services Held

Memorial services for former Spearman resident Frank K. Bannister were held Monday, November 7th at 11:00 a.m. in the First Christian Church in Spearman with the Reverend Don Wirsdorfer, minister of the Christian Church, officiating. Interment was in Hansford Cemetery.

Casketbearers included Brent Bannister, Quinn Bannister, Billy Don Cruise, Bret Bannister, John Bannister, Terrell Evans, and Mike Crawford. Honorary Bearers were Earl Riley, Sonny Wisdom, Butch Feerer, Jack Whitson, Don McLean, and Louis Karns.

Mr. Bannister, age 72, died Friday in Brady, Texas. He was born in Wichita Falls and had lived for a number of years in Spearman where he was a farmer and rancher. Three years ago he moved to Amarillo. He was a member of the First Christian Church of Spearman and Hansford Lodge 1040 A.F. & A.M.

Survivors include his wife, Maxine, a son, Pat Kirkman Bannister of Brady, a brother, John Bannister of Tulsa, Oklahoma, two sisters, Mrs. Helen

Handy of Tulsa; and Charlene Wisdom of Crowley, Texas; six grandchildren and many nieces and nephews. One son, R.C., preceded him in death.

Memorials may be made to the Heart Fund or the First Christian Church of Spearman.

Texas State Library News

Peter Rabbit talks to young Texans who can't read ordinary printed material because of poor vision of a physical handicap that prevents their reading ordinary printed material.

He's just one of the childhood favorites included in the Texas State Library's collection of materials available to all Texans who qualify for the special service. During Children's Book Week November 14-18 the Texas State Library will be making a special effort to reach young Texans who qualify for the service that provides books by mail to readers.

New legislation regarding handicapped children in the classroom has dramatically increased the number of teachers

that apply for the special service for their students," said Donald K. Bailey, director of the service. "There are, however, many others who would qualify but are not yet receiving the materials."

Books are available recorded on disks or tape and in Braille. Machines on which to play the recorded materials are furnished at no charge. The number of disabilities that may qualify a young reader is large. Vision that's 20/70 with the best possible correction qualifies a reader. A muscular disability that keeps a child from holding a book also qualifies him or her for service. Physicians may certify that certain learning disabilities have physical causes and require the special materials.

In addition to receiving the library materials available from the Texas State Library, users of this service will receive information on other recorded materials available to them. This includes access to taped materials being produced by various volunteer groups. Taped textbooks that can be duplicated for use are available. Braille materials include dictionaries and encyclopedias as well as other books. Among the new titles is an

introduction to the metric system. From Peter Rabbit for the youngest readers to materials older ones need for academic work, the State Library provides access to a wide range of materials.

Information on the service may be obtained by calling 1-800-252-9605. This is a free call. Or information and applications may be obtained by writing Texas State Library, Box 12927/Capitol Station, Austin, Texas 78711.

Comptroller Collects Additional Taxes

AUSTIN -- State Comptroller Bob Bullock said Monday his auditors compiled one of their best records yet in Fiscal 1977, uncovering an additional \$81 million in taxes owed the state. That amounts to more than \$191,800 for each of the 420 auditors employed by the Comptroller's Office, Bullock noted. The 1977 fiscal year ended August 31.

"That \$81 million in additional taxes owed the state that money that otherwise would have gone uncollected," Bullock said.

He pointed out that for every \$1 it cost Texas taxpayers to fund his office's expanded audit staff, \$10.55 was returned to the state treasury in the form of additional taxes.

"We think that's a pretty good return on the investment -- even by Texas standards," the Comptroller said.

Bullock said that more than \$14 million of the \$81 million detected by field audits was assessed firms headquartered in other states, but who do business in Texas.

In the year before Bullock took office in January 1975, Comptroller's Office auditors turned up only \$18.8 million in additional taxes owed the state.

"We've increased that amount more than fourfold and we believe we can do even better," Bullock said.

He also noted that his 40 enforcement offices across the state collected \$93.2 million during the past fiscal year -- more than double the amount anticipated.

"More than a third of that money was in the form of delinquent taxes -- money we really had to work to collect," he said.

Fred Story Revue Scheduled

FANTASY -- Making the unbelievable come true, is what Fred Story and Company have been doing for the past 20 years. Some of the comments made about the show over the years attest to the high quality of performance and reputation enjoyed by The Story Revue over the years.

"I am happy that such clean entertainment as the Fred Story Revue is available for my 13 year old son," says Lions president.

"Wholesome family entertainment such as the Story Show has my personal endorsement and appreciation. Thanks again for people like you who have not forgotten wholesome entertainment," writes Memphis Lions president.

"We would not hesitate to recommend your show to anyone, especially children of all ages". This from Kiwanis president.

The Fred Story Variety Revue come to you highly endorsed by teachers, civic clubs and parents!

Advance tickets are on sale by the members of the Spearman Chamber of Commerce. Get your tickets early to avoid missing the Fantastic Evening of Enchantment where if you "Nod to a friend, you miss a trick". Tickets are \$2.50 per adult and \$1.50 per child.

Social Security

Full-time students 18-22 who get social security checks have several things to keep in mind this time of year, according to Howard L. Weatherly, social security branch manager in Pampa.

One of the most important things to remember is their school enrollment status. Most of these young men and women

have been getting checks during the summer vacation period because they planned to continue their education this fall. They should report to social security if their plans have changed and they did not return to full-time attendance, so they can avoid being overpaid.

On the other side of the coin, those students who told social security last spring they did not plan to return to school this fall but who have returned to school or college, they can have their checks restarted.

There is a third group that should contact social security. These are the young people between 18-22 who became eligible for social security student benefits because an insured parent started getting social security retirement or disability benefits, or died during the summer. Their benefits can start with the month they begin attending school, college, or university on a full-time basis, if they are unmarried and under 22.

There are other items students getting benefit checks should report. The first applies to those students who have been working for someone or for themselves and earning money.

They should check their total earning for the year to make sure they have not yet, nor will soon, go over the annual earnings test exempt amount. This is \$3,000 for 1977. If their earnings are over this amount or they expect to go over it before the end of the year, they should report this immediately to social security. This way the can avoid or minimize any possible overpayment, which would have to be paid back.

The final reminder concerns marital status. Students can generally get social security checks only if they are unmarried. Any student getting checks who has married, should report this to social security immediately. Students wishing information about social security can contact the Pampa Social Security, 1541 North Hobart Street or call 669-3381.

Students wishing to make any of these reports, or anyone wishing information about social security can contact the Pampa Social Security, 1541 North Hobart Street or call 669-3381.

Annual Thanksgiving Dinner November 17 Union Church Annex

Thanksgiving Dinner To Be By Union Church

Union Church Missionary Ladies held their work day at the church Monday, November 7. The Union Church will have their Annual Thanksgiving Dinner November 17 in the church annex.

Serving time is 11:30 a.m. until the ladies run out of food. Tickets are \$3.00 for adults, under 12 is \$1.50, and under six Free.

At the top of the menu is turkey and all of the trimmings. Work Days will be held Monday and Tuesday of next week to prepare for the Thanksgiving Dinner.

Thanksgiving Dinner Union Church Annex November 17

Annual Thanksgiving Dinner November 17 Union Church Annex

November 7, 1977

Mr. Billy Miller Box 458 Spearman, Texas 79081

Dear Mr. Miller:

In regard to your football cartoon on the front page of the Hansford Plainsman paper dated Sunday, October 30 (which was actually the Sunday, November 6 edition), I object very strongly to your idea of the River Road-Spearman game and score. We are known as a team with a highly rated football team that is known for its good sportsmanship conduct. This cartoon, as far as I am concerned, degrades Spearman, the football team and the fans, and is also in very poor taste.

EDITORS NOTE: We apologize to everyone concerned. We often make mistakes, and we appreciate you calling our attention to this particular one. We assure you we meant no harm towards the fine River Road team. They were a great bunch of kids. The editor.....

A Spearman football team member's parent,

Mrs. O. S. Drake

O. S. Drake

FREE!!
YOU ARE INVITED TO A
MICRO-WAVE COOKING SCHOOL
Nov. 21 -- 7 p.m.
COUNTY BARN
Compliments: **SPEARMAN ELECTRONICS**



RECEIVE UP TO
\$100.00 FREE FOOD
WITH PURCHASE OF
LITTON MICROWAVE OVEN

YOU BUY THE OVEN... WE BUY THE FOOD!

CERTIFICATES REDEEMABLE At Thriftway Super Market

- MODEL 997: **100.00** FOOD CERTIFICATE
- MODEL 999: **\$75.00** FOOD CERTIFICATE
- MODEL 940: **\$50.00** FOOD CERTIFICATE
- MODEL 910: **\$50.00** FOOD CERTIFICATE
- MODEL 911: **\$50.00** FOOD CERTIFICATE

HURRY IN FOR DEMONSTRATION Offer Expires Dec. 24, 1977

SPEARMAN ELECTRONICS
313 MAIN SPEARMAN 659-3858

HANSFORD COUNTY'S ENTERTAINMENT CENTER LYRIC THEATRE

PHONE 659-2812

It's the **BIGGEST**. It's the **BEST**.
It's **BOND**. And **B-E-Y-O-N-D**.



ALBERT R. BROCCOLI presents
ROGER MOORE
as IAN FLEMING'S
JAMES BOND 007
"THE SPY WHO LOVED ME"
starring BARBARA BACH and CURT JURGENS as Stromberg
Produced by ALBERT R. BROCCOLI - Directed by LEWIS GILBERT
Screenplay by CHRISTOPHER WOOD & RICHARD MAIBAUM
Music by MARVIN HAMLISCH - Filmed in PANAVISION

NOV. 9 THROUGH NOV. 15

Pelliculas Mexicanas
Antonio Aguilar
Volver Volver Volver
Jorge Rivero
Claudia Islas
A COLORES
SUNDAY MATINEE
2 P.M., NOVEMBER 13, 1977

TWO SHOWS
FRI.-SAT.
7:00 P.M.
AND 9:00 P.M.

ONE SHOW
SUN.-MON.-TUES.
-WED.-THURS.
7:30 P.M.

NEXT
ATTRACTION

Joseph E. Levine presents
A BRIDGE TOO FAR
United Artists

NOV. 16 THROUGH NOV. 19

Spearman LYNX FOOTBALL

Football Contest

**Spearman
vs.
Canadian
Here**

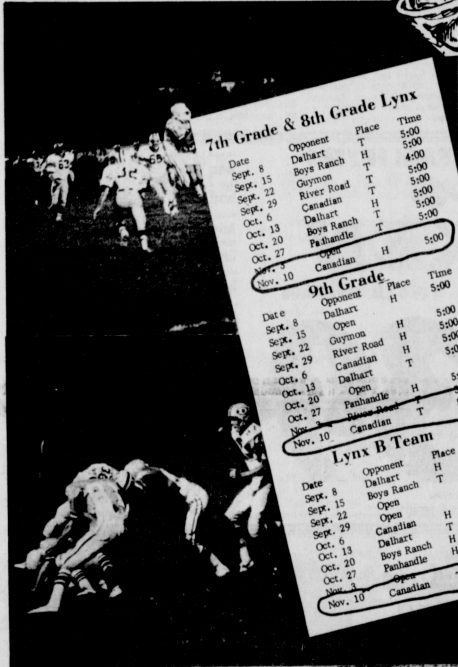

7th Grade & 8th Grade Lynx

Date	Opponent	Place	Time
Sept. 8	Dalhart	T	5:00
Sept. 15	Boys Ranch	H	5:00
Sept. 22	Guymon	T	4:00
Sept. 29	River Road	T	5:00
Oct. 6	Canadian	T	5:00
Oct. 13	Dalhart	H	5:00
Oct. 20	Boys Ranch	T	5:00
Oct. 27	Panhandle	T	5:00
Nov. 3	Open	H	5:00
Nov. 10	Canadian	H	5:00

9th Grade

Date	Opponent	Place	Time
Sept. 8	Dalhart	H	5:00
Sept. 15	Open	H	5:00
Sept. 22	Guymon	H	5:00
Sept. 29	River Road	H	5:00
Oct. 6	Canadian	T	5:00
Oct. 13	Dalhart	H	5:00
Oct. 20	Open	H	5:00
Oct. 27	Panhandle	T	5:00
Nov. 3	Open	T	5:00
Nov. 10	Canadian	T	5:00

Lynx B Team

Date	Opponent	Place	Time
Sept. 8	Dalhart	H	6:30
Sept. 15	Boys Ranch	T	6:30
Sept. 22	Open	H	6:30
Sept. 29	Canadian	T	6:30
Oct. 6	Dalhart	H	6:30
Oct. 13	Boys Ranch	H	6:30
Oct. 20	Panhandle	H	6:30
Oct. 27	Open	T	6:30
Nov. 3	Open	T	6:30
Nov. 10	Canadian	T	6:30

OFFICIAL ENTRY BLANK

Pick actual score of contest

NAME..... ADDRESS.....
CITY..... STATE.....

Spearman

Lynx _____ **Canadian** _____

Prize winner 2 stadium seats - choice of colors

Mail or bring this entry blank to the Reporter office

This Entry Blank must be in the mail no later than 5:00 p.m. Friday.

**7:30
Friday**



TG&Y
521 Hwy. 207 S.
659-3741

A-1 Automotive & Irrigation Serv. Inc.
Gruver Hwy. 659-3724
"Our Work Is Exhausting"

Equity Elevator
104 Collard
659-2420

Booster Ag Chem. Inc.
700 Country Road
659-3914

L. E. Thomas
at **B**

Hansford Implement Co.
Hwy. 207
659-2712

Lil' Lynx Shoppe
312 Main
659-2608

Martin's Steak Garden
Hwy. 207
659-2664

Speartex Grain Co.

B. and B.
Farm Ind., Inc.

Anthony Electric
Plains Shopping Center
659-2441

Consumers Sales Co.
421 W. Kenneth Av.
659-2012

Annual Christmas Seal Campaign

By now you have probably received your Christmas Seal and your appeal letter, signed by Douglas Wayne Gill, the little boy who designed our Texas seal. You have received seals for many years, and it's easy to take for granted something that comes in the mail automatically, something you don't have to buy or even rent if you don't want to.

But please take time to look at every one of those seals. They are 54 original works of art by 54 different elementary school students, and they are really valuable. With their spontaneity and vibrant childhood expectancy, they remind us of the joy heard angels proclaimed.

One of the questions most often asked non-profit health organization like The American Lung Association of Texas is: Where do you get your money? We answer: Mostly from Christmas Seal contributions.

We also receive memorial and special tribute contributions, which are promptly acknowledged. We hold special events such as bangle days, when a small, red, double-barred cross is given in appreciation of your gift. Together with Jayce chapters, we hold SUPPERKIDS athletic events, and sponsor other fund-raising activities that provide entertainment of merchandise. Your contributions are tax deductible.

The next question follows naturally: How do we spend our money? The largest expenditures are for professional education. Statewide, The American Lung Association has awarded \$60,000 this year in fellowships for advanced study and research

in lung disease. Locally, each year, we award a scholarship to a respiratory therapy student at Amarillo College. These students graduate and go to work in panhandle hospitals. Another example of Lung Association education in the Top of Texas Area is our day of chronic obstructive pulmonary disease mini-seminars, held October 14 in Amarillo for 180 nursing students, respiratory therapy students and working medical professionals.

At least one million, three hundred thousand Americans have incurable, crippling emphysema. Six and a half million suffer from chronic bronchitis and six million from asthma.

Over thirty-three thousand American children never live to be 5 years old, because they die from some respiratory ailment. But large figures tend to seem abstract, so remember how miserable a cold or the flu can make you. An asthma attack can be frightening and cause loss of school or work days. No breath an emphysema victim takes is ever an easy breath. Your Christmas Seal contribution is used to prevent and control all lung disease.

Mrs. Mary Brock represents Hansford County on the Top of Texas Area Advisory Council of the American Lung Association of Texas.

Wedding Announced

Wedding vows were exchanged October 23, 1977 by Nancy Sue Craun and Joseph Lee Morris in a 2:00 P.M. ceremony performed in the home of the groom's parents with the Reverend H. F. Dunn, minister of the United Methodist Church of Gruber, serving as officiant.

Parents of the couple are Mrs. Ruth Gourley of Krum, Texas, and Mrs. Vance B. Morris, Mr. and Mrs. Royce Mathews, Mr. and Mrs. Gene Duncan, Scott and Steve, Mr. J. C. Harris, Mr. and Mrs. V. B. Morris, Melanie and Chris, Mr. J. R. Morris, Mr. and Mrs. Vance B. Morris, Sherry and Renee.

For her wedding the bride chose a white floor-length gown fashioned with Empire waist encircled by an ice blue ribbon. Her attendants wore a floor-length blue and white dress.

Cherry Morris, sister of the groom, registered the guests. At the reception following the ceremony the guests were served by Donna McGee. Highlighting the table was the three-tiered cake trimmed with white and blue icing and topped with white wedding bells. Pineapple sherbet, coffee, and punch were also served.

Attending the lovely home wedding were Mr. and Mrs. Leroy Morris, Mr. Vernon Morris, Mr. and Mrs. Keith Morris and Dawn, Mr. Lee Morris and Jerry, Mrs. Naomi Kruger, all from Dunas; Mr. and Mrs. Lew Branscum, Mr. Larry Thomas and Mr. Richard Crowley, Goodwell, Oklahoma.

Also attending were Mrs. E. R. Robinson and Willie Lee Taylor, Denton, Texas; Mr. and Mrs. Joe Robinson, Hereford; Mr. and Mrs. C. P. Sharp,

Branson, Colorado; Mr. and Mrs. D. N. Pauphey, Phillips, Texas; Mr. and Mrs. Betty Tindell, James and Sonja Spearman; Mrs. Donna McGee, Mrs. Ron Gourley and Michelle, Mrs. Ruth Gourley, all from Krum, Texas.

Those from Gruber attending the afternoon service were Mrs. Ray Branscum, Mr. and Mrs. Henry Wyatt, Mr. and Mrs. Len Morris, Mr. and Mrs. Royce Mathews, Mr. and Mrs. Gene Duncan, Scott and Steve, Mr. J. C. Harris, Mr. and Mrs. V. B. Morris, Melanie and Chris, Mr. J. R. Morris, Mr. and Mrs. Vance B. Morris, Sherry and Renee.

Pinocle Club Meets

Pinocle Club met Saturday, November 5 in the home of Mr. and Mrs. Gordon Schubert. Delicious refreshments were enjoyed by members, Messrs and Mesdames: Burton Schubert, Granville Boyd, Gordon Cummings, Mrs. Maylene Schubert, Mrs. Annalee McLenahan and guests Mr. and Mrs. James Cummings and Mr. and Mrs. Jim Nicholson.

The next meeting will be December 10 in the home of Mr. and Mrs. Burton Schubert.

Bazaar Dec. 3

The Christian Church will have their Christmas Bazaar December 3 and until that day they will have craft work days every Wednesday.

All members are invited to come and participate.



These are some of the hand-made items found at the Arts and Crafts Show held at the Hansford Library in Spearman November 5 and 6. The ladies went to a lot of hard work to get these completed.

CWF Meeting Held

C.W.F. met Wednesday, November 2 in the Fellowship Hall of the Christian Church. The meeting opened with prayer by Mrs. Sandy Russell.

Minutes of the previous meeting were read and approved; treasurer's report showed a balance of \$112.07.

Standing Committee Reports: Mrs. Ruth Bryan reported that they have been working every Wednesday and would also like to ask everyone to be working on their own projects for the bazaar. It was also requested that everyone begin turning in finished items two weeks before the Bazaar date in order to organize a display at

the Gift Box. Chances on the hooking will also be available two weeks before the bazaar date.

Old Business: Mrs. Sandy Russell asked that the club remember the used stamp project; she also requested that they bring Pringle cans for the Christmas Craft for the children in Sunday school.

New Business: A committee for ways to spend the bazaar funds was appointed consisting of Mrs. Ruth Bryan, Mrs. Beth Phelps, Mrs. Sandy Russell, and Mrs. Janie Henton. Mrs. Janie Kunselman proposed that they sit up a meal program for Mrs. Stewart and Mrs. Hays. Various members volunteered to help with this program.

Mrs. Judy Hergert suggested that C.W.F. sponsor a children's church as a service project for the pre-school to kindergarten age. They will also be working with the educational ministry. Children's church will be provided for children that participate in the "children's moments" up to kindergarten age. A schedule will be set up for a three-month period with volunteers to teach the lesson each week. A motion was made that they buy some accordion gates to be placed in the nursery to separate the small babies from the toddlers. Mrs. Dorothy Haner seconded the motion and the motion carried.

A quadrilateral assembly, attend a trip by bus, was suggested to be a need for the money request is for professional education. This trip is for C.W.F. members and the money could be used to help someone attend.

The business meeting adjourned. The program was presented by Mrs. Margaret Evans entitled "Are You A Winner Or A Loser For Jesus?"

Mrs. Ruth Bryan gave the worship. Various scriptures were read by group members on doing what the Lord says.

The meeting closed with prayer. Those present were members, Mesdames: Jean West, Sandy Russell, Janie Henton, Kay Vernon, Judy Hergert, Margaret Evans, Don Wirsdorfer, Beverly Trimmell, Betty Jean Davis, Dorothy Haner, Janie Kunselman, Ruth Bryant, Beth Phelps, Eleanor Reed, and L. L. Finley.

The next meeting will be December 7.

United Presbyterian Church News

There is a Sunday Church School class for everyone every Sunday at 9:45 a.m. with a friendly teacher with a well prepared, interesting Bible lesson.

"There is Hope" is the subject of Pastor Edward D. Freeman's sermon in larger service for the public worship of God at 11:00 a.m. on Sunday, November 13.

There is a warm, Christian welcome awaiting anyone who attends any of the activities or services of the First Presbyterian Church.

Last Sunday three new members were received into the membership of the church at the communion service. Mary Francis McKenney comes to us by letter of transfer from the First Presbyterian Church of Rily, Kansas, and Richard and Phyllis Bennett come to us from the First Presbyterian Church of Tulsa, Okla. Welcome.

Golden Spread Club Meets

Martha Batton taught a class of Golden Spread Club members in Christmas Crafts Tuesday afternoon, November 8 at the Home Demonstration Club-room. There were 14 women and 1 man in this first class.

There will be another class on Christmas Crafts on Tuesday, December 13th at 2 p.m. Golden Spread Club is a senior citizens educational and social organization for everyone 55 years of age and over without discrimination as to sex, race, religion, ethnic background, or political affiliation.

IDEAL FOOD STORES
PRICES EFFECTIVE THRU SATURDAY, NOV. 12, 1977. NONE SOLD TO DEALERS. LIMIT RIGHTS RESERVED.

Mon.-Sat. - 8:00 A.M.-9:00 P.M.
Sunday - 10:00 A.M.-7:00 P.M.

ONLY ONE MORE WEEK TO GET YOUR FULL SET OF **Wexford Crystal** **EXCO ALUMINUM Cookware** ON SALE THIS WEEK:
3-Qt. COVERED SAUCEPAN \$8.99
ONLY.....\$8.99

ENRICHED **Meadowdale Flour** 5-LB. BAG **42¢**

HUDSON'S BUDGET PACK FRYERS BOX-O CHICKEN
4 to 6-LB. AVERAGE
29¢
LB.
ONLY.....\$9.99
Fresh Fryer Breasts.....99¢
Thighs or Drumsticks.....89¢

PURE **Meadowdale Shortening** 3-LB. CAN **\$1.08**

FIRESIDE **Meadowdale Saltine Crackers** 1-LB. BOX **38¢**

VALUABLE COUPON **TIDE DETERGENT** \$1.19 COUPON EXPIRES 11-12-77
LIMIT-1 WITH THIS COUPON

BOUNCE...SHEET **Fabric Softener** CTN. OF 60 **\$2.74**

CAMELOT **COLBY OR MILD LONGHORN CHEESE** 10-OZ. PACKAGE **94¢**

CHARMIN...ASSORTED COLORS **Bath Tissue** 4-ROLL PKG. **74¢**

CLOROX **Liquid Bleach** GAL. JUG **76¢**

Camelot Soups
• CHICKEN NOODLE
• CREAM OF STEAKS
• CHICKEN WITH CORN
YOUR CHOICE..... 5 10 1/2-OZ. CANS **\$1.00**

Camelot Ice Cream 1-1/2 GAL. ROUND CTN. **\$1.09**

BANQUET **PUMPKIN OR MINCE MEAT PIES** 20-OZ. PKG. **43¢**

Whipped Topping 9-OZ. TUB **43¢**

Crop Care



Tim Assiter

8-inch Rain!

Would you like to have an 8-inch rain? I saw one this week as I attended the Texas Plant Food Institute Convention in McAllen, Texas.

The valley was beautiful. The citrus was almost ready for harvest, sugarcane was still in the field and palm trees lined the city. The farming techniques were also very interesting. For example, beans are planted in March and again in August. The celery crop requires 200 pounds of nitrogen and is fertilized better than our corn crops.

TFPI put together a very educational lecture panel. Sarah Weddington, chief counsel to the administration, discussed the new farm program. State Rep. Joe Hubank, chairman of the committee on Agriculture and Livestock, spoke on various stages of agriculture and the bureaucracy effect. Other speakers spoke on soil sampling, facts on Folan Fertilization, and TVA's presentation on the latest development in farming and fertilization.

Dr. Larry Miller, a former college professor and presently a life insurance researcher, spoke on proposed tax law changes. According to Dr. Miller these changes will double tax much of our income. Also these laws will make it more difficult to keep family farmers due to inheritance tax.

B. and B. Farm Ind., Inc. Spearman, Texas

SHOP IDEAL... WHERE THERE'S MORE VALUE IN STORE

Events Will Feature Free Admission

During November the Amarillo Chamber of Commerce will host major events which will feature free admission.

"We encourage everyone in the Panhandle to attend these old-fashioned family outings hosted by the Chamber of Commerce," Don H. Mason, Chamber of Commerce President, said.

The 1977 Old Time Ropers Finals will be Nov. 11-13 in the Bill Doby Arena at the Tri-State Fairgrounds.

The Sixth Annual Arts in Action Exhibit will be Nov. 19-20 at the Amarillo Civic Center.

Both events are expected to draw participants from throughout Texas, New Mexico, Oklahoma, Colorado and Kansas. Over 300 cowboys are expected for the roping finals while over 100 artists are participating in the Arts in Action exhibits.

"These go-rounds reflect the heritage and splendor of the Old West as well as the expertise of the modern cowboy," Mason said.

The Old Time Ropers Finals is open to cowboys over 45 years old and the go-rounds are broken into two classes 45-55 years old and 55 years old and up. There are four types of go-rounds in the finals: tie down calf roping, break away, ribbon tie roping and team roping. Teams consist of two riders.

Winners in the weekend go-rounds will receive trophy belt buckles then on Sunday the annual points will be totaled and the 1977 Old Time Roper Champions will be named and awarded trophy saddles at the Bill Doby arena.

works in both arts and crafts fields. The two-day event will climax with awards given in the two major categories. Within the arts category awards will be presented for the best oil painting, water color, graphics, photography and sculpture. In the crafts awards will be given for

Arts & Crafts Guild News

Arts and Crafts Guild met Friday, November 4 in the home of Mrs. Clay Gibner.

Refreshments were enjoyed by members. Mesdames: Deta Blodgett, F. J. Daily, P. A. Lyon, Sr., Guy Fuller, Bill Russell, Nolan Holt, Pope Gibner, Bill Gandy, Bruce Sheets, and Ned Turner.

The next meeting will be November 11 in the home of Mrs. Ned Turner.

Members are reminded of the Christmas Party to be held the 1st of December and they are not to forget to finish their plates.

members. Mesdames: Gayle Brown, T. D. Sanning, J. B. Buchanan, Dorothy Schaefer, A. Lyon, Sr., Russell Townsend, Claude Smith, W. H. Tarbox, H. M. Sheddick, Roy Jones, J. E. Taylor, Leonard Jamison, and guest Mrs. Dennis Nelson.

The next meeting will be November 9 at the church continuing the study of Mark.

GED Test

At FPC

GED (General Educational Development) tests will be given at Frank Phillips College on November 5, in the reading room of the J. W. Dillard Library.

Tests will begin at 7 a.m., and will be given to all persons desiring them who meet the requirements listed below.

All persons taking the tests must be residents of Texas.

Seventeen-year-olds may take the tests if they are entering the armed forces, and upon presentation of letters from parents and the military recruiting office.

Eighteen-year-olds may take the test if they have been out of school for one year, with presentation of proof from the principal of the school last attended.

All persons 19 and older may take the tests with no requirements.

A series of five tests will be given, and satisfactory completion of the tests entitles the student to a certificate which is the equivalent of a high school diploma in most states.

Cost of the tests is \$5 for the series, or \$2 per individual test.

Thanksgiving Dinner
 Church Annex

You are cordially invited to attend

a bridal shower honoring

Mrs. Kirby McAdams
 (nee Brenda Cook)

Monday, Nov. 14, 1977

2:00 to 4:00 P.M.

at the

B & B Hospitality Room

Hostesses: Mmes. Ed Garner
 Larry Irlesbeck B. J. Grayson
 Garland Head Bernice Brown
 Leroy McCalmon James Brown
 Jim Fox Billy Cook Baker
 Ray Gibson E. L. Collins
 E. L. Collins Jack McMillan
 Floyd Cook Ray Gressett
 Bob Driscoll Marshall Walker

52-2tp

HD Club News

Holt Home Demonstration Club met at the home of Mrs. O. C. Holt Tuesday, November 1.

Mrs. Michael Holt called the meeting to order in the absence of the president.

Minutes of the previous meeting were read and approved.

Mrs. Michael Holt gave the report on the county council meeting.

The Christmas Club Dinner will be held at the home of Mrs. Marvin Jones with the date to be announced later.

The annual meeting will be November 22 at the Home Demonstration Club Room. Serendipity is responsible for bringing the tea.

The club drew names for the Christmas Club Dinner.

The first Christmas Gift I Remember As a Child.

The program was on "Christmas Ideas" and it was given by all the members of the club with a "Show and Tell".

Club members finalized their year order.

Members present were Mesdames: Nolan Holt, Britt Jarvis, Randa Kirk, Jon Jarvis, Mike Holt, Marvin Jones, O. C. Holt, Doyle Jackson, Raymond Kirk, Phil Jenkins, Fred Holt, Bill Jackson, and Wallace Berner.

The next meeting will be November 15 in the home of

Mrs. Britt Jarvis.

Meeting Thursday, November 3 at 1:30 p.m. in the home of Mrs. George Rex was the Serendipity Home Demonstration Club. Vice President Gayle Smith presiding over the business meeting.

Mrs. Jody Rex gave the devotional.

Roll Call was answered to "My Favorite Christmas Idea".

The club discussed the Hansford County Round-Up Meeting to be held November 7. Mrs. Cathy Gafford will represent the club; anyone wishing to attend the meeting is asked to do so.

The annual meeting will be November 22 at the Home Demonstration Club Room. Serendipity is responsible for bringing the tea.

The club drew names for the Christmas Club Dinner.

The first Christmas Gift I Remember As a Child.

The program was on "Christmas Ideas" and it was given by all the members of the club with a "Show and Tell".

Club members finalized their year order.

Members present were Mesdames: Nolan Holt, Britt Jarvis, Randa Kirk, Jon Jarvis, Mike Holt, Marvin Jones, O. C. Holt, Doyle Jackson, Raymond Kirk, Phil Jenkins, Fred Holt, Bill Jackson, and Wallace Berner.

The next meeting will be November 15 in the home of

The next meeting will be November 17 at the home of Mrs. Archie Smith.

Happy Homes Home Demonstration Club met Thursday, November 3 in the home of Mrs. Rose Cummings. President Fontella McKee presided over the business meeting, calling the meeting to order.

The devotional was given by Mrs. Rose Cummings.

Roll Call was answered to "A Blessing I Enjoy".

The Council Report was given by Mrs. Adalyn Barnes.

Happy Homes and Old Hansford will meet with the Commissioner's Court on November 21.

Happy Homes is going to buy one service of silver and donate it to the Club Room.

Agent Peggy Winegar gave the program on "Holiday Fashions".

Refreshments were served by hostess Mrs. Rose Cummings to members. Mesdames: Adalyn Barnes, Nan Nicholson, Fontella McKee, Joyce Byers and agent Peggy Winegar.

The next meeting will be Tuesday, November 15 at the Home Demonstration Club Room with Mrs. Fontella McKee, hostess.

UMW Meets

Mary Martha Circle of the UMW met Wednesday, November 2 in the church parlor with Mrs. J. B. Buchanan presiding over the business meeting.

Mrs. Dick Countiss met with the circle to take care of the general business.

They had discussion on the Christmas Gift for Becky Sharp, the child they sponsor, at the Methodist Home in Waco. They voted to send her a gift.

They made the decision on the year books for 77-78.

Meeting continued with Mrs. Bruce Sheets giving the devotional.

Minutes of the previous meeting were read and approved.

A memorial was given in memory of Mrs. George Bazzard by the Mary Martha Circle.

Mrs. Dennis Nelson continued with the study on the Book of Mark.

Refreshments were served by hostess Mrs. Bruce Sheets to

Bridge Club

Thursday Dessert Bridge Club met Thursday, November 3 in the home of Mrs. Dick Countiss.

High score was won by Mrs. Steve Mathews and low score by Mrs. Bob Pearson.

Refreshments were served to members. Mesdames: Britt Jarvis, Jack Lassiter, Bob Meek, Steve Mathews, Dick Countiss, Clark Mires, Bob Pearson and guest Mrs. Lynn Cook.

The next meeting will be December 1 for a Christmas Luncheon in the home of Mrs. Tom Latta.

Mrs. Kubah Gandy.

The next meeting will be November 21 in the home of Mrs. Viola Graves.

Square Dance Club Meets

Spearman Spinners Square Dance Club met Thursday, November 3 at the County Barn with Paul Lopez calling.

Three squares danced.

Guests were from Berger and Stinnett.

Hostesses and hosts for the event were Pat and Charlotte Jackson and Hoots Arnold and Mary Hutton.

The next meeting will be November 17 with Paul Lopez calling to be held at the County Barn.

Audrey Bulls Honored

Audrey Jo Bulls, daughter of Bobby and Marilee Bulls, was honored with a birthday party on Oct. 29. The party was given to her by her Aunts Tracy and Gina. A total of 22 guests. But there were two very special guests: Some-ersipie goblins from TGA.Y. Games were played and cake and ice cream were served. Audrey turned three.

Our Heritage of Faith

notes from Faith Lutheran Church

On Monday, November 7, Faith played its first dartball games of the season. From November through March Faith plays against other Lutheran churches in the area once or twice a month in dartball. This is a good time for fun, relaxation, and fellowship. So in spite of losing two out three games (they were just lucky) to Trinity Lutheran from Guymon, an enjoyable time was had by all.

Churches are often characterized as being too desirous of getting people's money. In some cases, unfortunately, that is true. Faith hopes to avoid conveying that impression and falling into that error while still having a stewardship drive on November 20 and December 4.

The focus of this stewardship drive will be on education and not on getting a pledge from each member. This will be an opportunity for each member to see how the money is spent, what the needs are, and how the finances have looked for '77. Each member will also have the opportunity to give their input on how they think the money should be budgeted for '78.

Stewardship should not be a church or organization asking for money. But stewardship is the response of an individual to the realization that he or she is a child of God. All that we have comes from God. Stewardship is using all this that we have in a loving and responsible way since we are God's children and have all things through His gift of love and life in Christ Jesus our Lord.

If you have no regular place of worship we invite you to join us at Faith. Sunday morning worship is at 9:30 and Sunday School follows at 10:35.

FRESH PORK SHOULDER BLADE CUT Pork Steaks	HICKORY SMOKED...SLAB CUT Sliced Bacon
99c	89c
Bulk Pack	Bulk Pack
Pork Spare Ribs 99c	FRESH LEAN MEAT 2 1/2 LBS. AVERAGE 99c
Pork Roast 99c	Sliced Bacon 59c
Pork Cubed Steaks 59c	Frozen Shrimp 29c
U.S.D.A. CHOICE BUTCHER BLOCK BEEF	U.S.D.A. CHOICE BUTCHER BLOCK BEEF
Round Steak \$1.39	Boneless Round \$1.09
Boneless Round Steak \$1.19	Boneless Chuck Steaks \$1.19
Cube Steaks \$1.29	Boneless Beef Stew \$1.29



NEW \$1,000 WINNERS

KATHY DAVIDSON
ELKHART, KANSAS

R. A. PARKS
WOODWARD, OKLAHOMA

ROBIN LEATHERS
DUMAS, TEXAS

NEW \$100 WINNERS:

ROMONA HERINGSTON...Hersford, Texas
MRS. JOE LIVINGSTONE...Berger, Texas
CATHA HUMPHREY...Dumas, Texas
GADALUPE CASTILLO...Dumas, Texas
LARRY BONTKE...Dumas, Texas
PAMA LEE SOBER...Roma, Texas
MRS. RUTH CHERY...Dalhart, Texas
MRS. E. PALMER...Dalhart, Texas
DEE MAIFEN...Guymon, Oklahoma

NO.	1	2	3	4	5	6	7	8	9	10
1	100	100	100	100	100	100	100	100	100	100
2	100	100	100	100	100	100	100	100	100	100
3	100	100	100	100	100	100	100	100	100	100
4	100	100	100	100	100	100	100	100	100	100
5	100	100	100	100	100	100	100	100	100	100
6	100	100	100	100	100	100	100	100	100	100
7	100	100	100	100	100	100	100	100	100	100
8	100	100	100	100	100	100	100	100	100	100
9	100	100	100	100	100	100	100	100	100	100
10	100	100	100	100	100	100	100	100	100	100

CAMELOT Tomato Soup	COLUMBINE...SHORT CUT Green Beans	MILE HIGH...HALVES OR SLICED YELLOW Cling Peaches
6 \$1.00	6 \$1.00	29-OZ. CAN 39c
10 1/4-OZ. CANS	16-OZ. CANS	

WILDERNESS... APPLE, LEMON, RAISIN OR FRENCH APPLE	20-OZ. 63c	KOUNTY KIST...WHOLE KERNEL Golden Corn	12-OZ. CAN 22c	HEALTH & BEAUTY AIDS... FOR NORMAL OR ONLY HAIR	\$1.57
DUNCAN MIXES...ALL FLAVORS, LAYER	18-OZ. BOX 63c	LINDY Sweet Peas	16-OZ. CAN 23c	FLEX SHAMPOO...STAYFREE	17-OZ. BTL. 1.57
NESTLE'S PURE Choc. Morsels	12-OZ. PKG. 98c	HUNT'S...WHOLE Tomatoes	15-OZ. CAN 43c	Maxi Pads...REG. OR UNSCENTED	CTN. OF 30 \$1.78
DEL CERRO Pecan Halves	4-OZ. PKG. 98c	HUNT'S Fruit Cocktail	15-OZ. CAN 34c	Sure Deodorant	12-OZ. CAN \$1.99

COLORADO RUSSET POTATOES	U.S. FANCY Jonathan Apples	5 LBS. \$1
10 LBS. \$6.00	California Calmeria Grapes	59c
1-LB. BAG	California Green Bell Peppers	29c
COLORADO MEDIUM Yellow Onions	SUNMAID Seedless Raisins	15-OZ. CTN. 98c
2 LBS. 29c		

Delicious Apples

5 \$1.00

5 LBS. \$1.00

SHOP IDEAL FOR SUPERLATIVE SAVINGS, 7-DAYS A WEEK...WE WELCOME FOOT STAMPS CUSTOMERS.

Ideal FOOD STORES

WE GLADLY ACCEPT U.S. & FOREIGN FOOT STAMPS

Nelson Builders Supply

IN-DAY WORKSHOP

Monday, November 14

10:00-4:00

New Techniques in Plaster "Jade, Pewter, Marbleizing"

NO CHILDREN UNDER 10

\$5.00 per person

SIGN UP NOW

LIMIT 25

LESSONS GIVEN BY MARGARET OF MARINITA'S OF AMARILLO

The Baffling Stage Of Adolescence

As I mentioned in an earlier article, adolescence is the period of transition from childhood into adult life. Without understanding this may prove to be a painful period for the parent as well as the young adult. Parents may best help guide their children into adulthood by understanding the changes in attitude, growth and expression which accompany this stage.

An essential factor in understanding any adolescent is to take the adolescent's perspective. By this, I mean to attempt to see situations as the adolescent sees them. This is indeed a difficult task. While obtaining her boyfriend's class ring may be a major concern for an adolescent girl, her parents may pass it off as trivia and react accordingly. In turn, the girl may be humiliated or embarrassed, or emotionally crushed because she feels her parents are unconcerned or think she's silly.

Adolescent's attitudes may shift from one extreme to the other almost daily. However, there are several beliefs common to most teenagers. Most adolescents don't think that their parents are willing or able to understand them. For this reason, I feel it is imperative that parents make sure that their children know that they are willing to listen. Although many times an adolescent does not wish to discuss certain issues with his or her parents, it's still comforting to know that there is someone with open ears just in case.

Another common misconception adolescents harbor is that their parents are attempting to close the damper on their quest for independence. On the contrary, most parents see their children's need for increased responsibility and independence, and want to help them attain it. However, because they assume their child knows this, rather than openly telling him, the adolescent remains unaware.

Because teenagers are, themselves, inconsistent in their patterns of behavior, it may be hard for a parent to maintain consistency in treatment. One day a parent may acknowledge the youngster's maturity and responsibility and the next day express impassioned doubts that he or she will ever make the grade. Adolescents, whatever their individual differences, uniformly brood when their parents offer adulthood with one hand and take it away with the other.

Adolescents must be willing to admit to make his own decisions and not feel freed or snatched back the freedom if the decision is not the one they would have made. If the young person is to be someone who can think and act for himself, he needs an opportunity to test his own judgment.

Farm Population Declines

According to the latest USDA Bureau of Census figures, the United States farm population is dropping at an alarming rate—even faster than previously anticipated.

Last year alone the number of farm personnel slipped another half million to dip to an all-time low of 8.35 million people. The net result is that fewer than one in twenty-five Americans now live on a farm while just a few short years ago in 1935 about 25 percent of the U. S. population were living on farms.

Since 1970 the farm population has declined 14 percent. This trend is explained partially by movement to large, mechanized farm operations and the preference of farmers and farm hands to reside in towns and commute to fields. These along rates which saw the number of children under 14 living on farms drop a whopping one-third in the past six years, account for the drastic decline in our rural population.

In our own Hansford County, this trend has been very evident for many of our farmers and ranchers now live in Spearman, Graver, Morse, or Hitchland and commute to their fields in Hansford County, Ochiltree and Sherman counties.

First Tri-City Community Concert Set

The first concert of the Tri-City Community Concert Association will be on Friday evening, November 11, at 8:00 at the Berger High School Auditorium.

Robert DeCormier will conduct The DeCormier Singers in both the classical and popular fields. The DeCormier Singers is an electrifying group of young artists performing a staged program which combines the excitement of a theatrical entertainment with outstanding musical artistry. The group consists of fifteen superbly trained singers who are also possessed with delightful showmanship. Under Robert DeCormier's conducting, they present a most unusual and rewarding musical experience.

The founder and director of this group, Robert DeCormier, is well known as a composer and choral director. He has been Director of Choral Activities at the famed Eastman School of Music and is Musical Director of Choral Activities at Eastman School of Music and is Musical Director of the New York Choral Society which has been called "the finest amateur choir in New York City."

In September, 1976, he was Music Director for the premiere of a Morton Gould/Carolyn Leigh special bicentennial musical commission at the Kennedy Center. Mr. DeCormier has done extensive television work as Choral Director of the Ed Sullivan Show, Musical Director of the NET production of "Stage for Portes" based on the plays of Shaw, Baldwin, and Brecht and as Musical Director of

"American Musical Heritage" series on CBS which received the Peabody Award. His choral arrangements for Broadway productions include "Milk and Honey" and "110 in the Shade" and he also composed the music for "The World of Sholun Alekhem". This extremely versatile musician was responsible for the arrangement contained in the Columbia Masterworks Mormon Tabernacle choir's performances with the New York Philharmonic and the Philadelphia Orchestra.

Mr. DeCormier founded the DeCormier Singers in 1962 and the group has made coast-to-coast tours of the United States and Canada each year since its debut. Everywhere critics and audiences have been ecstatic.

The group has also won acclaim for their recordings. This season the DeCormier Singers will once again bring joy to concert audiences across the country. An evening filled with music and theatricality, it promises to be one of the hits of the Glenn Miller Orchestra will be in concert on November 30.

Tch Hurnan Ballet will perform on Friday, February 3, 1978, and Jack Trussell, tenor, will be the last program for 1977-78 season. He will be in concert on April 24, 1978.

Reciprocity this season will be with Dalhart Community Concert Association in the Dalhart High School Auditorium with the following schedule:

Saturday, Nov. 5 - Longstreth and Escosa (Duo Harpists). Monday, Jan. 9 - George Shearing Quintet (Piano, Bass, Guitar, Vibra Harp). Monday, Feb. 20 - Los Indios Tajabaras. Saturday, April 22 - Five on Stage (Vocal).

If you have not received your concert tickets before the Nov. 11 concert, please call Bill Wikerson, President of Tri-City Community Concert Association, at 274-4349 or Mrs. Joe Traylor at 659-2432. Members will present their membership cards at the door of the auditorium in order to attend all concerts. Newcomers may call one of the above phone numbers to obtain information concerning becoming concert members.

Natural Gas Costing More

The price of natural gas produced and sold in Texas crept upwards 19 per cent during the first half of Fiscal 1977, it was announced Nov. 4 by State Comptroller Bob Bullock.

During that same period of Sept. 1, 1976, to Feb. 28, 1977, Texas produced natural gas cost Texas purchasers more than twice as much as buyers from out-of-state. Bullock noted. An analysis compiled for Fiscal Notes, the monthly financial statement published by the Comptroller's office, shows that the price for all Texas natural gas averaged 81.1 cents per thousand cubic feet (mcf) for the sixth month period.

This is 11.8 cents over the Fiscal 1976 average price of 69.3 cents per mc for Texas natural gas.

The average price of Texas-produced natural gas to in-state buyers during the six month period was 97.1 cents per mcf. This is 19 per cent over the 81.5 cents per mcf average for intrastate sales in Fiscal 1976.

At the same time, out-of-state purchasers of Texas-produced natural gas paid an average of 46.8 cents per mcf during the first six months of Fiscal 1977. Natural gas production for the six month period totaled 3.75 trillion cubic feet, according to the comptroller. Slightly more than two-thirds of this gas was sold-in-state.

The financial report also shows that state expenditures for the 1977 fiscal year which ended Aug. 31 totaled \$6.6 billion. Revenues for the year totaled \$7.36 billion.

trying stage, open communication is a must. Each parent should reassess his attitude concerning his child's need for independence in order to facilitate understanding and acceptance of the changes accompanying this crucial phase.

Price Leads In County Vote

Unofficial returns in Hansford County Wednesday morning, Nov. 9, show former U.S. Rep. Bob Price of Pampa leading in the race for state senator from the 31st District with 218 votes to 154 for his nearest competitor, Jim Brandon.

In the special election Mel Phillips Jr. got 108, Burk Whittenberg collected 149 and Bob Simpson received 149.

In the constitutional questions, proposals 1, 2 and 3 were successful while voters were opposed to the other four proposals.

The ballots will be officially canvassed by the Board of County Commissioners Nov. 14, it was announced.

LIONS ENJOY MEETING
The Spearman Lions Club had an excellent meeting Tuesday, Mr. Jim Shirley brought the program, Lion Dr. R. L. Kleeberger gave a report on the Glaucoma program which will be given by the Lions Club in April, Lion Cunningham discussed the 50 year emblem for the club, which will be available for sale to the public in the near future.

One new prospective member, John Davies was present at the meeting, as a guest of ev. Vogue.

Attend the regular Lions Club meeting next Tuesday, Program by Claude Newell.

Guidelines For Understanding Adolescence

The Family Services Center has had numerous requests for information and guidelines regarding youth. Perhaps the most baffling stage of youth is adolescence. Because of the complexity of the topic, the subject of adolescence will be dealt with in a series of articles.

First, a definition of the term is in order. Adolescence is generally thought of as a stage of human development in which the central theme is that of finding one's own identity. Although the length of the stage and chronological factors vary from individual to individual, adolescence is usually considered to occur between the ages of twelve and seventeen.

Adolescence is a period of rapid change, growing independence from the family, and increased social awareness. Children in this stage of development anticipate their role as the adults of tomorrow with increasing responsibility. An adolescent may try out many

different roles in an attempt to define himself. For the unformed parent, this may appear to be a chaotic and confusing pattern of behavior.

All too often parents overreact to these radical changes in a manner which fosters rebelliousness and mistrust. At the other extreme, parents may overlook the importance of the adolescent's changing self and ignore his need for guidance and support.

Adolescence is usually thought of as a time of growing independence from the family; however, the adolescent still depends on the home as a place of emotional refuge, as a source of entertainment and learning, and for companionship. To be affective parents, we must educate ourselves regarding this confusing stage of development.

The area of communication is only one of many aspects of paramount importance in dealing with adolescence. For if we are to help our children in this

NOTICE TO HIGH PLAINS NATURAL GAS COMPANY CUSTOMERS IN THE CITIES OF CANADIAN, PERRYTON, SPEARMAN, BOOKER, HIGGINS, AND MOBEETIE, TEXAS

High Plains Natural Gas Company hereby gives notice that on October 31, 1977 it filed a Statement of Intent with the Railroad Commission of Texas to change its Gate Rate/Intracompany Gate Rate from 66.99 cents/mcf to 107.66 cents/mcf.

A copy of the Statement of Intent can be obtained by contacting the office of HIGH PLAINS NATURAL GAS CO. in Canadian, Tx. or the office of the Railroad Commission in Austin, Tx.

HIGH PLAINS NATURAL GAS COMPANY

Self explain Strike Head

Gerald McC Ing Tuesday for American

Uptime service SALE

you can't beat IH hydraulic hose

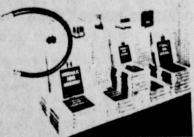

\$6.94

Save \$1.01

60 inches No. 407082R91



62¢

Save 14¢

Cartridge No. 407168R1

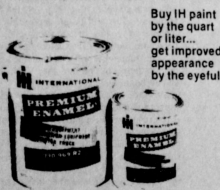

\$10.83

White Gal. No. 990913R1

\$12.70

Red Gal. No. 991011R2

Two Gasoline Cans for General Use



\$7.04

5 Gallon 999306 R1

\$5.17

2 1/2 Gallon 999305 R1

Bearings



\$2.17

Save 40¢

No. 455960R1 Various Combine-Strippers

Sweeps and Shovels



\$2.24

Save 67¢

All Purpose 8-Inch No. 47906R2

PRICES GOOD THRU 11-30-77 North Plains International Inc. SPEARMAN

Colorado Continental Firewood Company

is now in your vicinity with your winter supply of

Ponderosa Firewood

This wood is all 2 and 3 years old, dry and ready for you to use.

The wood is state checked and approved.

Hurry and order now before you see snow; so be prepared. We will deliver.

Put in your order by calling...

303/789-5321

You never know when you will be left out in the cold with no gas.

- ★ 1 Cord \$100⁰⁰
- ★ 1/2 Cord \$ 65⁰⁰
- ★ 1/3 Cord \$ 40⁰⁰



Self explanatory reaction by area farmers who have set up "Agriculture Strike Headquarters in Gruver at 6th and Main.



Area agriculturalists and families who gathered Tuesday night to attempt to do something about our depressive situation in the price vs. product battle.



Gerald McCathern of Hereford was the main speaker at the farmers' meeting Tuesday night which resulted in the forming of the Gruver Strike Office for American Agriculture.



AAA (Angry American Agriculturalists) talk it over at Gruver's Agriculture Strike Headquarters--not just a matter of talking--it's action!

You are cordially invited to
 a bridal shower honoring
 Margie Cage
 bride-elect of Steve Fite
 Thursday, Nov. 17
 7:30 to 9 p.m.
 First Baptist Church
 Hostesses:
 Charles Reid Joe Harmood
 Robert Janzen John Sutterfield
 Norlan Winegarner Oscar Schneider
 Jerry Morris E.J. Callaway
 Archie Burress Pete Fisher
 Odell Fanning Earl Novak
 52-2tc

Thanksgiving Dinner Thanksgiving Dinner
 Union Church Annex Union Church Annex
 November 17 November 17

GAME NUMBER TEN

With a southeast breeze,
 Into the home side stand;
 Ninth win in a row,
 Destined for something grand.
 In the first six possessions,
 Spearman scored six times;
 The subs took over, and
 River Road was left behind.
 It's a new team record, for
 Consecutive wins in a row;
 The Angry Purple has done well,

With one district game to go.
 A playoff berth assured,
 Lynx will at least share the crown;
 Let's own it outright,
 Only Canadian left to knock down.
 Purple Pride is riding high,
 The Bunch is really on the go;
 Hop those Canadian Wildcots, and
 Enter the playoff road show.

Watch out for mental lapse,
 It's too easy to let down;
 Lynx always be on the ready, and
 Determined to wear that crown.
 Continue to improve your game,
 Angry Purple is on its way;
 Take apart those Wildcots, and
 Spearman's on top of one-double A.

Thanksgiving Dinner
 Union Church Annex

E. E. Novak, D.D.S.
 announces the association
 of
W. J. Baker, D.D.S.
 in the practice of
 general dentistry
 712 S. ROLAND PHONE 659-3315
 SPEARMAN, TEXAS

THANK YOU....

We wish to thank all of our friends and customers attending our grand opening for making it a huge success....

Through your patronage were able to build our new facility of which we are very proud....

Thank you for enabling us to add to the growth of Spearman....

Winners In Our Drawing Were:

- Tony Morgan (Booker, Texas)
- Cocktail Table
- Frank Oglesby (Spearman, Texas)
- La-Z-Boy
- Lorri Williams (Spearman, Texas)
- La-Z-Boy
- Jean Pshigoda (Perryton, Texas)
- La-Z-Boy

Beedy Furniture Co.

Farmers Organize For Strike!

A.A.A. can mean a number of things -- American Automobile Association -- Alcoholics Anonymous -- Amateur Athletic Association -- and even -- "Agricultural Adjustment Administration - but in these parts it means "Angry American Agriculturalists" -- and you had better believe that they mean what they say when they voice the words "We strike December 14th for 100% parity."

Tuesday, last, well over one hundred and fifty farmers, their wives, and families gathered at the Memorial Building in Gruver to hear representatives from the Hereford American Agriculture movement tell them of the need for action to accomplish the necessary goal of 100% parity for all agricultural products -- not later but now!

Gerald McCathern of Hereford was the principal speaker that evening with a discussion following which led to the organization of an American Agriculture Gruver Strike Office. Leading the movement in the Gruver area are local farmers, with many more voicing approval of this drastic move to ease the farmer's depressive situation.

Sparked a short eight weeks ago by the frustration and depression of a few farmers in the Springfield, Colorado area a conflagration has erupted to prairie fire proportions fanned by the desire to earn a fair price for what they grow.

The farmers say they would agree to plant and grow food to feed the United States and the entire world if lawmakers would agree to the parity prices by December 14th -- the deadline set before the angry farmers intend to shut down their tractors, turn off their irrigation motors, lift their drills, pull their combines out of the fields and even plow up newly planted crops.

City folks just don't seem to realize the depressed situation faced by the farmers not only of this area but throughout the nation -- farmers who are now producing food at higher costs than the prices they receive.

Agriculture Secretary Bob Bergland said in a recent press release that the threatened strike by farmers is just an attempt to call national attention to their serious economic problem. At the same time he noted

that Americans are now spending a greater portion of their disposable income on their cars than on food (20% on autos in June compared to 19% on food -- might be that he is implying that Americans can live on full cars and empty tummies!

People came from both the Oklahoma and Texas Panhandles areas for the Tuesday meeting and there were those there from Spearman, Sunray, Strauford, and Hereford as well as the Gruver area.

The Gruver Strike office for American Agriculture is located at 6th and Main across from the Universal Motors (in the building formerly occupied by The Huddle). For additional information write American Agriculture, Gruver Strike Office, Box 755, Gruver, Texas, 79040; 806-733-2051.

It's up to you--and you--and you to do something now if you want it done.

Texas Farm Bureau Annual Meet Set

HOUSTON -- Some 1,500 farmers and ranchers are expected to attend the 44th annual meeting of the Texas Farm Bureau Nov. 27-30 at the Shamrock Hilton Hotel here.

Policies to guide the state's largest general farm organization next year and recommendations on national policies will be adopted during the final two days of the convention. Delegates will also elect a president and directors.

More than 1,000 voting delegates, representing more than 213,000 member families in 210 organized county Farm Bureaus, will participate in the business session. County delegate strength is based on the membership in the county.

Registration will begin Sunday, Nov. 27, at 2 p.m. Other first day activities include a vesper service, and the finals of the Talent Find and Discussion Meet for Young people in Farm Bureau.

Recognition awards will be interspersed throughout the convention. Counties will be honored for achievements in membership, public relations and safety.

Texas Farm Bureau officials will address the general session on Monday morning, Nov. 28. TFB President Carrol Chaloupka of Dalhart will present his annual message. TFB President Carrol Chaloupka of Dalhart will address the general session on Monday and Tuesday.

Twelve special conferences will be held Monday afternoon, Nov. 28. These include Animal Health, Energy, Cotton, Wheat and Feed Grains, Rice, Farm Bureau Services, Livestock, Peanuts and Oilseeds, Research and Education, Farm Labor, Water, and Dairy. A number of leaders in education, research, and government will address these conferences.

Eleven district queens will compete for the state queen's crown on Monday evening. The winner of the 1977 TFB Outstanding Young Farmer and Rancher award will be announced and presented at that time.

Tuesday morning activities will include a breakfast for Young Farmers and Ranchers, and district caucuses.

The business session will begin at 10 a.m. Tuesday voting on charter and by-law amendments and a report by the resolutions committee.

Voting on proposed state policies and national recommendations will continue Tuesday afternoon and all day Wednesday. The final order of business will be election of directors from odd-numbered districts and the election of a president for 1978.

Following adjournment late Wednesday, the TFB Board of Directors will meet to select a vice president and secretary-treasurer from among their own number.

Poison Pen Predicts



The Lynx will enjoy their first undefeated season ever being 10-0 after hosting Canadian Friday night.

Childress will win over Seymour becoming the Lynx' bi-district foe for the third consecutive year.

Dalhart will win easily over River Road and Panhandle will manhandle Boys Ranch.

WISU will keep their winning streak alive with a victory over Colorado and Texas will have little trouble with TCU.

The Texas A&M-Arkansas game will be a good one but I'll have to go with Arkansas.

Baylor will easily defeat Rice.

The Cowboys will have their hands full with St. Louis but Dallas will be just too strong for the Cardinals.

Juvenile Held

The detention of a Hansford County juvenile for theft and misdemeanor possession of marijuana has been announced by Sheriff R. L. McFarlin.

The youth was taken into custody Monday afternoon, Nov. 7 and is being held in the county jail pending transfer of custody to the juvenile authorities of the 84th Judicial District Court. The youth was located by the sheriff's department in a house located near a local feed-mill. Some marijuana paraphernalia was recovered but gasoline taken by the youth was not recovered.

Annual
Thanksgiving Dinner
November 17
Union Church Annex

Annual
Thanksgiving Dinner
November 17
Union Church Annex

Annual
Thanksgiving Dinner
November 17
Union Church Annex

Annual
Thanksgiving Dinner
November 17
Union Church Annex

Annual
Thanksgiving Dinner
November 17
Union Church Annex

Annual
Thanksgiving Dinner
November 17
Union Church Annex

Wheat Growers . . .

it is **IMPORTANT** that you

Write a Letter!

Director, Production Adjustments Division
ASCS
P. O. Box 2415
Washington, D. C. 20013

Dear Director:

We join with wheat growers of the High Plains in urging the removal by you of the regulation that would prohibit wheat producers from using set-aside acres for livestock grazing.

The climate and topography of the High Plains are such that cultivated acres that are made idle--diverted from crops--need to be planted in a cover crop. Wheat is the logical cover; but wheat growers cannot afford to plant acres unless they can utilize them for winter-spring grazing.

This is the way of farming on the High Plains, a region that takes in large parts of Texas, Oklahoma, New Mexico, Colorado and Kansas. Winter wheat controls wind erosion of cultivated acres, and is vital.

This special regulation will drive Plains wheat growers out of the set-aside program, and cripple a key part of the Farm Bill. Surely, this is not the intent of Congress.

We urgently ask that this provision, as outlined in the Federal Register on Oct. 14, be removed, and that livestock grazing be allowed on diverted wheat acres. Your consideration and cooperation are appreciated.

Sincerely,

Address Letters
to
Director,
Production
Adjustments
Division
ASCS
Washington, D.C.
20013

The ASCS in Washington needs to know that Plains wheat growers cannot afford to set aside wheat acres -- unless these acres can be grazed. A regulation banning grazing will become fixed law on Nov. 14, if it is not removed.

Cong. Jack Hightower needs your letters in his effort to get the No-Grazing rule removed. Letters should be addressed as ours is addressed here.

The time is short -- your letters need to go out NOW to arrive before Nov. 14. Say it your own way -- but say it NOW, please!

EQUITY

Sears ..where America Shops

See SANTA
in person

6 P.M. to 9 P.M.
Thursday - Friday
NOVEMBER 17, 18th



SANTA NIGHTS
GIFT CERTIFICATE
FREE Sears GIFT

Good ONLY Nov. 17, 18, 1977
with purchase of \$20 or more
at Sears Catalogue Sales Office

Plains Shopping Ct.
659-2573
Spearmen, Texas

Sears

PLAY . . .

DOUBLE CASH BINGO



\$115,060 in cash prizes

20,186 WINNERS

WIN up to \$2,000

IN CASH

CHILI ELLIS WITH BEANS AND JALAPENO 15 OZ. CAN **49¢**

WIN **\$2,000!** WIN **\$200!**
WIN **\$50!** WIN **\$10!**

No purchase necessary—
get **4 FREE BINGO DISCS** on EACH STORE VISIT!
(Adults only)

If your Bingo disc shows you have won \$2, trade it in at the service counter for instant cash!

RANCH STYLE BEANS 15 OZ. CAN **4 FOR \$1**



CHINA FOAM DIVIDED 12 CT. PKG. **39¢**

GLADE ROOM **DEODORANT** 6 OZ. SOLIDS **39¢**

TAMALES ELLIS JUMBO 28 OZ. CAN **59¢**

GLEN PARK CORN 16 OZ. CANS **5 FOR \$1**
WHOLE KERNEL GOLDEN

FRISKIES DOG **FOOD** *LIVER-KIDNEY *CHICKEN *BACON *MEAT *BEEF-CHEESE 15 1/2 OZ. CANS **\$1**

TOMATOES WHITE SWAN WHOLE 16 OZ. CANS **3 FOR \$1**

"DAIRY CASE SPECIALS"
BELL HALF GALLON **BUTTERMILK** **69¢**
BELL COTTAGE **CHEESE** 24 OZ. CRTM. **89¢**
SOLID **OLEO** LB. CRTM. **4 FOR \$1**



"FROZEN FOOD BUYS"
UNITED ICE **CREAM** ASSORTED HALF GAL. **98¢**

MORTON **DONUTS** 11 OZ. JELLY 9 OZ. GLAZED **59¢**

BISQUICK 40 OZ. BOX **98¢**

SPINACH DEL HAVEN 15 OZ. CANS **5 FOR \$1**

Betty Crocker LAYER CAKE MIX 18 1/2 OZ. BOXES **2 FOR \$1**

GLADIOLA FLOUR 5 LB. **59¢**



"UNITED'S TRU-TENDR BEEF!"
STEAK ROUND **\$1.29** LB.
STEAK RIB **\$1.29** LB.
STEAK SIRLOIN **\$1.29** LB.
GROUND BEEF FAMILY PACK **69¢** LB.
BONELESS BEEF STEW LB. **\$1.19**

BEEF LIVER SLICED-SKINNED DEVEINED LB. **59¢**

CATFISH STEAKS FRESH WATER LB. **98¢**

HUNT'S KETCHUP 20 OZ. BTL. **49¢**



WRIGHT'S BACON SLAB SLICED **\$1.19** LB.



ECKRICH SMOKED SAUSAGE MEAT OR BEEF **\$1.59** LB.

CUDAHY GOLD COIN PICNICS *BONELESS *FULLY COOKED **\$3.98** 3 LB. CAN

UNITED GRADE "A" LARGE EGGS CAGED DOZ. **59¢**



VLASIC DILL **PICKLES** KOSHER OR POLISH 46 OZ. JAR **98¢**

BURLESON STRAINED **HONEY** 24 OZ. JAR **\$1.29**

MR. COFFEE **FILTERS** 100 CT. **69¢**

TREE TOP APPLE **CIDER** 32 OZ. BTL. **59¢**

3/4 IN. 60 CT. **CURAD** PLASTIC BANDAGES **59¢**

COLGATE TOOTH **PASTE** 7 OZ. **99¢**

CEPACOL MOUTHWASH **99¢**

KRAFT MIRACLE WHIP QT. **89¢**



"UNITED FARM FRESH PRODUCE"
NO. 1 CENTRAL AMERICAN **BANANAS** 4 LBS. **88¢**

NO. 1 N. MEX. SWEET **POTATOES** LB. **29¢**

ONIONS MEDIUM YELLOW 2 LBS. **29¢**

NO. 1 TEX. RED **GRAPEFRUIT** 4 FOR **79¢**
CORN WHOLE EAR 6 EARS

WE RESERVE THE RIGHT TO LIMIT QUANTITIES

UNITED PERRYTON, TEXAS
SUPER MARKETS

PRICES GOOD THRU NOV. 12TH

Great American Smokeout, November Event

November is generally highlighted by two (maybe three) big, big events, such as Thanksgiving, Election Day, and Armistice Day—but November 1977 will also be noted for the American Cancer Society's Great American Smokeoff—an effort to get every smoker in America to quit smoking for one day and then maybe—just maybe—for always.

"The lung cancer death rate for women has more than doubled over the last decade in the U.S.," says Judge Johnnie Lee, chairman of the Hansford Unit of the American Cancer Society. "In about another ten years or even less there may be as many women smokers as there are men smokers."

"In 1975, 91,000 American men and women found that they had lung cancer," says Chairman Lee, "and 81,000 are expected to die of the disease—that amounts to approximately 225 a day."

Shocking?—you bet it is and just maybe November 17, 1977 will be the lifesaver you need.... this the date of the Great American Smokeout.

Dr. E. Dwyler Hammond of the American Cancer Society is one of the key figures involved in studies showing a causal relationship between cigarette smoking and lung cancer. The ACS estimates that cigarette smoking is responsible for at least 80 percent of the nation's lung cancer.

In 1976 many programs were conducted in the Hansford Unit by Public Education Chairman Mozelle McClellan, R.M., to try to educate young people about smoking and lung cancer and to help smokers break the habit. Throughout the United States, the ACS reached some 8 million students in more than 200,000 programs.

Judge Lee says the American Cancer Society emphasizes the smoking link with lung cancer because it is one cancer for which the principal cause is known. In addition, the survival rates are the poorest of any of the major sites.

"When treated promptly, 33 percent of the patients are alive and well after five years but early detection of lung cancer is difficult. The five-year survival rate for advanced cases is only 10 percent."

He noted that the production of cigarettes in the United States has climbed from about \$4 billion to \$76 billion since the

turn of the century and today one person in three is a smoker. One encouraging note is that the tar content of cigarettes—a major factor in linking cigarettes to lung cancer—now is 50 percent lower than it was 20 years ago. Besides nicotine—a drop of which could kill a person in minutes—cigarettes give off carbon monoxide and contain other potentially harmful substances such as formaldehyde and hydrogen cyanide.

"Smoking is known to raise the blood pressure, block the lungs' filtering capacity, and limit the flow of oxygen to

unborn babies—hindering their growth," says Chairman Lee. "It also raises the level of artery-clogging fatty acids and multiplies the risk of cancer many times when combined with other factors such as drinking alcoholic beverages or working with hazardous substances such as asbestos."

"Quitting smoking has immediate results," according to Judge Lee. "The risk of death from lung cancer declines with each year after smoking is stopped. The risk for ex-smokers after 10 years is nearly as low as for non-smokers."

Health Fair Set At Pampa

A Health Fair will be held Tuesday, November 15 from 10:00 a.m. - 6:00 p.m. in Pampa at The Texas National Guard Armory (Highway 60 east). This is a free educational activity for all ages.

Exhibits, films and health information will be included in the day's activities. There will be free screening for blood pressure, diabetes, T.B., glaucoma, amblyopia, height-weight and adult immunizations.

The following will have exhibits: March of Dimes, Texas Rehabilitation Commission, Epilepsy, Heart Association, Cancer Society, Mental Health and Retardation, Drug Abuse, Diabetes, Lung Association, Health Careers, Child Abuse, Muscular Dystrophy, Lions Club Eye Bank, Muscular Sclerosis, Shriner's Burn Center, Red Cross, Planned Parenthood, Arthritis, Family Services, La-maze, Social Security, Library, Alcoholism, Dental Health, Venereal Disease, Emergency Medical Services, Nursing and Convalescent Homes, Environment Consumer Health, Meat Inspection, Zoonosis, Health Education, Medical Screening, Health Planning and Programming and Food Safety.

Free transportation will be provided in Pampa for handicapped or over 60 by the Community Action Program - Senior Opportunity Services. Anyone needing transportation should call the Pampa Senior Citizens Center - 669-7414. A van will make hourly runs to provide transportation to the Health Fair.

Those attending the Health Fair will receive a Health Resource Guide. Exhibits will also feature educational pamphlets.

There will also be resource people available to answer questions.

The High School Vocational Classes will have a Concession Stand for those coming during the lunch hour.

The Health Fair is an educational activity sponsored by the Gray County Program Building Committee of the Texas Agricultural Extension Service. It is free and everyone is invited to attend.

New Vet Tech Club

Two Spearmanites are officers in a new Vet-Tech club, recently formed at Frank Phillips College in Borger. Carmon Laird, is the new president, and Danny Dry is the Vice President. Both of these two Spearman citizens are enrolled in the Animal Health Technology course at Frank Phillips.

The course is a two year credit course, and will receive a degree in animal health technicians. The Sec.-Treas. of the new club is Susy Fleician, from Taos, N.M.

After completion of the two year course at Frank Phillips, these two from Spearman will be qualified to work in several fields of animal husbandry, plus a vet assistant.

Annual Thanksgiving Dinner November 17, Union Church Annex

Bull Riding, Saddle Bronc, Barrel Racing Winners Listed

Arena action in the rodeo-related events of bull riding, saddle bronc riding and barrel racing wound up at Oscar Archer Arena in Spearman Sunday, Nov. 6, with Danny Edmonds of Stratford the top hand in bull riding, Fred Gump of Goodwell, Okla., the winner in the saddle bronc event and Angie Westfall of Lamar, Colo., the best in the barrel racing.

Six places were awarded in the bull riding with Edmonds in the top spot followed by John Jarvis of Simitert, Roy Harbour of Spearman, Jackie Carnes of Amarillo, Jim Klipsel of Springfield, Colo., and Dale Sewfer of Holly, Okla. Harbour and Carnes tied in the contest.

Only two places were awarded in the saddle bronc event with the top spot going to Gump and the other place going to

Gary Walker of Boise City, Okla. Walker had failed to place in the bull riding. Angie Westfall was the average winner in the barrel racing as well as the winner in the first go. Lee Sage of Garden City, Kan., placed second in the averages with Teresa Cluck of Gruver riding in third.

In the first go, Angie Westfall had the best ride with Toni Suckli of Lamar in second and Leslie Cole in the third place. In the second go, Pam Gooeplemyer of Ulysses, Kan. had the best ride with Teresa Cluck second and Lee Sage of Garden City awarded the third slot.

Thursday games

Spearman's Junior Varsity Lynx will travel to Canadian Thursday to do battle with the Canadian Junior Varsity. The JV Lynx, who are 3-3-0 on the season, defeated Canadian earlier this year 20-6.

Canadian's 7th graders and 8th graders will journey to Lynx Stadium Thursday to do battle with Windy's "Wompwatters"

and Brown's "Barnswallows". The 8th grade Lynx are still undefeated, having a seasonal record of 6-0-1. The 7th grade Lynx who have won 4, lost 3, and tied 1, will start the action at 5:00 Thursday.

Earlier this year the 8th graders won over Canadian 20-6, while the 7th graders fought to a 0-0 tie.



MERCHANDISE ON THIS PAGE GOOD IN ALL T.G.&Y. VARIETY STORES & FAMILY CENTERS



ALPHABET BOARD
Bright colorful magnetic letters stick to metal spelling board.
2.88



HOOP & LADDER FIRE TRUCK
Has huge extendable ladder & two sections of smaller ladders.
4.88



YOUR DREAM BRIDE DOLL
19" teenage bride. Rooted hair and moving eyes.
5.88



SESAME STREET CHARACTERS
12 characters in 6 figures that fit other toy items in set.
2.88



LITTLE SNOOPY
12 poses as he bounds along with spring tail, wagging & his hanging nose.
2.88



GIANT ROCK-A-STACK
10 fluorescent plastic rings.
2.88



HUMPTY DUMPTY
When pushed he rocks back & forth, never moving the same way.
2.88

COLLEGE IN SPEARMAN?

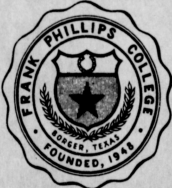

OF SPEARMAN

ARE COOPERATING TO MAKE IT POSSIBLE

Check the courses which interest you... on list others you would like to have in the program...

- Spanish
- College English
- Human Relations
- Basic Accounting
- Art
- Typing
- Income Tax Accounting
- Government
- Economics
- College Algebra
- Law Enforcement
- Real Estate
- Creative Writing

If you are interested in courses offered in Spearman for college credit, check the boxes and fill in your name and address below:

NAME _____
ADDRESS _____ PHONE _____

MAIL TO SPEARMAN ROTARY CLUB % JUNIOR LUSBY

Christmas Eye Openers!



RENO
CHRISTMAS TREE LITE
2.88



35 CHRISTMAS CARDS
2.88



50 LITE MINIATURE SET
Weatherproof outdoor or indoor.
2.67



MUSICAL TV
Play 100 Christmas songs as picture story passes across screen.
7.97



35 LITE MINIATURE SET
Multi-color bulbs, 2-way flasher.
1.88



50 MINI LIGHT SET
Multi-color bulbs, 3-way flasher.
2.67

OUTSIDE LIGHT SET
Assorted color, red & blue, 25 lights.
5.97

JUMBO ROLL FOIL
30' roll, 10 designs. Solids and prints, 18 sq. ft.
1.67

CHRISTMAS CARDS
35 cards, 10 designs to box, size 3 1/2 x 6".
.97

MILK CHOCOLATE XMAS BALLS
Always a favorite treat for the family! 8oz. bag.
.88



SANTA'S STORY BOOK
10 rolls of candy per book.
.83

SPORTSMAN RIFLE
Soft pellet ammo.
2.67



Santa's Book of Candy
10 ROLLS
NET WT. 8oz. 8oz.

T.G.&Y.'s ADVERTISED MERCHANDISE POLICY
Our company's policy is to always have advertised merchandise in sufficient quantity to meet the advertised merchandise. It is not intended that we advertise items that are not available. If you are interested in any of the items advertised, please call or write to the nearest T.G.&Y. store. We will be glad to help you in any way possible. We are happy to have you as a customer.

We Will Be Happy To Refund Your Money If You Are Not Satisfied With Your Purchase



PRICES GOOD THURSDAY, NOV. 10 THRU SATURDAY, NOV. 12

PRICES GOOD ONLY AT T.G.&Y. FAMILY CENTER

521 HWY. 207 SOUTH SPEARMAN 659-3741