

Spearman Reporter

VOLUME 68, NO. 6

THE SPEARMAN REPORTER, SPEARMAN, TEXAS 79081

THURSDAY, DECEMBER 23, 1976

MERRY

CHRISTMAS GREETINGS-76

We wish all our friends a very Merry Christmas
and a Happy New Year. Instead of sending cards
this year, we have donated to the Hospital
Auxiliary Fund for the Hansford County Hospital:

Sparks Laundry	Mr. & Mrs. P. A. Lyon, Jr.	Mr. & Mrs. J. W. Gibner
Friday Wise	Irvin & Betty Davis	Mr. & Mrs. E. J. Copeland
Mr. & Mrs. J. W. Jenkins	Gertrude Jones	Mrs. Fred J. Hoskins
Mr. & Mrs. Claude Owens	Mr. & Mrs. Condee Ellison	Mr. & Mrs. Garland Head
Emmett R. Sanders	Mr. & Mrs. Bruce Sheets	Ora Lee Blackburn
Phil & Marguerite Jenkins	Mr. & Mrs. Freeman Barkley	Mr. & Mrs. J. B. Buchanan
Margaret Shedeck	Pat & Virginia Cates	Emma Lou & Roy Collins
Charlene McClellan	Mr. & Mrs. Raymond Kirk	Mr. & Mrs. Preston Smith
Dora & Ronny Womble	Mrs. Mildred Daily	Knox Pipkin
Lee McClellan	Mr. & Mrs. Don Floyd	Ted, Sonya, Jayne, Dalene & Julie Godfrey
Mr. & Mrs. Elvin Martin	Faye Lynch	Dr. & Mrs. Tom Latta & family
Mr. & Mrs. Pope Gibner	Gwenfred Lackey	Ray & Sylvia Robertson
Mr. & Mrs. Deacon Clement	Mrs. Walter Wilmeth	Mr. & Mrs. A. R. Bort
Glen & Evelyn Hiller	Juanita Logan	Mr. & Mrs. J. D. Wilbanks
Eddie & Ellen Babbs	Agnes Windom	Medlin & Maudine Patterson
Altha Groves	Mary Sparks	Faye & Eddie Largent
Bernice & Billy Brown	Edith L. Womble	Glen & Myrt Bohanan
Mr. & Mrs. D. L. McClellan	Mrs. C. A. Kleeberger	Judge & Mrs. Johnnie C. Lee
Mr. & Mrs. Carl Archer	Bertha H. Tarbox	The Roy Gene Boyd family
Mrs. R. D. Chamberlain	Tom & Helen Etter	Mrs. Pearl Dixon
Gus & Clementine Renner	Jo & Mac McLaughlin	Elvagene Dixon
Jack & Peggy Carroll	The George Lowes	Mr. & Mrs. Bob Hohertz
Eck & Mary Lee	Roy & Ida Edwards	Jeff & Doug
Dub & Marva Hanners	Bob & Ruth Crawford	Ellsworth Oil Company
Chuck, Florene & Debbie Fletcher	Mr. & Mrs. L. L. Anthony	Mr. & Mrs. Bill Logsdon
Larry & Judy Irlbeck,	Mr. & Mrs. Jack Oakes	Mr. & Mrs. Jack Henson
Danna, Dannin, Dustin & Derek	Deta Blodgett	Mrs. Elizabeth McClellan
Major & Ruth Lackey	Mr. & Mrs. W. L. Russell	Mr. & Mrs. John Bishop
Gary, Sue, Connie & Jessica Woolley	Mr. and Mrs. Wilson	Mr. & Mrs. Kiff White
Mr. & Mrs. Rue Sanders	McClellan & family	Mr. & Mrs. Robert H. Novak
Dick & Frances Kilgore	Judge & Mrs. Richard N. Countiss, Jeff, Mike & Julie Countiss	Mr. & Mrs. Merrel N. Johnson
Johnny, Fanny & Mary Venneman	Mr. & Mrs. W. E. Bratton	Gene & Francis Cudd
	W. E. & Loydell Sparks	
	Alvin & Rosalie Cator	

CHRISTMAS



Pictured above with Santa is this group of young people at the Catholic Church Parish Hall.

Wreck Kills Gruver Man

Services were held at 2:30 p.m. Saturday in the First Baptist Church of Gruver for a 19-year-old Gruver man, David Lynn Bevell. Bevell was killed early Friday when his car went off Texas 15 about 9 miles west of Gruver and overturned 4 1/2 times. The Rev. John Denton, pastor, officiated and burial was in Gruver Cemetery by Boxwell Brothers Funeral Directors of Spearman. Bevell was found by a passing motorist who took him to Gruver in his car. He was transferred by ambulance to Hansford Hospital where he died about 4 a.m. Friday while undergoing treatment for his injuries. A Texas Department of Public Safety officer said Bevell was driving east when he apparently lost control of his car. He was alone at the time of the accident.

David was born in Amarillo and had resided in Gruver three years. He graduated from Gruver High School and was assistant manager at M&M Grocery. He was a Baptist. Survivors include his father, Q. D. Bevell of Gruver; his mother, Mrs. Shirley Sanders of Dumas; two sisters, Denise Bevell of Gruver and Davida Bevell of Dumas; three step-sisters, Debbie Pierson and Cynthia Pierson, both of Gruver, and Julie Sanders of Dumas; two stepbrothers, Sam Pierson and Stacy Pierson, both of Gruver; his grandparents, Mr. and Mrs. H. F. Parker of Vigo Park, Mrs. H. M. Bevell of Kress and Mr. and Mrs. Elmo Earl of Lubbock; and two great-grandmothers, Mrs. G. F. Parker of Olton and Mrs. N. J. Harrison of Snyder.



Hansford County Librarian Resigns

An announcement was made recently that Hansford County Librarian, Mrs. Celestine Thompson has resigned.

Mrs. Thompson came to work as Spearman's Librarian in July of 1969. Since that time, the library has joined the Texas Panhandle Library System, paid off the note on their building, increased the volume of books, added records, tapes, films, and many new shelves.

The library has sponsored a summer reading program every summer.

Mrs. Thompson has been very active in attending library workshops to help her with ideas to improve the library and to give her more knowledge of the library system.

Mrs. Thompson is a certified Librarian and brought the library to the public's attention through programs on the local KBFM-FM Radio Station and through arti-

cles in the Spearman Reporter-Hansford Plainsman.

Mrs. Thompson's last week at the Hansford Library will be Christmas eve and she will begin working at the Perry Memorial Library in Perryton January 3rd. She will also be on hand the last week of December to help Mrs. Richard Kilgore, who will be taking over Mrs. Thompson's position.

Mrs. Thompson has two daughters and two grandchildren, Mrs. John Knudson and children Tessa and Kory of Gruver and Jeannie Thompson, who lives at home. Jeannie was salutatorian in Junior High and graduated from Spearman High in 1974. Jeannie is planning to attend Goodwell University next semester and will be traveling back and forth from Perryton, where they will be living.



Winners Named In Saturday Drawing

The winners in the big Christmas Promotion drawing at the Shopping Center parking lot Saturday, Dec. 18, 1976, were Leo Cummings, a \$25.00 Gift Certificate from Lady Fair; Mary Schumann, a socket set from Spearman Auto Supply; Maxine Van Buskirk, an oak plant stand, Beedy Furniture; John Bishop, a coffee pot from Anthony Electric; Mrs. Don Kunselman, a \$25.00 Savings Bond from H & H Water Well Services; Tim Welch, a car wash, grease and oil change from Consumers Sales Co.; Bernice Flores, a shampoo and set from Cinderella Beauty Salon; Greg Meisner, albums from KBFM-FM; Mrs. Don

Kunselman, a 10-speed bicycle; James Oltman, stereo; and Hazel Stumpf, a black and white TV.

The final drawing was held at 3 p.m., December 22, downtown at SANTALAND. Girls from Teresa's Dance Studio performed, and preschool children who had not talked with Santa Claus were able to tape their messages to Santa at 2:30 at SANTALAND.

The items that were to be given away Wednesday were luggage from Masad's; gift certificates from Baker's Dept. Store, The Bunkhouse, and Cates Men's Wear; a pair of boots from Reed's Shoes; an 8 x 10 family photo from C & B

Studio; a \$35.00 1-oz. perfume and hair dryer from Evelyn's Beauty Salon; a gift certificate from Spearman Jewelry; a handbag from Chamber's; a 45 pc. ironstone dishes from Sacks 3rd Ave.; a lighted make-up mirror from Spearman Drug; a gift certificate from Nelson's Builders Supply; a chrome casserole-warmer dish from the Gift Box; \$10.00 free cleaning from Berry Cleaners; a 1/4" electric drill from White House Lumber; a perfume and bath set from Gordon's Drug, and a piece of heishi and coral jewelry from Lil Lynx Shoppe.

Social Security Schedule

A field representative of the Social Security Administration will be in Spearman on the 2nd and 4th Thursday during January, February and March. The 2nd Thursday of each month he will be at the Courthouse from 10 to 11:30 and on the 4th Thursday from 9:30 to 11:30. The dates of the visits are January 13, 27; February 10, 24 and March 10 and 24.

He will help you on any matter relating to social security, supplemental security income or Medicare. You may also obtain service by going to the Social Security Office at 1541 North Hobart Street, Pampa or by telephoning 806-669-3381 between the hours of 9 a.m. and 4:45 p.m. Monday thru Friday (except national holidays).

Our Heritage of Faith

notes from Faith Lutheran Church

This Friday, December 24th, Christmas Eve, at 9:30 p.m. Faith Lutheran Church will have a candlelight communion service. It is an extremely appropriate time to celebrate the Holy Sacrament. Our Lord and Savior was born into this world so that we may be offered those gifts of forgiveness of sins and salvation. Through Holy Communion, we meet in a very real way that same Jesus who was born of Mary at Christmas and that same Jesus who died on the cross for our sins. Everyone is invited to attend this very special service.

The Annual Congregational Meeting of Faith Lutheran Church will be held on January 13, 1977. All members of Faith are urged to already set this date aside on their calendars. It will again be a chance for every member to help determine the future course of this our congregation and church. Make those plans now to attend! We will have our regular Sunday Morning Worship Service and Sunday School on December 26th.

There will not be seventh or eighth grade confirmation classes during the final week of December.

If you have no home church or would like to visit with us at Faith, we heartily invite you to do so. The Sunday Morning Worship begins at 9:30 a.m. and the Sunday School Hour begins at 10:30 a.m.

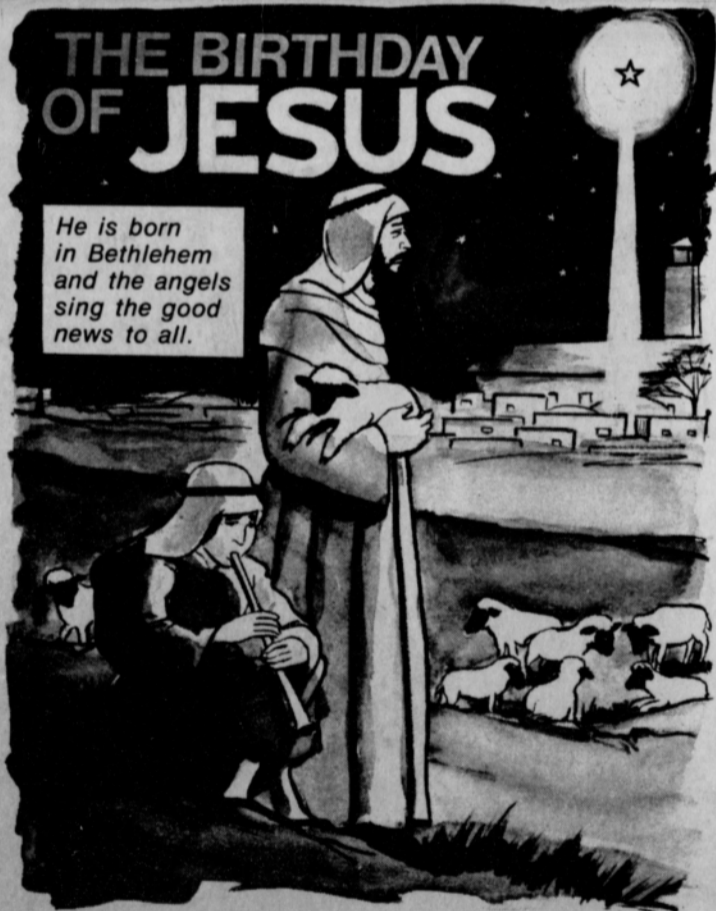

THE BIRTHDAY OF JESUS

He is born in Bethlehem and the angels sing the good news to all.

Prince of Peace

NORTH PLAINS ELECTRIC CO-OP

HWY. 83 N.

PERRYTON

435-5482



The Joy of Christmas

May your holiday be filled with abundant peace and happiness. Warm thanks for your patronage.

B. & B. FARM INDUSTRIES, INC.

703 COLLARD

SPEARMAN

659-2551

WANT ADS

Boxwell Bros.
Funeral Home and Flower Shop
Day-Night Phone 659-2212
Spearman, Texas

GENERAL PLUMBING
Phone 733-2912
Gruver
Call Collect
Steve Phillips
"Licensed"
10 Years Experience

Real Estate For Sale

FOR SALE: Vacant 100 ft. lot on Gruver highway in Crawford Addition. Emmett R. Sanders, Realtor, 659-2516, nights 659-2601. 44rtm

FOR SALE: 3 bedroom, 2 bath, brick den fireplace, living room carpeted, electric range/oven, dishwasher, central air/heat, storage shed. After 4:00. 659-3664. 3-rtn

FOR SALE: 100 ft. Crawford Addition lot on the Spearman-Gruver Highway, utilities in, includes small office building, priced for quick sale. Emmett R. Sanders, Realtor, 659-2516, nights 659-2601. 35S-rtn

FOR SALE: 3 bedroom stucco house, 2 baths, den, double garage. 2 bedroom mobile home included in deal. Emmett R. Sanders, Realtor, 659-2516, nights 659-2601. 40-rtn

FOR SALE: 3 bedroom brick home, 1 1/2 bath, carpet throughout, built-in range, attached garage. On 2 lots, 1 lot plumed for trailer parking. Phone 659-3667 till 7 p.m., then phone 659-3633. 52-rtn

FOR SALE: Brick office building, central heat and air, large lot, plenty of parking, ideal for doctor's clinic, located just west of hospital at 7th & Roland, Emmett R. Sanders, Realtor, 659-2516, nights 659-2601. 29-rtn

FOR SALE: See this home with 3 bedrooms, 2 baths, living room, dining room, kitchen with built-in cabinets, den and office or workshop. Nice carpet and paneling. For the family needing lots of room at an affordable price. Emmett R. Sanders, Realtor, 659-2516, nights 659-2601. 38S-rtn

FOR SALE: 3 bedroom house, plus large basement, has nice fruit trees on 100 ft. lot, plenty of space for low-budget living. Emmett R. Sanders, Realtor, 659-2516, nights 659-2601. 36S-rtn

FOR SALE: 5 acres in Waka. 435-5246. 5-rtn

ED WHEELER REAL ESTATE
Homes - Farms Commercial
659-2613 Days
659-2951 Nights

Beautiful 3 bedroom brick, 1 and 3/4 baths, den, fireplace, carpets, drapes, built-ins, etc. An exceptionally nice house. Near High School. *****

Large lot with nice two bedroom home in front, nice one bedroom house in the back. Double garage with efficiency in the rear. One year rental on one bedroom house paid at time of sale. *****

3 bedroom, 1-3/4 bath, corner lot, nice yard, 2 blocks from high school, a home one would be proud to own. *****

3 bedroom, single bath, carpet, fenced yard, corner lot, 801 Dressen. *****

FOR SALE: Spearman Car Wash for health reasons. Call 733-2655. 42S-rtn

FOR SALE: Very nice 3 bedroom, bath & half home near elementary and junior high schools. Attached garage, utility room, central heat & air, carpets & drapes, humidifier, other extras. Appointment only. Emmett R. Sanders, Realtor, 659-2516, nights 659-2601. 5S-rtn

WANTED: Experienced Pivot sprinkler salesman to sell in Bailey, Parmer, and Lamb Counties of Texas. Top commission. Nationally advertised machine. All inquiries answered. Contact P.O. Box 526, Littlefield, Texas 79339. 4-6tc

Merry Christmas
Season's best to friends and neighbors.
Have a happy holiday.

FOR SALE: To be moved stucco house, decorated in 1975, new carpet, central heat and air with garage. 16x22. Two tin buildings. 12x20, 12x30. Cattle barn with grain storage. Will take sealed bids through January. I reserve the right to reject all bids.

Mrs. A. K. Pendergraft
Executrix of Maude Res-
son Estate
Rt. 1, Box 45A
Spearman, Tex. 79081
Tele.: 659-2623
5S-4tp

Too Late To Classify

WANTED: Experienced practical nurse desires live-in nurse/companion job or home care by the day. 435-3590. Dorothy Warrick, 314 S. Colgate, Perryton. 6-1tp

Sweet, Juicy Texas Oranges Make Tasty Orange Fondue

AUSTIN--The 1976-1977 Texas citrus season is well underway, and supplies of oranges are available in grocery stores.

"Beauty is only skin deep when it comes to the Texas orange," explained Agriculture Commissioner John C. White. "It may not be the prettiest fruit in the world, but once you've sampled it, you'll be sold on the sweet, juicy taste."

Texas oranges are good sources of vitamins A and C and they are low in calories, making them a perfect snack. The Texas Department of Agriculture home economist suggests trying Orange Fondue this winter.

Orange Fondue

- 3 Tbsp. cornstarch
- 3 Tbsp. sugar
- 1/4 tsp. salt
- 2 cups orange juice
- 2 whole cloves
- 1 Tbsp. butter
- 1 1/2 tsp. lime juice
- 1 Tbsp. grated orange rind
- Lady fingers, pound cake, marshmallows

Mix together cornstarch, sugar and salt in an electric fondue pot set at 250 degrees. Stir in orange juice; add cloves. Turn temperature to 200 degrees and cook, stirring constantly, until mixture thickens and boils one minute. Stir in margarine, lime juice and orange rind. Keep fondue pot warm at 180 to 200 degrees while serving. This recipe may also be prepared in a small saucepan, cooking over medium heat. After adding butter, lime juice and orange rind, pour into a fondue pot and keep warm over container using chafing dish liquid fuel. Serve with lady fingers (halved), pound cake (cubed), and marshmallows. Yield: about 2 cups.

That's The Spirit

The works of Archibald Willard, the painter of the famous Spirit of '76, will be on display in the appropriately patriotic 1776 Room



at the Holiday Inn in Elyria, Ohio. The room also features murals depicting scenes such as the signing of the Declaration of Independence and the Boston Tea Party. The show will last throughout the Bicentennial.

Dear Santa Claus,
My name is Lobby Fanning, and for Christmas I want a new Baby Tender Love, a Barbie Funhouse, a pair of pearl earrings, a toy jeep, and a rubber ducky to play with in the bath tub. I have been a good boy this year. How is Rudolph? Please give him a big kiss for me. I love you Santa.
Love,
Bobby Fanning

Inflation-Fighting FOOD IDEAS

HELPFUL TIPS

DELICIOUS WAYS TO USE LEFTOVER HAM

One of the best ways to save is to buy the best. Superb, high quality Polish canned ham, for example, has become one of the most economical of meats because it's all taste and no waste, with every bite nothing but tender, edible ham. For that reason it can be stretched over several days.

For the big dinner why not try a new taste treat, such as a great European delicacy that features Polish canned ham (Krakus, Atlanta or Polka brands)



FOR THE BIG DINNER- Polish Ham Sauerkraut Bake has a tempting new taste.

POLISH HAM SAUERKRAUT BAKE

- 1 can (1 pound, 11 ounces) sauerkraut
 - 1 cup chopped onion
 - 1/4 cup butter or margarine
 - 4 tablespoons flour
 - 2 cups chicken broth
 - 1 tablespoon paprika
 - 1 teaspoon caraway seeds
 - 1 cup sour cream
 - 1 (3 pounds) Polish canned ham, thickly sliced
 - Chopped parsley
- Drain sauerkraut. Pour boiling water over sauerkraut and drain. In saucepan cook onion in butter until tender. Add flour and cook, stirring constantly, until bubbling and smooth. Remove from heat and stir in broth and sauerkraut juice. Cook, stirring constantly, until thickened and smooth. Stir in sour cream and caraway seeds. Arrange ham and sauerkraut mixture in 1 1/2-quart shallow baking dish.

With the leftover ham the next day, you can make ham loaf, ham souffle, ham kabobs or a great main dish called Sweet Potato Pie Pulaski that's delicious and easy to prepare.



FOR THE DAY AFTER- Leftover ham makes Sweet Potato Pie Pulaski a family winner.

Cover and bake in 350°F oven about 45 minutes or until hot and bubbly. Garnish with parsley. Makes 8 servings.

SWEET POTATO PIE PULASKI

- 2 cans (1 pound each) yams or sweet potatoes
- 1/2 teaspoon ground nutmeg
- 1/4 teaspoon ground allspice
- 1/4 teaspoon salt
- 4 tablespoons melted butter or margarine
- 2 tablespoons sherry
- 1/2 cup chopped onion
- 1 can (4 ounces) sliced mushrooms, undrained
- 1/2 cup quartered stuffed olives
- 1 can (10 1/2 ounces) condensed cream of mushroom soup
- 2 cups cubed ham

Drain yams and whip with nutmeg, allspice, salt, 2 tablespoons melted butter

MEMBER TEXAS PRESS ASSOCIATION

SPEARMAN, TEXAS 79081
213 Main Box 458 659-3434
Published Weekly at 213 Main Street
Spearman, Texas 79081
Owner-Publisher.....William M. Miller
Second Class Postage Paid at Spearman, Texas

ANY ERRONEOUS REFLECTION UPON THE CHARACTER OF ANY PERSON OR FIRM APPEARING ON THESE COLUMNS WILL BE GLADLY AND PROMPTLY CORRECTED UPON BEING BROUGHT TO THE ATTENTION OF THE MANAGEMENT. SUBSCRIPTION RATE--Hanford, adjoining counties, combination with the Hanford Plainsman, \$10.92 Tax included. Other points \$15.12 Tax included.



We'll Pay A Bundle, For Your CAR, It's Time To Trade, You Know Where We ARE.
EXCEL CHEV.-OLDS. CO.

FOR THE ULTIMATE IN STORM DOORS CUSTOM BUILT, DESIGNED, AND IN COLORS TO FIT YOUR HOME.....

CONTACT
HOWARD MOYER AT ONLY ALUMINUM INDUSTRIES
405-338-6966 or 338-6170
P. O. BOX 471
GUYMON, OKLAHOMA 73942

and sherry. Use to line a 9-inch pie plate building up edges about 1/2-inch on sides. In saucepan, cook onion in remaining butter until tender. Stir in remaining ingredients; heat, stirring occasionally. Spoon into prepared pie plate. Bake at 350°F for 30 minutes. Makes 4 servings.

For a full-color Polish Ham booklet containing 80 selected recipes, send 50 cents to Polish Ham--Quick 'N Easy Recipes, Box 10001 Fleetwood Station, Mount Vernon, New York 10552.

To our circle of friends, blessings each and everyone.



We'd like to extend season's greetings to all of you, with the wish that everyone may share the joyful spirit of giving.

We add to our wishesthehope that the coming year fulfills a dream for each of you and brings peace to the world for all.

WE WILL BE CLOSED DECEMBER 31

EVERYBODY'S BANK
IN A GREAT BIG WAY

FIRST STATE BANK
SPEARMAN, TEXAS 79081



FHA Little Sister Chapter President Kindra Ivey is pictured above with Kyle Beedy who was recently elected Chapter Beau

under the control of an individual management, provided that sales of agricultural products amounted to, or normally would amount to, at least \$250 for places of less than 10 acres of \$50 for places of 10 acres or more.

Figures for farms with sales of \$2,500 or more are shown for 1974 and 1969. These farms accounted for \$113,387,000 of all agricultural products sold in 1974 and \$38,572,000 in 1969.

There were 346 of these farms in 1974 compared with 404 in 1969. The average size increased from 1.595 to 1.895 acres during the five years. The value per acre increased from \$188 to \$270 raising the average value per farm from \$299,554 to \$511,058.

The market value of livestock and their products on farms of \$2,500 or more of sales was \$83,286,000 in 1974; and crop sales, including nursery products, hay and forest products, \$30,101,000.

Farms reporting less than \$1,000 in sales numbered ten in 1974. The value of agricultural products sold on these farms totaled \$1,000.



Speartex Grain Co.

SPEARMAN TEXAS

School Consolidation Election Called

An election has been called for January 15 for the Morse School District and the Pringle School District to decide whether or not the two schools will consolidate. Petitions were filed with Judges in Hansford and Hutchison counties asking that an election be held on the issue.

Resident taxpayers will vote at their respective schools on the issue.

services provided by the Credit Bureau of Hansford County, Inc., Spafford said. "It also reflects an impressive performance in meeting community civic obligations."

The Certificate of Merit recognizes the office; soon credit reporting and collection service executives will enter the competition for the ACB Key Leadership awards recognizing the executive in charge of a member office.

The Credit Bureau is now located in the south side of the Farm Bureau Building.

County 1974 Farm Products Sales

The market value of all agricultural products sold by the 378 farms in Hansford County in 1974 amounted to \$113,417,000, according to a preliminary report of the 1974 Census of Agriculture released today by the U.S. Department of Commerce's Bureau of the Census. Production expenses on these farms totaled \$102,796,000 in 1974.

The figures are for farms qualifying under the definition first used for the 1959 Census of Agriculture: A farm includes all agricultural operations conducted at any time during the census year



JOY TO ALL

Merry Christmas to all our friends and neighbors. Thank you for your patronage.

THE CREW AT THE SPEARMAN REPORTER

Credit Bureau Receives Certificate Of Merit

A Certificate of Merit has been awarded to Credit Bureau of Hansford County, Inc., Spearman, Texas by Associated Credit Bureaus, Inc., for service to the individual consumer, the community and the credit industry. Announcement of the award was made by John L. Spafford, president of Asso-

ciated Credit Bureaus, Inc., Houston, Texas, which is an international trade association serving more than 2100 credit bureaus and collection service members in the U.S., Canada and several foreign countries.

"The standards of achievement established for this award exemplify the

**WE KNOW YOU WORKED HARD FOR WHAT YOU HAVE;
DON'T GIVE AWAY IN TAXES WHAT YOU SAVED FOR FAMILY**



1. J.L. Brock, insurance and agriculture 2. Robert Wilson, oil and gas 3. Gary Turner, Vice President and trust officer 4. David Thompson, investments 5. L.D. Patton, investments, 6. Dave Warren, financial advisory 7. Buster Kirk, farm and ranch 8. Richard Bryant, financial advisory

The new tax reform act still provides tax savings and possibly even more if you ask before the end of this year. Our trained, qualified, and helpful personnel are willing to help you with

your individual estate plan. For an appointment with you and your attorney, life underwriter, or accountant, please phone our Trust Department.

IN BORGER, 273-6461

For additional information, please complete and return the coupon

(Please Print)

TO:
PANHANDLE BANK & TRUST CO.
TRUST DEPARTMENT
P.O. Box 949
BORGER, TEXAS 79007

Member
F.D.I.C.

Name _____

ADDRESS _____

TELEPHONE _____

Costume Contest Highlights Party

Teresa's Dance Studio held its Annual Christmas Party Sunday, December 19, at 2:00 p.m. with about 225 children in attendance.

The highlight of the party was a costume contest, in which all the children were supposed to wear a costume which reminded them of Christmas. Results were: 3 Yr. - 1st Grade Division - 1st Place (tie) - Jane Ann Wirsdorfer and Shannon Groves dressed as Raggedy Ann & Andy; 2nd Place - Tessa Knudson as Holly Hobbie; 3rd Place - Holly Meyer, Elf. 2nd Grade - 6th Grade: 1st Place - Sara Avila, Santa Claus in a chimney; 2nd Place - Stephanie Hayes, Candy Cane; and 3rd Place - Cayla Eaton, Rudolph. 7th Grade & Up: 1st Place - Shelly Strawn and Christopher Strawn, Elves; 2nd

Place - Johnnie Eaton, Mrs. Santa Claus.

Boy's Division: 1st Place - Rodney Clawson, Elf; 2nd Place - Doug Garrett, Sheppard.

Grand Prize Winner was Sara Avila.

Refreshments were served after the contest, then Teresa handed out presents to all the dance students.

The program was climaxed by a visit from Santa Claus. He visited with all the children at the party.

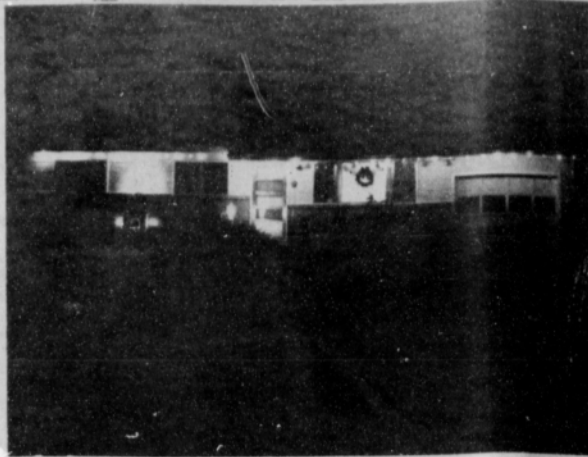

The Eugene Duryees home is decorated beautifully this year with lights and decorations,

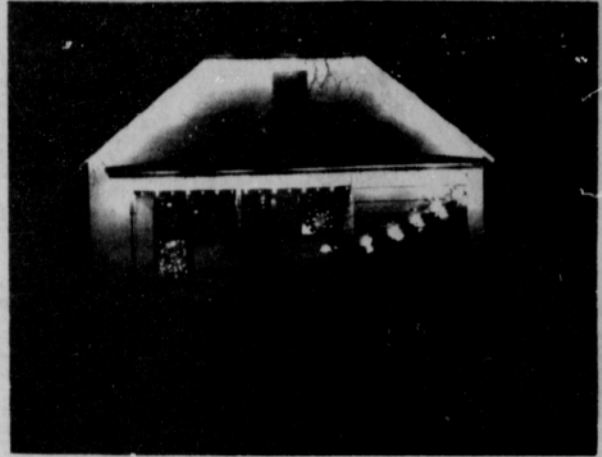

The Reg Robertson home is brightly lit for the holiday season...



ALLSUP'S

CONVENIENCE STORES

OPEN 24 HOURS

PRICES EFFECTIVE THURSDAY & FRIDAY

OPEN CHRISTMAS DAY FOR YOUR SHOPPING CONVENIENCE

TURKEY HENS



8-14 LB. AVERAGE
47¢



BORDEN'S BUYS

BORDEN'S BUTTERMILK
1/2 GALLON **69¢**



BORDEN'S EGG NOG
QUART

69¢



BORDEN'S 1/2 PINT WHIPPING CREAM
3 \$1

"Pleasant times are for keeps with film and flash cubes from ALLSUP'S at everyday low prices"



GOLDEN RIPE BANANAS
LB. **10¢**



ALLSUP'S MILK
1/2 GAL. CTN. **79¢**



EXTRA FANCY DELICIOUS APPLES
LB. **29¢**



SUNKIST ORANGES
5 LBS. **\$1**

HOT COOKED FOODS

- BBQ CHICKEN
- HOT LINKS
- BURRITOS
- GERMAN SAUSAGE
- BBQ RIBS
- MILD LINKS
- CORN DOGS
- BULK BBQ BEEF
- BBQ BEEF SANDWICHES

SHOP THE FRIENDLY, CONVENIENT ALLSUP'S STORE NEAR YOU!

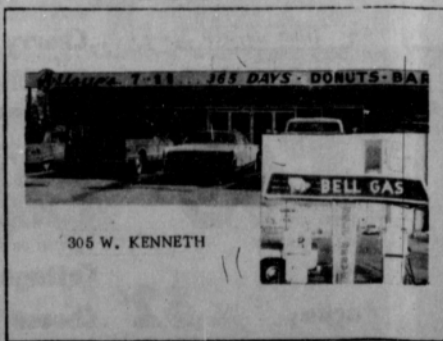

305 W. KENNETH

- OUR DARLING CORN CREAM STYLE or WHOLE KERNEL **23¢**
- ISLAND GOLD PINEAPPLE CRUSHED 15 1/2 OZ. CAN **23¢**
- HUNT'S Fruit Cocktail 15 OZ. CAN **23¢**
- CHEEZ-IT CRACKERS 10 OZ. PKG. **49¢**
- HYDROX COOKIES 19 OZ. PKG. **89¢**

EDITORS NOTE: Be sure and drive by L. F. Hands residence, 722 Steele drive, and Henry Babitzke's residence, 619 S. Evans, and view their beautiful Christmas scenes. We made an effort to get pictures of their homes Monday nite, but they did not have

their lights on. We called both places, but could not find anyone home! Both of these homes have outstanding Christmas lights.

A boiled or baked medium-sized potato provides approximately the same amount of calories as a large apple.

Dear Santa,

I want a bible and I want a baby layette and I want a Doll that walks and crawls and a rub-a-Dub Dolly and I want Dishes and I want a baby that away and that's all.

I love you,
Colleen McCormack
P.S. Tell Rudolph hello!

JOY



All that Christmas holds, it gives to one and all in heaping shares of joy and happiness. Warmest greetings to friends and neighbors.



H. & H. WATER WELL SERVICE, INC.

659-2242

GRUVER HIGHWAY

SPEARMAN



Abbott-Oaxaca Vows Read

The Rev. and Mrs. H. O. Abbott, Jr. announces the marriage of their daughter, Susan Renna, to Francisco Javier Oaxaca. She is with the Texas Agricultural Extension Service, The Texas A&M University System. "Cool cooked poultry quickly and store, loosely wrapped, in the coldest part of the refrigerator. Cooked turkey meat can be stored in the freezer in moisture-vapor resistant wrappings such as glass, rigid plastic containers, freezer foil and freezer paper or plastic wrap. "Cooked turkey covered with broth or gravy will keep for up to six months, but turkey not covered with broth or gravy will keep only one month. "If the meat is removed from the bone before packaging and freezing, less freezer space will be used and the meat will be ready for use. Defrost in the refrigerator before use." she advised. Try the following recipes to make the best use of one of this year's best buys—turkey.

Leftover Turkey Tricks

TURKEY SAUCE
1 to 3 tbsp. butter or other fat
3 tbs. flour
1/4 tsp. salt
1 1/2 cups turkey broth or a mixture of 1 1/2 cups milk, whole or skim and 3 turkey-flavored bouillon cubes
Melt fat over low heat; blend in flour and salt. Heat and stir until bubbly. Add broth or milk and bouillon cubes slowly, stirring constantly, until thickened.
Note: Chicken fat adds extra flavor.
Calories per recipe: About 310 if made with turkey broth; 520 if made with whole milk and bouillon cubes. Yield: 1 1/2 cups sauce.

TURKEY PINWHEELS
3 tbs. celery, finely chopped
2 tsp. onion, finely chopped
2 tbs. water
1 1/4 cups turkey, cooked, finely chopped
1 1/4 cups flour, unsifted
2 tsp. baking powder, double-acting
3/4 tsp. salt
1/4 cup shortening
1/2 cup milk
1 recipe Turkey Sauce
Cook celery and onion in water until tender. Drain, reserving 2 tsp. liquid. Combine turkey, vegetables

TURKEY CROQUETTES
2 cups turkey, cooked, diced
1 cup rice, cooked
1/2 cup celery, finely chopped
2 tbs. onion, finely chopped
1 tsp. flour
1/8 tsp. salt
1/4 tsp. poultry seasoning
1 egg, beaten
1/4-1/3 cup evaporated

Arts & Crafts Guild News

The Arts & Crafts Guild met in the home of Mrs. Nolan Holt for their Christmas party December 17th at 3:00 p.m. The home was beautifully decorated with a white flocked tree and beautiful Christmas arrangements throughout. A short business meeting was held, conducted by President, Mrs. Holt and the following officers were re-elected: President-Mrs. Nolan Holt, Secretary-Treasurer-Mrs. Ned Turner and Reporter-Mrs. Pope Gibner. Members exchanged gifts of beautiful hand painted plates. Names were drawn for the coming year, 1977, and are kept secret till the next Christmas party. Lovely refreshments of chicken salad and banana split cake were served by co-hostesses, Mrs. Joe Traylor and Mrs. F. J. Daily. Cute china favors and sprigs of real holly accented the plates. Members present include Mmes. Garrett Allen, Deta Blodgett, F. J. Daily, Guy Fuller, Bill Gandy, Clay Gibner, Pope Gibner, F. J. Hoskins, P. A. Lyon, Joe Traylor, Ned Turner and hostess, Mrs. Nolan Holt. Next meeting will be Jan. 7th in the home of Mrs. Ned Turner.

United Presbyterian Church News

Christmas Prayer and Praise Service will be held at the manse, 1100 S. Barkley, on Thursday, December 23, at 7:30 p.m. "The Christmas Call to Worship" will be the subject of Pastor Ed Freeman's communion meditation at the candlelight carol and communion service on Christmas Eve, Friday, December 24, at 7:00 p.m. Mrs. Richard Countiss will sing. We ask God's blessings on all family fellowships throughout this Christmas season. There will be classes for everyone as usual on Sunday, December 26, at 9:45 a.m. "When Life Does Not Need Halos" will be the subject of Pastor Ed Freeman's sermon at the service for the public worship of God on the first Sunday of Christmas, December 26, at 11:00 a.m. This will be Student Recognition Sunday and college students home for the holidays will lead parts of the service. There will be a Bible Study on Wednesday, December 29, at 7:30 p.m. Choir practice will be Wednesday, December 29, at 8:30 p.m. All joy be yours this Christmas. A joyful welcome awaits you at all of these services and activities of the First Presbyterian Church.

Time For Planting Trees, Shrubs
Although most people shun the outdoors when cold weather arrives, that's the best time to add winter hardy trees and shrubs to the home landscape, says a Texas Agricultural Extension Service landscape horticulturist. "Texas weather allows trees and shrubs to set out good root systems in the colder months," points out Dr. William Welch. "This allows the plants set out in the fall and winter to better withstand summer drought than those set out in the spring." The main concern when setting out trees and shrubs in the winter is to keep them watered to avoid damage during freezing weather. This is especially true for evergreens which have a tendency to dry out or con-

tract leaf burn, warns Welch. The horticulturist also suggests that newly planted trees and shrubs be staked firmly to prevent damage from high winds. "New plants should not be fertilized until after the first growing season. A good mulch of hay, dried grass clippings or leaves will help protect the root system from extreme temperature changes and will help retain moisture, explains the horticulturist. Nurseries are beginning to get in good supplies of trees and shrubs, so Welch advises homeowners to start considering additions to the landscape in the weeks ahead.

POST OFFICE CLOSED CHRISTMAS
The Spearman Post Office will be closed Saturday, Dec. 25, in observance of Christmas Day. No delivery will be made on city or rural routes.

1926 1976

The Family of
Mr. and Mrs. Allen Pierce
request the pleasure of your company
at a Reception in celebration of the
Fiftieth Anniversary
of their marriage
on Sunday, the twenty-sixth of December
nineteen hundred and seventy-six
at two-thirty to four-thirty o'clock
First Christian Church
Spearman, Texas
No gifts please.
5-1tc
6-1tc

SHANK PORTION...FULLY COOKED
Smoked Hams
7 TO 9-LB. AVERAGE
78¢ LB.

CORN KING...FULLY COOKED
Boneless Hams
14 TO 17-LB. AVERAGE
\$1.48 LB.

BAR-S OR WILSON'S BONELESS HAMS
FULLY COOKED...WHOLE
\$1.98 LB.

BAR-S... PORK SAUSAGE
PURE PORK
58¢ 1-LB. PKG.

BAR-S... FULLY COOKED BONELESS HAMS
HALVES \$2.08
U.S.D.A. CHOICE BUTCHER BLOCK BEEF
Rib \$1.49
Roast \$1.49
HICKORY SMOKED...SLAB CUT
Sliced Bacon

JIMMY DEAN PORK SAUSAGE
12-OZ. PKG. 99¢
Pork Loin \$1.39
Roast \$1.39
BULK PACK 79¢ LB.

THE FRIENDLY FOLKS AT YOUR IDEAL FOOD STORE WISH YOU AND YOURS A VERY... Merry Christmas

IDEAL FOOD STORES
the home of THRIFT-Prices
PRICES IN THIS AD ARE EFFECTIVE THURS., DEC. 23 THRU FRI., DEC. 24, 1976. NONE SOLD TO DEALERS. LIMIT RIGHTS RESERVED. MON.-SAT. 8:00 A.M.-9:00 P.M. SUN. 10:00 A.M.-7:00 P.M.

IDEAL WILL BE CLOSED CHRISTMAS DAY... WE WILL CLOSE CHRISTMAS EVE AT 7:00 P.M. OPEN SUN. 10:00 A.M. to 6:00 P.M.

CAMELOT BROWN N' SERVE Rolls 28¢

PURE SHORTENING Crisco \$1.38

ENRICHED FLOUR Gold Medal 64¢

DEL MONTE CUT Green Beans 4 89¢

DEL MONTE CREAM OR KERNEL Golden Corn 3 85¢

DEL MONTE Sweet Peas 3 89¢

DEL MONTE ... CHUNK, CRUSHED OR SLICED IN JUICE Pineapple 39¢

DEL MONTE Fruit Cocktail 38¢

DEL MONTE ... HALVES OR SLICED Cling Peaches 49¢

DEL MONTE ... WHOLE OR JELLIED Cranberry Sauce 51¢

DEL MONTE ... BAKER'S ANGEL FLAKE Coconut 39¢

THRIFT Dairy Foods
KRAFT PHILADELPHIA Cream Cheese **48¢**

FAIRMONT WHIPPING CREAM 28¢

CAMELOT OR FAIRMONT Cottage Cheese 89¢

DEL MONTE Pie Mix 73¢

CAMELOT Half & Half 69¢

CAMELOT Half & Half 2 69¢

CAMELOT GRADE 'A' Large Eggs 79¢

VALUABLE COUPON
THIS COUPON GOOD FOR **55¢ OFF**
ON 3-LB. CAN OF... ALL GRINDS
Folger's Coffee
LIMIT-1 WITH THIS COUPON... OFFER EXPIRES DEC. 24, 1976.

Thrif-T Health & Beauty
LADY CAMELOT SHEER-TO-THE WAIST **PANTY HOSE 47¢**

PAIR

FOR OILY, NORMAL OR DRY HAIR Breck Shampoo 83¢



Spearman Junior High students collected over 1300 cans of food for the needy in their 'Canned Food Drive' at Spearman Junior High this year. Junior High Principal is G. W. Robinson.

Caring For Christmas Pot Plants

Pot plants are popular gifts during the holiday season. And with a little care, these living gifts will retain their beauty for a longer time. Dr. William C. Welch, landscape horticulturist with the Texas Agricultural Extension Service, advises a cool location of poinsettias,

chrysanthemums or azaleas. It is important to keep the plants out of drafts and away from heating sources. "Since Christmas plants usually come from a greenhouse where they get plenty of water, frequent watering is necessary in the home, usually every other day,"

advises Welch. "Since over-watering is possible, use a good planting media or a container with a hole in the bottom to allow proper drainage." "All new plants need a good light source," says the horticulturist. "The best light is by a window, but artificial light will do. A plant can be damaged by

placing it in direct sunlight or too near a glass window. Some gift plants can be transplanted for prolonged beauty in the spring, notes Welch. Chrysanthemums are among the best plants for surviving the greenhouse-to-garden shock. "Exuberance is beauty," William Blake

Food News

Ham prices are likely to increase as a result of heavy Christmas demands in Texas grocery stores, Mrs. Gwendolyn Clyatt reports. In other pork buys, Boston butt roasts continue to offer real values and end pork chops and loin-end roasts are features in several markets, this consumer marketing information specialist, reports. "Specials on steak cuts make beef a very favorable choice. Other featured beef specials include ground beef, corned beef, chuck cuts, round steak and beef liver."

"The poultry market is back to normal after the Thanksgiving holiday, and some markets have whole fryers at the top of their ads, along with fryer parts," she said.

Mrs. Clyatt is with the Texas Agricultural Extension Service, The Texas A&M University System.

Egg prices are expected to remain at current levels until after the first of January, she said.

At vegetable counters, cabbage is still inexpensive. Bulk turnips are a good choice, price-wise, and carrots and sweet potatoes are also good buys. Other economical choices are winter squash, potatoes and onions. Any features on green peppers and celery are particularly good values now, the specialist reported.

"Apples continue to be plentiful. Jonathan and Delicious are the key varieties this year.

"Other economical fruits are grapes, bananas, pears, oranges, tangerines, tangelos, Texas grapefruit, and cranberries," she said.

Consumer Watchwords: Try economical rice--it cooks fast, tastes good and extends meat dishes and food dollars.

Holiday Cook Book Available

AUSTIN--Prairie Fire, Coffee Can Salad, French Fried Cheese and German Fruitcake are only a few of the recipes that are included in a new holiday cook book.

The cook book, entitled "Season's Greetings," is the Texas Department of Agriculture's Christmas gift to Texans.

The attractive 27-page book is chock-full of recipes and gift ideas that are perfect for the approaching holiday season.

To receive the free cook book, send a postcard request to Commissioner John C. White, Texas Department of Agriculture, P.O. Box 12847, Austin, Texas 78711.



Finley-Janzen Vows Exchanged

Wedding vows were exchanged December 11, 1976 at 3 p.m. in the First Christian Church here by Donna Marie Finley of Gruver and Gary Scott Janzen of Spearman. The Rev. Don Wirsdorfer, pastor, officiated at the single ring ceremony which was performed before an archway of candles.

Parents of the bride are Mr. and Mrs. Jimmy L. Finley of Gruver, and the groom's parents are Mrs. Betty Janzen, rural Spearman and Mr. Robert Janzen, Spearman.

Miss Sherry Morris was maid of honor, flower girl was Amy Sparks and Don-

netta Finley was the candle-lighter. The best man was Mike Slater, and ushers were Jimmy Finley, Jr. and Randy Janzen.

The bride wore a formal gown of white taffeta fashioned with a lace yoke, long sheer sleeves, empire waist and the A-line skirt swept to a cathedral train. Her veil of illusion, bordered with lace fell from the headpiece of seed pearls. The bridal bouquet was of pink roses.

The maid of honor wore a floor length gown and carried a pink and white long stem carnation tied with pink and white streamers. The flower girl wore a pink floor length dress and a corsage of pink carnations and threw rose and carnation petals from a little silk, lace basket.

The bride's mother wore an ivory floor length gown with white accessories and carried a pink corsage. The groom's mother wore a floor length brown and white polka dot gown with bone accessories and pink and white flowers.

At the reception following the ceremony the serving table was centered with a 3-tiered wedding cake, a silver candelabra holding pink tapers and the bridal bouquet.

Mrs. Jerry Sparks, Shelly Sparks and Susan Hicks served the wedding guests. After a brief trip the couple will be at home in Gruver. The bride is a 1976 graduate of Gruver High School. The groom attended Spearman High School and is employed in Gruver by Lonco Pump & Repair.

Out of town guests included Mr. and Mrs. Ray Reid and girls and Mr. and Mrs. Sam Janzen of Perryton, and Mr. and Mrs. Doyle Jackson and Terry of Stinnett.

WILSON'S

Skinless Franks
MEAT OR BEEF
58¢
12-OZ. PACKAGE
WILSON'S HICKORY SMOKED
SLICED BACON
1-LB. PKG. 2-LB. PKG.
\$1.29 | \$2.57

WILSON'S ... CHUNK
Braunschweiger..... 1-LB. 89¢
BAR-S ... MEAT OR BEEF 12-OZ. PKG. 58¢
Skinless Franks..... 12-OZ. PKG. 89¢
Sliced Bologna..... 12-OZ. PKG. 89¢
OSCAR MAYER ... MEAT OR BEEF 1-LB. PKG. \$1.29
Skinless Franks..... 1-LB. PKG. \$1.29
OSCAR MAYER ... MEAT, BEEF OR SQUARE 2-OZ. PKG. 79¢
Sliced Bologna..... 2-OZ. PKG. 79¢

Turkeys

SWIFT'S U.S.D.A. grade 'A'
Butterball Turkeys
10 TO 14-LB. AVERAGE
64¢
LB.

RIVERSIDE BRAND
Hen Turkeys
U.S.D.A. grade 'A'
53¢
LB.

ROYAL ROCK
Beltville Turkeys
6 TO 8-LB. AVERAGE
49¢
LB.

SWIFT'S BUTTERBALL U.S.D.A. GRADE 'A' 10 TO 14-LB. AVG. 79¢
JENNIE-O ... ALL DARK MEAT Turkey Roast..... 3-LB. PKG. \$2.39
SWIFT'S Empire Turkeys 10 TO 14-LB. AVERAGE 49¢

Honeysuckle Turkeys.....LB. 69¢

ALL SIZES

AND A Happy New Year

HERSHEY OR BAKERS
Baking Chips
CHOCOLATE FLAVORED
12-OZ. PKG. **56¢**

IMPERIAL
Sugar
POWDERED OR BROWN
2-LB. BAG **56¢**
LIMIT-2 WITH \$5 OR MORE PURCH.

TOM THUMB
Pecan Pieces
6-OZ. BAG **98¢**

BORDEN'S CONDENSED MILK
Eagle Brand 14-OZ. CAN **58¢**

LIBBY'S
LIMIT-3 WITH \$5 OR MORE PURCHASE.
Pie Pumpkin 14-OZ. CAN **26¢**

BETTY CROCKER ... ALL FLAVORS
LAYER CAKE MIXES 18 1/2-OZ. BOXES **2 \$1**

THRIFT-F Frozen Foods
Cool Whip BIRDS EYE **COOL WHIP** 9-OZ. TUB **48¢**

RHODES...BAKE N' SERVE
ROLLS CTN. OF 24 **38¢**

MRS. SMITH'S
Pumpkin-Custard Pie 4-OZ. **\$1.34**

BIRDSEYE CAULIFLOWER OR BROCCOLI SPEARS... 16-OZ. PKG. **45¢**

LINDSAY SELECT ... PITTED
Ripe Olives 15-OZ. JAR **43¢**

REYNOLD'S HEAVY DUTY ... 18-INCH
Foil Wrap 25-FT. ROLL **68¢**

FAIRMONT
Ice Cream ALL FLAVORS 1/2-GALLON ROUND CTN. **99¢**
LIMIT-2 WITH \$5.00 OR MORE PURCHASE

PET RITZ
Pie Shells PKG. OF 2 **38¢**

WELCH'S
Grape Juice 6-OZ. CAN **45¢**

WE GLADLY ACCEPT U.S.D.A. FOOD STAMPS

SHOP IDEAL FOR SUPERLATIVE SAVINGS, 7-DAYS A WEEK...WE WELCOME FOOD STAMP CUSTOMERS!

Fresh Fruits & Vegetables At Low Thrift-T-Prices on Green Market Street!

Mix or Match Fruit Sale
California Navel Oranges
Zipper Skin Tangerines
Ruby Red Grapefruit

EXCELLENT FOR "STOCKING STUFFERS"
YOUR CHOICE 5 LBS. \$1.00

WASHINGTON STATE, FANCY
Red Delicious Apples 4 LBS. **1.00**

FRESH
Crisp Celery LB. **17¢**

OCEAN SPRAY
Fresh Cranberries 2 1-LB. BAGS **69¢**

U.S. NO. 1 COLORADO
Russet Potatoes 10-LB. BAG **89¢**

FRESH
Golden Yams 2 LBS. **49¢**

Triple H Nuts in the Shell

Mixed Nuts MIX OR MATCH 1-LB. PKG. **89¢**

Filberts 1-LB. PKG. **89¢**

Almonds 1-LB. PKG. **89¢**

Walnuts MIX OR MATCH 1-LB. PKG. **69¢**

Brazil Nuts 1-LB. PKG. **69¢**

Pecans EXTRA LARGE SIZE 1-LB. PKG. **\$1.19**

Baptist Young Women Meet

The Young Baptist Women of the First Baptist Church met December 14 at 9:45 in the home of Peggy Woodington.

The Christmas membership tea began with lots of good old fellowship.

Debbie Connelly gave a devotional on certain needs of missionaries that can be answered through prayer, then the group adjourned.

Snacks made by members were served to Sue Holt, Cheri Jarvis, Imogene Pogue, Judy Park, Debbie Connelly, Donna Depee and Peggy Woodington.

Next Y.B.W. meeting will be January 11, 1977, in the Parlor of the First Baptist Church. Donna Depee will have Bible Study on Luke.

Bridge Club

The Duplicate Bridge Club met Monday, December 20, in the home of Mr. and Mrs. Dennis Nelson.

High score was won by Glenda Guthrie and Butch Baker.

Delicious refreshments were served to guests, Mr. and Mrs. Kent Guthrie and Mr. and Mrs. Ted Godfrey and to members, Mr. and Mrs. Roy Flowers, Mr. and Mrs. Bill Strawn, Mr. and Mrs. Butch Baker, Mr. and Mrs. S. B. Sheets, Mr. and Mrs. Butch Lanaster, and hosts, Mr. and Mrs. Dennis Nelson.

Next meeting will be January 24 in the home of Mr. and Mrs. Butch Baker.



New officers of the Women's Division of the Chamber of Commerce are Bell Crawford, Chaplin; Altha Townsend, Parliamentarian; Emma Collins, treasurer; Irene Snider, secretary; Pat Sutterfield, Vice President; and Genna McLain, President,....

Women's C of C Officers Elected

The Women's Division of the Chamber of Commerce met Tuesday, December 14, at 7:30 p.m. at Martin's Steak Garden for their monthly business meeting and installation of officers.

The following officers, who will take office in January, were installed by Mrs. Sam Wysong: President-Mrs. Jim McLain; Vice President-Mrs. John Sutterfield; Secretary-Mrs. Vance Snider; Treasurer-Mrs. E. L. Collins;

Parliamentarian-Mrs. Russell Townsend; and Chaplin-Mrs. Belle Crawford.

President, Mrs. John Sutterfield presided over the business meeting.

Discussion was held on the Outstanding Member of the Year Award to be presented at the Chamber of Commerce Banquet to be held February 26.

Also, discussion was held and plans were made for increasing the membership

for 1977.

Those present at the meeting were Mmes. R. L. Lee, John Sutterfield, Russell Townsend, Jack Kemper, Sam Wysong, C. D. Riggins, Ronnie Schaefer, Richard Kingsley, Celestine Thompson, E. L. Collins, Vance Snider, Belle Crawford, Bill McBride, Jim McLain, and Dorothy Roden.

Next meeting will be January 17 in the home of Dorothy Roden.

December 24, Postmaster Ray Robertson said today.

"I want to commend the six employees of the Spearman Post Office for an extraordinary job of processing and delivering the avalanche of Christmas mail with dispatch and efficiency," Postmaster Robertson said.

"The general public also helped to provide an efficient Christmas mail operation by using ZIP Codes and mailing in accordance with a series of suggested mailing dates announced earlier this year."

"This public cooperation has enabled most postal employees to be off on Christmas Day so they may enjoy the holiday with their families. The post office will be closed on Christmas," Postmaster Robertson said.



Post Office To Clear Christmas Mail

Despite a heavy holiday mail volume, the Spearman Post Office will be clear of Christmas mail by Friday,

Holiday For K.I.D.S. Wrestlers

K.I.D.S. wrestling teams will not meet again until January 3 because of the holidays. Practice will resume at 7

p.m. January 3 at the Community Building.

NOTICE

There will be no K.I.D.S. Girls Basketball until January 4th.

Job Matching Fair Successful

An estimated 500 persons were offered jobs on the spot during the TEXAS FIRST Job Matching Fair in Amarillo last weekend, a preliminary tally released Tuesday indicated.

More than 1,100 job-seekers from all over Texas and as far away as Oregon turned out for the six-hour event to interview with more than 90 employers who set up personnel booths at the Amarillo College Women's Gym.

"It was the most impressive thing I've ever seen," Jim Harwell, executive director of the Texas Industrial Commission, said. "We had to open the doors 30 minutes early to handle the crowd. They came from all walks of life, and the employers were very impressed with the quality of the job-seekers."

Brooks Carroll of the Texas Employment Commission office handling the job tabu-

lation in Amarillo said more than 50 percent of the interviewees were offered jobs on the spot. Many others were asked to come back for a second interview.

The Job Matching Fair is the first in a series to be conducted across the state through phase two of Governor Dolph Briscoe's TEXAS FIRST campaign, a program designed to stimulate economic development in the state.

Harwell said Amarillo was selected for the first Fair due to its low unemployment rate of 3.2 percent.

"That's where the jobs are," he said. "People really wanting work will relocate if necessary. In fact, we know that people came from as far away as California, Oregon, Oklahoma, Colorado and Kansas."

Reagan Brown, chairman of the TEXAS FIRST pro-

gram, said the interviewer for a major international construction company was impressed with the quality of the people he interviewed.

"This particular company doesn't plan to even move to the Panhandle until next June, but they believe they will be able to offer most of those interviewed jobs at that time."

Brown said the success of the initial job fair was due in large part to the work of people in the Amarillo area. Local leaders were the chambers of commerce in Amarillo, Dimmitt, Hereford, Spearman, Pampa and Perryton; the local Texas Employment Commission; Texas Association of Business; Amarillo College; Texas Panhandle Community Action Corporation; Panhandle Regional Planning Commission; and Amarillo Board of City Development.

TEXAS FIRST is a statewide program spearheaded by the Industrial Commission. Other state agencies adding their expertise to the program are the Texas Depart-

ment of Community Affairs, Texas Employment Commission and Texas Education Agency.

Students Get 2 Week Holiday

Spearman public school students begin their Christmas-New Year's vacation Wednesday, December 22, at 2 p.m. This will give them two weekends and seven school days for a holiday break.

Since Christmas Day and New Year's come on Saturdays this year, students will be out of classes two days before Christmas and the following weekends.

They will return to school in 1977 on Monday, January 3.

NOTICE
There will not be a children's hour at the library Dec. 21 or 28. It will begin again January 4.

OUTDOOR LIGHTING...

PROPERTY PROTECTOR! PEOPLE PROTECTOR!

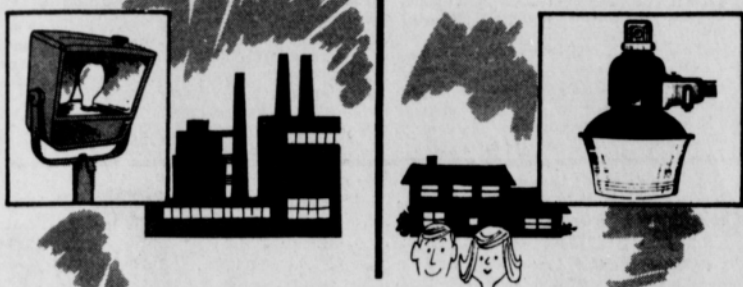

Good outdoor lighting makes sense for the security and safety of your property, family, workers or your customers. It's the way many home owners and business owners are cutting down on nighttime burglaries, vandalism, and accidents around home and business property. Community Public Service Company offers two convenient and economical outdoor lighting plans. For the home owner, there's the mercury vapor Nite-Liter which provides outdoor lighting up to 100 yards in diameter around a home for just pennies a night. Community will install the Nite-Liter on a tall pole, furnish the electricity and maintain it... and no investment is required.

For the business owner there's the mercury vapor or Metal Halide leased floodlighting program. Leased floodlighting can be directed wherever light is needed around business property and it's available at a reasonable per-month rate.

If you're interested in leased floodlighting or the Nite-Liter,

give the friendly folks at Community Public Service Company a call soon!

COMMUNITY PUBLIC SERVICE
Your Electric Light & Power Company
An Equal Opportunity Employer

E49-76



CHRISTMAS GREETINGS

To all our friends and customers, a season filled with warmth and happiness. Sincere thanks for your continuing good will.

R. L. McCLELLAN GRAIN CO., INC.

228 COLLARD

659-3223

SPEARMAN

FREE!

Your choice of these valuable "plain talk" booklets on personal money matters!

- Do you know the steps to take to make your estate produce the maximum benefits for your family in these inflationary times?
- Do you know what "trust" services are and how they can help you?
- Are you aware how careful planning can improve your financial picture now—and your family's well-being in the future?
- Do you know the risks you take by not having a will?

These informative "plain talk" booklets offer you invaluable ideas for getting the most from what you own, both today and tomorrow... reducing the tax bite... avoiding the oversights that can cost a family thousands of dollars. Each booklet is written in clear, no-nonsense terms and attractively printed for easy reading.

Just check the booklets you wish to receive and mail the coupon now. There's no cost or obligation.

- | | |
|---|---|
| <input type="checkbox"/> Plain Talk about Your Executor and Trustee | <input type="checkbox"/> Why Active People Need the Standby Trust |
| <input type="checkbox"/> Plain Talk about a Living Trust | <input type="checkbox"/> A Quick Guide to Trust Services |
| <input type="checkbox"/> Plain Talk about the Care and Custody of Your Securities | <input type="checkbox"/> Plain Talk about Investment Advice |
| <input type="checkbox"/> How to Create a Prepaid Estate | <input type="checkbox"/> Plain Talk about Planning Your Will |
| <input type="checkbox"/> Plain Talk about Trusts by Will | <input type="checkbox"/> Plain Talk about Joint Ownership |
| <input type="checkbox"/> How to Coordinate Your Insurance and Your Will | <input type="checkbox"/> Professional Management for Your Investments |

Name _____
Street _____
City _____ State _____ Zip Code _____



PANHANDLE BANK & TRUST COMPANY

531 North Deahi Borger, Tex.

Member F.D.I.C.

NOTICE

THE ORDER FOR THE SHERIFF'S SALE CAUSE # 170 THAT WAS PUBLISHED IN THE DECEMBER 9, 1976, AND THE DECEMBER 16, 1976 ISSUES OF THE SPEARMAN REPORTER, ORDERING THE SALE OF THE PROPERTY BELONGING TO MERLE WASHINGTON WAS RECEIVED BY ME. BY LAW I AM REQUIRED TO EXECUTE SERVICE ON SUCH AN ORDER BY PUBLISHING IT IN THE LOCAL NEWSPAPER. AFTER SAID ORDERS WERE RECEIVED BY ME THEY WERE EXECUTED AS PRESCRIBED BY LAW. I WAS LATER INFORMED, AFTER PUBLICATION, THAT MERLE WASHINGTON WAS NOT IN ARREARS ON HER PROPERTY TAXES. THEREFORE I AM TAKING THIS MEANS TO RESCIND THE ORDER OF PUBLICATION AS THIS PROPERTY WILL NOT BE SOLD.

R.L. McFarlin
R.L. McFARLIN, SHERIFF
HANSFORD COUNTY

SHERIFF'S SALE

THE STATE OF TEXAS X
COUNTY OF HANSFORD X

By virtue of an Order of Sale issued out of the Honorable 84th Judicial District Court of Hansford County, Texas, on the 6th day of December, A.D. 1976 by the Clerk Thereof, in the case of Spearman Independent School District vs. Lowren B. Nye, Et Al, Cause #181, and to me, as Sheriff, directed and delivered, I will proceed to sell, within the hours prescribed by law for Sheriff's sales, on the FIRST TUESDAY in January, A.D., 1977, it being the 4th day of said month before the Court house door of said Hansford County in the City of Spearman, Texas, the following described property, to-wit:

Lots 10, 11 and 12, Block 18, Original Townsite of Spearman, Texas

Levied on the 4th day of January, 1977, as the property of J. W. Fox and J. W. Fox, Jr., Elsie Pauline Fox, D. L. Morrison, Jr., and the City of Spearman, Texas, by virtue of a paving lien, to satisfy a judgment amounting to \$936.37, with interest from the 8th day of October, 1976, at nine per cent per annum and all costs of suit in favor of Spearman Independent School District, State of Texas, Hansford County and City of Spearman, Texas.

GIVEN UNDER MY HAND this 7th day of December, 1976.

R.L. McFarlin
Sheriff, Hansford County, Texas

By *Shirley Pate*
Deputy

SHERIFF'S SALE

THE STATE OF TEXAS X
COUNTY OF HANSFORD X

By virtue of an Order of Sale issued out of the Honorable 84th Judicial District Court of Hansford County, Texas, on the 6th day of December, A.D., 1976, by the Clerk thereof, in the case of Spearman Independent School District vs. Beulah Burger, Et Al, Cause \$169, and to me, as Sheriff, directed and delivered, I will proceed to sell, within the hours prescribed by law for Sheriff's sales, on the FIRST TUESDAY in January, A.D., 1977, it being the 4th day of said month before the Court house door of said Hansford County in the City of Spearman, Texas, the following described property, to-wit:

TRACT I: Being all that certain Lot 10, Block 40, Original Town of Spearman Hansford County, Texas.

TRACT II: Lots 1, 2, and 3, Block 52, Original Town of Spearman, Hansford County, Texas

TRACT III: Lots 8 and 9 in Block 6, Original Town of Spearman, Hansford County, Texas, except those portions of Lots 8 and 9 heretofore conveyed to Willis Sheets by warranty deed, said portions specifically excluded from conveyance, described by metes and bounds as follows:

Beginning at an iron stake, the northeasterly corner of Lot 9 Block 6 of the Original Town of Spearman, Texas, Hansford County. Thence S. 45 deg 18' West along the alley line a distance of 172.46' to an iron stake, the northwesterly corner of Lot 8 in said Block 6;
Thence S. 44 deg 42' East a distance of 30.30' to a 1/2" iron pipe set in the westerly line of Lot 8;
Thence S. 86 deg. 27' East a distance of 101.40' across Lots 8 and 9 to a 1/2" iron pipe set in the East line of Lot 9'
Thence North along the East line of Lot 9 a distance of 149.15' to the Place of Beginning.

Levied on the 4th day of January, 1977, as the property of Beulah Burger, Nita Lorene Schwab, Southwestern Investment Co., Billy Ray Burger, Leeland Golightly, if living or in the event he is deceased, and the heirs and legal representatives and unknown heirs and legal representatives of Leeland Golightly, deceased, by virtue of a paving lien, to satisfy a judgment amounting to \$2,952.20, with interest from the 19th day of May, 1975, at six per cent per annum and all costs of suit in favor of Spearman Independent School District, State of Texas, Hansford County and City of Spearman, Texas.

GIVEN UNDER MY HAND this 7th day of December, 1976.

By *Shirley Pate*
Deputy

R.L. McFarlin
Sheriff, Hansford County, Texas



A Christmas scene at Baker & Taylor Headquarters in Spearman.

Memorial Services Held Tuesday

Mrs. Maynor E. Stockstill, 63, died Sunday in Hanford Hospital.

Services were held at 10 a.m. Tuesday at the First Presbyterian Church with the Rev. Ed Freeman, pastor, officiating. Graveside services were held at 11 a.m. Wednesday in Robstown by

the Robstown Funeral Home. Services in Spearman were under the direction of Boxwell Brothers of Spearman.

Mrs. Stockstill was born at Avoca. She had lived in Spearman for a year and a half. She was a waitress. She was a member of the First Presbyterian Church in

Avoca.

Survivors include one son, B. R. Goss of Anahuac; one stepdaughter, Mrs. Billie Slaughter of Victoria; one sister, Mrs. Inez Holland of Spearman; one brother, Jim Terry of Oakhurst, Calif.; seven grandchildren; and two great-grandchildren.



"AHA! YOU PUT THE FIRST SCRATCH ON IT!"

Greetings

May your stocking
be stuffed with
Peace, Joy,
Happiness & Love

J.L. BROCK & B

AGENCY

Insurance

Gruver - 733-2981
Spearman - 659-2514

Special Child Support Collection Units Established

The State Department of Public Welfare (DPW) hopes to collect \$291,600 in child support payments for welfare mothers in the 40-county Panhandle and South Plains regions, during fiscal 1976-77, according to Natalyn Collins, DPW regional attorney.

The department has established special child support collection units in a move to shift responsibility for support of children receiving public assistance back to the parents who are legally responsible for their support, she said.

Under an amendment to the Social Security Act that became effective last year, applicants for Aid to Families With Dependent Children (AFDC) must cooperate by identifying the parent who is not supporting the child, and assisting in locating that parent, if the child support payments are not being received. DPW uses state and federal parent locator services to find the parent in order to require payment.

Excel Christmas Party Held

The Excel Chevrolet-Olds Christmas Party was held Saturday, December 18, at 7:00 p.m. at the Excel building.

A delicious supper, catered by Supthen's of Borger, was enjoyed by all present.

Following supper, gifts were presented to Jimmy Shieldknight and Eris Pittman from the employees. Gifts were presented to employees and their families from the company and candy sacks were passed out to the children.

A social hour of games and visiting followed the gift exchange.

Employers, employees, and their families present were James Cummings and David, Mr. and Mrs. Glen Gray and children, Mr. and Mrs. Frank Hefner, Mr. and Mrs. Hershel Jones, Mr. and Mrs. Bill Kuehl and Tobin, Mr. and Mrs. Eddie Limbocker and Tommy, Mr. and Mrs. Art Miller, Mr. and Mrs. Jimmy Shieldknight and Leann, David Oakes, Mr. and Mrs. Ted Widner and boys, Mr. and Mrs. Leon Wilson and Chad, Mr. and Mrs. R. L. Wyatt, Mr. and Mrs. George Young and girls, Mr. and Mrs. Eris Pittman, and Shirley Hall and girls.

Guests present were Cindy Hamilton, Jan Oakes, Brent Wheeler, Clara Buzzard, Joyce Shieldknight, Lena Beeson and grandchildren, Mr. and Mrs. Frank Pittman and sons, Mr. and Mrs. Bill Pittman and daughters, Mr. and Mrs. Charles Shieldknight and daughters, Mr. and Mrs. Fred Shieldknight, Mr. and Mrs. Bob Farr and children, Mr. and Mrs. W. C. Blevins, Mr. and Mrs. Jimmy Gray and sons of Kingfisher, Oklahoma, and T. J. Beeson of Perryton.

Christmas Gifts

Loving cups have been associated with ceremonies of very different sorts over the centuries. They have come to symbolize both happy champions in athletics and happy couples in wedlock.



Styles have changed since the ornate 19th century decanter on the left. But people still appreciate bottles that are beautifully designed.

More commonly connected with the connubial in the past than in the present, they were sipped from at wedding receptions as they were passed from guest to guest. They usually had two or more handles and were made of silver. Even when they were not used at wedding receptions, loving cups were sometimes presented as gifts to young couples at Christmas time.

In this same spirit—a beautiful decanter—is particularly appreciated as a wedding gift or anytime. For example, Old Fitzgerald Prime Bourbon is available in a holiday decanter, at no extra cost, boxed in an attractive gift carton. It will grace Christmas parties and private bars with an elegant flair. A great gift idea for the holidays.

Only 2,230 of the state's 95,600 AFDC cases are in the 40-county area, according to October statistics. Most AFDC cases are mothers with children whose father has deserted them, or who fail to pay court-ordered child support after a divorce, or mothers of illegitimate children.

When child support payments are received for three months equaling or exceeding the amount of the welfare grant, the situation is considered sufficiently stable to remove the family from the welfare rolls. Average

AFDC grants for a mother with three children is \$140.00 per month in Texas.

Paternity suits may be filed in instances when the father refuses to voluntarily legitimate a child and when the evidence supports the mother's claim. Two paternity suits have been filed to date in the 40-county area, both in Lubbock. Ms. Collins said more are expected to be filed in the near future.

Fourteen instances of voluntary legitimation has been filed in the area, some involving more than one child, she said.

Holiday Hints

Stocking stuffing ranks with turkey stuffing for excitement at Christmas.

In fact, many stocking stuffers are food items, too. And these surprises can be nutritious as well as delicious, an important consideration at a time when candy and holiday sweets abound!



Fruit is enjoyed by all ages. Oranges, tangerines and nuts of all kinds hold up well. Remember to be careful with

apples, they bruise easily. Some prepared foods are stocking favorites, too. Boxes of raisins, Crunchola peanut butter and granola snack bars, dried meat or cheese-flavored sticks, all are individually wrapped and easy to keep.

When stuffing the stocking, pack light but non-breakable items in the foot. Heavy non-breakables should be placed in the heel and the stocking leg filled with lighter, more fragile gifts. Following these directions, no item will be crushed; and, with the heaviest items at the heel, the stocking will hang straight, putting less strain on the hook.

Here's wishing all much joy a-foot this season!

Never cut beets before cooking. Their color and nutrition will bleed away. Cook them unpeeled and peel them later.



Entrance to Christmas Fantasyland.

Prices Good In Perryton's United Super Market

GREEN STAMPS

DOUBLE STAMPS!

UNITED SUPER MARKET WILL BE

WE RESERVE THE RIGHT TO LIMIT QUANTITIES

PRICES GOOD THRU DEC. 24TH

"HOLIDAY DAIRY CASE SPECIALS!"

UNITED SUPER MARKETS
PERRYTON, TEXAS
WE GIVE S&H GREEN STAMPS

BUTTER FINE FARE SOFT
2 - 8 OZ. TUBS **45¢**

OLEO WHIPPING OR SOUR
8 OZ. CRTNS. **3 \$1**

EGGS GRADE "A" LARGE
DOZ. **79¢**

MARYLAND CLUB COFFEE
ALL GRINDS
\$1.79
1 LB. CAN

ARMOUR'S STAR BONELESS HAM
3 TO 5 LB. AVG. FULLY COOKED WATER ADDED
HALF OR WHOLE **\$1.89**
LB.

SNOWDRIFT ALL VEGETABLE SHORTENING
LIMIT 1
3 LB. CAN **99¢**

"HOLIDAY FIXIN'S"

CHOC. BAKERS ANGEL FLAKE	FINE FARE 20" OFF 14 OZ.	88¢
PECANS	PECOS VALLEY 4 OZ.	98¢
PEANUTS	FISHER RAW 12 OZ.	58¢
MARSHMALLOWS	KRAFT REG. OR MINATURE 16 OZ.	48¢
MANDARIN ORANGES	GOOD DAY 11 OZ.	3 FOR \$1
PINEAPPLE	FINE FARE 15 1/2 OZ. CANS	88¢
DATES	DROMEDARY CHOPPED 8 OZ.	55¢
BEANS	BLUETAKE CUT GREEN FINE FARE 303 CANS	3 FOR 89¢
MAYONNAISE	KRAFT'S REAL 32 OZ.	\$1.09
ALUMINUM FOIL	FINE FARE REGULAR 12" x 25 FT. ROLL	34¢
BLACKBURN SYRUP	WHITE 32 OZ. BOTTLE	75¢
SWANSON'S CHICKEN BROTH	13-OZ CAN	19¢

BELL LUXURY ICE CREAM
ASSORTED FLAVORS
ROUND HALF GALLON **\$1.18**

FINE FARE JELLED CRANBERRY SAUCE
NO. 300 CAN **3 FOR \$1**

ALKA-SELTZER
25 CT. BOTTLE **59¢**

GOLD MEDAL FLOUR
5 LB. BAG **69¢**

RED OR GOLDEN DELICIOUS APPLES
WASH. X-TRA FANCY LGE.
3 LBS. \$1

CENTRAL AMERICAN BANANAS 5 LBS. **\$1**

ONIONS YELLOW NO. 1 MEDIUM LB. **12¢**

POTATOES SWEET JUMBO LB. **18¢**

GREEN PASCAL CELERY
LGE. CRISP STALK
18¢ EACH

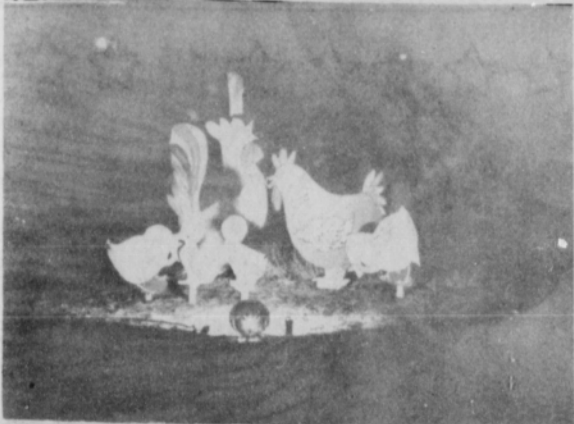

These are Baker & Taylor Chickens, now appearing at Disneyland in Spearman.

CROSSWALK PATROL SCHEDULE

MONDAY
Morn.-Linda Beeson After.-Betty Morrison
TUESDAY
Morn.-Coy Kingsley After.-Vickie Hargrove
Wednesday
Morn.-Helen Martin After.-Shirley Messer
THURSDAY
Morn.-Deb Gilbreath After.-Frances Garrison
FRIDAY
Morn.-Sharon Swan After.-Charlotte Jackson

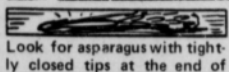

Look for asparagus with tightly closed tips at the end of firm, straight stalks. Older and tougher stalks have open tips.

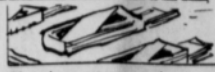

Chewing gum was invented by William F. Semple of Mount Vernon, Ohio in 1869!



To people who get the feeling that life is passing them by, the Bible suggests that the answer may not just be for more to happen, but for the individual to enjoy more what's happening.



Much satisfaction in Jesus' life came from His work. He

says (John 4:34 NEB) "It is meat and drink for Me to do the will of Him who sent Me until I have finished His work." For a booklet answering the question, "Is Life Passing You By?" send 25¢ to The International Lutheran Laymen's League, 2185 Hampton Avenue, St. Louis, Missouri 63139.



Protect your dog's paws when driveways and sidewalks are sprinkled with rock salt in sleety cold weather. Coat his paws with a thin coating of petroleum jelly before you take him out.

Help play Santa Claus. Make Brad Beedy happy by finding his glasses. Brad lost his silver-rimmed glasses which were in a black case. Call the Spearman Reporter, 659-3434, if you have seen these glasses. Be a real Santa this Christmas.



Farrah Fawcett - Majors, whose hair is envied by women, admired by men, makes no secret of the fact her hair is kept in such beautiful condition thanks to Wella Balsam Conditioning Shampoo and Wella Balsam Instant Hair Conditioner.

But, for the first time, Farrah is sharing the secrets of her haircut, set, and combout in a free, illustrated booklet. Write: P.O. Box 623-D, New York, N.Y. 10028.

Rice, Pecans, Stuffing Mix Team Up in This Dressing

AUSTIN--Turkey and dressing are traditional at holiday meals.

But if you feel that you've gotten into a rut serving the same dressing time after time and would like to try something new, the Texas Department of Agriculture home economist suggests Rice Pecan Dressing.

Rice Pecan Dressing

- 1 pkg. (6 oz.) long grain and wild rice
- ¾ cup sherry or chicken broth
- 1-½ cups sliced celery
- ½ cup butter
- 1 pkg. (8 oz.) herb stuffing mix
- 1 cup hot water
- 1 cup chopped pecans

Cook long grain and wild rice as directed on package, substituting sherry or broth for ¾ cup water called for in package recipe. Meanwhile, saute celery in butter for two minutes. Add herb stuffing mix, hot water and pecans; mix well. Add hot cooked rice and mix. Serve with turkey.

ENJOYING ELECTRONICS

Tips To Help You

"Music produces a kind of pleasure which human nature cannot do without," Confucius said 2,500 years ago. Today, much of our music comes from sophisticated audio component systems.

Before you replace your old record player, make sure you take the time to listen to a high fidelity component system.

The Electronic Industries Association recommends that you purchase a quality sound system to meet your listening needs and budget.

"Education is our sixth sense." Clive Bell

Prices Good In Perryton's United Super Market

MDN. THRU FRI.!! DEC. 20TH THRU DEC. 24TH
OPEN 9 A.M. TO 8 P.M. SUNDAY, DEC. 26TH

UNITED BROWN 'N SERVE
ROLLS
3 12 CT. PKGS. \$1

CHINET COMPARTMENT
PLATES
10 INCH 79¢
15 COUNT

TOWELS
DELTA JUMBO ROLL 39¢

CANADA DRY
GINGER ALE
28 OZ. 39¢
*CLUB SODA
*TONIC WATER
*TOM COLLINS MIXERS

"SHOP UNITED'S HOLIDAY MEAT BUYS!"
CHICKEN LIVERS FRESH FROZEN LB. CUP 59¢
CHICKEN GIZZARDS FRESH FROZEN LB. 69¢

FARMLAND BONELESS
HAMS FULLY COOKED 3 LB. CAN \$4.98

KRAFT PHILADELPHIA CREAM
CHEESE
PHILADELPHIA CREAM CHEESE
8 OZ. PKG. 49¢



FINE FARE GRADE "A"
SELF BASTING TURKEYS
16 TO 22 LB. AVG. 59¢
LB.

GROUND **BEEF**
FRESH FAMILY PACK
LB. 69¢

"UNITED'S TRU-TENDR BEEF!"
STEAK RIB OR ROUND LB. \$1.19
STEAK CHUCK BLADE CUT LB. 79¢
ROAST RUMP LB. \$1.09

NEW! FINE FARE
BACON
SLICED VAC. PAK LB. \$1.09

FREE BICENTENNIAL STICKER WITH PURCHASE OF EACH ITEM!
JAN. 8TH IS FINAL DAY TO REDEEM YOUR CARDS FOR EXTRA STAMPS!
ROUND OUT YOUR CARDS WITH THESE BICENTENNIAL BONUS BUYS!

REYNOLD'S TURKEY BAGS FREE STICKER! 2 CT. PKG. 69¢	MERICO CRESCENT ROLLS FREE STICKER! 8 OZ. CAN 45¢
PITTED RIPE OLIVES LINDSEY FREE STICKER! 6 OZ. CAN 69¢	OVALTINE COCOA MIX REG. OR LO-CAL. FREE STICKER! 10 CT. 59¢
BELL EGG NOG FREE STICKER! QT. 79¢	STUFFING MIX PEPPERIDGE FARMS 8-OZ. FREE STICKER! 45¢
GLAD KITCHEN BAGS HEAVYWEIGHT 10 CT. FREE STICKER! 58¢	DELTA BATHROOM TISSUE 6 ROLL FREE STICKER 99¢

CORONET NAPKINS 60 COUNT 19¢
FINE FARE DISH DETERGENT 50 OZ. 99¢

WRIGLEY PLENTY-PAK GUM 4 REG. 29¢ PKGS. \$1
CLOSE-UP 6.4 OZ. 15' OFF REG. 94¢ 59¢
AQUA-NET 13 OZ. REG. 89¢ 73¢
"HOLIDAY FROZEN FOODS"

WE RESERVE THE RIGHT TO LIMIT QUANTITIES
U PRICES GOOD THRU DEC. 24TH

JOHNSTON FROZEN
PIES
MINCEMEAT 36 OZ. \$1.18
APPLE 40 OZ.
PUMPKIN 40 OZ.
FINE FARE WHIP TOPPING 9 OZ. CARTON 48¢
JOHNSTON PIE SHELLS 2 CT. REG. 59¢ 39¢
FINE FARE CORN PEAS 16 OZ. PKG. 49¢
FINE FARE BRUSSEL SPROUTS 16 OZ. PKG. 79¢

UNITED SUPER MARKETS
PERRYTON, TEXAS
WE GIVE GREEN STAMPS

FRESH FROM NATURE
SHAKIE DISTRIBUTION
We have the gift you need to give:
• Food Supplements
• Beauty Aids
• Cleaning Products
THINK GOOD HEALTH
see or call
Dorothymae Groves
14 So. Haney
Spearman, Texas
806-659-3027

Special Child Support Collection Units Established

The State Department of Public Welfare (DPW) hopes to collect \$291,600 in child support payments for welfare mothers in the 40-county Panhandle and South Plains regions, during fiscal 1976-77, according to Natalyn Collins, DPW regional attorney.

The department has established special child support collection units in a move to shift responsibility for support of children receiving public assistance back to the parents who are legally responsible for their support, she said.

Under an amendment to the Social Security Act that became effective last year, applicants for Aid to Families With Dependent Children (AFDC) must cooperate by identifying the parent who is not supporting the child, and assisting in locating that parent, if the child support payments are not being received. DPW uses state and federal parent locator services to find the parent in order to require payment.

Excel Christmas Party Held

The Excel Chevrolet-Olds Christmas Party was held Saturday, December 18, at 7:00 p.m. at the Excel building.

A delicious supper, catered by Supthen's of Borger, was enjoyed by all present.

Following supper, gifts were presented to Jimmy Shieldknight and Eris Pittman from the employees. Gifts were presented to employees and their families from the company and candy sacks were passed out to the children.

A social hour of games and visiting followed the gift exchange.

Employers, employees, and their families present were James Cummings and David, Mr. and Mrs. Glen Gray and children, Mr. and Mrs. Frank Hefner, Mr. and Mrs. Hershel Jones, Mr. and Mrs. Bill Kuehl and Tobin, Mr. and Mrs. Eddie Limbocker and Tommy, Mr. and Mrs. Art Miller, Mr. and Mrs. Jimmy Shieldknight and Leann, David Oakes, Mr. and Mrs. Ted Widner and boys, Mr. and Mrs. Leon Wilson and Chad, Mr. and Mrs. R. L. Wyatt, Mr. and Mrs. George Young and girls, Mr. and Mrs. Eris Pittman, and Shirley Hall and girls.

Guests present were Cindy Hamilton, Jan Oakes, Brent Wheeler, Clara Buzzard, Joyce Shieldknight, Lena Beeson and grandchildren, Mr. and Mrs. Frank Pittman and sons, Mr. and Mrs. Bill Pittman and daughters, Mr. and Mrs. Charles Shieldknight and daughters, Mr. and Mrs. Fred Shieldknight, Mr. and Mrs. Bob Farr and children, Mr. and Mrs. W. C. Blevins, Mr. and Mrs. Jimmy Gray and sons of Kingfisher, Oklahoma, and T. J. Beeson of Perryton.

Christmas Gifts

Loving cups have been associated with ceremonies of very different sorts over the centuries. They have come to symbolize both happy champions in athletics and happy couples in wedlock.



Styles have changed since the ornate 19th century decanter on the left. But people still appreciate bottles that are beautifully designed.

More commonly connected with the connubial in the past than in the present, they were sipped from at wedding receptions as they were passed from guest to guest. They usually had two or more handles and were made of silver. Even when they were not used at wedding receptions, loving cups were sometimes presented as gifts to young couples at Christmas time.

In this same spirit—a beautiful decanter—is particularly appreciated as a wedding gift or anytime. For example, Old Fitzgerald Prime Bourbon is available in a holiday decanter, at no extra cost, boxed in an attractive gift carton. It will grace Christmas parties and private bars with an elegant flair. A great gift idea for the holidays.

Only 2,230 of the state's 95,600 AFDC cases are in the 40-county area, according to October statistics. Most AFDC cases are mothers with children whose father has deserted them, or who fail to pay court-ordered child support after a divorce, or mothers of illegitimate children.

When child support payments are received for three months equaling or exceeding the amount of the welfare grant, the situation is considered sufficiently stable to remove the family from the welfare rolls. Average

AFDC grants for a mother with three children is \$140.00 per month in Texas.

Paternity suits may be filed in instances when the father refuses to voluntarily legitimate a child and when the evidence supports the mother's claim. Two paternity suits have been filed to date in the 40-county area, both in Lubbock. Ms. Collins said more are expected to be filed in the near future. Fourteen instances of voluntary legitimation has been filed in the area, some involving more than one child, she said.

Holiday Hints

Stocking stuffing ranks with turkey stuffing for excitement at Christmas. In fact, many stocking stuffers are food items, too. And these surprises can be nutritious as well as delicious, an important consideration at a time when candy and holiday sweets abound!



Fruit is enjoyed by all ages. Oranges, tangerines and nuts of all kinds hold up well. Remember to be careful with

apples, they bruise easily. Some prepared foods are stocking favorites, too. Boxes of raisins, Crunchola peanut butter and granola snack bars, dried meat or cheese-flavored sticks, all are individually wrapped and easy to keep.

When stuffing the stocking, pack light but non-breakable items in the foot. Heavy non-breakables should be placed in the heel and the stocking leg filled with lighter, more fragile gifts. Following these directions, no item will be crushed; and, with the heaviest items at the heel, the stocking will hang straight, putting less strain on the hook.

Here's wishing all much joy a-foot this season!

Never cut beets before cooking. Their color and nutrition will bleed away. Cook them unpeeled and peel them later.



Entrance to Christmas Fantasyland.

Prices Good In Perryton's United Super Market

DOUBLE STAMPS!

UNITED SUPER MARKET WILL BE

WE RESERVE THE RIGHT TO LIMIT QUANTITIES

UNITED

PERRYTON, TEXAS

SUPER MARKETS

WE GIVE S&H GREEN STAMPS

PRICES GOOD THRU DEC. 24TH

"HOLIDAY DAIRY CASE SPECIALS!"

BUTTER FINE FARE SOFT	2 - 8 OZ. TUBS	FINE FARE 1 LB. CRTN.	99¢
OLEO WHIPPING OR SOUR	2 - 8 OZ. TUBS		45¢
CREAM	BALL & DIPS	3 8 OZ. CRTNS.	\$1
EGGS	UNITED CAGED GRADE "A" LARGE	DOZ.	79¢

MARYLAND CLUB

COFFEE

ALL GRINDS

\$1.79

1 LB. CAN

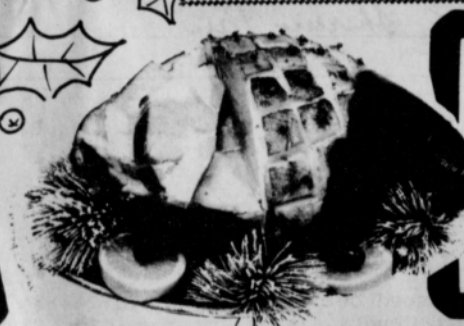

ARMOUR'S STAR BONELESS

HAM

3 TO 5 LB. AVG. FULLY COOKED WATER ADDED

HALF OR WHOLE

\$1.89

LB.

Snowdrift ALL VEGETABLE

SHORTENING

LIMIT 1

99¢

3 LB. CAN

"HOLIDAY FIXIN'S"

CHOC. CHIPS	FINE FARE 12 OZ.	89¢
BAKERS ANGEL FLAKE COCONUT	20' OFF 14 OZ.	88¢
PECANS	PECOS VALLEY 6 OZ.	98¢
PEANUTS	FISHER RAW 12 OZ.	58¢
KRAFT REG. OR MINATURE 16 OZ. MARSHMALLOWS		48¢
MANDARIN ORANGES	GOOD DAY 11 OZ.	3 FOR \$1
FINE FARE PINEAPPLE	2 1 1/2 OZ. CANS	88¢
DATES	DROMEDARY CHOPPED 8 OZ.	55¢
BLUELAKE CUT GREEN BEANS	FINE FARE 303 CANS	3 FOR 89¢
KRAFT'S REAL MAYONNAISE	32 OZ.	\$1.09
ALUMINUM FOIL	FINE FARE REGULAR 12" x 25 FT. ROLL	34¢
BLACKBURN SYRUP	WHITE 32 OZ. BOTTLE	75¢
SWANSON'S CHICKEN BROTH	13-OZ CAN	19¢

FINE FARE JELLIED CRANBERRY SAUCE

NO. 300 CAN

3 FOR

\$1

ALKA-SELTZER

25 CT. BOTTLE

3 FOR

59¢

GOLD MEDAL FLOUR

5 LB. BAG

3 FOR

69¢

RED OR GOLDEN DELICIOUS APPLES

WASH. X-TRA FANCY LGE.

3 LBS.

\$1

CENTRAL AMERICAN BANANAS

5 LBS.

3 FOR

\$1

GREEN PASCAL CELERY

LGE. CRISP STALK

3 FOR

18¢

EACH



These are Baker & Taylor Chickens, now appearing at Disneyland in Spearman.

CROSSWALK PATROL SCHEDULE

MONDAY
Morn.-Linda Beeson After.-Betty Morrison
TUESDAY
Morn.-Coy Kingsley After.-Vickie Hargrove
Wednesday
Morn.-Helen Martin After.-Shirley Messer
THURSDAY
Morn.-Deb Gilbreath After.-Frances Garrison
FRIDAY
Morn.-Sharon Swan After.-Charlotte Jackson

Look for asparagus with tightly closed tips at the end of firm, straight stalks. Older and tougher stalks have open tips.

Chewing gum was invented by William F. Semple of Mount Vernon, Ohio in 1869!



To people who get the feeling that life is passing them by, the Bible suggests that the answer may not just be for more to happen, but for the individual to enjoy more what's happening.



says (John 4:34 NEB) "It is meat and drink for Me to do the will of Him who sent Me until I have finished His work." For a booklet answering the question, "Is Life Passing You By?" send 25¢ to The International Lutheran Laymen's League, 2185 Hampton Avenue, St. Louis, Missouri 63139.



Protect your dog's paws when driveways and sidewalks are sprinkled with rock salt in sleety cold weather. Coat his paws with a thin coating of petroleum jelly before you take him out.

Much satisfaction in Jesus' life came from His work. He

Help play Santa Claus. Make Brad Beedy happy by finding his glasses. Brad lost his silver-rimmed glasses which were in a black case. Call the Spearman Reporter, 659-3434, if you have seen these glasses. Be a real Santa this Christmas.



Farrah Fawcett - Majors, whose hair is envied by women, admired by men, makes no secret of the fact her hair is kept in such beautiful condition thanks to Wella Balsam Conditioning Shampoo and Wella Balsam Instant Hair Conditioner.

But, for the first time, Farrah is sharing the secrets of her haircut, set, and combout in a free, illustrated booklet. Write: P.O. Box 623-D, New York, N.Y. 10028.

Rice, Pecans, Stuffing Mix Team Up in This Dressing

AUSTIN--Turkey and dressing are traditional at holiday meals.

But if you feel that you've gotten into a rut serving the same dressing time after time and would like to try something new, the Texas Department of Agriculture home economist suggests Rice Pecan Dressing.

Rice Pecan Dressing

1 pkg. (6 oz.) long grain and wild rice
3/4 cup sherry or chicken broth
1-1/2 cups sliced celery

1/2 cup butter
1 pkg. (8 oz.) herb stuffing mix
1 cup hot water
1 cup chopped pecans

Cook long grain and wild rice as directed on package, substituting sherry or broth for 3/4 cup water called for in package recipe. Meanwhile, saute celery in butter for two minutes. Add herb stuffing mix, hot water and pecans; mix well. Add hot cooked rice and mix. Serve with turkey.

ENJOYING ELECTRONICS

Tips To Help You
"Music produces a kind of pleasure which human nature cannot do without," Confucius said 2,500 years ago. Today, much of our music comes from sophisticated audio component systems.

Before you replace your old record player, make sure you take the time to listen to a high fidelity component-system.

The Electronic Industries Association recommends that you purchase a quality sound system to meet your listening needs and budget.

"Education is our sixth sense."
Clive Bell

Prices Good In Perryton's United Super Market

MON. THRU FRI.!! DEC. 20TH THRU DEC. 24TH
OPEN 9 A.M. TO 8 P.M. SUNDAY, DEC. 26TH

UNITED BROWN 'N SERVE
ROLLS
3 12 CT. PKGS. \$1

CANADA DRY
GINGER ALE
28 OZ. 39¢
*CLUB SODA
*TONIC WATER
*TOM COLLINS MIXERS

CHINET COMPARTMENT
PLATES
10 INCH 15 COUNT 79¢

TOWELS
DELTA JUMBO ROLL 39¢

"SHOP UNITED'S HOLIDAY MEAT BUYS!"
CHICKEN LIVERS FRESH FROZEN LB. CUP 59¢
CHICKEN GIZZARDS FRESH FROZEN LB. 69¢

FARMLAND BONELESS
HAMS FULLY COOKED 3 LB. CAN \$4.98

KRAFT PHILADELPHIA CREAM
CHEESE
8 OZ. PKG. 49¢



"UNITED'S TRU-TENDR BEEF!"

GROUND **BEEF**
FRESH FAMILY PACK LB. 69¢

STEAK RIB OR ROUND \$1.19
STEAK CHUCK BLADE CUT 79¢
ROAST RUMP \$1.09

FINE FARE GRADE "A"
SELF BASTING TURKEYS
16 TO 22 LB. AVG. 59¢
LB.

NEW! FINE FARE
BACON
SLICED VAC. PAK LB. \$1.09

FREE BICENTENNIAL STICKER WITH PURCHASE OF EACH ITEM!
JAN. 8TH IS FINAL DAY TO REDEEM YOUR CARDS FOR EXTRA STAMPS!
ROUND OUT YOUR CARDS WITH THESE BICENTENNIAL BONUS BUYS!

REYNOLD'S TURKEY BAGS FREE STICKER! 2 CT. PKG. 69¢	MERICO CRESCENT ROLLS FREE STICKER! 8 OZ. CAN 45¢
PITTED RIPE OLIVES LINDSEY 6 OZ. FREE STICKER! CAN 69¢	OVALTINE COCOA REG. OR LO-CAL. FREE STICKER! 10 CT. 59¢
BELL EGG NOG FREE STICKER! QT. 79¢	STUFFING PEPPERIDGE FARMS 8-OZ. FREE STICKER! 45¢
GLAD KITCHEN BAGS HEAVYWEIGHT 10 CT. FREE STICKER! 58¢	DELTA BATHROOM TISSUE 6 ROLL FREE STICKER 99¢

CORONET **NAPKINS** 60 COUNT 19¢
FINE FARE DISH **DETERGENT** 50 OZ. 99¢

WRIGLEY PLENTY-PAK **GUM** 4 REG. 29' PKGS. \$1
CLOSE-UP 6.4 OZ. 15' OFF REG. 94' 59¢
AQUA-NET 13 OZ. REG. 89' 73¢
"HOLIDAY FROZEN FOODS"

JOHNSTON FROZEN **PIES** 36 OZ. \$1.18
FINE FARE WHIP **TOPPING** 9 OZ. CARTON 48¢
JOHNSTON **PIE SHELLS** REG. 59' 2 CT. 39¢
FINE FARE **CORN PEAS** 16 OZ. PKG. 49¢
FINE FARE **BRUSSEL SPROUTS** 16 OZ. PKG. 79¢

UNITED SUPER MARKETS
PERRYTON, TEXAS
WE GIVE 1/2 GREEN STAMPS

FRESH FROM NATURE
SHAKER DISTRIBUTOR
We have the gift you need to give:
• Food Supplements
• Beauty Aids
• Cleaning Products
THINK GOOD HEALTH
see or call
Dorothymae Groves
14 So. Haney
Spearman, Texas
806-659-3027



Disneyland is now open in Spearman at the Little League Park.

Choo-Choo A Popcorn Christmas

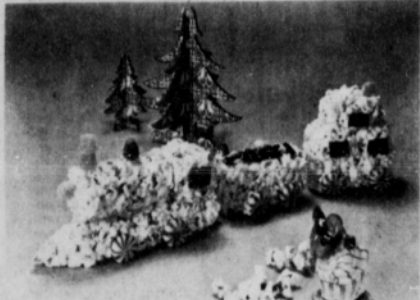

Remember when trains were such an important part of Christmas that some families turned over an entire room to a train world? There were miniature houses, lakes, bridges, even town halls, along with miles and miles of miniature train tracks. Here's a chance to wax nostalgic with family. Pop plenty of corn...we've used the kind that pops in its own pan...and set the family to work making its own decorative choo-choo.

- 1 package (5 oz.) Jiffy Pop Popcorn®
- 1 cup sugar
- 1/2 cup corn syrup
- 1/2 cup water
- 1/4 cup butter or margarine

Prepare popcorn according to package directions. Pour into large pan or kettle. Heat sugar, corn syrup and water in saucepan to 250°-260° F. or until a drop of syrup in cold water forms a hard ball. Remove from heat and stir in butter. Pour over popcorn and mix thoroughly with a large spoon. Save 2 or 3 tablespoons of syrup for use in attaching train parts.

Coated popcorn is now ready to be formed into train. You will need an empty 6 oz. juice can and the empty bottom of a 15 oz. raisin box. Grease your hands and all containers well. Use extra popcorn to form small balls for stocking fillers.

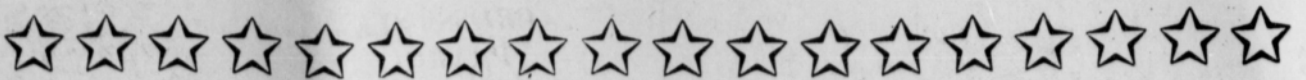
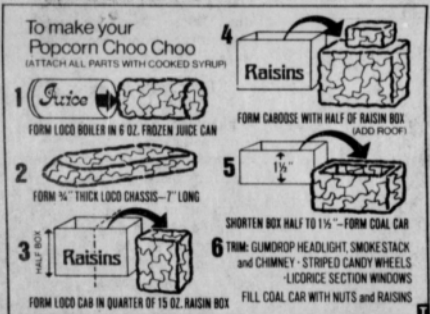

SEASON'S

anta Claus is coming,
 nd of the year is nigh;
 fter the presents are opened,
 pearman's teams go into fight.
 n the road to Duncanville,
 ear the city of Big D:
 pearman's Lynxettes,

GREETINGS

o after another victory.
 ight over in Amarillo,
 ntered in the Legion tourney;
 act Lynx wants to win,
 o end the nondistrict journey.
 ts resolution time again.
 ever give up without a fight;
 ood luck to you both,
 tart the new year off right.

May all there is of Christmas be with all of you this holiday.



The Lynx and Bisons played a high-spirited game at Hardesty Gym Monday night. The state champions - Bisons - defeated the Lynx. Porter was high in scoring for the Lynx with 22 points.



Action was fast and furious as the Lynxettes defeated the Hardesty girls, 44-43, in a 1-point thriller. Pictured above are two Hardesty girls who had crashed together during the action-packed game. Greene led the Lynxettes in scoring.

NOTICE
 We will no longer have anyone on call on Sundays for the remainder of the winter season....
Spearman Auto Supply Inc.

Imagine the most terrifying dream you ever had. You couldn't stop it then, and now...it's happening again.
OBSESSION
 The love story that will scare the life out of you.
 LYRIC THEATRE 7:30 P.M.
 DEC. 22 THRU DEC. 29

White House Lumber Co. 306 Davis 659-2818	Hansford Implement Co. Hwy. 207 659-2712 Spearman, Texas	Consumer Sales Co. 421 W. Kenneth Ave. Spearman, Texas 659-2012
Jr. Lusby "Cats" W. Gruver Hwy. Spearman, Texas 659-3766		Equity Elevators 104 Collard Spearman, Texas 659-2420
Speartex Grain Co. 514 Collard 659-3711	Gruver State Bank GRUVER 733-5061	Lil' Lynx Shoppe 312 Main 659-2608 Spearman, Texas



Richard Shedeck shows Pat Gates his Model T as he gets ready to carry Santa this Christmas.....



This beautiful tree was captured in a time exposure to show the beauty of Christmas at home.....

Texas Ranks Last In State Aid

State Comptroller Bob Bullock said Tuesday an analysis by his office shows that Texas ranks last among the 50 states in per capita state aid to cities and counties. Bullock said that Texas' 254 counties received \$3.30 per capita from the state during the 1976 fiscal year, while the cities received \$3.27 per person. "Take this money away," Bullock said, "and then watch local property taxes." Only \$31 million of the \$72 million allotted to cities and counties by the state in fiscal 1976 came from state revenues, according to Bullock. The remaining \$41 million came from the federal government. The counties received a total of \$40 million in fiscal 1976, while the cities received \$32 million. The analysis is contained in the December financial statement published by Vernon McGee's Planning and Research Division. The statement also reports that energy related taxes continued to play a vital role in the state's economy during fiscal 1976. Taxes on the production of oil and gas, consumption of motor fuel and utility receipts brought in more than \$1.2 billion, accounting for one-third of the total revenue raised by the state, according to the report.

WEATHER

	HI	LO
DECEMBER 14	59	27
DECEMBER 15	60	20
DECEMBER 16	68	21
DECEMBER 17	69	23
DECEMBER 18	65	19
DECEMBER 19	62	30
DECEMBER 20	46	15

1976 State Sales Tax Up

AUSTIN--State Comptroller Bob Bullock said Wednesday that Texas cities received a total of \$302.8 million in city sales tax rebates during the 1976 calendar year, a 14.4 percent increase over 1975. "The jingling of those cash registers has been music to ears, both at the state and city level," Bullock said. Bullock said his office mailed checks totaling \$50.6 million today to 864 Texas cities as their December rebate of the one-cent city sales tax. The December rebate was \$9.8 million over that for the same month a year ago. The biggest check--\$10.3

million--went to the City of Houston. Tiny Bloomburg will receive the smallest--\$4.42. The city sales tax is collected by retailers along with the four percent state sales tax. The Comptroller's Office rebates to the cities their share on a monthly basis. The City of Spearman sales tax for the month ending November 26, 1976 was \$15,337.40. The City of Gruver received a check in the amount of \$3,018.93.



A Festive Holiday Offering



Throughout the holiday season, delicious homemade treats are always in demand. For a traditional European bread, try this recipe for Christmas Raisin Stollen. Golden seedless raisins and candied cherries jewel this rich, aromatic yeast bread. And as with all baked goods, raisins make the stollen particularly moist and keep the bread fresh tasting. Christmas Raisin Stollen is handsome on the table and attractive as a gift. Perfect for breakfast, brunch or coffee cake, buttered slices of this festive raisin bread will delight your family and friends.

- 1/2 cup milk
- 1/2 cup sugar
- 1/2 cup shortening
- 1 teaspoon salt
- 1 teaspoon grated orange peel
- 1/2 teaspoon cardamom
- 1/2 cup warm water (105 to 115 degrees F.)
- 1 package active dry yeast
- 1 beaten egg
- 2 1/2 cups sifted flour
- 1/2 cup golden seedless raisins
- 1/2 cup quartered candied cherries
- Melted butter
- Glaze (recipe follows)

Scald milk; stir in sugar, shortening, salt, orange peel and cardamom. Cool to lukewarm. Measure warm water into warm bowl. Sprinkle in yeast; stir until dissolved. Stir in lukewarm milk mixture, egg and 1 1/2 cups flour. Beat until smooth. Add raisins, cherries and remaining flour. Mix to moderately stiff dough. Cover and let rise in warm place about 1 1/2 hours until doubled in bulk. Punch down. Divide into thirds. Shape each third into 15-inch rope. Place on greased baking sheet and braid together loosely, pinching ends firmly together to seal. Brush with melted butter and let rise about 45 minutes until doubled. Bake in 350 degree oven 30 to 35 minutes, until browned. Brush again with butter. Cool slightly, then spread Glaze over top. Decorate with halved candied cherries, sliced almonds and raisins as desired. Makes 1 stollen.

GLAZE: Combine 1 1/2 cups sifted powdered sugar, 1/4 teaspoon vanilla and 3 to 4 teaspoons hot water.



WE'RE GOOD AT ARITHMETIC

WE CAN MULTIPLY YOUR ROOM BY ADDITION OR DIVIDE WHAT YOU HAVE ALSO

WE CAN SUBTRACT YOU FROM YOUR PROBLEM AND BUILD THE ANSWER FOR YOU.

NEW SYSTEM BUILDERS

Don Fronterhouse
REFERENCES AVAILABLE
DIAL: 733-2342

BOOK YOUR SEED NOW and you might win a C.B. Radio & Antenna!

YES! EQUITY IS GIVING AWAY ANOTHER RADIO TO SOMEONE BOOKING SEED EARLY, In the Hansford County Area

Congratulations
TOM SUTTON
of Spearman
who won the C.B. Radio at the Dec. 4 Drawing!



Look at the advantages of booking early --

- Plenty of Greenbug - Resistant Milo (P.E. 62Y) seed available
- Reduced prices on all 1975 seed.
- \$1.00 OFF all seed booked early
- Eligible for the C.B. Radio drawing

23-CHANNEL C.B. RADIO
23-Channel Citizensband Transceiver



FCC DATA 1-602

EQUITY

You need not be present at drawing to win.

It's Christmas



Time of joy and peace.
Christ is born in Bethlehem.
Very special holiday wishes to friends and neighbors.

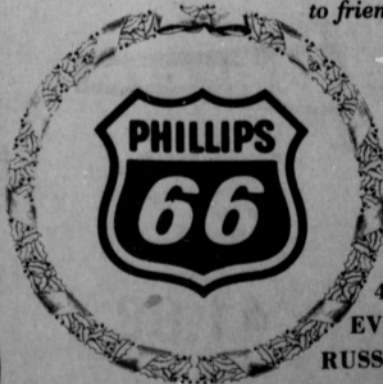

GOLDEN SPREAD SALES CO.

412 COLLARD SPEARMAN 659-3776
EVERETT R. TRACY DARRYL C. AMMONS
RUSSELL TOWNSEND WARREN TINDELL
DON WIRSDORFER

TG & Y[®]

family centers

PRICES GOOD THRU CHRISTMAS
521 S. Hwy 207 Spearman



**PETERS[®]
12 GAUGE
SHELLS**

25 Ct.

\$2.47



**SPRINGFIELD
CARTRIDGE 30-06**

20 Ct.

\$5.99

**22-Cal.
SHELLS**

67¢ Long Rifle

WINCHESTER SHELLS 30-30

20 Ct.

\$4.69

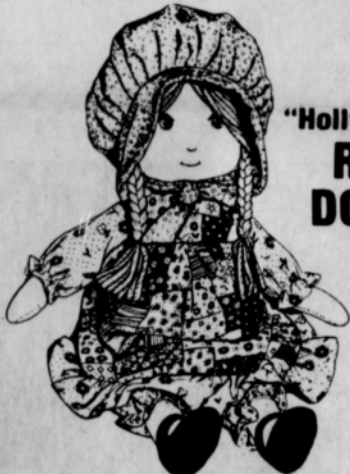

**"Holly Hobbie"
RAG
DOLLS**

A little girl's friend... she's cute and lovable. 9 1/2" Tall, dressed in cotton print dress, bloomers & bonnet.

\$1.97
EA.

T.G.&Y.'s ADVERTISED MERCHANDISE POLICY

Our company's policy is to always have advertised merchandise in adequate supply in our stores. In the event the advertised merchandise is not available due to unforeseen reasons, T.G.&Y. will provide a Rain Check upon request. In order that the merchandise may be purchased at the sale price when it becomes available, or you may purchase similar quality merchandise at a similar price reduction. It is the policy of T.G.&Y. to see that you are happy with your purchases.

master charge

We Will Be Happy To Refund Your Money If You Are Not Satisfied With Your Purchase

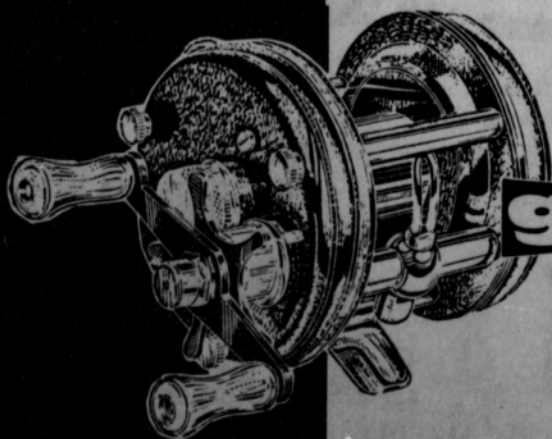

garcia

**Ambassadeur[®]
5500 REEL**
• Accurate Pin-point Casting
• Fast retrieve
• Silent level wind

41.88

Late Santa SALE

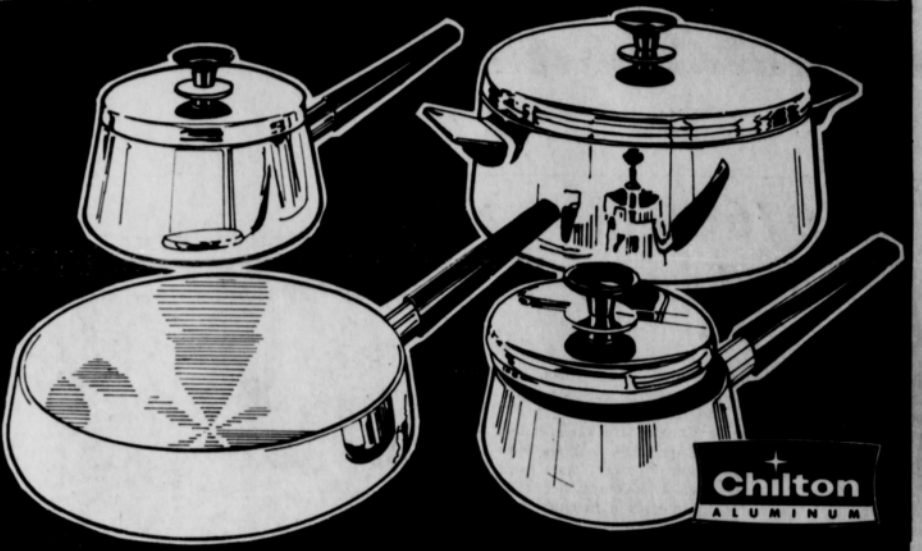

**HEARTHSIDE[®] 7-PIECE
Heavy Aluminum
COOKWARE**

Heavyweight 10-gauge cookware with sunray interior. Covered 1 and 2 qt. saucepans, 5 qt. Dutch oven and 10" frypan.

16.88



**TOOTSIETOY
RESCUE SET**

Die cast metal. 3 vehicles, 1 helicopter included.

2.47



**TOOTSIETOY
FIRE ENGINE SET**

Die cast metal. 4 vehicles included.

2.47



**SOCKET SET
21 PIECE**

1/4"-3/8" drive sockets.

6.96



**HAMILTON
BEACH
ELECTRIC KNIFE**

Stainless steel blade. "Hole in the Handle" for perfect carving balance.

12.88



**DO ALL
TIMER**

12/010

24 hr. Automatic plug in timer. Convenience safety.

4.88

Proctor-Silex[®]

TOASTER

Fixes 2 slices at one time. Chrome with black trim. Has easy to clean crumb tray.

9.88

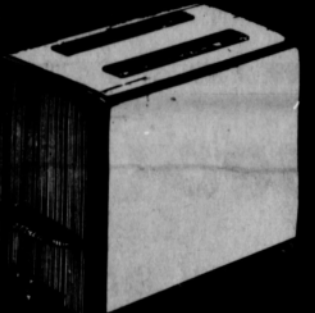

T620B

GENERAL ELECTRIC

MIXER

Lightweight deluxe 3 speed. Up front fingertip control. Chrome plated beater. Handy beater ejector. Powerful 130 watt motor.

9.88

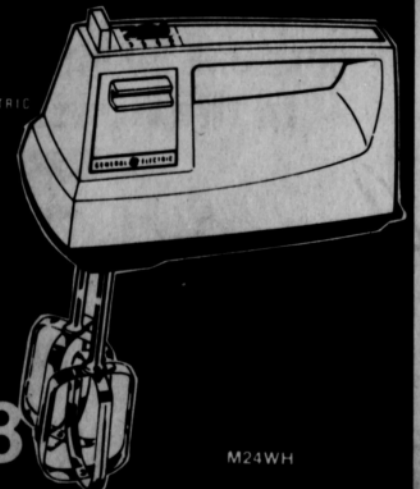

M24WH



BATTERY CHARGER

6 Amps. 12 volt. 24 hr. timer. Steel case.

18.88