



20¢

WEATHER

January 26 59 20
January 27 56 21
January 28 58 20

BAILEY COUNTY JOURNAL

'The Community of Opportunity-Where Water Makes the Difference'

Vol. 22, No. 5

12 Pages Today

Published Every Sunday at Muleshoe, Bailey County, Texas 79347

Sunday, January 29, 1984

Huckaby, Morrison, Crawford Show Winners

Local Heart Chapter Plans Fundraiser

February is American Heart Month, and in local observance of this nation-wide campaign, Mayor Charles Bratcher has issued a proclamation today, designating February as American Heart Month in Bailey County. Bratcher also urged Bailey County Residents to support the 1984 campaign.

According to Betty Burelsmith, local public information officer, the main drive for Bailey County will be the annual Radio Day Auction which will be conducted on KMUL on February 18.

More than one dozen volunteers will join the effort to distribute information and to auction donated goods to support research, education and community service projects in the fight against the nation's number one killer - heart disease.

Articles to be auctioned off on Radio Day will be donated by local and area individuals and businesses. Any article in good condition will be appreciated, as well as baked goods, arts, crafts and services.

Those who desire to make a donation are asked to call D.O. Burelsmith at 272-4804, Gary Dale at 272-4003 or W.F. Bartley at 272-3830. In addition, articles may be left at Gulf Wholesale Warehouse or Johnny's Quick Stop before February 16. Baked goods may be brought to the radio station on auction day.

Businesses will be contacted by letter and by Heart Association board members. Hugh Young, Chairman of the Bailey County Division of AHA urged cooperation and expressed the County Chapter's appreciation of the support given in the past.



Bailey County Farm Bureau will hold a Board of Directors meeting on February 2, Thursday at 7:30 p.m. in the Muleshoe Farm Bureau Office. All Directors are urged to attend.

Filing period for the May Primary will be from January 7 through February 6.

Elections of local interest will be sheriff, tax assessor/collector, county attorney and commissioners for Precincts One and Three.



TOP SHOWMAN-Todd Bessire, son of Mr. and Mrs. Travis Bessire, was presented with the Jimmy Dale Black Memorial Showmanship award, as best overall showman of the 1984 Bailey County Livestock Show. Judge Eddie Puckett of Sweetwater made the presentation.



GRAND CHAMPION STEER...Sharla Morrison, daughter of Mr. and Mrs. Herman Morrison won Grand Champion at the Bailey County Livestock show with her exotic cross. She also won first place and breed champ.



GRAND CHAMPION LAMB...Holly Huckaby, daughter of Mr. and Mrs. Lyndon Huckaby is shown with her medium wool lamb which won all the honors at the Bailey County Junior Livestock Show. She won first place, breed champion and grand champion of the show.

Mixed Drink Tax Rebate Up 8.3% In Final Quarter

State Comptroller Bob Bullock on Friday January 20, sent checks totaling \$11 million to 219 counties and 422 cities as their share of the state's 10 percent mixed drink tax collected during the fourth quarter of 1983. Bullock said the state collected a total \$38.1 million in taxes on the sale of mixed drinks during the

quarter, up 8.3 percent over the same period in 1982.

In Bailey County during the fourth quarter of 1983, a total of \$5,190.44 was recorded in total tax revenue, with the county's 15 percent remittance amounting to \$778.57 for the period. The City of Muleshoe had 3,109.44 in total city tax revenue for that period, with \$466.42 being the final quarter's rebate for 1983.

Castro County's total tax revenue on mixed drink in 1983's last quarter amounted to \$5,767.25, with \$865.09 being their 15 percent remittance. In the city of Dimmitt, total city tax revenues were \$3,868.20, with the city's 15 percent remittance being \$580.23. Nazareth, also in Castro County, had \$338.09 in total city revenue for that period, with \$50.71 being their rebate.

In Cochran County, total county tax revenue on mixed drinks for the last quarter in 1983 amounted to \$641.24, with \$96.19 being that county's rebate.

Total county tax revenue in Deaf Smith County for the last quarter amounted to \$16,379.58, with \$2,456.94 being that county's 15 percent rebate. The city of Hereford had total tax revenue for the period of \$15,406.95, with \$2,311.04

being their 15 percent rebate.

In adjoining Lamb County, total county tax revenue for the final quarter in 1983 amounted to \$9,826.37, with that county's rebate being \$1,473.96. The city of Littlefield in Lamb County had a total tax revenue for mixed drinks of \$5,959.42, with

Con't Page 6, Col. 4

MHS Varsity Teams Win One, Lose One

In basketball action Tuesday night, January 24, Muleshoe's Varsity Mules dropped their second district game to the Tulia Hornets by a score of 63 to 58 during games played here. They are now 2-2 in District.

High point man for the Mules was Rob Donaldson with 23 points to his credit, Donaldson also led in rebounds, picking up 18 of them. Mark Moton was second high pointer for the Mules with 14 points and Jeff Hamilton followed with ten points. Moton was second highest rebounder with 9 rebounds for the game.

The Mules shot for 40 percent from the field, making 26 out of 65 field goal

Todd Bessire Named 1984 Top Showman

Bailey County's Annual Junior Livestock Show kicked off on schedule Thursday afternoon beginning at 4 p.m., with a record number of animals exhibited and a good crowd of spectators. For the first time in several years, beautiful weather brought out the spectators.

Sheep were exhibited first, and two local sisters took both Grand and Reserve Champion Lamb. Holly Huckaby exhibited medium wool lamb to a Grand Championship and her sister Zanna exhibited her lamb to the Reserve Grand Championship of the show. The girls are the daughters of Mr. and Mrs. Lyndon Huckaby of Muleshoe.

In the Steer Division, Sharla Morrison placed her Exotic Crossbred Steer to a Grand Championship win. She is the daughter of Mr. and Mrs. Herman Morrison. Jodie Wheeler, daughter of Mr. and Mrs. Joe Wheeler, showed her Exotic Crossbred Steer to the Reserve Grand Championship of the show.

Taking Grand Champion honors in the Swine show was Andy Crawford with a heavy weight cross. Andy is the son of Mr. and Mrs. Jim Crawford. Reserve Champion honors went to Russell Young, son of Mr. and Mrs. John Young, with his heavy weight Duroc. Judging the Swine show was Eddie Puckett, former Muleshoe native, now a vocational Ag teacher at Sweetwater, Texas.

Citizen Of Month To Be Honored

The Student Community Action Club is asking for local citizen's help in finding "Citizen of the Month" candidates. The SCAC would like to honor citizens of Muleshoe who help to make Muleshoe a better place in which to live, said Jimmie Lee, President.

The SCAC is asking citizens that know of someone who is responsive to people's needs, or in any way gives of themselves and makes life better, to respond. "If you know of someone, take a minute and send this club the name of someone they might honor as "Citizen of the Month," said Mrs. Jean Allison, club sponsor.

To nominate your entry, send the name of the person, along with a list of reasons for the nomination. There is no age limit. Send your nominations to SCA, in care of Mrs. Jean Allison, Sponsor, Muleshoe High School, Muleshoe, Texas 79347.

Your nominations need to be in by February 5th for the upcoming month, and by the fifth of each month thereafter.

Showmanship honors in the classes of the show went to: Jerry Gleason for cattle, Monty Black for sheep and Todd Bessire for swine. The Jimmy Dale Black Memorial Showmanship award for the top showman of the entire show was awarded to Todd Bessire, after a stiff competition with Monty Black. This award is given to the best showman of all three type of animals, and signifies the top showman of the show. Todd is the son of Mr. and Mrs. Travis Bessire.

Starting off with the Fine Wool Class, Show judge Ronnie Lamb, placed the animals as follows: Lt. Wt. 1. Jesse Singleterry, 2. Polly Harrison, 3. Amy Harrison, 4. Chad Griswold, 5. Wade King, 6. Gena Pearcey. In the Light Medium Division, placings were: 1. Casey Whatley, 2. John Welch, 3. Steve Griswold, 4. Polly Harrison, 5. Charles Latimer.

Still in the fine wool division, Medium Fine winners were: 1. Shawn Wheeler, 2. Jason Morris, 3. Amy Harri-

son, 4. Justin Morris, 5. Ron Foley, 6. James Phillips. In the Heavy Fine Wool class placings were: 1. Lisa Black, 2. Monty Black, 3. Donae Parker, 4. Jason Harmon, 5. Darren Albertson and 6. Charles Latimer.

Named as Breed Champion in the Fine Wool Division was Jesse Singleterry, son of Mrs. Minnie Singleterry and James Singleterry. Reserve Breed Champ went to Polly Harrison, daughter of Mr. and Mrs. Jerry Harrison.

In the second sheep division, judging was on the Fine Wool Cross Division. Placings in the Light weight FWC were: 1. Shawn Wheeler, 2. Wade King, 3. Jason Morris, 4. Jason Harmon, 5. Michael Angeley, 6. Chad Welch, 7. Gena Pearcey.

Still in the Fine Wool Cross division, Medium wt. placings were: 1. Monty Black, 2. Jeanine Robertson, 3. Zanna Huckaby, 4. Justin Morris, 5. Chad Welch, 6. John Welch. In the heavy weight class, placings were: 1. Brent Black, 2. Jana Brown, 3. Donae Parker, 4. Colin Tanksley, 5. Darren Albertson, 6. Lisa Black.

Breed Champions in the Fine Wool Cross Division were: Champion, Monty Black, son of Mr. and Mrs. Gaylon Black. Reserve Breed Champ went to Jeanine Robertson, daughter of Mr. and Mrs. Darwin Robertson of Three Way.

The third sheep division was Medium Wool, and in the light-light weights, winners were: 1. Chad Griswold, 2. Ron Foley, 3. Steve Griswold, 4. Michael Neel, 5. Deena Burris, 6. Jesse Singleterry, 7. Justin Morris.

In the Light Weights, placings were: 1. Donney

Con't Page 6, Col. 1

Chamber Sets March 29 Date For Annual Banquet

The Muleshoe Chamber Commerce and Agriculture will host their 34th annual Chamber Banquet on Thursday, March 29, 1984 in the Muleshoe High School Cafeteria. Ticket prices will be \$10 in advance and \$12.00 the day of the banquet.

This year's scheduled speaker is Harry Birdwell of Oklahoma City. Mr. Birdwell, 34, is currently general manager of the Oklahoma Association of Electric Cooperatives. He was formerly general manager of the

Oklahoma City Chamber of Commerce. Birdwell received a Bachelor's Degree from Oklahoma State University, where he was student body president, in 1972. His law degree is from the University of Oklahoma.

Birdwell is a former national president of Future Farmers of America, and was also listed as one of the outstanding young men of America in 1976 and 1981. He has served on numerous boards and panels, ranging in topics from a study of environmental policies for the United States Chamber of Commerce to the Oklahoma Citizens Commission on Education.

The banquet will also feature the presentation of awards to the Man of the Year, Woman of the Year, and Farm Family of the Year. In addition, Chamber Board Members and Officers who retired at the end of 1983 will be honored.

Further information regarding ticket availability and other banquet details will be released in the near future.

Montgomery Named Senior VP At Muleshoe State

The Board of Directors of Muleshoe State Bank has announced the promotion of Robert Montgomery to Senior Vice President.

A native of Littlefield,



ROBERT MONTGOMERY

Montgomery was associated with the First National Bank of Amarillo prior to his coming to Muleshoe State in 1977. He attended West Texas State University in Canyon and is scheduled to

Con't Page 6, Col. 4

Carol Hance Visits Muleshoe Voters

On Wednesday, January 25 from 1 until 2 p.m., a reception was held in the Community Room of the Muleshoe State Bank for Carol Hance, wife of Congressman Hance, and candidate for U.S. Senate Kent Hance. The reception was hosted by several Muleshoe and Bailey County residents.

The Muleshoe visit was about half-way on Mrs. Hance's agenda for the week in a pre-campaign swing through what she termed as "friendly territory." Both of the Hance's

are from the West Texas area.

When questioned as to Congressman Hance's decision to run for the Senate, Mrs. Hance stated: "Kent felt that in view of John Tower's announcement not to run again, a chance was offered to him to better serve Texas in the Senate." Mrs. Hance added, "In politics, timing is everything, and Kent did not feel that he could let this opportunity go by."

Hance now serves on the

Con't Page 6, Col. 5

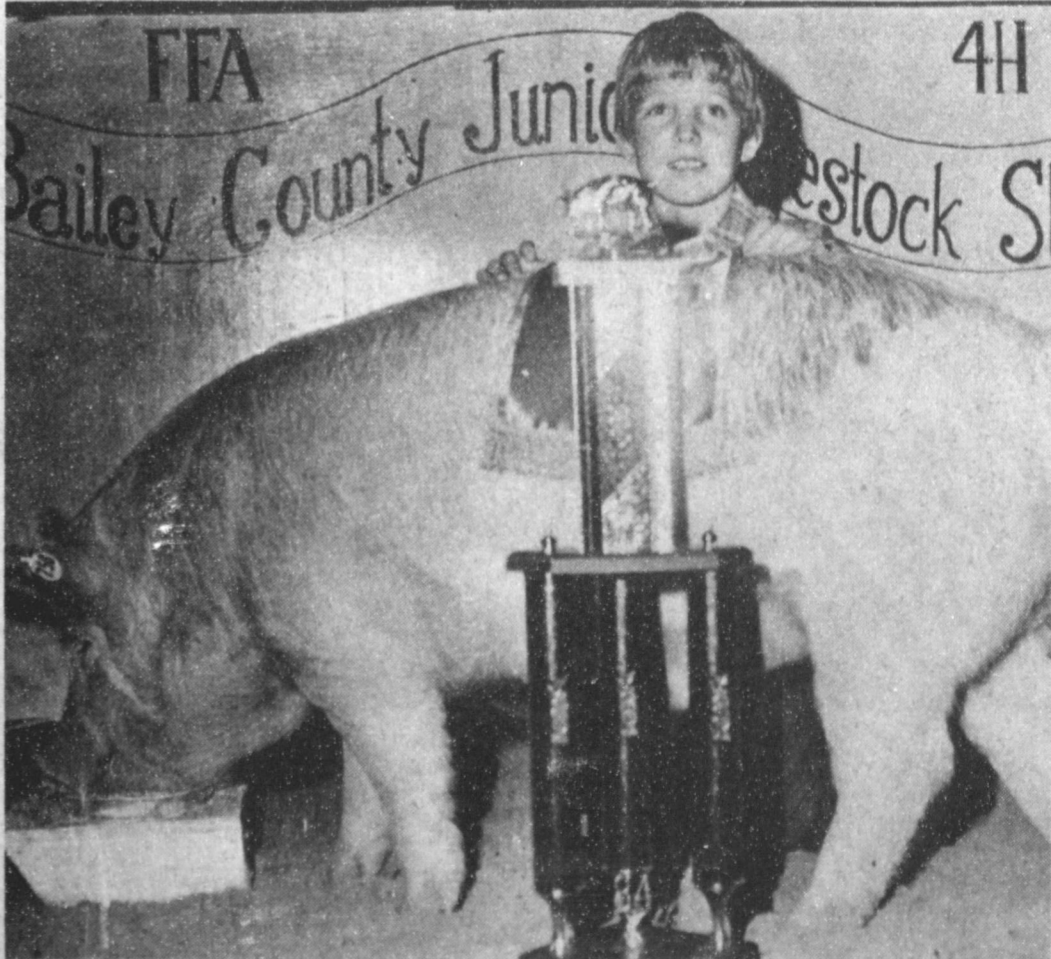

GRAND CHAMPION BARROW...Andy Crawford, son of Mr. and Mrs. Jim Crawford of Muleshoe showed his first place Crossbred light-heavy barrow to the Grand Championship win in Bailey County's 1984 Junior Livestock Show on Friday, January 27. He was also named Breed Champion.

Soybean Association Meets In Lubbock

Soybean farmers who want to improve their economic situation are "Takin' Action in '84" at the Texas Soybean Association annual meeting January 27, 1984, at the Lubbock Civic Center.

The Trade Show and meeting registration open at 8:00 a.m. All soybean farmers and their spouses are invited to participate.

The meeting will open with a welcome from George Miller, Chairman of the Board of the Lubbock Chamber of Commerce. Dr. Robert Albin, Associate Dean of Agriculture Science, Texas

Tech, will moderate the morning session.

Delores Alvarado-Hibbs, Hearings Officer for the Legal Division of the Texas Department of Agriculture in Austin, will present an update of Commodity Board activities and programs.

Production information sessions include a presentation on the soybean cyst nematode by Dr. Calvin Orr, Nematologist, and Dr. Robert Berry, Extension Plant Pathologist.

Dr. Dale Pennington, Extension Soil Chemist, will present suggestions on

correcting iron and zinc soil problems. Extension Entomologist, Dr. Pat Morrison, will report on the stock border of west Texas.

Advances in soybean research for the high and rolling plains will be described by Dr. Raymond Brigham, Associate Professor at the Texas Agriculture Experiment Station.

Dr. John Abernathy, Associate Professor, Texas Agriculture Experiment Station, will discuss soybean weed control with new products and methods.

The afternoon program

moderated by Association President, LaMarr Ramsey of Plainview, features a report on "Takin' Action in Research" presented by Dr. Keith Smith, Director of Research for the American Soybean Association headquartered in St. Louis, Missouri. Texas soybean yield contest awards will be presented by Dr. Travis Miller, Extension Agronomist.

The Women's Program, moderated by Linda S. Lynch, Extension Home Economist, features a pre-

sentation on "Color Coordination in Your Life" done by Lynn Griffith of Color 1 Associates and a wardrobe seminar presented by Rochelle Clark of Casual Corner.

There is no charge for registration, the luncheon, or the Women's Program.

Area Youths Help SPC To

Arizona Win

Dave Cleavinger of Springlake-Earth and Gary Fields of Sudan helped the South Plains College livestock judging team to the championship at the Arizona National livestock show in Phoenix.

The SPC team was second high point team in both beef cattle and swine judging and third high point team in sheep. They were reserve champions earlier in the season at Panhandle State University, West Texas State University meets and at Guymon, Okla.

Cleavinger, 19-year-old sophomore animal science major, is the son of Mr. and Mrs. R.A. Cleavinger of Earth. He's a 1982 graduate of Springlake-Earth High School.

Fields, 19-year-old sophomore animal science major, is the son of Mr. and Mrs. Louis S. Fields and a 1982 graduate of Sudan High.

Other team members, Kevin Newsom and Todd Smith, both of Levelland, won individual honors to help the team to the championship. Smith was third high point individual overall and second high point man in swine judging. Newsom was fifth high point individual overall and first high point man in swine judging.

SPC livestock judging coach is Jim Jenkins, whose 1980 team also won the Arizona Championship.

Three Way News

By Mrs. H.W. Garvin

Mr. and Mrs. George Tyson spent Monday and Monday night in Lubbock with their daughter the Tommy Durhams'.

The Three Way FFA stock show was held at the Ag building Thursday with several stock shown. Also the arts and craft show was held the same day at the ag building.

The Junior High basketball teams played Whiteface Monday night with the Three Way girls winning and boys losing. The senior high game Tuesday night

was called off due to bad weather. The Three Way high school basketball teams played Spade Friday night at Three Way with Three Way girls winning and boys losing.

Mrs. Jack McCarty and children from Rose Bud, N.M. spent the weekend with her parents the Joe Sowers.

A Job Well Done!



FINE WOOL RESERVE BREED CHAMP...Polly Harrison, daughter of Mr. and Mrs. Jerry Harrison, exhibited the fine wool reserve breed champion at the Bailey County Junior Livestock Show.

Winkler Meat Co. & Big Boys Barbecue

Tax Seminar Set At WBU

Two seminars providing information on income tax will be offered soon on the campus of Wayland Baptist University.

Jointly sponsored by the Office of Lifelong Learning and the Taxpayer Education Coordinator of the Internal Revenue Service, the seminars are scheduled for Monday, Jan. 30, and Monday, Feb. 6.

Both classes will meet in Room 209 of the Nunn Business Administration Building, located at the corner of Sixth and Smythe Streets, from 7 until 9 p.m. each evening.

The first seminar will discuss income tax laws as they deal with working mothers, child care credit and itemized deductions, while the second meeting will discuss the new law regarding taxation of social security benefits and itemized deductions with special emphasis on senior citizens.

There is no charge for either seminar, and an IRS employee will serve as instructor.

For additional information contact Dr. Billie Henderson, WBU dean of lifelong learning, at 296-5521, extension 332.

A JOB WELL DONE!!!



FINE WOOL BREED CHAMP...Jesse Singleterry, son of Mrs. Minnie Singleterry and James Singleterry, showed the heavyweight fine wool, which also won breed champion at the Bailey County Livestock Show.



Lee's WESTERN WEAR

1910 W. Amer. Blvd. 272-4663

KAHN'S HICKORY GROVE BONELESS FULLY COOKED 12-14 LBS. AVG. WHOLE HAMS \$179

ARMOUR STAR SLICED BACON \$1.59 (1 LB. PKG.)

BONELESS BEEF-WHOLE IN THE BAG PACKER TRIM BRISKETS \$1.39 (HEAVY GRAIN FED BEEF BONELESS)

KAHN'S HICKORY GROVE BONELESS CENTER CUT HAM SLICES \$2.39 (LB.)

HILLSHIRE FARM REGULAR OR POLISH SMOKED SAUSAGE \$1.99 (LB.)

HORMEL LITTLE SIZZLERS PORK LINK SAUSAGE \$1.19 (12 OZ. PKG.)

ARMOUR BREADED PRE-COOKED CHICKEN FRIED BEEF PATTIES \$1.49 (LB.)

COUNTRY SKILLET FARM GROWN FROZEN FRESH CATFISH \$1.99 (WHOLE CHANNEL)

Be Sure To See Our Colorful Insert In Today's Bailey Co. Journal



CALIFORNIA SUNKIST NAVEL ORANGES \$3.19 (LB.)

LONG GREEN SLICERS CUCUMBERS 29¢ (LB.)

CALIFORNIA GOLDEN RIPE LEMONS 39¢ (LB.)

WASHINGTON D'ANJOU PEARS 49¢ (LB.)

GOURMET'S DELIGHT MUSHROOMS 99¢ (8 OZ. PKG.)

FRESH & TENDER BROCCOLI 59¢ (LB.)

FABRIC SOFTENER LIQUID DOWNY \$2.99 (96 OZ. BTL.)

THICK, RICH HUNT'S KETCHUP 89¢ (32 OZ. BTL.)

HILLS BROS. ALL GRINDS COFFEE \$1.85 (1 LB. CAN)

ACCENTS/PASTELS NICE-N-SOFT BATHROOM TISSUE 99¢ (4 ROLL PKG.)

GLADIOLA ALL PURPOSE FLOUR 99¢ (5 LB.)

PUKINA DOG CHOW \$7.29 (25 LB. PLUS 5 LBS. FREE)

VEGETABLES 2.99¢ (CANS)

SIX-PACK CANS COKE \$1.29

BORDEN'S ICE CREAM 3.99 (5 QT. BUCKET)

PAPER TOWELS HI-DRI \$1.00 (JUMBO ROLL)

DEER BROTT REGULAR OR LITE STRIP FRUITS 69¢ (CANS)

ON SALE THIS WEEK: DINNER PLATE 79¢ EACH (WITH EACH \$5.00 PURCHASE)

AT AFFILIATED FOODS INC. MEMBER STORE

SERV-ALL THRIFFTWAY

PRICES EFFECTIVE JAN. 29-FEB. 4, 1984

WE ACCEPT FOOD STAMPS

WE RESERVE THE RIGHT TO LIMIT QUANTITIES

401 W. American 272-4739

Sudan Basketball News

The Sudan Varsity girls upped their district wins by defeating Lazbuddie Friday Jan. 13, but the Sudan boys were robbed of their first district win by a controversial basket at the buzzer by Lazbuddie giving them a one point victory.

The Sudan Hornets came out struggling at the tip-off with only two reserves on the bench and fell behind 14-6 during the first period. Kirkland drove for two points and Bartley hit one under the basket. Laceywell added two from the free shot line for the Hornets scoring while everything Lazbuddie put up seemed to go into the basket.

The Hornets didn't fare much better in the second quarter and the Hornets had doubled the score 26-13 at the half.

The Hornets came out fighting in the second half and scored 11 unanswered points to pull within two points of Lazbuddie. The Hornets hit only one field goal and added three from the line during the third quarter while Sudan put 17 points on the board, trailing by one point, 31-30 going into the final period. Sudan pulled ahead by four points with less than two minutes to go when Lazbuddie got the ball on a rebound and went for two points and added one from the line to trail by only one point. The final seconds dragged-out as Sudan was called for an offensive foul and turned the ball over a couple of times. However, Lazbuddie was called for a foul with four seconds to go, but they captured the rebound from the free shot, went the distance of the court and sank a remarkable shot at the buzzer to win 42-41.

Kirkland and Kinnie tied for the scoring honors for the Hornets with 12 each followed by Wood with 9, Bartley added four points with Laceywell and Sheridan each hitting for two.

The Varsity girls put 17 points on the board during the first quarter to take a decisive lead against Lazbuddie. Nix sank four shots from the floor for eight points during that period. Sudan didn't look back and added 13 more points during the second quarter and went to the dressing room with a 30-14 lead at halftime. The Hornets sank 5 shots and

added four points from the line for fourteen points during the third period while holding Lazbuddie girls scoreless. Lazbuddie managed only one basket during the last half but hit four out of eight from the line for a total of six points during the last half to end the game 60-20.

Jeannie Nix hit for a total of 17 points for scoring honors, followed by Sharla Harrison with 14 and Missy Fisher with 10. Sherrie Williams hit for 5, Gussie Wolley added six points, Shawnda Masten had four, Kim Powell hit for three and Joan Wooley added one from the line.

The Junior Varsity Boys fell to the Lazbuddie Horns 56-22 after trailing 28-11 at the half. The more powerful Hornets took an early lead which they maintained during the entire game with impressive second and fourth quarters. Mike May led the scoring for Sudan with nine points followed by Moore with four and Gardner with three. Conley, Barron and D. Williams each added two points.

The Sudan JV girls almost reversed the score as they defeated the Lazbuddie team 45-22. They took a four point lead during the first quarter with the Scott girls hitting four from the floor and two from the line. Lazbuddie hit one out of four from the line in the second period to add one point while Sudan added thirteen points to their side of the board, leading 23-7 at the half. Lazbuddie hit for two points during the third period of play while Sudan added nine. However, Lazbuddie finally found the basket and sank five shots from the floor and three from the line for 13 points during the final quarter to make the final score Sudan 45, Lazbuddie 22.

T. Scott was high point for Sudan with 23 points hitting 7 of 9 from the line and seven fg. K. Scott hit for 16 points with Bickett adding six points for Sudan.

The junior high boys defeated Spade 39-17 Monday to up their season record 7-1. The Hornets wasted no time in showing their opponents they meant business when they ran up a 13-2 score during the first quarter. Sudan scored only two points during the second quarter, but Spade managed only 4 points even against the second Sudan team. Sudan scored 20 points in the third period with their starters while Spade hit for three points.

Taylor led the swarm for Sudan hitting 16 with Bartley adding 6, Williams had 5 and Boyles and Salinas each scored 4 points. Griggs completed the scoring for

Sudan with a basket in the third period.

The Sudan junior high girls added another victory to their perfect season by outscoring Spade 36-16. The game seemed to be closer than the 23-6 halftime score indicated, although the home team had no trouble with the victory. Sudan let down the second half and Spade scored half of their points (8) in the third quarter, but could manage only 2 points in the final period. Sudan had 13 points in the second half to complete their scoring.

Kirkland led the scoring for Sudan with 12 points. Nix had four fg for 8 points, followed by Roberts and Newman with four each and Powell, Ford, S. Williams, T. Williams each added two points.

Basketball activities continue as district games for the varsity concludes the first go-round Tuesday night when the home teams host the teams from Nazareth. Everyone is encouraged to support the local teams as they represent our community and school in this sport.

West Plains Medical Center

PATIENTS IN WEST PLAINS MEDICAL CENTER

Jan. 24-Allie Browning, Irvin Ott, Michael Maestas, Betty Torres, Ethel Harding, Sallie Schuster, Myrtle Pruitt, Dale Burden, R.J. Sanderson, Estella Ortiz -- Baby boy Ortiz, Hattie Jones, Guadalupe O'Compos, Alma Ott, Anna Valero.

Jan. 25-Allie Browning, Juan Rodriguez, Michael Maestas, Beverly Gowing, Ethel Harding, Faith A. Wall, Frances Hamilton, Sallie Schuster, Myrtle Pruitt, Dale Burden, Chess Phelps, Barbara Young, Estella Ortiz--Baby boy Ortiz, Hattie Jones, and Alma Ott.

Jan. 26-Allie Browning, Juan Rodriguez, Flois Totten, Beverly Gowing, Ethel Harding, Faith Ann Wall, Sallie Schuster, Myrtle Pruitt, Dale Burden, Chess Phelps, Barbara Young, Wesley Ferguson, Hattie Jones, Alma Ott, Charlene Varela and Michael Maestas.

So True
"It's not the work I enjoy," said the cab driver, "it's the people I run into."

Different?
Mother: "You were a long time in the conservatory with Mr. Willing last night, my child. What was going on?"

Daughter: "Did you ever sit in the conservatory with father before you married him?"

Mother: "I suppose I did."
Daughter: "Well, mother, it's the same old world."

Nursing Home News By Joyce Stancell

Brett Boor, Mr. and Mrs. Bobby Gable came to share a Devotional with the residents. Refreshments of home made cinnamon rolls and orange juice were served. Our volunteers were from the Muleshoe Church of Christ.

Thursday, afternoon Mr. Bellar, Mr. J.E. Embry, Retta Shipp, Floyd Ruthardt, came to play 42 dominoes and Skip-Bo with the

Firemen's Report By Wayne Peterson

The first business meeting of 1984 got off to a slow start as the new administration took over. This was partly due, I am sure, to three fourths of us being reinstalled what-cha-may-call-its. President H. E. Reeder called the meeting to order. Owen Jones read the minutes of Dec. business which were approved as read.

A check in the amount of \$100 was received by the department from the Bobo Insurance Agency in honor of the Earl Ladd family. We would like to commend the Bobo agency for their acknowledgement of one of the departments more dedicated, concerned fire families.

Richard Railsback was voted into the department being the newest member and first for 1984. The Railsbacks live at 222 West 9th. Richard and wife, Kathy, have two children, Ricky, eleven and Kelly, seven. Richard is employed at Wheelabrator coal handling at the SPS Tolk Plant.

The Reese Air Force Base Fire Department will hold a seminar on crash procedures involving their aircraft. Muleshoe is in a training area of aircraft for both Reese and Cannon Air Force Bases. The Muleshoe fire department plans to have eight men in attendance. Topics to be discussed are crash reporting procedures, aircraft flight patterns present and future, aircraft life support systems and a hands on ejection seat training. The seminars will be held in Reese Fire department building 74, February 9, at 6:30 p.m.

J. O. Parker, fire department training officer, reports a total of 1533 hours of training credits received by twenty three Muleshoe fire fighters during 1983. With the number of new members we have, 1984 training hour credits should increase.

residents. Lena Ruthardt made and served popcorn to the players and those watching.

E.B. Wilson came for Bible Study Sun. morning, The Muleshoe Church of Christ came for Singing Sun. afternoon.

The Aux. came Tues. afternoon to Shampoo and set the ladies hair and give manicures. Some of the members stayed afterwards and played Skip-Bo with the residents.

Laurie Lindt and Stacey Haley came Tues. to visit the residents and serve them home made cookies. They were busy helping staff and residents.

Wed. morning the 1st period Home Ec. class came

Lazbuddie School Menu

MONDAY BREAKFAST Cereal, Juice and Milk LUNCH Salisbury Steak / Gravy, Green Beans, Mashed Potato, Hot Rolls, Fruit, and Milk

TUESDAY BREAKFAST Do-Nuts, Applesauce and Milk LUNCH Beef & Vegetable Stew, Toasted Cheese Sandwich, Crackers, Peach Halves and Milk

WEDNESDAY BREAKFAST Hot Cakes, Syrup, Juice and Milk LUNCH Beef & Cheese Tacos, Pinto Beans, Green Salad / Dressings, Jello / Pineapple and Milk

THURSDAY BREAKFAST Toast, Jelly, Juice and Milk LUNCH Bologna, Chopped Ham & Cheese Sandwich, French Fries, Pickles, Fruit and Milk

FRIDAY BREAKFAST Hot Cereal, Toast, Juice and Milk LUNCH Bar-B-Que Beef on Bun, French Fries, Pickles, Onion, Lettuce, Pudding and Milk

to visit and decorate the residents door for Valentines Day. They also made us a Valentine box.

The Lazbuddie Young-homemakers came to decorate the nursing home Wednesday morning for Valentines Day. The Lazbuddie Home Ec. Dept. helped to make some of the decorations.

Mr. and Mrs. Grover Whisenhunt visited their mother Ethel Whisenhunt Sun. They all met at Mr. and Mrs. John Whisenhunts for Sunday dinner.

Emitt Dean went out with Lewis Scoggins this week.

Alma Henley was visited by Cleo and Stanley.

Rosie McKillip was visited by her son and daughter-in-law Tues. evening. They attended the Anchor Bros. singing with her.

The Anchor Brothers concert was a blessing to all who attended. We really appreciate our visitors coming to be with us.

Clara Lou Jones visited Lettie Hall Wed.

Bunnie Hurd was visited several times this week by her daughter-in-law Mary Edmiston.

Mr. Wilcox was visited Wed. afternoon by his daughter-in-law Gail and granddaughter. He was also visited by Bro and Mrs. Bass of Bovina.

Our thanks to the Spudnut Shop for bringing us Spudnuts Tues. afternoon.

Gil Lamb visited the nursing home Wed.

Marie Engram was visited by Wilma Waddle, Maud Kersey, Susie Vela, Lennie Engram. Marie attended the Singing by the Anchor Brothers Tuesday night. We were so glad to see her out.

Happy? Two things make a woman happy--a husband and someone to compare him with.

COTTON POLICY AND FARM BILL

Cotton policy options for the 1985 farm bill will be based to a large degree on policy lessons learned from the past 50 years, notes an economist with the Texas Agricultural Extension Service, Texas A&M University System. The critical issue in the 1985 farm bill debate will involve selecting the balance between the degree of income support through the target price mechanism, price support through the loan program, and production controls. Farm bill options include moving to a free market, developing a system of mandatory production controls, fine-tuning current policy, or establishing a stabilization and cost-sharing partnership between producers and government.

Confuse Who? Rosie--Aren't you getting Johnnie and Bill confused? Mary--Yes, I get Johnnie confused one night and Bill the next.

True Value
HARDWARE STORES

HARDWARE VALUE OF THE MONTH

Beveled-Edge Door Mirror
14x50-in. door mirror of float-plate glass. TSSBV1450
Quantities Limited

True Value
HARDWARE STORES

BARGAIN OF THE MONTH

377
Winter Olympic Ski Cap
100% acrylic knit cap with the official Olympic and snowflake design. Ass'd colors. 8350-73
Quantities Limited

Northern
Cool Mist
Humidifier

\$9.95

SUBJECT TO
QUANTITIES ON
HAND

Fry & Cox, Inc.
401 S. First 272-4511

Courthouse News

MARRIAGE LICENSE
Jose Francisco Lopez and Esmeralda Uribe Martinez, Lazbuddie.

Wesley Thomas Cook, Brownfield and Becky Leola Lott, Earth.

James Orville Elder and Linda Kay Guelker, Muleshoe.

Reyes Vega and Abigail Saldana Soto, Muleshoe.

Brian Wayne Powell and Laura Jean Houston, Muleshoe.

Jacob J. Weber and Jutta Marga Robins, Muleshoe.

WARRANTY DEEDS
Dale Middlebrooks and wife, Sue Middlebrooks to James L. Jones--All of Lots No. (4), (5), and (6), Block No. (1), Original Town of Bula, Bailey County, Texas.

Billy Jim St. Clair and wife, Marlene St. Clair to Caswell Cattle Company --All of Labor Numbers (13 and 14), in League Number (195), Foard County School Lands, Bailey County, Texas.

Myrtle Parker to Bill Duffy --All of Lot Number (9), in Block Number (2), Crawford Addition to the Town of Muleshoe, Bailey County, Texas.

DISTRICT COURT
Otwell Cathey Taylor, DWI, \$250 fine, 72 hours jail.

NEW VEHICLES
Mrs. R.D. Precure, 1984 Chrysler 4 dr, Muleshoe Mtr. Co., Inc.; Ruby Clark, 1984 Chrysler 4 dr, Muleshoe Mtr. Co., Inc.; Donald Templeton, 1984 Ford PU, Muleshoe Mtr. Co., Inc.; J. Dee Willard, 1984 Olds 4 dr, Robert D. Green, Inc.; William Terry Hutton, 1984 Chev Sub, Robert D. Green, Inc.; and Henry Randolph, 1984 GMC Jimmy, Robert D. Green, Inc.

CONGRATULATIONS

A Job Well Done!!



CHAMPION OF THE SHOW...Sharla Morrison, daughter of Mr. and Mrs. Herman Morrison won Grand Champion at the Bailey County Livestock show with her exotic cross. She also won first place and breed champ.

Muleshoe Livestock Auction

CONGRATULATIONS



CHAMPION HEIFER..Jerry Gleason, son of Dr. and Mrs. Jerry Gleason exhibited the Champion Heifer at the Bailey County Junior Livestock Show held Thursday and Friday in Muleshoe.

SOUTHDOWN BREED CHAMPION..Ricky Rasco, son of Mr. and Mrs. Odell Rasco exhibited the breed champion in the Southdown lambs during the Bailey County Junior Livestock Show.



John's Custom Mill



ENGAGEMENT ANNOUNCED...Mr. and Mrs. Ascencio Garcia announce the engagement and approaching marriage of their daughter, Virginia to Alex Paez, son of Mr. and Mrs. Rafael Paez. A Feb. 18 wedding at 3 p.m. is being planned at the Immaculate Conception Catholic Church with Father Patrick Maher officiating. Briza Marina of Hereford will provide the music for a dance at 8 p.m. in the Catholic Center, invitations will be required. Miss Garcia is a senior at Muleshoe High School and Paez is a 1983, graduate of Muleshoe High School.

WOTS Weekly Meeting

The WOTS group met at the LaTerra Restaurant in Earth for "eat out week" Thursday, Jan. 26. Dub and Lydia Wright surprised the group with a visit from San Angelo.

Mrs. Millie Mitchell said "hopeful they will be moving back to Muleshoe soon. The Feb. 2nd. meeting will be held at Summit Savings and Loan. A pot luck luncheon will be at 12 (noon) with a fun time before the luncheon beginning at 10:00 a.m.

Members present included: Mildred Williams, June Dunham, Lois Martinec, Karen Mason, Faye Wellborn, Kay Madry, Bettie Moore, Barbara Snowden and Millie Mitchell. New members are Dub and Lydia Wright.

For additional information on WOTS you may call either Mildred Williams at 272-5260 or Lois Martinec at 272-3019.

Card Sharp

First Card Player--"We'd better stop the game now; we're even."
Second Card Player--"Even! How do you make that out?"
First Player--"Why, you had all my money a little while ago and now I've got yours!"

Cultural Affairs Council State Wide Art Contest

The Plainview Cultural Affairs Council will be adding a state wide art contest, seminars, and demonstrations to its second annual "Arts in March" program March 2 - 31.

This year's activities will include the popular Lone Star Ballet from West Texas State University, Amarillo's Harrington String Quartet, demonstrations by artist Bill Barrick and a group of weavers from Amarillo, art exhibits, a play, and two concerts.

The Plainview Cultural Affairs Council and Pioneer Seed Company are co-sponsors for a state wide art competition called "Texas in Two Dimensions." \$2,000 in prize money will be awarded.

Becky Duval Reese will jury the show. She is education curator at the Archer M. Huntington Art Museum at the University of Texas at Austin and is "one of the best in Texas," said Jim Davis, local Cultural Council vice chairman.

The afternoon of March 3 Ms. Reese will do a seminar and slide presentation on using a museum in education.

"This seminar is aimed primarily at educators, but the public is also invited," said Davis.

March 6 there will be another seminar-discussion panel on the history of art in Texas featuring Ms. Reese, Mary Frederickson, director of the Conservation Center at West Texas State University, and Steven Bradley, art curator of the Texas Tech University Museum. They will be discussing the kind of art Texans have created and imported and the current state of Texas art as it all related to Texas culture.

Art exhibits on display at the Houston Street School during "Arts in March" will be "Citation," a new exhibit which is the result of a Texas art competition, and "Texas Only." These exhibits include about 50 pieces from the Texas Fine Arts Association and are all Texas art by Texas artists.

"The whole theme of this year's 'Arts in March' is Texas," said Davis.

"Citation" and "Texas Only" exhibits will be on display March 2 - 31, along with the results of the "Texas in Two Dimensions" competition.

Night makes a weird sound of its own stillness. -P.B. Shelley.

Find Big Buys In The Classified Section all 272-4536

Plains Art Association will have its annual competition on display March 10 - 18, and Plainview Public School's will be showing March 19 - 25.

"Arts in March" will open Friday, March 2, with a formal invitation only showing at Houston Street School followed by the second concert of Plainview Symphony Orchestra at Plainview High School. Mark Meyer will be the featured guest piano soloist.

The art exhibits go on display to the general public March 3. Permanent exhibition hours will be 10:00 a.m. to 6:00 p.m. Monday through Saturday, and Sundays by appointment.

March 3 Plainview Community Concert Association will present Jack Daniel's Original Silver Cornet Band at 8:00 p.m. in Herral Auditorium. Admission is by season membership card only.

March 4, artist Bill Barrick will be giving demonstrations and discussing his business, and a group from Amarillo will demonstrate weaving at Houston Street School.

Also that day the Lone Star Ballet will perform in the auditorium at the Houston Street School. This popular performance will include "basically the same thing as last year with new costumes," Davis said.

The Harrington String Quartet will perform March 6.

Plainview Community Concert Association members will be able to see the Texas Boys Choir in Dimmitt March 12.

March 22 - 24 Plainview Civic Theater will present "The Odd Couple" at Herral Auditorium.

Danene Cox

Sudan Senior

Spotlight

This week's Sudan Senior Spotlight shines on Danene Cox, 18 year old daughter of Mr. and Mrs. Jerry Cox. The five foot five inch senior has blue eyes and brown hair and her nickname is "Nene." She was born Dec. 13, 1965, in Littlefield.

Upon graduation from Sudan High School, Danene plans to attend either South Plains College or West Texas State University and plans to become a registered nurse.

When asked what is the most precious thing to you, Danene's replay is my family, education and career.

Among her favorites, steak tops her list of food; blue her favorite color; her brother, Jamie, her favorite person; Tom Selleck and Linda Evans her favorite actor and actress. "Burning Down the House" is currently her favorite song with Journey her favorite group of singers. Home Ec. III is her favorite subject at Sudan High School with Miss Winton her favorite teacher at Sudan High. Volleyball is her favorite sport and Dynasty is her favorite T.V. show; Ghost Story her favorite movie; four is her favorite number and summer her favorite season. December is her favorite month and she likes both country and rock music.

In the past four years some of her accomplishments and involvements include: sixth in District UIL Journalism in Editorials, she has served as Student Council representative for her junior and senior years; served as treasurer for band for her junior and senior years and also assistant drum major her senior year. She has served as vice president of recreation and historian for FHA and is now serving as president of FHA. Danene was selected as Homecoming Queen for 1983-84.

She fills her position as drum major to Kevin King. Among her hobbies are playing guitar and fiddle, riding around and being with her friends. She likes volleyball, swimming, jogging and baseball.

Her goals in life are to go to college, have a very rewarding career and to have a happy life and family.

Danene states she has enjoyed going to Sudan School and has benefited from the courses offered. It's a good place to attend school.

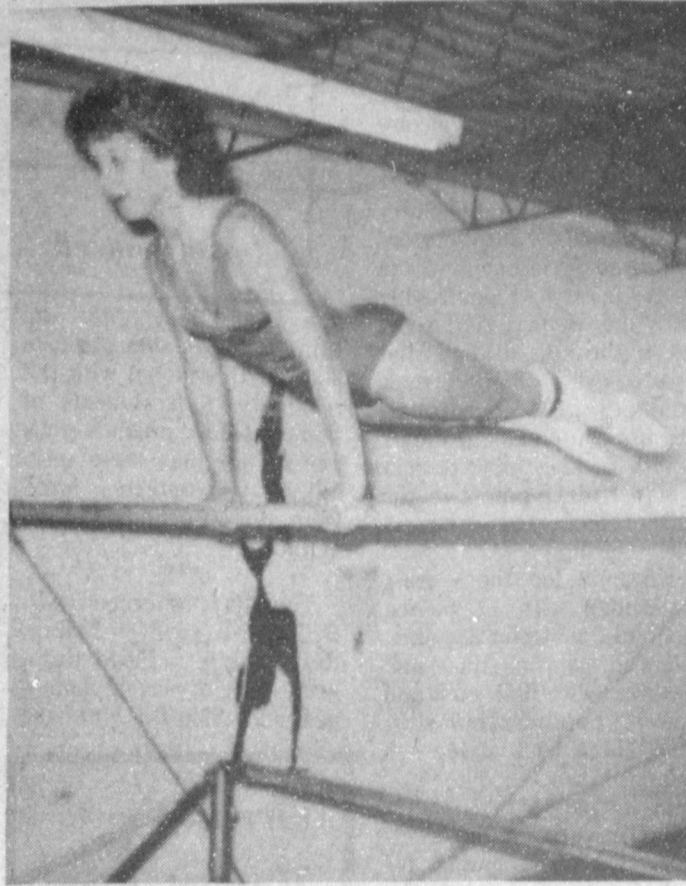

BRENNA MATTHEWS

Cake Mixes Vary In Cost And Calories

Not all cake mixes are created equal either in cost or calories, says a Texas A&M University Agricultural Extension Service foods and nutrition specialist.

Some packaged cake mixes can be economical and actually cost less than similar cakes baked from scratch, says Mary K. Sweeten. But "better quality" cake mixes can cost three times as much as simpler mixes and still require the addition of costly ingredients at home.

For example, a "butter" cake mix requires the addition of one-quarter pound of butter and three eggs, which would add about 75 cents to the cost of the cake. The shortening used in the cake mix is usually soy oil, so the only butter in the butter cake is added by the cook. Yet the butter cake may cost up to 50 percent more than a competitive yellow cake mix, notes the specialist.

Research conducted by Cornell University Extension home economists compared "pudding mix" cakes with their plainer counterparts in the same product line and found that the richer texture of these cakes was due primarily to the cook's additions, says Sweeten.

They also found that nutritive value of the dry mixes are identical for protein, calories and fat, with the pudding mixes providing two extra grams of carbohydrate. But the finished pudding cake has twice as much fat, and 25 percent more calories than the plain layer cake.

The addition of extra eggs and oil to the pudding mix increases the calories as well as the cost of the cake, she says.

Sweeten suggests that consumers make it a habit to read the labels on mixes, since nutritional differences among cakes are surprisingly large.

The fat content of various cake mixes ranges from four to fourteen grams for one twelfth of the cake; the cal-



The trunk of the African baobab tree is sometimes as wide as the tree is high. The tree is pollinated by bats, and its blossoms open only in moonlight.

Muleshoe Twisters Travel To Midland

Brenna Matthews and Michelle Finney, gymnasts from the Twisters traveling team competed in the Petroplex Optional Classic Saturday, Jan. 21. Teams from New Mexico, and Texas were represented.

Michelle, daughter of Mr. and Mrs. Bob Finney placed fifth on the uneven bars, fourth in the floor exercise, third on the vault and third on the balance beam. This

was her first optional meet. She also placed fourth in the all around.

Brenna, daughter of Mr. and Mrs. Darrell Matthews, placed sixth on the balance beam, third in the floor exercise, second on the uneven bars, and first on the vault. She finished third in the all around.

The gymnasts next competition will be in Midland on Feb. 4th and 5th.



MICHELLE FINNEY

Classified Ads Are The Link Between Buyer And Seller Call 272-4536

A Day For The Two Of You

Happy Anniversary

to

Luke & Lucy

Lookin' Good AND d'Garrison CREATIVE COLOUR

Join Together In Helping You To Look Your ULTIMATE BEST!

- Complete color analysis
- Fabric draping
- Special daylight lighting
- Personal color palette
- Make-up analysis and tips
- Color coordinated cosmetics

Appointments Being Made Call Feb. 2-3-4 9:30-4:30 272-5052 DONNA SMITH Certified Color Consultant

CONGRATULATIONS!!

RESERVE CHAMPION LAMB...Zanna Huckaby, sister of the grand champion winner, showed her medium wool to a second place, and reserve champion lamb, during the Bailey County Junior Livestock show. She is the daughter of Mr. and Mrs. Lyndon Huckaby.

1st national bank OF MULESHOE, P. O. BOX 565 MULESHOE, TEXAS 79347

January Clearance Continues With Further Reductions

Mens Sport Shirts, Mens Dress Shirts, Mens Sweaters, Mens Casual Jeans, Mens Winter Coats, Special Group Mens Sport Coats, Special Group Mens Dress Pants, Mens Suits

1/2 Price

Special Group Mens Sport Coats Sale Starts Mon. Jan. 30 - 9 a.m.

Many Items Reduced To Clear! Albertson's Shop For Men

228 Main 272-3000

Happy Belated 30th Birthday

From: Guess Who

Happy 30th Birthday

From: Guess Who

Families Can Ease Transition

To Nursing Home

Moving an elderly relative into a nursing home can produce a family crisis. "Whether the move is initiated by the older person or the family members, it brings to the surface all the mixed feelings that characterize close human relationships," says Judith L. Warren, a family life education-aging specialist. With the move to an institution, all family members aware of the older person's declining health, and aware that it is probably the last move which he or she will make, says Warren, who is with the Texas A&M University Agricultural Extension Service home economics program.

Families need to maintain close ties at this time in spite of feeling angry, hurt, afraid of rejection and deep sorrowful. The entire family may actually be grieving for the passing of an era," she says, "and adult children may be confronting their own mortality for the first time."

In this difficult situation, many adult children may have the impulse to retreat, notes Warren.

Yet research indicates that the best thing families can do is to stay close during the first few weeks after the move while the older person adjusts to the new surroundings.

At least one family member should spend the entire first day at the home and daily visits by as many family members as possible should be made for the first two weeks, suggests the specialist.

While the adjustment period is critical, it's also important that family members continue contact with visits, phone calls and notes, she adds.

"This contact demonstr-

ates the adult children's commitment and reduces their parent's fears of abandonment," says Warren.

Prior to admitting an older person to a nursing home, Warren suggests that families carefully select an institution that encourages the maintenance of family ties.

Nursing homes that have open visiting hours, provide facilities like coffee shops and lounges where families can spend time together, encourage families to bring special food treats and reduce obstacles for visits to relatives' homes encourage family closeness, says the specialist.



William Michael Durben

Mr. and Mrs. Billy Durben of Muleshoe are the proud parents of a son born at 11:05 p.m. Jan. 20 in Cochran Memorial Hospital at Morton.

The young man weighed five pounds 12 ounces and was 19 3/4 inches long and has been named William Michael. He is the first child for the couple.

Grandparents are Mr. and Mrs. Chalmers Davis and Margaret Durben of Muleshoe and Mike Durben of Clovis, N.M.

Great grandmothers are Mrs. A.M. Pugh of Hereford and Mrs. Gladys Durben, of Green Bay, Wisc.

Great grandparents are Carson Walters of Coleman, Texas and Whettie Walters of Coleman, Texas.

Jeremy Jerome Ortiz

Mr. and Mrs. John Ortiz of Bovina are the proud parents of a son born at 5:29 p.m. Jan 22 in West Plains Medical Center.

The young man weighed seven pounds three ounces and has been named Jeremy Jerome. The couple have three other children, John, Jr., nine; Joseph Luis, seven; and Vickie Yvonne, two years of age.

Grandparents are Mr. and Mrs. Epefania Venegas of Bovina and Marcelino Rodriguez of Sabastion, Texas.

Want Ads Pay

Call 272-4536



JANUARY BIRTHDAYS...Three residents of the Muleshoe Nursing Home celebrated their birthdays in January and were honored with a party Thursday afternoon in the day room of the nursing home. Decorators Floral and Gift provided the flowers and Odessa Shanks provided special music. Hosting the party was the Needmore Community Club. Those celebrating birthdays were: (from left) Bunnie Hurd, born Jan. 7, 1894; Cleo Bellar, born Jan. 4, 1912; and Bill Lancaster born, Jan. 22, 1912.

Sudan News

By Evelyn Ritchie

Mr. and Mrs. Larry Baker and Bo have returned home from Dallas where Bo underwent eye surgery last weekend.

Holiday visitors with Mr. and Mrs. Freddie Legg and children were her parents, Mr. and Mrs. Olen Hays of Alba.

Mr. and Mrs. Arnold Beckett were in Midland during last week to visit their son, Mr. and Mrs. David Beckett and girls.

Mrs. Debra Bassett and Leland of Houston are visiting her parents, Mr. and Mrs. Bob Nelson. The Nelson's son, Johnny has returned to SPC and Donnie has returned to his base with the army.

Shanae & Natasha Bruton of Levelland visited during the weekend with their grandparents, Mr. and Mrs. Bob Nelson and attended church services Sunday morning at the FBC.

Vann Wallace was taken to Methodist Hospital where it was reported he was to undergo surgery for a pace-maker on Monday.

Mr. and Mrs. Doyle Mapp of Hobbs, N.M. visited during the weekend with her parents, Mr. and Mrs. Wayne Doty and were here to see her grandmothers, Mrs. J.C. Wells who is hospitalized in Methodist Hospital and also with Gran-maw Doty who had been a patient in the Amherst hospital.

Mr. and Mrs. Byron Lynn, Mrs. J.W. Olds and Mr. and Mrs. Roby Lynn and girls were in Amarillo Sunday to visit and have a family get-together in the home of Mr. and Mrs. J.P. Chrystal and family.

Mr. and Mrs. Byron Lynn

have been in Fort Worth visiting her daughters, Paula Jones and family and Mr. and Mrs. Bobby Alford and family. They also visited in Shreveport, La., with his sister, Mr. and Mrs. Aubrey Murray.

Steve Edwards received an eye injury (reportedly acid in one of his eyes) and was taken to the Amherst Hospital. He was released and is at home.

Eloese Curry has been in Lubbock to be with family members and to attend funeral services for her brother-in-law, Hilliard Patterson who died at the Methodist Hospital Saturday.

Mr. and Mrs. John Ritchey and Jonathan of Plainview visited during the weekend with her mother, Mrs. Hazel May.

Mrs. Roy Day remains a patient in the St. Mary's Hospital in Lubbock and Pearl Wingo remains in the Methodist Hospital. It was

SENIOR CITIZENS

Muleshoe Senior Citizens met in regular session Monday, Jan. 23 in the fellowship hall of the First United Methodist Church for a covered dish luncheon. Twenty-five members and four visitors, Mrs. Bonnie Hall, Clifton Finley, Mrs. Dorenn Jones and Theresa Edwards of Lubbock, were present.

The meeting was called to order by Mae Wilterding, president. Minutes of the previous meeting were read and approved.

Glen Williams was the guest speaker, who advised the group of the many advantages of Senior Citizens Organizations.

The group voted to send a Memorial Gift to Muleshoe Public Library in memory of Levina Pitts. Get well cards were sent to Mrs. Hattie Bickel and Mrs. Juanita Snow. A card was also sent to Mr. and Mrs. John Gunter, Sr. who have recently moved to the John Knox Village in Lubbock.

Before adjourning the birthday song was sung for Norman Head, Mrs. Joe Smith, Mrs. Odessa Shanks and Ray Edwards.

reported that Mrs. J.C. Wells may get to come home late this week or early next week.

Daughters of Mr. and Mrs. Roy Day have been here visiting including, Mr. and Mrs. Bill Landis of Berger, Larue Hasley of Dimmitt, Tommy Nobilett and Joy Logan have been there with them also. Their granddaughters, Mr. and Mrs. Roy Hunter and family of Amarillo and Mr. and Mrs. Randy Jordan and family of Breckenridge have also visited.

Visiting this week with Mr. and Mrs. Waymon Gordon has been his sister, Mr. and Mrs. C.V. Michael of Bryan, Texas. On Monday they were all in Vega to visit another sister, Mr. and Mrs. L.L. Gualding.

American Heart Association Names Campaign Chairman

Una Loy Clark, widow of artificial heart recipient Dr. Barney Clark, has volunteered to serve as National Residential Campaign Chairman for the American Heart Association's 1983-84 campaign.

Working toward a national \$100 million goal, volunteers across Texas are hoping to raise \$8,200,000. Through door-to-door canvasses of many Texas neighborhoods during February and other fund raising events within the coming months, funds will be collected to benefit cardiovascular research and education programs within Texas.

Hoping her involvement with AHA will help further the cause of basic heart research, Mrs. Clark said, "Through my husband's experience, I realize just how many people are afflicted with heart disease and how devastating it can be to both the patient and the family. I want to do whatever I can to help alleviate the trauma heart disease brings to people."

Dr. Clark, a 61-year-old retired dentist, became the first recipient of a permanent artificial heart on December 2, 1982, at the University of Utah Medical Center in Salt Lake City. Living 112 days with the polyurethane mechanical heart, Dr. Clark died of multiple organ failure on March 23, 1983.

Juried Art Show Scheduled At Tucumcari

A juried art show where you get to ask the jury, "Why?" -- unheard of! Yet that is exactly what the "Creations '84" show held this March in Tucumcari, N.M. is. C.R.A.F.T. (sponsor of the show) feels that a jurying process should also be a learning one. "Creations '84" entrants may choose to have a written critique by the judges, or they may come to The First National Bank in Tucumcari on Friday, March 16, to meet the judges and get a face-to-face critique of their work.

"Creations '84" is also a unique show in that both two dimensional and three dimensional work is included, or as the entry form words it, all craft media, such as clay, wood, metals, etc; all fiber; and all fine arts are eligible.

New this year (the sixth year for the show) is the expanded area of eligible artists. Open in the past only to artists and craftsmen in the N.E. New Mexico area, the show has been enlarged to include artists in both the

Texas and Oklahoma Panhandles. All interested persons are encouraged to enter. Entry forms are available from C.R.A.F.T.'s Horizon Art Gallery, 505 E. Tucumcari Blvd., Tucumcari, N.M. 88401. Questions and correspondence can also be directed to Roxie Wallace, "Creations '84" Chairman, Cameron Rt., Grady, N.M. 88120; phone (505) 357-8142.

Jurors this year are Billie Walters, well known ceramic artist from Albuquerque, and Jane Shouse, a

Birthday Party

Honors

Casey Griffith

Casey Griffith was honored on his seventh birthday with a party in the home of his parents, Mr. and Mrs. Gene Atkins, Thursday afternoon.

A smurf cake, ice cream and punch were served to the guests and games were played.

Attending were Jeryl Weaver, Grant Gatewood, Britton Roberts, Brodie Miller, Danny Harper, Jarod Fisher, Michael Phillips and the honoree and his mother.

successful El Paso oil painter.

The show entries are due March 12, at The First National Bank in Tucumcari between 9 a.m. and 2 p.m. The show will be on display March 26-30 during banking hours in the bank lobby.

ONE MINUTE SPORTS QUIZ

1. Who was named AP's female Athlete of the Year?
2. Name the first U.S. skier to win the men's World Cup downhill.
3. Who won the Bob Hope Desert Classic?
4. Who won the Volvo Masters tennis championship?
5. In what year did Johnny Bench first lead the NL in home runs?

Answers To Sports Quiz

1. Martina Navratilova.
2. Bill Johnson.
3. John Mahaffey.
4. John McEnroe over Ivan Lendl.
5. In 1970 with 45 home runs.

Answer This One

Willie: "Mama says we're here to help others." Baby-Sitter: "Of course we are." Willie: "Well, what are the others here for?"

TOPS Club

Muleshoe TOPS chapter Tx. No. 34 met Thursday, Jan. 26 at 6:30 p.m. in the meeting room of Bailey County Electric. Clara Lou Jones, leader, called the meeting to order. The TOPS pledge was recited and the fellowship song sung.

Laverne James called the roll with 15 members present. Pictures, to be given in the current contest, were displayed.

Ruth Clements was named best loser for the week with Lou Knowles as first runner up and a tie between Hazel Nowell and Laverne James for second runner up.

The meeting was closed with the singing of the good-night song.

FOR ALL YOUR COLLECTOR'S OR GIFT NEEDS --

Check Our Outstanding Selections Now!

Antiques & Junk

109 S. First

272-5275

STOREWIDE CLEARANCE SALE

20 - 75% OFF

1 WEEK ONLY - Jan. 30 - Feb. 4
9 a.m. - 6 p.m.

ALL SALES FINAL

- MEN, WOMEN & CHILDREN CLOTHING • EXTRA LARGE LADIES
- COATS • SHIRTS • BOOTS • SHOES • LINGERIE • LINENS
- CRYSTAL • CHINA • GIFT ITEMS

Amherst Department Store

902 Main

Amherst, Tx.

806-246-3346

"I know every bolt and beam. Block knows every deduction and credit."

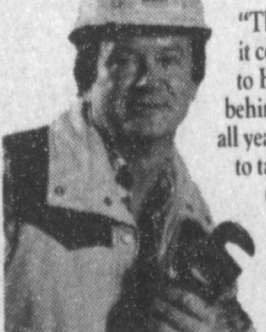

People who know their business go to

H&R BLOCK

Wkdays 9-6 Sat 9-5

224 W. 2nd

272-3332

Did You Fall In Love With A Home...

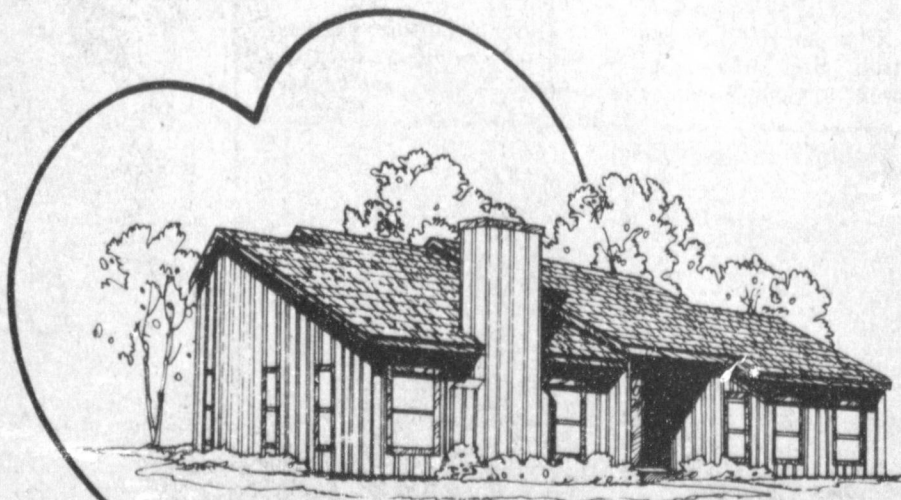

... but where will the money come from? There really is a way of home financing for you. Let us show you how. Call or come by and we will discuss your home plans today.



MULESHOE STATE BANK

MEMBER FDIC
101 West American Blvd. Phone 806/272-4561
MULESHOE, TEXAS 79347

Livestock Show Winners

Con't From Page 1

Burris, 2 Larry Robertson, 3. Casey Whatley, 4. Jason Morris, 5. Shane Burris, 6. Shawn Bussey, 7. Ricky Rasco.

Medium weight Medium Wool winners were: 1. Colin Tanksley, 2. Wade King, 3. Michael Angeley, 4. Shane Burris, 5. Scott Bickel, 6. Wade Wheeler, 7. Darren Albertson.

Medium weight winners in the Medium Wool Class were: 1. Deena Burris, 2. Jeanine Robertson, 3. Donney Burris, 4. Jeanine Robertson, 5. Tonya Copley, 6. Ricky Rasco.

In the Light Heavy Medium Wools placings were: 1. Holly Huckaby, 2. Jodi Wheeler, 3. Larry Robertson, 4. Chad Griswold, 5. Steve Griswold. Placings in the Heavy Weight Medium Wools were: 1. Shawn Wheeler, 2. Brent Black, 3. Jana Brown, 4. Jamie Wheeler, 5. Larry Robertson, 6. Jodie Wheeler, 7. Brent Black, 8. Monty Black.

The last class of Medium Wools were the Heavy Heavy weights, and the placings in that class were: 1. Zanna Huckaby, 2. Donae Parker, 3. Lisa Black, 4. Jana Brown, 5. Casey Whatley.

Breed Champion in the Medium Wool Division went to Holly Huckaby and Reserve Breed Champ went to Zanna Huckaby, daughters of Mr. and Mrs. Lyndon Huckaby of Muleshoe.

The final division in the Sheep classes was South-downs, and in the light weight, placings were: 1. Robert Zamora, 2. Holly Huckaby, 3. Holly Huckaby, 4. Shane Burris. In the Heavy weights, winners were: 1. Ricky Rasco, 2. Jason Harmon, 3. Robert Zamora, 4. Donney Burris.

Breed Champ in the Southdown division went to Ricky Rasco, while Reserve Breed Champ went to Robert Zamora.

Following the showing of the lambs, without a break, judging went right into the cattle, with Charles Rollins of Fort Worth as judge.

The first class in the Cattle division was Heifers - any breed. Placings were: 1. Jerry Gleason, 2. Russell Brown, 3. Jodie Wheeler, 4. Jay Gleason, 5. Todd Bessire, 6. Amy Harrison, 7. Polly Harrison, 8. Polly Harrison. Jerry Gleason was named top of the show in the heifers with a black Chianina Heifer.

Starting in with the steers, Pure Breeds were exhibited first. Winners in the first class, which was divided by height were: 1. Wade Wheeler, 2. Sherri Bessire, 3. Colin Tanksley, 4. Larry Robertson, 5. Brenna Roberson, 6. Brenna Roberson.

In the second Pure Bred Class, placings were: 1. Jerry Gleason, 2. Chris Young, 3. Jeanine Robertson, 4. Casey Stewart, 5. Dondee Stewart.

Breed Champion in the Pure Bred Division went to Jerry Gleason and Reserve Breed Champ went to Chris Young. Gleason is the son of Dr. and Mrs. Jerry Gleason and Young is the son of Mr. and Mrs. Jim Young.

In the American Cross Division, placings were: 1. Colin Tanksley, 2. Greg Young, 3. Tracey Tunnell, 4. Jerry Gleason, 5. Sharla Morrison. Breed Championship went to Colin Tanksley

and Reserve Champ was Greg Young. Tanksley is the son of Mr. and Mrs. Spencer Tanksley and Young is the son of Mr. and Mrs. Jim Young.

In the largest division of steers, Exotic Breeds, Judging was also done by height. In the first class of steers, placings were: 1. Craig Hunt, 2. Steven Ethridge, 3. Larry Robertson, 4. Craig Hunt, 5. Russell Brown, 6. Chris Young.

In the second class of Exotics, placings were: 1. Greg Young, 2. Jamie Wheeler, 3. Colin Tanksley, 4. Jeanine Robertson, 5. Brent Black, 6. Jeanine Robertson, 7. Monty Black.

Third class Exotic winners were: 1. Sharla Morrison, 2. Jodie Wheeler, 3. Brenna Roberson, 4. Sharla Morrison, 5. Todd Bessire, 6. Todd Bessire, 7. Larry Robertson.

In the Fourth Class Exotics, placings were: 1. Sherri Bessire, 2. Jay Gleason, 3. Greg Young, 4. Jodie Wheeler, 5. Jamie Wheeler, 6. Sherri Bessire.

Breed Championship went to Sharla Morrison and Reserve Breed Champ was Jodie Wheeler.

SWINE

Breed Champion in the Berkshire class went to Jeff Vinson, while Steve Roberts picked up Reserve Breed Champion honors. Roberts is the son of Mr. and Mrs. Burley Roberts of Enochs and Vinson is the son of Mr. and Mrs. Buria Vinson.

Class placings in the light weight Berkshire division were: 1. Steve Roberts, 2. Tracey Tunnell, 3. Brad Stegall, 4. Zanna Huckaby, 5. Bret Stegall. In the Berkshire heavy weight class, placings were: 1. Jeff Vinson, 2. Allan Vinson, 3. Russell Young, 4. Dondee Stewart, 5. Donae Parker.

Breed Champion in the Chester Swine division went to Colin Tanksley, son of Mr. and Mrs. Spencer Tanksley, and Reserve Breed Champ went to Mike Dunham, son of Mr. and Mrs. Jack Dunham.

Other placings in the Chester division, light weights were: 1. Colin Tanksley, 2. Zanna Huckaby, 3. Ronda Scott, 4. Mike Whitehead.

In the heavy weight Chester class, placings were: 1. Mike Dunham, 2. Sharla Morrison, 3. Troy Watson, 4. Todd Bessire.

In the Duroc Class, Russell Young, son of Mr. and Mrs. John Young took Breed Champion honors; while Reserve Breed Champion went to Shawn Wheeler, son of Mr. and Mrs. Carl Wheeler.

Placings in the Duroc classes were: light weights; 1. Craig Hunt, 2. Steve Griswold, 3. Shawn Wheeler, 4. Michael Angeley, 5. Lupe Rejino, 6. Casey Stewart, 7. Gena Pearcey. In the Duroc Middle Weight, winners were: 1. Russell Young, 2. Sharla Morrison, 3. Holly Huckaby, 4. Jason Harmon, 5. Lisa Black, 6. Brian Houston, 7. Ross Parish.

In the Duroc Heavy weights, placings were: 1. Shawn Wheeler, 2. Todd Bessire, 3. Wade Wheeler, 4. Jerry Bob Graves, 5. Andy Crawford, 6. James Phillips.

In the Hampshire Classes, Breed Champion went to Tracey Tunnell, son of Mr.

and Mrs. Wayne Tunnell and Reserve Breed Champion went to Colin Tanksley, son of Mr. and Mrs. Spencer Tanksley.

In the Hampshire class, light weight division, winners were: 1. Jerry Bob Graves, 2. Zanna Huckaby, 3. Shawn Rejino, 4. Lisa Black, 5. Rhonda Scott and 6. Gena Pearcey. In the Medium Weight class, winners were: 1. Colin Tanksley, 2. Sherri Bessire, 3. Michael Angeley, 4. Lec Copley, 5. Gena Pearcey, 6. Rhonda Scott.

In the Hampshire heavy weights, winners included: 1. Tracey Tunnell, 2. Robin Moore, 3. Brad Stegall, 4. Russel Young, 5. Heath Scott, 6. Noel Vourazeris.

Breed Champion in the Poland Swine Division, along with first place went to Troy Watson, son of Mr. and Mrs. Howard Watson. Reserve Breed Champion went to Robin Moore, as well as second place. Robin is the daughter of Mr. and Mrs. Dewey Moore.

In the Spotted Poland Class, breed championship went to Steve Roberts, son of Mr. and Mrs. Burley Roberts and Reserve Breed Champion went to Holly Huckaby, daughter of Mr. and Mrs. Lyndon Huckaby. Other placings included: 1. Steve Roberts, 2. Holly Huckaby, 3. Billy Tackett, 4. Curtis Tucker, 5. Curtis Tucker.

In the York Swine division, breed championship went to Colin Tanksley, son of Mr. and Mrs. Spencer Tanksley and reserve champ went to Mike Dunham, son of Mr. and Mrs. Jack Dunham.

Placings in the York Light Weight class were: 1. Colin Tanksley, 2. Jason Harmon, 3. Tonya Copley, 4. Tracey Tunnell, 5. Chad Griswold. In the heavy weight division, placings were: 1. Mike Dunham, 2. Robin Moore, 3. Chris Hopkins, 4. Tonya Copley, 5. Barry Bass.

In the Cross Bred Swine classes, breed championship went to Andy Crawford, son of Mr. and Mrs. Jim Crawford, while reserve honors went to Russell Brown, son of Mac Brown.

Class placings in the Cross Bred Light weights were: 1. Craig Hunt, 2. Lee Copley, 3. Heath Scott, 4. Lee Copley, 5. Carrol Copley, 6. Jedon Ruthardt.

In the Cross Medium weights, placings were: 1. Sherri Bessire, 2. Sharla Morrison, 3. Mike Atterton, 4. Heath Scott, 5. Carrol Copley, 6. Chad Griswold.

Cross Bred, light heavy weight winners were: 1. Andy Crawford, 2. Russell Brown, 3. Mike Dunham, 4. Todd Bessire, 5. Scotty Spies, 6. Jerry Bob Graves.

In the Cross bred, medium heavy weight division,

winners were: 1. Russell Brown, 2. Sherri Bessire, 3. Holly Huckaby, 4. Jason Harmon, 5. Tonya Copley, 6. Kevin Atwood.

In the Cross heavy weights, placings were: 1. Russell Brown, 2. Noel Vourazeris, 3. Wade Wheeler, 4. Cheyenne Bickel, 5. Ray Vinson, 6. Andy Crawford, 7. Mike Whitehead.

And, thus, ended the Bailey County Junior Livestock show for 1984. Though local showing ends here, many of these youth will be traveling to the larger livestock shows in the next several weeks. The 1984 show proved to be one of the best shows and one of the smoothest run in the history of our county shows.

Montgomery...

Con't From Page 1 graduate from the New Mexico School of Banking in Albuquerque in May.

Active in civic affairs, Montgomery has served as President of the Muleshoe Chamber of Commerce and Agriculture, President of the Kiwanis Club, President of the local unit of the American Cancer Society, and has served on the board of directors of Muleshoe Youth Baseball. He currently serves on the board of the Chamber of Commerce, Kiwanis Club, and is a member of the steering committee of Bailey Co. 4-H.

He and his wife Sharon have a daughter Amy, age 12, and a son Chad, age 8. They are members of the Church of Christ.

Rebate...

Con't From Page 1 their rebate amounting to \$894.91.

In another adjoining county, Parmer County had a total mixed drink tax revenue of \$196.80, with a rebate of \$29.52 for the final quarter of 1983. There were no city rebates recorded in Parmer County.

Texas cities and counties each receive a 15 percent rebate on the tax collected on mixed drinks sold within their boundaries under the law that legalized the sale of mixed drinks in the state.

The state's general revenue fund will receive the balance—\$27 million—of the tax money collected.

The mixed drink tax is collected by the Alcoholic Beverage Commission and city-count rebates are sent out quarterly by the Comptroller's Office.

Bullock said the mixed drink tax brought in \$149.3 million during 1983.

That's Right

The teacher played the Star Spangled Banner and asked her first-grade class to identify it.

"That's easy," shouted a pupil from a back seat. "It's what they play right before every ball game."

Hance...

Con't From Page 1 Ways and Means committee, and since Texas is one of the strongest states, a voice in the U.S. Senate will have a built-in importance, Mrs. Hance said. After his decision to run for the Senate, the Hance's moved back to Lubbock, where they have a son in Tech and a 14 year old daughter in Lubbock schools.

"Kent is dependent upon the media and the rural areas of our state," Mrs. Hance stated. According to her, Hance's number one priority will be to get people to the polls on May 5. Hance's campaign is now organized in 234 counties out of the 254 counties in Texas.

"Most of our hardest work will be in the south and east Texas, where Kent's name is not as well-known. The valley will be a hard area for him," Mrs. Hance explained.

Citing some of Hance's issues of concern, Mrs. Hance told the Journal that he was very concerned about education, agricultural problems, the farm program—which he feels does not address the needs of farmers, and has not for a long while. He is also concerned with the oil industry and the amnesty to illegal aliens. She stated that Hance was very concerned about the economy in general.

"I think that Kent has proven himself to be a thinking man, and one who will stand for what he believes in," Mrs. Hance stated. She told Muleshoe citizens who were assembled that she had received extremely warm welcomes in all of the cities she had been in, and asked that each and every one support Kent Hance for senate.

Hance plans a visit to Muleshoe on March 17th for a dinner and other activities.

Happiness Is

A neighbor tried to comfort the deserted husband.

"It was a terrific shock to hear that Smithers ran away with your wife. I'd always thought he was your best friend."

"He is," replied the husband with a happy smile. "only he doesn't know it yet."



HEART MONTH PROCLAIMED...Mayor Charles Bratcher has signed a proclamation designation February as American Heart Month in Bailey County. Present for the signing was (from left) Hugh Young, local Chapter Chairman, Pat Young, and Betty Burelsmith, public information officer of the local chapter. The Chapter is planning a big kick off on fund raisers for the AHA in February, 1984.

Basketball...

Con't From Page 1 Flowers totaled three points each.

K. K. Flowers and Hamblen tied for second spot in rebounds with five each, Mary Norman had four, Bessire, two and Ellis one. Other Mulettes seeing action were Polly Harrison, Kacy Henry and Barbie Seaton. In percentages for the Mulettes, from the field they had 48 attempts and 14 completions for 30 percent. In free throws, the Mulettes attempted 28 and made 10 of them for a 36 percent average.

Santa Claus, we presume, is enjoying a well-deserved rest.

Our objection to food, as a rule, is not the price but the quality.

If everyone would stop rushing, life would move along intelligently.

It's against human nature to give up luxury without complaining.

Possession of the balance of power is one thing but how it is used is another.

Atlas - Hotpoint - Magic Chef
Rick's Repair Service
Open For Business: January 2, 1984
To Repair All Small Appliances & Lawnmowers
Rick T. Galt, Owner
Maple (806) 927-5595

As a tribute to our Mother, Mrs. J.G. Craft, we have published her recipe collection. It represents a collection of fifty years of favorite recipes accumulated as she and Rev. Craft served different pastorates during their ministry. The response to the original printing was so great all books were sold before shipment was made. Since many people did not know about this publication, and due to many requests for additional copies, we are reordering. The cost is 5.00 per book. If you would like copies, you may make your reservations by calling after 5:00 P.M. 272-4767 or writing Betty Craft Jennings, Box 641, Muleshoe, Texas 79347.

GREAT JOB!!!!

EXOTIC CROSS RESERVE CHAMPION...Showing the reserve champion and the reserve breed champion exotic cross at the Bailey County Junior Livestock Show was Jodie Wheeler, daughter of Mr. and Mrs. Joe Wheeler.

AMERICAN CROSS BREED CHAMPION...Greg Young, son of Mr. and Mrs. Jim Young, exhibited his American Cross steer to reserve breed champion during the Bailey County Junior Livestock Show this week.

Farmers Co-Op Elevators

Tom Watson
Candidate For
SHERIFF
Of
Bailey County

My Pledge To You:
Night And Weekend Patrols
Neat And Courteous Deputies
And Jailers
Full Cooperation With All Other
Law Enforcement Agencies

Help Us Celebrate

Get Ready To Join The Muleshoe Journal Celebration During The Week Of February 23

Agent Advises On Cold-Damage Plants

Record-breaking cold temperatures have caused devastating damages to ornamental plants over much of Texas, says Spencer Tankley county agent with the Texas Agricultural Extension Service, Texas A&M University System.

Excessively low temperatures over a prolonged period with little or no accom-

panying moisture caused damages and losses that will be remembered for many years, not s Tanksley.

He lists some of the most frequently asked questions about freeze-damaged plants and the best course of action for homeowners:

1. Should I cut back plants that appear dead?

Tropical and herbaceous

plants that appear dead probably are and can be cut back or removed immediately. Woody shrubs, broadleaf evergreens and trees that appear damaged are best left unpruned until they leaf out in the spring or when a definite assessment can be made.

2. Why can't I prune off the apparently dead growth now?

Pruning tends to stimulate new growth which could be easily damaged again by typical winter cold spells.

3. The leaves are all falling from my live oaks—are they dead?

Probably not. Live oaks often lose their foliage in mid-to late-winter just before new growth appears. This bare, dormant period likely will be longer than usual this year but not permanent!

4. Can I replace my dead plants now?

Yes, but look for split bark and other damage on plants in containers. Plants in containers are more sus-

ceptible to damage than those in the landscape, and if they have not received cold protection, their root systems may be damaged or killed. Texas nurserymen have sustained severe damages and are making a concerted effort to restock with healthy, undamaged plants for winter and spring planting.

5. When will I know for sure if my plants are dead or alive?

When lawmakers set up the tax law, they made it a pay-as-you-go system. If you have a job where taxes are withheld from each paycheck, based on the number of allowances you claim, there is likely to be no problem. But if you have other income of \$500 or more -- from self-employment, interest, dividends, capital gains, or rents for example -- where there is no withholding, there may be a problem, the Internal Revenue says.

Generally, you may be required to pay estimated tax if you expect to owe \$400 or more in tax for 1984, and you either expect to have \$500 in income not subject to withholding or expect your gross income to be more than:

- \$20,000 if you are single, a head of household, or a qualifying widow or widower, or
- \$20,000 if you are married, entitled to make joint estimated tax payments and your spouse has not received wages for 1984, or
- \$10,000 if you are married, entitled to make joint estimated tax payments, and both of you have received wages for 1984, or
- \$5,000 if you are married and not entitled to make joint estimated tax payments.

Generally, when all is said and done, if you owe \$400 or more in taxes for 1984 you might be in for a surprise -- a penalty for not making estimated tax payments or for not paying enough estimated tax. The penalty for not making estimated tax payments, or for not paying in enough estimated tax is 16 percent a year from January 1 to June 30, 1983, and 11 percent a year from July 1, 1983, to June 30, 1984, and the penalty cannot be abated. However, you will

Chamber Manager Speaks To Students

In a recent Student Community Action Club meeting, Muleshoe Chamber of Commerce and Agriculture manager, John Gulley, spoke to members present on the subject of the qualities of a good citizen. Gulley stated that a good citizen is more than someone who never gets arrested or gets a speeding ticket. "Beyond these qualities," Gulley said, "is someone who makes the community a better place to live by helping others."

of the establishment to be by the Senior Citizens.

The SCAC was presented a framed Constitution of SCAC, which was written by Jimmie Lee and K.K. Flowers and lettered by Melissa Wilbanks. This will be hung at the Muleshoe High School.

Approximately 17 members and guests were present for the meeting and Mexican dinner, which was held at Leal's.

Frozen Lake Incidents Fatal To Nine Texans

At least nine persons have died from drowning or exposure after falling through the ice on frozen ponds during December and January. Several near drownings also were reported.

Water safety officials of the Texas Parks and Wildlife Department said three Grand Prairie youths fell through the ice on a partially-frozen pond. Two of the boys drowned and the third apparently succumbed to hypothermia while crawling for help.

Two adult hunters drowned while attempting to rescue their hunting dog which had fallen through the ice on a farm pond near San Marcos.

Two children, eight and nine, perished in a similar incident in Hopkins County.

A 15-year-old boy who already had pulled two youths from a frozen pond near Bellville drowned while attempting to rescue his eight-year-old brother from the same pond. Both drowned before help could arrive.

Officials warn that it is dangerous to venture onto any frozen body of water, no matter how thick the ice might appear. Rescuers also should not walk onto the frozen surface, but should attempt to reach the victim by throwing a rope or using a long pole or tree limb from the bank.

"Texans are not often exposed to weather cold enough to freeze the lakes,

so possibly many of them are not aware of the dangers," Capt. Larry Williford, chief of water safety law enforcement. "We have even had reports of people driving cars out on the ice on major reservoirs, and at least one where the car fell through," Williford said.

Williford said parents especially should warn youngsters of the dangers of venturing onto frozen lakes, in the event of another severe cold wave.

MOST SMALL GRAINS TO RECOVER FROM FREEZE

While the late December cold wave that swept Texas dealt a heavy blow to grazing from small grains, most of the crops should recover, says an agronomist with the Texas Agricultural Extension Service, Texas A&M University System. Both wheat and oats were burned back severely by the long period of extremely cold weather. Oats were especially hard hit along with late-planted wheat that had not yet developed tillers (secondary stems). Plants should recover if they have green color in the growing point or crown node about one-half inch below the soil surface.

File Estimate Tax Now To Avoid Penalty Later

not have penalty if:

- you had no tax liability last year, were a U.S. citizen or resident for the entire year, and your taxable year was a taxable year of 12 months.
- the amount of your income tax withholding and estimated tax payments for 1984 is equal to or more than your total tax for 1983, or
- the amount of your income tax withholding and estimated tax payments for 1984 is more than would have been due on your 1983 income using 1983 rates and personal exemptions, or
- the amount of your income tax withholding and estimated tax payments for 1984 is equal to or more than 80 percent of the tax on your annualized taxable income, for 1984 for the periods from January 1, 1984, to March 31, May 31, or August 31, 1984, or
- the amount of your income tax withholding and estimated tax payments for 1984 is equal to or more than 90 percent of the tax on your actual taxable income for 1984 for the periods from January 1, 1984, to March 31, May 31, or August 31, 1984.

If you believe you should be making estimated tax payments and you also have wages from which income tax is withheld, you may be able to fill out a new Form W-4, "Employee's Withholding Certificate," and have more withheld each pay period instead of making estimated tax payments.

For more information contact the IRS for the free Publication 505, "Tax Withholding and Estimated Tax."

Texas Businesses Outside Law

Get Once Only Chance

State Comptroller Bob Bullock said January 23 that Texas businesses operating outside state tax law will get a one-time-only, penalty-free chance in February to get right with the Comptroller's Office before Bullock lowers the boom in March.

"We'll give them 29 days in February to get right with the law," Bullock said. "If they come in and wipe the slate clean, we won't charge them penalty and we won't file charges against them. If they wait until March or if they wait until we find them, they'll be too late."

Comptroller enforcement officers will begin using new

procedures designed to more quickly identify and collect taxes from errant taxpayers in March. Under the law, the Comptroller can collect a 10 percent penalty and has the power to file criminal charges for unreported state taxes.

"We will only waive penalties and charges if the taxpayer comes forward voluntarily during February," Bullock said. "Chronic late filers, delinquent taxpayers and other taxpayers already under investigation or court prosecution don't qualify for this relief."

The February-only, no-penalty period is aimed at:

- * A business operating

without a tax permit.

- * A business (such as an out-of-state corporation) which owes Texas taxes even though a tax permit isn't required.
- * A business not reporting taxes on a new activity added since it got its original tax permit.
- * A business with a single tax permit, but more than one business location.

"The February period is for the business operating outside the tax law or beyond the limits of its tax permit. We want them to come out in the open, get a permit and start reporting taxes like most other Texas business people," the Comptroller said.

Congratulations!!!!

GREAT JOB!



FINE WOOL CROSS...Winning breed champion with his fine wool cross was Monty Black, son of Mr. and Mrs. Gaylon Black. He also won top showman for lambs in the Bailey County Junior Livestock Show.

A&M Farm & Ranch Supply

Scholar Aid Provides

Regional Info

Scholarships and educational grants are available to area students and others from this region seeking higher education.

Over three billion dollars a year is available in scholarships and grants according to Scholar Aid, 2 Surrey Road, Melrose Park, Pa., a national scholarship matching service.

"Much of this money goes unclaimed," Steven Sewell, president of Scholar Aid reports, "because students are unaware of its availability."

Scholar Aid offers a guaranteed match of at least five possible scholarship sources for undergraduate students. "If we cannot provide a minimum of five scholarship sources per student, our entire fee is refunded and the student is sent those referrals we did obtain" said Sewell.

Scholar Aid's vast computer data bank of scholarships is constantly updated and can also serve graduate students and those seeking athletic scholarships.

"Every person in America deserves an education" said Sewell. "Anyone contemplating college entrance is invited to send their name and address to Scholar Aid, P.O. Box 29793, Elkins Park, Pa. 19117 for full and complete information that may mean the difference between education and a dead end job."

"The recent announcement that average college costs have increased by at least 10% makes financial aid almost mandatory for the majority of people seeking higher education."

Men who are at a loss for words might try the dictionary.

Pivot Products Distributors Introduces -- The P & R Surge System -- The Ultimate Surge Flow Unit

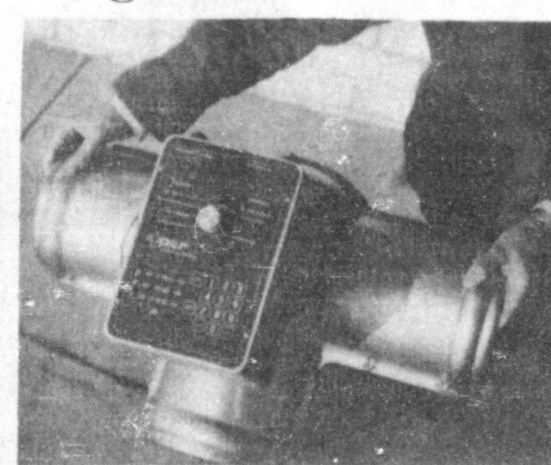

FEATURES

durable - all cast aluminum with stainless hardware
 portable - 55 lbs., 24" wide
 weatherproof - electronics sealed in control box
 Serviceable - valve body opens. Control box is detachable for storage and opens to actuator and rechargeable battery
 user friendly - instructions for programming on face

This compact light weight unit is combined with the most complete programmable controller yet devised. This rugged efficient unit diverts water flow with a very minimum of turbulence and negligible back pressure. The unit can be programmed for just one set of surge cycles on a set watering time, with the option to also program a second surge setting of a different watering time on an indefinite number of surge cycles. Any standard 12 volt car battery will give the P&R Surge Systems long life in the field. The controller's memory battery pack is recharged off the main power supply and the unit can store the program for over 1 year.

Contact Pivot Products Dist. now to have one or more of these units in time for prewatering which incidentally is the most preferable time to have the Surge Flow unit. Orders received prior to February 1, 1984, will have the best chance of March delivery. Call today 272-5134, or come by Pivot Products Distributors West highway 84 in Muleshoe, Texas

PIVOT PRODUCTS DISTRIBUTORS, INC.

West Highway 84

Telephone 806/272-5134 or 806/272-5536

MULESHOE, TEXAS 79347

JOHN DEERE BOTTOM-LINE SPECIALS

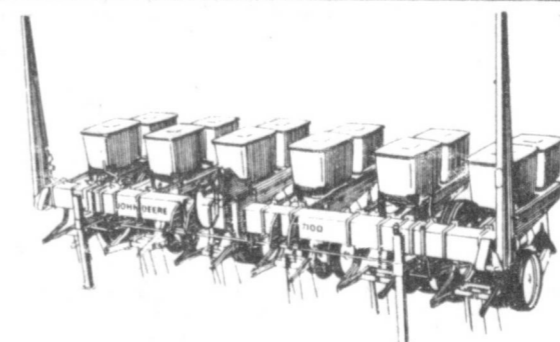

New: cash rebates from \$500 to \$7,500 on Max-Emerge® planters... plus waiver of finance charges to April 1, 1984, or cash in lieu of waiver

It's not the planting season. But these new cash rebates...exceeding any previous offer...are an important reason to buy your new Max-Emerge planter now. What's more, if you finance with John Deere, the finance charge will be waived to April 1, 1984. Or in lieu of that waiver, get an additional cash rebate bonus.* Either way, you get an impressive bottom-line purchase price. Should you choose to lease, specially discounted lease payments offer savings comparable to finance charge waiver. Get your new planter now!

*Availability of John Deere financing and leasing plans subject to approval of credit. Leases not eligible for cash rebates or for cash in lieu of waiver. This offer may be reduced in value or withdrawn at any time.

Model	Cash Rebate On Purchase	Cash Rebate in Lieu of Waiver		
		Nov. '83	Dec. '83	Jan. '84
7000 Front-Folding				
24-row N	\$7,500	\$1,250	\$1,000	\$750
18-row N	5,500	925	725	550
16-row N	4,500	825	675	500
12-row W	3,300	725	575	425
12-row N	2,600	600	475	350
8-row W	2,200	500	400	300
7000 Drawn				
12-row N	2,000	450	350	275
8-row W	1,000	300	250	175
8-row N	1,200	275	225	175
6-row W	1,100	250	200	150
6-row N	1,000	225	175	125
4-row W	700	150	125	100
4-row N	700	150	125	100
7000 Conservation				
8-row N	1,300	350	275	200
6-row N	1,200	250	200	150
4-row W	800	175	150	100
7100 Integral				
12-row N	1,600	300	250	200
12-row N-fold	2,000	400	300	225
8-row W-fold	1,200	275	225	150
8-row N	1,000	225	175	125
8-row W	1,000	225	175	125
6-row W	700	150	125	100
6-row N	700	150	125	100
4-row W	500	125	100	75
7100 Integral Soybean				
12-row N	1,600	350	275	200
10-row N	1,400	300	250	200
8-row N	1,000	250	200	150

N = Narrow W = Wide

DEALS YOU CAN FARM WITH

Dent-Rempe, Inc.

272-4296

1516 W.

At Muleshoe Junior High

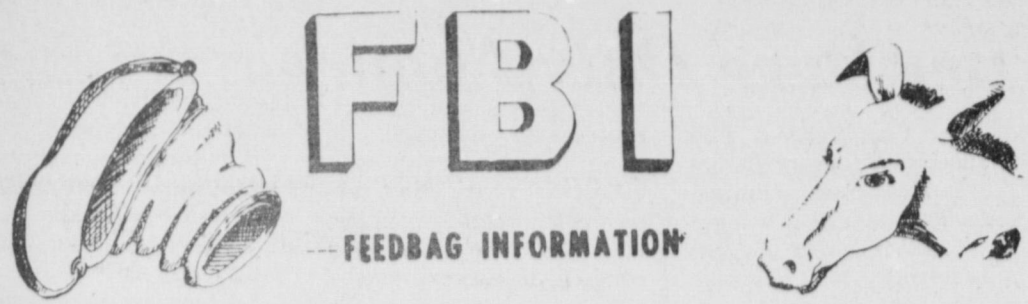

Coaches Comments

Coach's Comments by Roy Donaldson
 "The Mules enjoyed great competition in our tournament games beginning with Olton. We were even up at the end of the first quarter with each team having 4 points. We really wanted the edge if possible at the half time break, so to change things up a little, we put on a full court press that turned out to be just the thing. We scored another 5 points, but the constant pressure from our defense held them to only 1 point, giving us that 13 to 5 lead we wanted by halftime. The second half was our game all the way as we

applied good defensive pressure on the Colts and outscored them 8 to 4 in the 3rd period and with a comfortable lead stalled the ball the last 4 minutes of the last quarter. The final score was Mules 23 and Colts 15. Michael Dunham led our scoring with 9 points, David Sanders with 7, Richard Ring 6, Estevan Sandoval 2, and Brad Long 1. Long sprained his ankle in this game and will be out of action for awhile. He has done a fine job for us on the boards and defensively as well.

GAME #2, FRIDAY
 The game of the year so far turned out to be just the thing. We scored another 5 points, but the constant pressure from our defense held them to only 1 point, giving us that 13 to 5 lead we wanted by halftime. The second half was our game all the way as we

MJHS had all the reason to be proud of our team as our excellent defense carried us to an 11 to 8 first quarter lead. Richard Ring sparked the team with his hustle. As all good teams do, Amherst kept their composure and came back strong in the second period and took the lead, making the halftime score 20 to 15.

We knew we were in a dog fight and that intelligent playing and team pride would be of utmost importance. Carrying the words "Mule Pride" with us, we took the court the 2nd half

very aggressively. We had a very even scoring pattern with four of our five players putting in points. This makes it tough to defense for the other team and we tied the score up 27 to 27 by the end of the 3rd quarter.

The final quarter was a time of lead switching, but with 2 minutes remaining in the game, we managed to be on top by 2 and forced Amherst to press the ball and foul. We hit another field goal and two free shots to add another 4 points to our already 2 point lead. The final score was Mules 39, Amherst 33. Richard Ring hit for 16 points, Dunham 9, Sanders 8, Hicks 4, Sandoval 2.

GAME #3
 The Mules played the Plainview Bulldogs for the championship Saturday. We played a fine ball game, but we just didn't have the edge we had the day before and against a team like Plainview, you have to have it to win.

We were tied up 8 to 8 first quarter, but down by 3 at half. The 3rd quarter was ours by 2, making it 27 to 26, Bulldogs' favor. With 3 minutes left in the game, we trailed by 4, so we pressed the ball and Plainview handled it well and managed to take advantage of the situation by adding another 3. The game ended Plainview 45, Muleshoe 38. David Sanders hit for 17 points, Sandoval 8, Dunham 7, Ring 4, Murphy 2. The defeat gave us the 2nd place trophy. We are proud of our team and encourage your support for us."

It's much easier to spend money than to make it.

The lucky man is the one who forgets his bad luck.

Snappy remarks are often senseless utterances.

Mary's Lines

Muleshoe Jr. High School is having a few contests. The contests are between the sixth, seventh, and eighth graders. The first contest was won by the eighth graders. This contest is done this way. The grade with less homework papers missing, at the end of each six weeks, will receive a coke party.

The second contest was also won by the eighth graders, the sixth graders came in second, and the seventh graders came in last place. Here are the details on the second contest. The grade with the least homework papers missing at the end of each week will get to go to lunch four minutes earlier the whole next week. The grade in second place will get to go two minutes earlier and the grade in last place will go to lunch at the regular time, 12:00.

Monday, Jan. 16, the seventh and eighth grade

boys and girls basketball teams played against Littlefield. The seventh and eighth grade boys played there. The seventh grade boys won with the score of 37-25. The eighth grade boys bucked Littlefield, 42-40. The seventh and eighth grade Mullettes played here in Muleshoe. The seventh girls won 31-15 and the eighth grade Mullettes won with the fantastic score of 38-36.

We would like to congratulate everyone who made the 3rd sixth weeks and semester honor roll.

"The Fingertip World of Classifieds"
 Call 272-4536

A&M
Five Point
\$10.59
HI PROTEIN DOG FOOD

- A 26% crude protein dog food
- Formulated for hard working dogs
- For peak condition and performance

Words are inadequate to express our deep appreciation to Jim Burgess, Billy Reese and Roy Simpson for their quick action last Monday to help save the lives of my wife and baby.

Thanks to these men, my family is fine today.

Rene' Torres & Family



JUNIOR HIGH ALL REGION WINNERS... MJHS band students competed for places in the All Region Bank last Saturday in Olton with eight being selected and two chosen as alternates. Those selected are: Back (l to r) Shelli Fried, Emilie Martinez, Melissa Leal, Karen Kenemer, Carmen Espinoza. (Front) Torey Cox, Elizabeth Posadas and Greg Garcia. Alternates David Wooten and Ronnie Perez are not pictured.

CONGRATULATIONS



RESERVE BREED CHAMP... Jeanine Robertson, daughter of Mr. and Mrs. Darwin Robertson of Three Way, won Reserve Breed Champ with her fine wool cross, at the Bailey County Junior Livestock Show here Thursday and Friday.

Baker Farm Supply

A Job Well Done!



GRANDCHAMPION OF THE SHOW... Holly Huckaby, daughter of Mr. and Mrs. Lyndon Huckaby is shown with her medium wool lamb which won all the honors at the Bailey County Junior Livestock Show. She won first place, breed champion and grand champion of the show.

Bratcher Motor Supply

MULES VS. LITTLEFIELD

"The 7th boys enjoyed a good start this season, being beaten only once before the Holidays and that loss was to Littlefield. We would have liked to at least evened up the win - lose record against them with a win, but that turned out not to be the case.

We fell into a slump after the holidays. It seemed as though we could not do anything well. It's not uncommon for 7th grade teams to have these slumps but you never enjoy them when they do come your way. We lost a lot of confidence after our defeat by Dimmitt, January 9, and that's hard to recover from in just one week.

Our second game with Littlefield got underway with the Mules jumping out in front the first quarter. Points were scored as such: Micheal Dunham 2, David Sanders 3, Estevan Sandoval 2, Richard Ring 2. As you can see we had a well balanced offensive attack and held Littlefield to only 2 field goals to make the score 9-4 in our favor.

The second quarter was all Littlefield, as they scored 15 pts, and we could only account for 5 pts. We had three starters on the bench in foul trouble this quarter and the inability to rebound put the ball into Wildcat hands too many times. With David Sanders 4 points and Richard Ring's 1 point we went to the dressing room at half - time with the score Mules 14 and Littlefield 19.

The second half was a different type of ballgame for us. We went into a zone defense because of so many players in foul trouble. We had not run that in a game before and due to the lack of experience could not get it to get just right. scored 4 points for the Mules, but the Wildcats poured in 14 more to lead at

PECAN TREES HURT BY COLD

The late December cold spell in Texas could have a major impact on the 1984 pecan crop. Many rapidly growing young pecan trees (less than 7 years old) as well as pecan trees in nurseries took a severe beating from the prolonged cold weather, says a horticulturist with the Texas Agricultural Extension Service, Texas A&M University System. Mature trees that were stressed from a heavy crop in 1983 could also have suffered from freeze injury. This is especially true of Barton, Mahan and Wichita varieties.

the end of 3 periods, 33 to 18.

The fourth period turned our way but not enough to win. Sanders added 2 more, Dunham 2, and Ring 3 while Littlefield only scored 3. The final score was Wildcats 36, Mules 26.

I feel that even though we lost, we show signs of coming out of our deep slump, especially in the final quarter of play. We expect better games ahead."

We're Proud of You!

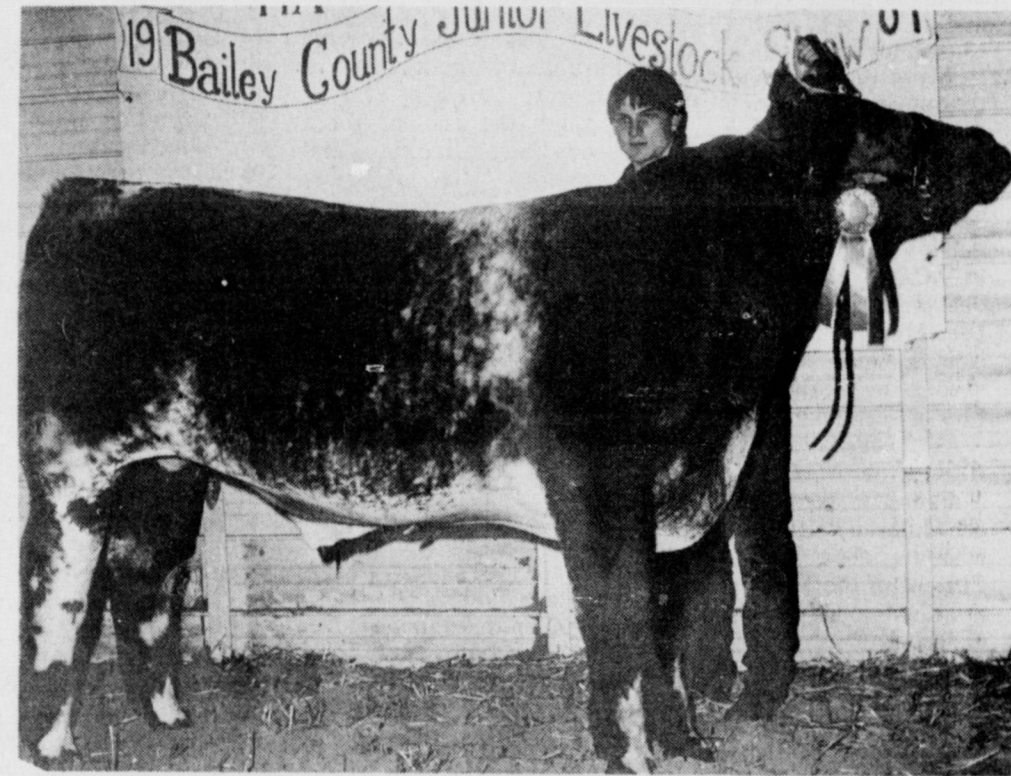

FIRST PLACE HEAVYWEIGHT STEER... Jerry Gleason, son of Dr. and Mrs. Jerry Gleason won first place and top steer showmanship award at the Bailey County Junior Livestock Show.

Bailey County Farm Bureau

JOHN DEERE

BOTTOM-LINE SPECIALS

Big cash rebates...from \$1,000 to \$8,200 on new 50 Series tractors...plus finance charge waiver to March 1, 1984, or take a cash rebate in lieu of waiver

Model	Cash Rebate On Purchase	Cash Rebate in Lieu of Waiver		
		Nov. '83	Dec. '83	Jan. '84
40-hp 1250	\$1,000	\$ 175	\$ 125	\$ 75
40-hp 1250 MFWD	1,000	250	175	100
45-hp 2150	2,100	200	150	100
45-hp 2150 MFWD	2,100	275	200	125
50-hp 2255	1,350	225	150	100
55-hp 2350	1,950	250	175	100
55-hp 2350 MFWD	1,950	325	225	150
65-hp 2550	2,700	300	200	125
65-hp 2550 MFWD	2,700	375	275	175
75-hp 2750	2,300	325	225	150
75-hp 2750 MFWD	2,300	450	325	200
85-hp 2950	2,600	425	300	175
85-hp 2950 MFWD	2,600	500	350	200
100-hp 4050	2,100	600	425	250
100-hp 4050 MFWD	2,100	750	525	325
120-hp 4250	2,300	650	475	275
120-hp 4250 MFWD	2,300	800	575	350
140-hp 4450	2,600	700	500	300
140-hp 4450 MFWD	2,600	850	625	375
165-hp 4650	3,100	875	625	375
165-hp 4650 MFWD	3,100	1,050	750	450
190-hp 4850	3,400	975	700	425
190-hp 4850 MFWD	3,400	1,100	800	475
185-hp 8450 4WD	5,700	1,150	825	500
235-hp 8650 4WD	6,400	1,425	1,025	600
300-hp 8850 4WD	8,200	1,800	1,275	775

*Availability of John Deere financing and leasing plans subject to approval of credit. Leases not eligible for cash rebates or for cash in lieu of waiver. This offer may be reduced in value or withdrawn at any time.

DEALS YOU CAN FARM WITH

Dent-Rempe

1516 W. American Blvd. 272-4296

Farm Credit Board Elects New Officers

The Board of Directors of the Farm Credit Banks of Texas has elected Roy A. Seaberg, Jr. of Huggman, chairman and Ray Robertson of Dimmitt as vice chairman. The reorganization came during the group's December meeting and gives each a one-year term in their new capacity.

In 1980 Seaberg was appointed director-at-large of the Farm Credit Banks of Texas by the governor of the Farm Credit Administration in Washington, D.C. He serves as a director of the National Council of Farmer Cooperatives and the Texas Federation of Cooperatives. He is a member of the Federal Land Bank Association of Dayton and the Beaumont Production Credit Association.

In addition to his Farm Credit leadership roles, Seaberg is vice chairman and director of the Texas Soybean Association and director of the Harris County Soil and Water Conservation District. He is a member of a number of agricultural or-

ganizations including American Rice, Inc., American Rice Growers Cooperative Association. He also is a

member of the Texas Bar Association and the Texas Society of CPAs. He is a partner in a family

farming operation which includes rice, soybeans and cattle. He is co-owner of a seed company, agricultural implement dealership and a gravel company.

Seaberg graduated from Rice University in Houston with a degree in business administration and received his J.D. degree from the University of Texas School of Law. He and wife, Ruth, have three daughters and one son.

Robertson was first elected to the Texas Farm Credit Board by the Production Credit Associations of Texas in 1979. He served as a director of the Plainview Production Credit Association, the Texas Federation of Cooperatives and the American Council of Agriculture. He is a past director

of the Castro Cooperative Gin.

In addition to his agricultural affiliations, Robertson is a member of the Dimmitt Chamber of Commerce, the Masons and Shriners. The chamber recognized him as "Citizen Through the Years" in 1979 for his outstanding service to agriculture and the community.

He and wife, Joan, have three daughters and two sons, and are members of the First Baptist Church of Dimmitt.

The new vice chairman farms near Dimmitt with principal crops being corn, cotton, wheat and vegetables. He also does custom farm conservation work.

Other members of the board of directors are: Edward Breihan of Lubbock; Dr. Ben F. Gearhart Jr. of Marfa; W. Clyde Ikins of Bandera; Wilmer Smith of

New Home; and newly elected director B.L. Smith Jr. of Paducah. Serving as representative to the Federal Farm Credit Board is Tom H. Carothers of Palestine.

The Texas Farm Credit System is comprised of the Federal Land Bank of Texas and its 49 Federal Land Bank Associations, the Federal Intermediate Credit Bank of Texas, 30 Production Credit Associations and the Texas Bank for Cooperatives. Collectively they provided more than \$4 billion in financing in 1983.

The test of intelligence is your ability to detect insincerity.

Puzzling
One thing that puzzles every married man is why every bachelor isn't rich.
-Coast Guard News.

Which Trap?
First Goller: "The traps on this course are very annoying."
Second Goller (trying to putt): "Yes, will you please close yours?"

ROBERT D. GREEN, INC.
300 W. AMERICAN BLVD. — MULESHOE, TEXAS 79347
— HOME OF THE GREEN MACHINES —

Terry Yell
Sales Representative HOME PH. 272-4948

Hohokam Indian Culture Studied

Dr. Vorsila L. Bohrer, research professor in the Department of Anthropology at Eastern New Mexico University, recently returned from Arizona State University in Tempe where she spent the semester as a visiting professor and directed the investigation of carbonized plant material secured from an archaeological site in the heart of Phoenix.

The site, known as "La Ciudad," lies in the path of a proposed freeway. Its prehistoric inhabitants are known as the Hohokam.

The Hohokam were North American Indians centered in southern Arizona. Their culture lasted from about the time of Christ to 1400 A.D., and was characterized by intense agricultural development, large villages, and rich artistic styles in pottery and ornamentation. A highly developed social organization was needed to produce an abundance of corn, beans, squash, and cotton, and to maintain public facilities such as the extensive irrigation system.

The Hohokam culture can be divided into the Pioneer, Colonial, Sedentary and Classic stages. Irrigation began in the Pioneer stage, a period also characterized by rectangular pithouses. Ball courts, irrigation ditches and shell carving appeared in the Colonial stage. A new red pottery type and long, oval-shaped houses character-

ized the Sedentary stage. Surface house, later multi-storied, and lifelike pottery forms were features of the Classic period. The Pima Indians are the apparent heirs to the Hohokam tradition.

According to Dr. Bohrer, who also taught a course at Arizona State University on the recovery and interpretation of archaeological plant remains, the Hohokam house floors, dating from 900-1100 A.D., were preserved within a foot and a half of the present surface -- having been completely undisturbed by the concrete slab foundations poured for modern houses.

Students from Eastern New Mexico University will be assisting Dr. Bohrer this semester in identifying the archaeological plant remains that were recovered from burned houses and trash pits.

18. LEGAL NOTICES

NOTICE OF SALE OF REAL PROPERTY

BY virtue of a Writ of Execution issued out of the District Court of Bailey County, Texas, on a Judgment rendered in said Court on August 17, 1983, in favor of RICHARD N. JOHNSON and against H.D. HUNTER, JR. and HELEN HUNTER, JR. in the case of RICHARD N. JOHNSON VS. H.D. HUNTER, JR. and HELEN HUNTER, JR. NO. 4940 in said Court, the undersigned did on January 13, 1984, at 10:46 o'clock a.m., levy upon the following real estate lying and being situate in Bailey County, Texas, as the property of said H.D. HUNTER, JR. and HELEN HUNTER:

The property located at 2104 West American Boulevard in Muleshoe, Texas, previously known as Johnson Furniture and later known as Hunter Furniture, containing approximately 1.059 acres of land, being a part of original survey number 625 in Bailey County, Texas, and being a 230 foot by 140 foot tract of land on Highway 70 and 84 with a furniture showroom building located thereon and a 100 foot by 140 foot tract of land northeast and across an alley from the furniture showroom with a warehouse building located thereon.

You are further notified that on February 7, 1984, being the first Tuesday of said month, between the hours of 10 o'clock a.m. and 4 o'clock p.m. on said day, at the Courthouse door of said County, all the right, title, and interest of said H.D. HUNTER, JR. and HELEN HUNTER in and to the above described property will be offered for sale and sold at public auction for cash.

WITNESS my hand this 13 day of January, 1984.
Bob Henderson
Bob Henderson, Sheriff of Bailey County, Texas
18-3s-3tsc



The Journal has been authorized to announce the following candidates for public office:

SHERIFF
Tom Watson
Bob Henderson

Tax Assessor/Collector
Kathleen Hayes

State Senator
Bill Sarpaulis

U.S. Congress
Don R. Richards
Tom M. Richards

Co. Commissioner Precinct 1
R.L. Scott
G.L. Hoss'Gibson

Co. Commissioner Precinct 3
James Warren
Joey Kindle

STRICTLY BUSINESS PROFESSIONAL SERVICES IS READY TO PREPARE YOUR 1983 TAX RETURN

FAST DEPENDABLE SERVICE

Strictly Business Professional Services

213 E. Ave. B Muleshoe, Tx. Office 272-5117 Home 272-4602

GOOD NEWS! WE'VE GOT MICHELIN AND THEY'RE PRICED RIGHT

MICHELIN WE PUT AMERICA ON RADIALS

POYNOR'S
WHITE STORES, INC. 272-4552

103 Main

Congratulations

1984

THREE-WAY STOCK SHOW CHAMPIONS



GRAND CHAMPION SWINE--Gena Pearcey won grand champion with her steet at the Three Way Livestock Show. Her guardians are Mr. and Mrs. Jack Reeves.



GRAND CHAMPION LAMB--Donae Parker, daughter of Mr. and Mrs. Don Parker, exhibited the Grand Champion Lamb during the Three Way Livestock Show.



RESERVE CHAMPION SWINE--Brad Stegall, son of Mr. and Mrs. Frank Stegall III, had the reserve champion swine in the Three Way Livestock Show.



TOP SHOWMAN--Steve Roberts, son of Mr. and Mrs. Burley Roberts was the top showman at the Three Way Livestock Show last weekend.

ATTENTION, FARMERS!

Omaha Indemnity Is Now Offering

ALL RISK

Crop Insurance In Texas.

To Learn More About Insuring Your Cotton, Corn, Milo, & Other Crops Against All Adverse Weather

Contact
Ronnie Holt
965-2642 or 965-2764
Rt 1, Box 151
Muleshoe 79347

Maple Butane Company Five Area Telephone Cooperative
Claunch Gin, Bula Maple Co-op Gin
Farmer's Co-op Gin Ass'n of Enochs

Small Grains Will Recover From Freeze

While the late December cold wave that swept Texas dealt a heavy blow to grazing from small grains, most of the crops should recover.

That assessment comes from Dr. Travis Miller, agronomist with the Texas Agricultural Extension Service, Texas A&M University System.

"Both wheat and oats

were burned back severely by the long period of extremely cold weather," says Miller. "Oats were especially hard hit along with late-planted wheat that had not yet developed tillers (secondary stems)."

Miller noted that a considerable amount of wheat was damaged in central and western areas because it

was planted late due to a lack of soil moisture last fall. Some of this was replanted wheat where early stands had been poor due to dry conditions followed by heavy rains in October.

To check for freeze damage, Miller suggests looking at the growing point or crown node of the plant about one-half inch below the soil surface. Cut the middle of the stem with a sharp knife and look for green material. If the growing point appears water soaked or brownish in color, the plant is dead. Live plants will generally revive and green color will be restored after a week to ten days of favorable weather.

"The best thing for producers to do right now is to let cattle graze off the dead topgrowth," says Miller. "This is high quality forage

with up to 15 percent crude protein. If the small grains were severely frosted, take cattle off the fields to enable plants to recover once this dead growth is removed. If a considerable amount of green leaves remain, continue normal grazing operations. Mild weather is needed and some areas need additional moisture to facilitate regrowth."

The agronomist advised producers to let small grains put forth 4 to 6 inches of new growth before grazing them again. Overgrazing fields prior to the December cold led to heavier than usual freeze damage to wheat and oats in some areas.

In addition to keeping cattle off small grains to speed up recovery, Miller also advised against applying fertilizer at this time. "Fertilizing now would just cause a flush of tender growth which would be highly susceptible to more cold weather," he says.

Small grains should be topped with nitrogen just before the jointing stage of growth, or about the time cattle are pulled off to enable grain production, notes

the agronomist. This ranges from mid-February in southern area to early March in the plains.

Texas boasts about 7.4 million acres of wheat this year and about 1.5 million acres of oats. About 70 percent of the oats planted are grazed out by livestock, but a good portion of the wheat is left to make a grain crop, Miller says. Depending on weather conditions the rest of the winter and into the spring, the Texas wheat crop should not be reduced significantly due to frigid conditions in December.

Sandhills Philosopher

Editor's note: The Sandhills Philosopher on his Johnson grass farm on Sandy Acres tries to explain the December cold spell.

Dear editor: Everybody pokes fun at the weather bureau when it's wrong, but this time it was right. It reported that the past December was the coldest December in the history of the country.

It's absolutely right about that and I've got a heating bill to prove it.

What caused the historically low temperatures is hard to explain. Some weather experts blame it on the erratic path of the jet stream, but what causes the jet stream, they don't say.

They're like the ancient experts when the world was considered flat. When asked what held the world up, they said it rested on the back of a hugh turtle. If you asked what held the turtle up, they chopped your held off.

There is a more civilized handling of a ticklish problem like that today.

Ask a politician how he would reduce the \$200 billion dollar deficit and he'll say flat out he'd cut government spending. Ask him where he'd cut and he'll say over his shoulder he has to hurry off to a committee meeting. This saves heads but doesn't affect the deficit.

Nowadays we know the world isn't flat because turtles don't grow that big, and December was the coldest December on record because we've been keeping records too long.

Your faithfully,
J.A.

County Agent Report

by Spencer Tanksley

Landscape plants suffered damages to varying degrees from the cold weather that plagued Bailey County in late December.

However, it's still too early to predict the overall extent of the damage, says Tanksley, county agent with the Texas Agricultural Extension Service, Texas A&M University System.

Much of the damage to broadleaved evergreens appears to be foliage burn, notes Tanksley. These leaves will look bad until new growth comes out this spring. Homeowners will probably have to replace many of the more tender plants. Examine the base of the canes or trunk. If the bark is split and peeling, the plant probably is not salvageable.

Delay and pruning of damaged wood until late February or early March, advises Tanksley. Buds should be swelling and showing signs of growth by

then, making it easier to distinguish damaged tissue.

Fertilize any freeze-damaged trees and shrubs late in February or early March to help promote new growth and healing of damaged tissue, suggests Tanksley. Broadcast a high nitrogen-type fertilizer beneath

the branch spread of the plant and 3 to 6 feet beyond. Apply at the rate of 2 pounds of actual nitrogen per 1000 square feet and water in thoroughly.

It is essential to provide adequate moisture to cold-damaged plants to prevent moisture stress, Tanksley emphasizes. So supplemental irrigation will be needed during any dry period throughout the spring and summer.

Thank You To the Honeycomb

Nancy & Staff - Thank You

For Being So Kind Letting

Us Use Your Salon

During Our Water Heater Experience.

We Appreciate You Ana & Girls

Ana's House Of Beauty

GREAT JOB!



PURE BRED RESERVE CHAMPION...Chris Young, son of Mr. and Mrs. Jim Young, exhibited his Pure Bred steer to a reserve championship during the Bailey County Junior Livestock Show.

Reynolds & Young
Implement

GREAT JOB!



AMERICAN CROSS BREED CHAMP...Colin Tanksley, son of Mr. and Mrs. Spencer Tanksley showed his American Cross at the Bailey County Junior Livestock Show and won breed champion.

RESERVE BREED CHAMP SOUTHDOWN..... Robert Zamora, son of Mr. and Mrs. J.C. Snitker of Three Way won the Reserve Breed championship at the Bailey County Junior Livestock Show with his Southdown lamb.



Muleshoe Publishing

TAX ACCOUNTING
WRITE UP
QUARTERLY REPORTS

Robin E. Davis

TAX SERVICE

2433 S. FAIRWELL AVE.
LITTLEFIELD, TEXAS 79330

806/385-6825

RANDGEAR Now Available
Randolph Gearhead

20 Hp. to
750 Hp.

WE CAN SAVE YOU
MONEY - COME IN AND
CHECK WITH BUTCH OR
R. O. BEFORE YOU BUY

Leo's Blacksmith & Machine

310 W. American Blvd. 272-4418

"ATTENTION"
FARMERS-RANCHERS & DEALERS

WARD BROS. TRACTOR, INC. IS NOW TAKING CONSIGNMENTS FOR THEIR ANNUAL FARM MACHINERY AUCTION TO BE HELD MARCH 1 & 2nd, 1984. THIS IS THE LARGEST FARM MACHINERY AUCTION IN THE SOUTHWEST WITH BUYERS FROM SEVERAL DIFFERENT STATES. LISTINGS FOR CONSIGNMENTS NEED TO BE IN BY FEB. 7, 1984. FOR FURTHER INFORMATION CONTACT: WARD BROS. TRACTOR, INC. CLOVIS, N.M., PHONE 505-762-2612 OR 505-762-1015.

A&M FARM AND RANCH SUPPLY

Prices effective thru Feb. 4

Wrangler Boy's Denim Jean 9⁹⁹

"No-Fault" cotton 14 3/4 oz. denim. Regular or slim.

Wrangler Men's Western Work Shirt 9⁹⁹

Pinstripe styling in blue or tan. Machine washable for easy care.

Wrangler Student Jean 12⁴⁹

100% cotton heavy weight denim. Machine washable.

Lady Wrangler Jeans 19⁹⁹

Lady Wrangler in two styles for junior and misses. Junior sizes 1-15 and Miss 6-20 in denim and New Horizon styles. Full fit styles in sizes 6-20. A size and style to fit any figure.

WRANGLER COWBOY CUT

38" inseam 14.49

Waist sizes 27" to 42"

Men's "The Deputy" Nylon Hollofil® II Jacket 31⁹⁵ SAVE 28%

Outershell and inner lining of 100% DuPont nylon taffeta with water repellent Zepel® finish. Insulated with Dacron® Hollofil® II polyester fiberfill. Quilt thru construction with 6" straight quilt pattern. 1 way front zipper with snap over fly. 2 way hand warmer pockets with snap flaps. Pile collar. Front and back yokes and set in sleeves with kn. insert cuffs. Elastic inserts at the back waist.

Walls

Enochs News by Mrs. J. D. Bayless

Visiting Mrs. Winnie Byars Sunday were her daughter, Mr. and Mrs. Henry Hardaway and granddaughter, Randy Machele of Brownfield.

Kenneth Petree and children, Beckie and Kerre of Clovis, New Mexico, were guests in the home of his parents, Mr. and Mrs. Chester Petree Saturday night and Sunday. Beckie attended church at the Baptist Church with her grandmother Sunday morning.

Mr. and Mrs. George Autry of Pep, New Mexico, visited his parents, Mr. and Mrs. Edd Autry the past week. Saturday night guests were grandchildren, Mr. and Mrs. Kenneth Turnes and son of Denver City and Mrs. Tom Newton and children of Morton.

Little Kelly Mosser of Lubbock spent Thursday till Saturday with his grandparents the E.N. McCall's while his parents went to the mountains.

Mrs. Winnie Byars drove to Whitharral Saturday to visit in the home of Mr. and Mrs. Randy Robinson.

Mrs. Etta Layton was dismissed from the Littlefield Medical Center Thursday and spent the rest of the week with her son, Wanda and J.E. Layton. We are wishing you a quick recovery Mrs. Layton.

Mr. and Mrs. Chester Petree were in Lubbock the first of the week for Mrs. Petree to see a Dr. They also visited their son and family the Dannie Petrees they also visited Mrs. Petrees' sister Mrs. Audra Hill.

We express our sympathy to Mr. and Mrs. P.R. Pierce and families in the loss of their daughter, Mrs. Jean Jackson who passed away Thursday, January 12. Funeral services were Saturday January 14 at the Antioch Baptist Church in Lubbock.

Mr. and Mrs. Dale Nichols visited his cousin Stanley Nichols Friday night who had a heart attack and had a pace maker installed at the Methodist Hospital in Lubbock.

Leon Jones of Phoenix, Arizona arrived Wednesday for a visit with his Mother, Mrs. Lorella Jones and brother Wendell and other relatives and friends.

Mr. and Mrs. Bill Key will meet their grandson, Louie Key at the Airport in Lubbock at 11 p.m. Tuesday for a visit, he is from Fairbanks Alaska.

Mrs. Bill Key and Mrs. Chester Petree attended the Elementary and High School Craft show Thursday at the Three Way School.

Mrs. Mammie Adams, great grandchildren, Tannin and Kelly Logsdon of Lubbock spent a few days the past week with her also with their grandparents, Mr. and Mrs. Bobbie Adams.

BUY SELL AND TRADE WITH...

Classified Ads

DEADLINE FOR CLASSIFIED ADS IS TUESDAYS AND FRIDAYS 11:00A.M

CLASSIFIED RATES 1st Insertion Per Word...\$15 Minimum Charge...\$20 2nd Insertion Per Word...\$13 Minimum Charge...\$20 CARD OF THANKS Per Word...\$20 CLASSIFIED DISPLAY \$1.70...per column inch BLIND AD RATES 50% more DEADLINES 11 a.m. Tues for Thurs. 11 a.m. Fri. for Sun. WE RESERVE THE RIGHT TO CLASSIFY REVISE OR REJECT ANY AD. NOT RESPONSIBLE FOR ANY ERROR AFTER AD HAS RUN ONCE.

AFTER DEADLINE??? You can call 272-4536 until 5:00 p.m. on Friday and Tuesday and get your WORD AD in TOO-LATE-TO in the next issue!!! Tuesday for Thursday and Friday for Sunday.

8. REAL ESTATE FOR SALE

FOR SALE BY OWNER: 3 br, 2 bath brick home. Fireplace, carpeted, garage. Beautiful yard & covered patio. Close to high school. 272-3402 or 272-3839. 8-19s-tfc

New Listing For Sale By Owner: 3 Br, 1 Bath, 1 Car Garage, Central Heat, Corner Lot. Priced to Sell. 402 E. Austin St. 272-4738 8-41t-tfc

KREBBS REAL ESTATE If it's Real Estate you want, we have it or can get it. Appraisals-Tele. 272-3191-office and residence.

8. REAL ESTATE FOR SALE

JIMMIE CRAWFORD REAL ESTATE & INS. 1725 W Ave E Muleshoe, Texas Phone 272-3666

2-1-1 in Lenau Addition. Outside trim just painted.

3-2 with carport in Richland Hills. Very nice.

3-1 1/2-2 with carport in Lenau Addition. Price has been reduced to sell.

3 Duplex apartments all rented. Good Income.

154 acres west of town with 4 wells. All waters.

160 acres west of town with 2 wells. Good price.

320 acres N.E. of town with 3 wells. Good Land. 8-3s-stfc

J.B. SUDDERTH REALTY, INC. Drawer 887 Farwell, Tx. 79325 Ph. 806-481-3288

160 Acre on Hwy. N.W. of Muleshoe, 2 Wells, Excellent Financing. Priced for Immediate Sale.

320 Acre, 3-8 Inch Wells, 1 Circle. Lays Excellent. Oklahoma Lane Area.

320 Acre, 1 Circle, 2-8 Inch Wells, Good Water Area. Oklahoma Lane Area.

A Very Nice 3 BR, 1 1/2 Bath, House. Interior just painted. Central H&AC. Insulated, garage, incinerator, corral, and small feed shed. On small 7/10 Acre, fenced, on Hwy. in Lariat. Only \$20,000. Possible Owner Financing.

50 acres in edge of Muleshoe 6 inch electric well. Barn, Corral, side roll Sprinkler, City Water. Owner says Sell. 8-46s-tfc

8. REAL ESTATE FOR SALE

For All your Real Estate Needs in New Mexico. See Lily Morris at Prince Realty and Associates. 2905 North Prince, Clovis, N.M. (505) 769-2101 or residence 763-6981. m8-3t-stfc

FOR SALE BY OWNER Large Brick Home on 10 acres. Plus 32' x 50' insulated shop building, small barn, fruit orchard, excellent well with sprinkler system. Locate 2 1/2 miles from city limits. \$93,500. Call 272-4957. m8-4s-tfc

9. AUTOMOBILES FOR SALE

For Sale: 1973 El Camino, 350 Engine, with Headers, Mag Wheels, Need to Sell QUICKLY!! 946-3437 9-36s-tfc

For Sale: 1980 Chevrolet 1/2 ton Pickup, 4 speed, 4 wheel drive. Air and other extras. Call 272-4515 from 8 a.m. to 5 p.m. 9-44s-tfc

10. FARM EQUIP. FOR SALE

FOR SALE: Avenger 3 Wheel Hoe Hands with spray tanks attached. Call First National Bank. 272-4515. 10-21t-tfc

FOR SALE In Line Booster Pump 25 horse power.

90 Horse power Peerless standard gear head 4-3.

70 Horse power Peerless gear head 6-5.

100 Horse power Newman Electric Motor. Call 806-272-4869. f10-5s-1mc

11. FOR SALE OR TRADE

Pea-Green Hay FOR SALE In the Barn. Call 272-3842 or 272-3692. s11-4s-tfc

FOR SALE - 14 x 84 Mobile Home Unfurnished - 3 bedroom 2 bath Masonite Siding - House Top Roof - Call 272-4022 After 5 p.m. or weekends. 11-3s-tfc

PIANO FOR SALE

Wanted: Responsible party to assume small monthly payments on spinet console piano, can be seen locally. Write (include phone number) Credit Manager, P.O. Box 478, Lockhart, Tx. 78644-0478. ill-4t-6tcs

GOOD INVESTMENT

Large Richland Hills lot. Priced 1/2 market value. 272-4096. 11-2s-stfc

FOR SALE: Down-Filled Ski Jacket, Men's Size Medium. Also Woman's Jacket & bib, Woman's Size Large. Phone 925-6713 after 10 p.m. or before 8 a.m. 11-4t-2tp

FOR SALE: Baled Milo stalks. Call 933-4324. d11-5s-4tc

15. MISCELLANEOUS

ALEX'S TIRE SERVICE

For service 24 hours a day telephone 272-5012 or Mobile 965-2242. 224 East Fourth Street, Muleshoe, Tx. 79347. 15-5s-stfc

For Sale: Used Olympia International Omega 303 copy machine. Clean and in good condition, Asking \$500.00. Contact King Grain Co. 272-4541. 15-46s-tfc

HONEY FOR SALE

Nick Landers 334 W. Ave. J. 272-3096 15-5t-tfc

HOME REPAIRS. F.M. Saldana Construction Licensed and bonded plumber. Specialize in cement, carpenter work, remodeling, painting, acoustical ceilings. 272-4955. 15-16s-tfc

House for Sale, 3 bedroom, 2 bath, fully carpeted with fireplace. Must be Moved. Call 272-5664. b3-4s-2tsc

Bruce & Matthews Inc. Refrigeration & Electrical Contractor's, Heating, Cooling, Appliance service. 424 N. First, 272-5114. 15-44t-tfc

Clock Repair 109 E. 9th St. Clovis 762-0516 Lonnie Fay 15-3s-stfc

DAVIS COMMERCIAL PUMPING SERVICE Cess Pools Grease Pits Dipping Vats Mud Pits Septic Tanks "If it's part liquid & not over 20 ft. deep we'll try to drain it." 806-272-4673 806-272-3467 Muleshoe, Texas 15-38s-stfc

15. MISCELLANEOUS

Tree & Shrubery Trimming, Lawn Thatching, Stump Removal. Dormant spraying & feeding. Custom Tree & Landscape Service, Box 2704, Amarillo, Texas, 79102. 373-4593. c15-3t-8tc

YE'OLE GARAGE SALE

Across from Dairy Queen, Used clothing, inventory changes. Odds and ends, coming and going daily. New items and used ones. No Million Dollar Deals. Just one million dollar deals - Come See Us! James & Wanda Kemp 15-38s-tfc

18. LEGAL NOTICES

THE STATE OF TEXAS To: Ramon Gonzalez Defendant, Greeting:

You are hereby commanded to appear by filing a written answer to the Plaintiff's Petition at or before ten o'clock A.M. of the first Monday after the expiration of forty-two days from the date of the issuance of this citation, same being Monday the 5th day of March 1984, at or before ten o'clock A.M. before the Honorable 287th Judicial District Court of Bailey County, Texas, at the Court House of said County in Muleshoe, Texas.

Said Plaintiff's Petition was filed in said court, on the 18th day of January A.D. 1984, in this cause, numbered 5085 on the docket of said court, and styled, ANA MARIA GONZALEZ Plaintiff, vs. RAMON GONZALEZ Defendant.

The names of the parties to the cause are as follows: ANA MARIA GONZALEZ are Plaintiffs and RAMON GONZALEZ are Defendants.

A brief statement of the nature of this suit is as follows, to wit:

Establishing and foreclosure of plaintiff's Judgment Lien on all of defendant's interest in the following real property: All of Lot Eight (8) and the Easterly six feet of Lot Nine (9), Block Three (3), Highland Addition to the City of Muleshoe, Bailey County, Texas, as is more fully shown by Plaintiff's Petition on file in this suit.

If this citation is not served within ninety days after the date of its issuance, it shall be returned unserved.

The officer executing this process shall promptly execute the same according to law, and make due return as the law directs.

Issued and given under my hand and the Seal of said Court, at office in Muleshoe, Texas, this 18th day of January A.D. 1984.

Attest: Nelda Merriott Clerk, District Court, Bailey County, Texas. g18-4s-4tsc

BIBLE VERSE

"A new commandment give I unto you, That ye love one another: as I have loved you, that ye also love one another."

1. Who gave the above commandment?

2. To whom was he speaking?

3. Upon what occasion?

4. Where may this commandment be found?

Answers to Bible Verse

1. Jesus Christ.

2. To his Disciples.

3. Upon the occasion of the Last Supper, after Judas had left the Upper Room.

4. John 13:34. ****

You can get something out of going to church, if you stay awake, even if you don't try.

1. PERSONALS

CONCERNED about someone's drinking HELP IS AVAILABLE through Al-Anon Call 227-2350 or 965-2870 or come to visit Tuesday nights, 8:00 p.m. at 1116 W. American Boulevard, Muleshoe.

2. LOST AND FOUND

Lost Dock and Dixie 2 German Shepards, Black and Tan with red collar. Reward offered. Call 272-3483. 2-2s-tfc

3. HELP WANTED

PROCESS MAIL AT HOME \$75.00 per hundred! No experience. Part or full time. Start immediately. Details sent self-addressed stamped envelope to C.R.I. 5288, P.O. Box 3149, Stuart, Fl. 33495. 3-2t-4tsp

Jobs Overseas - Big money fast. \$20,000 to \$50,000 plus per year. Call 1-216-453-3000, Ext. 26047. 3-4s-2tsp

Wanted: Texas Migrant Council wants a One on One handicapped aide. Must have own car and insurance. High School Diploma required. Preferably someone who has worked with handicapped children. Some travel required, paid benefits. Contact David Gutierrez, Director of Texas Migrant Council, 101 E. Ave. B. No phone calls please. 3t-3t-4t

Waitress needed, talk to manager in person at Pizza Hut. p3-4t-tfc

GOVERNMENT JOBS

Thousands of Vacancies must be filled immediately. \$17,634 to \$50,112. Call 716-842-6000, Ext. 36336. 3-4s-2tsp

Typist and General Office Work. Send Resume to: Office Work, Box 449, Muleshoe, Texas, 79347. o3-5s-tfc

4. HOUSES FOR RENT

SKIING IS GREAT Save \$\$. Nice 2 Bedroom Ruidoso House, Cable T.V. Steve Allredge 806 456-7192, or Bob Allredge 806 983-2912. 4-1s-tfc

1. PERSONALS

1. PERSONALS

Thank you for the many kindnesses to the family at the time of our loss.

Nevis Roming

Ralph & Donna

Ben & Judy

Bill & Sue

Chuck & Roma

4. HOUSES FOR RENT

House for rent, 2 bedroom, partially furnished. Call 272-3885. a4-4t-2tc

5. APTS. FOR RENT

3 Room Furnished Apt. for rent, in Muleshoe, all bills and Cable T.V. Paid. \$250 a month plus \$100 deposit. Call Maurine Routon at Farwell 1-825-3555. 5-2t-tfc

FOR RENT: 2 bedroom unfurnished apartment, with some bills paid. Call 965-2188 or 272-4754. 5-2s-tfc

8. REAL ESTATE FOR SALE

Nice 2 bedroom, 1 bath & garage in Lenau Addition. Central Heat, Large Kitchen, Patio. Mid 20's. 272-3123. b8-4s-tfc

HOUSE FOR SALE BY OWNER: 3 bedroom, 1 1/2 bath and garage. See at 510 E. Dallas or call anytime 272-3328. Assumable FHA loan at 8 1/4 percent interest. 8-3s-tfc

EXTRA NICE 3-1 1/2-1. New carpet, paneling through out. Screened in patio. Call 4541 or 5671 after 5:00 p.m. Ask for Debby. 8-13t-tfc

Henry Realty

111 W. Ave. B Muleshoe 272-4581

315 Acres on HWY West of Muleshoe, 5 Wells, Underground-Pipe, Lays Excellent, Owner Financing.

800 Acres West of Muleshoe on HWY Excellent Improvements. Priced Right to Sell. Owner Financing.

38 Acres West of Muleshoe, 6 Inch Well, Sideroll, All Wheat.

One Acre Sites For Home Construction. 3 Miles East of Muleshoe on HWY.

2 Bedroom Home. 4 Rooms Remodeled, Storage. Call 272-4581. 8-51s-tfc

8. REAL ESTATE FOR SALE

BINGHAM & NIEMAN REALTY 116 E. Ave. C 272-5285---272-5286

RICHLAND HILLS

3-1 3/4 Brick, Cent. heat, Evap. air, fireplace. A very nice home....

3-1 3/4-2 carport Brick, Cent. A&H, built ins, gas log fireplace, fenced yard, & PRICED TO SELL!!!!

3-2+2 carport Brick, Cent. A&H, built ins, 2 fireplaces, nice den & living area....

LENAU ADD. JUST LISTED -3 1/2-1 home, Cent. heat, Evap. air, DW, water softener, fenced yard, dirt cellar, & more!!!!

2-1-1 home, Cent. heat, large rooms, fenced yard. Nice & only \$23,500....

3-1 1/2-1 home, Cent. heat, nice carpets, water softener, storm windows & doors, well insulated, fenced yard, storage bldg. Let's Look Today!!!!

BEAUTIFULLY LANDSCAPED 2-2-2 Brick, built ins, Cent. A&H, fireplace, sprinkler system, & Much more....

3-1 3/4+1 carport home, Cent. heat, earthtone carpet, fenced yard, Very nice.....

3-1-1 home on corner lot, Cent. Heat, Evap. air, fenced yard!!!!!!!

3-2-1+2 carport Brick home, approx 2060 sq. ft. of livable area. A very nice home and PRICED FOR QUICK SALE.....

COUNTRY CLUB

3-1 3/4-2 Brick home, Cent. A&H, built ins, nice fenced yard, & a nice area!!!!!!

2-1 home on corner lot plus nice storage bodg....

ENJOY COUNTRY LIVING in this 3-1 3/4-2 home on 1 acre, Cent. A&H, built ins, nice large patio, fenced yard, storm shelter, fruit trees!!!!

2-1 home on 1 acre, built ins, nice carpet, on pavement....

ASSUME VA LOAN 3-1 3/4-1 carport home, Cent. A&H, utility, fenced yard. Small Equity!!!! Close to schools.

2-1-1 home on corner lot, freshly painted interior, includes furniture & other items. One block to school.....

3-1 3/4-1 carport, large master bdrm., nice workshop & storage bldg. Low 30's.....

Nice 3-2 home on 1 acre, isolated master bdrm., Cent. A&H, built ins, fireplace, wet bar, fenced

8. REAL ESTATE FOR SALE

yard, & insulated storage. Mid 70's!!!!

2-1-1 home priced at only \$8,000.....

EARTH-3-1 3/4-2 Brick, isolated master, Cent. A&H, built ins, fireplace, nice finished basement, fenced yard, storage bldg., & only 4 years old!!!!!!!

3-1 3/4 home on corner lot, Cent. A&H, built ins, isolated master, utility, & much more. \$42,500.....

3-1 3/4 home, Cent. A&H, built ins, isolated master, fenced yard, utility, gas grill!!!!!!!

A STEAL AT ONLY \$20,000 is this 3-1+1 carport home, Cent. heat, fenced yard, new roof, and more.....

EXTRA NICE 2-1+1 carport home, freshly painted inside & out, fenced yard, & storage bldg.....

3-1 3/4-2 home on corner lot, Cent. A&H, built ins, covered patio, fenced yard, Buy Equity & Assume!!!!!!!

3-2-1+1 carport home, built ins, Cent. heat, fireplace, fenced yard, & only \$47,500.....

3-2-2 carport home on 1 acre, built ins, workshop area, storage bldg., 2 travel trailer hookups, Edge of Town.....

3-1 1/2-1 Brick, near schools, fenced yard, nice large workshop. \$39,500....

3-1 3/4-1 carport Brick, Cent. A&H, built ins, storage area, fenced yard, on corner lot!!!!!!

CLOVIS HWY. 3-1 home & 2-1 home (rented) on approx. 4.4 acres, fenced, & has sprinkler system. \$42,500.....

2-1 3/4 Mobile home +2 carport, built ins, cable TV, plus large barn & corral, on 2 acres, on pavement close to town....

FARMS

JUST LISTED-2-1-1 home on 32 acres, 6" well, fully allotted, close to town on pavement!!!!!!

1062 acres, 3 wells, 2 circles, large metal barn, 9% Owner Financing....

80 acres, 6" well, undergrd. tile, close to town....

40 acres, 8" well, undergrd. line, & sideroll sprinkler....

We also have a good selection of other farms, commercial property, & lots. Check with us for details on these listings.

"WE APPRECIATE YOUR BUSINESS" GEORGE NIEMAN, BROKER DIANNE NIEMAN, BROKER 8-5s-stfc

TOWN and COUNTRY Real Estate

John W. Smith Broker 806-272-5335 223 East Ave. B Muleshoe, Tx 79347

8. REAL ESTATE FOR SALE

8. REAL ESTATE FOR SALE

AMERICAN VALLEY INVESTMENTS REALTORS

280 Acres in Lazbuddie Area-- Electric Valley Sprinkler--2 Siderolls 1-8" Well 1-6" Well, 3/4 Mile Underground PVC, 1/4 Minerals, 25hp. Lake Pump, 32 Acres of Improved Grasses. PRICED TO SELL!

LOVELY CORNER LOT--Extra Nice 3 Bedroom, 1 3/4 Bath, Carport, Isolated Master Bedroom. Carpet like new. Lots of Storage. Good Location.

ENCLOSED PATIO--Extra Neat 3 Bedroom, 1 Bath, single Car Garage with Workshop, Paved area in back for Recreational Vehicles. Well-Kept Yards.

GOOD RENT PROPERTY--2 Bedroom and 1 Bedroom Homes. In Good Condition. \$22,500.00.

REDUCED FOR QUICK SALE--1 Bath, Single Car Garage. Separate Dining Room.

80 Acres in YL Community, 1-6" Well -- 30 Hp. Elec. Motor, 1/2 Mile Underground Pipe Domestic Well. Some Minerals.

160 Acres in Lazbuddie Area. Good Water. Priced to Sell.

LARGE BUILDING in Back for Workshop, Storage, or Hobbies. 3 Bedroom, 1 Bath Home in Lenau Addition.

2 BEDROOM--1 Bath, Den, Utility Room. New Plumbing. Close to Park. \$13,000.00

PRICE REDUCED TO SELL--Nice, Well-Built 2 Bedroom, 1 Bath, Single-Car Garage. Storage Building.

GOOD STARTER HOME--1 Bedroom Home. Priced at only \$9,500.00.

2 BEDROOM--Home at only \$15,000.00.

LARGE FENCED YARD--3 Bedroom, 1 Bath, Good Roof. New Plumbing. Close to Hospital. \$17,000.00.

272-4266

Derrell Matthews--965-2127 Thursie Reid--272-3142 Karen Harris--272-5183 Lucille Harp--272-4693

Rex Harris - Broker John Craig - Builder 8-5s-stfc

NABISCO HONEY MAID GRAHAM

CRACKERS
 \$1.19
 16 OZ. BOX

Let's get COOKING

COMET REG. LONG GRAIN

RICE
 28 OZ. BOX **79¢**

LYSOL REG./SCENT II

SPRAY
 18 OZ. CAN **\$2.79**

LYSOL

PINE ACTION
 28 OZ. BTL. **\$1.89**

LYSOL TOILET BOWL

CLEANER
 16 OZ. BTL. **79¢**

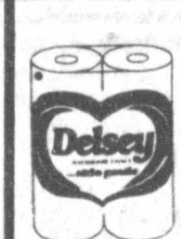
ASSORTED

LOVE-MY-CARPET
 20 OZ. CAN **\$1.99**

HUNT'S TOMATO

JUICE
 46 OZ. CAN **79¢**

DELSEY BATHROOM

TISSUE
 4 ROLL PKG. **89¢**

HI-DRY PAPER

TOWELS
 JUMBO ROLLS **2.99¢**

FABRIC SOFTENER

DOWNY
 96 OZ. BTL. **\$3.19**

Winner of The Stamps

Nan Gatlin

- | | | |
|--------------------------------|------------------|--------|
| HUNT'S TOMATO SAUCE | 15 OZ. CAN | 49¢ |
| HUNT'S WHOLE PEELED TOMATOES | 28 OZ. CAN | 79¢ |
| SUNSWET PRUNE JUICE | 32 OZ. BTL. | 98¢ |
| FRENCH'S IDAHO POTATOES | 16 OZ. BOX | 79¢ |
| SUNSHINE ASSTD. CREAMER | 12 OZ. PKG. | 79¢ |
| COOKIES | | |
| ZEE LUNCHEON NAPKINS | 3 60 CT. PKGS. | \$1.00 |
| JOHNSON LEMON FAVOR | 14 OZ. CAN | \$1.59 |
| 15" OFF PERSONAL SIZE IVORY | 4 CT. PKG. | 89¢ |
| FRISKIES ASSTD. BUFFET DINNERS | 3 6 1/2 OZ. CANS | \$1.00 |

HEALTH & BEAUTY AIDS

SOFT SENSE

LOTION
 6 OZ. BTL. **\$1.09**

EDGE ASSORTED

SHAVE GEL
 TWIN PAK **\$1.59**

FROZEN FOODS & DAIRY

MORTON FAMILY PAK GLAZED

DONUTS
 14 OZ. PKG. **\$1.19**

MARGARINE QUARTERS
PARKAY 1 LB. PKG. **59¢**

KRAFT SLICED DELI SWISS
CHEESE 8 OZ. PKG. **\$1.49**

BORDEN'S CREAMY BUTTERMILK 1/4 GAL. CTN. **99¢**

BORDEN'S COTTAGE CHEESE 24 OZ. CTN. **\$1.29**

BORDEN'S ASSORTED FLAVORS ICE CREAM 1/4 GAL. CTN. **\$1.59**

BIG COUNTRY BISCUITS 10 CT. CAN **39¢**

KRAFT SHREDDED MILD CHEESE 8 OZ. PKG. **\$1.29**

QUALITY MEAT SPECIALS
 93% FAT FREE BONELESS FULLY COOKED REGULAR OR HONEY CURED

WILSON'S HALF HAMS
\$2.39
 LB.

HEAVY GRAIN FED BEEF BONELESS SHOULDER STEAK	LB.	\$2.29	WILSON'S REGULAR MEAT FRANKS	12 OZ. PKG.	99¢
EXTRA LEAN FRESH CHUCK	QUAL. GUAR. 81% LEAN	\$1.79	WILSON'S SLICED MEAT BOLOGNA	12 OZ. PKG.	\$1.09
FRESH GUAR. 73% LEAN GROUND BEEF	LB.	\$1.39	HATCH'S WHOLE HOG PORK SAUSAGE	1 LB. ROLL	\$1.69

HEAVY GRAIN FED BEEF BONELESS ARM
SHOULDER ROAST **\$1.99**
 LB.

KRAFT MACARONI & CHEESE DINNERS

39¢
 7 1/4 OZ. BOXES

DR. PEPPER
 10 OZ. NON-RETURNABLE 6 PACK **99¢**
 32 OZ. PLUS DEPOSIT 6 BTL. CTN. **\$1.99**

50% OFF LABEL
KING CHEER
\$2.99

 84 OZ. BOX

\$1.00 OFF LABEL TWIN PAK
IVORY LIQUID
\$2.69

 32 OZ. BTL.

FRESH FROM THE FARM PRODUCE
 CALIFORNIA SUNKIST NAVEL

ORANGES
39¢
 LB.

CALIFORNIA RUBY RED GRAPE-FRUIT	LB.	25¢	FRESH AND TENDER BROCCOLI	LB.	69¢
			MARYLAND SWEET YAMS	LB.	35¢

STORE ADDRESS:



515 W. American Blvd.



STORE HOURS:

Mon - Sat 8:00 a.m. - 9:00 p.m.
 Sun Only 9:00 a.m. - 7:00 p.m.

PRICES EFFECTIVE JAN. 30 THRU FEB. 4, 1984
 WE RESERVE THE RIGHT TO LIMIT