

Murphy Appointed To Supreme Court; Jackson Moved Up



WASHINGTON, Jan. 4 (AP)—President Roosevelt nominated Attorney General Frank Murphy today to be an associate justice of the supreme court and Solicitor General Robert H. Jackson to succeed him as head of the justice department.

Social Security Office Opened In Big Spring

H. B. Spence, executive secretary of the Permian Basin Oil and Gas association, announced here Thursday that an educational campaign would be launched a week in advance of the scheduled membership drive in Big Spring on Jan. 22.

Nazi Terrorists Taken In Budapest

BUDAPEST, Jan. 4 (AP)—Police said today they had broken up what they termed a terrorist Nazi band through the arrest of six members charged with plotting the "extinction of unreliable members" of the Hungarian Nazi party.

Wide Publicity Campaign Mapped For Ballet To Be Staged Jan. 24

An extensive publicity campaign designed to acquaint the people of this West Texas area that an attraction of unusual distinction is to be staged here on Jan. 24 was mapped at a meeting of the Band Boosters club Wednesday evening.

FDR'S BUDGET PROVIDES SLASH IN DOMESTIC SPENDING, ANTICIPATES A SMALLER DEFICIT

Ski Fighters Closing In On Fleeing Reds

Finns Penetrate The Border At Number Of Points WITH THE FINNISH FORCES On the Lake Kianta Front, Jan. 4 (AP)—A Finnish division on this northern front has established positions within five miles of the Russian border, while before and behind ski patrols glide along wide semi-circles to close in on the fleeing enemy.

7 In Custody Under Jury's Indictments

Seven men were under arrest Thursday under indictments returned by the 70th District Court grand jury in its initial report of the January term here Wednesday evening.

SNOW AND SLEET OVER OKLAHOMA

OKLAHOMA CITY, Jan. 4 (AP)—Winter continued its attack on the drouth today with a barrage of snow, sleet and drizzling rains.

NEGRO QUIZZED IN 'DOUBLE' CAR THEFT

Police were holding a negro Thursday for questioning in connection with a "double car theft." According to officers, the car was stolen originally from the Marvin Hull used car lot, recovered by police and then stolen from its parking place near the police station.

Treadaway Here For Road Parley

S. J. Treadaway, Abilene, district state highway engineer, conferred here with county officials Thursday morning.

LONG STUDY NEEDED ON SCHOOL LAND BIDS

AUSTIN, Jan. 4 (AP)—Some 10,000 bidders on 615 tracts of surveyed school acreage will have to wait at least three weeks before they learn whether their offer was high.

KANSAS CITY, Jan. 4 (AP)—John B. McLeod, 42, painter and paper hanger who came to Kansas City from Denton, Tex., about a week ago in search of work, has been missing from his home since Tuesday night.

Defense Tax, Trade Pacts Face Fight

Peace, Retrenchment Utterances Of FD Draw Praise WASHINGTON, Jan. 4 (AP)— Amid general congressional applause for President Roosevelt's pleas for peace and economy, disputes broke out today over his recommendations for special defense taxes and continuance of the reciprocal trade program.

GOERING TAKES SUPERVISION OF THE WAR

BERLIN, Jan. 4 (AP)—Field Marshal Hermann Goering has decided to take the supreme direction of the entire war industry into his own hands, it was announced today.

Denton Man To Talk At Kiwanis Dinner Program Tonight

Dr. F. L. McDonald, head of the department of journalism at Texas State College for Women, Denton, and newly elected lieutenant governor of this division of Kiwanis International will be the principal speaker tonight when the local membership gathers for their annual installation banquet at the Settles hotel, 7:30.

'FINE FAIRY TALE'

GLASGOW, Jan. 4 (AP)—Marion Campbell, who was a stewardess on the torpedoed liner Athenia, was sentenced to six months in prison today for fraud.

What! No Ladybirds? No Girls Among Applicants For CAA Flight Training

Don't girls want to learn to fly? expected by the chamber of commerce before the initial period of training — 72-hour, 12-week ground school—starts. The ten highest ranking students in this class, provided they are between the ages of 18 and 25, will be given CAA flight scholarship for special training beginning around April 1.

CONDUCT INQUIRY INTO FATAL FIRE

MINNEAPOLIS, Jan. 4 (AP)—Fire department officials began today an exhaustive inquiry into yesterday's disastrous Marlborough hotel fire that took at least 19 lives, sent 24 persons to hospitals and left three unaccounted for.

DEFENSE FUND IS ONLY MAJOR INCREASE; NEW TAXES SET UP

WASHINGTON, Jan. 4 (AP)—President Roosevelt's budget estimates at a glance: EXPENDITURES — \$9,099,253,641 this fiscal year ending next June 30; \$8,424,191,570 next year. REVENUES—\$5,166,440,000 (excluding social security taxes) for this year, \$5,547,960,000 next year. DEFICIT—\$3,932,813,641 this year; \$1,716,231,000 next year if congress levies \$460,000,000 new taxes for emergency defense costs. GROSS PUBLIC DEBT—\$43,222,846,052 on June 30, 1940, and \$44,938,577,622 on June 30, 1941.

26 Pct. Slash Proposed For Farm Funds

WASHINGTON, Jan. 4 (AP)— President Roosevelt recommended today that agricultural appropriations, including the crop control and farm subsidy programs, be cut 26 per cent in the year starting next July 1.

Pruning Knife Is Wielded On Relief Funds

WASHINGTON, Jan. 4 (AP)— Relying on a "continued expansion of business" to increase employment, President Roosevelt proposed in his budget message today an expenditure of \$1,300,000,000 for relief during the year beginning July 1.

Denton Man To Talk At Kiwanis Dinner Program Tonight

Dr. F. L. McDonald, head of the department of journalism at Texas State College for Women, Denton, and newly elected lieutenant governor of this division of Kiwanis International will be the principal speaker tonight when the local membership gathers for their annual installation banquet at the Settles hotel, 7:30.

PUPILS, TEACHERS ESCAPE SCHOOL FIRE

PROVIDENCE, R. I., Jan. 4 (AP)— Five hundred and 40 pupils and 20 teachers escaped today as flames enveloped the Point Street grammar school.

DEFENSE COST IS HIGHEST IN TWO DECADES

WASHINGTON, Jan. 4 (AP)— President Roosevelt asked congress today to vote national defense appropriations totaling \$2,248,126,500, the highest in two decades, and proposed special taxes to meet part of the burden.

Weather

Table with weather forecasts for West Texas, East Texas, and temperatures for Wednesday and Thursday.

Old Papers Tell Of Political Strife In Pre-Civil War Days

An insight into politics and contemporary art and customs of 1828 to 1835 is contained in a collection of old papers and magazines shown here by S. E. Randall, Kilgore.

Those who read their history well will recall the circumstances surrounding the election of John Quincy Adams to the presidency in 1824 by the House of Representatives although Andrew Jackson received the highest electoral vote.

Copies of the United Telegraph (Extra) devoted exclusively to the presidential campaign in 1828 when Old Hickory came storming back to give Mr. Adams a drubbing which was considered pretty sound in those days. The United Telegraph appeared to have been rooting for Jackson in the 1828 election and particularly against Henry Clay, third ranking candidate in 1824 and at whom the finger of suspicion had pointed in a purported deal that he ex-

changed his House influence to Adams for appointment as secretary of state. The Telegraph was plain spoken about this.

It had something to say about Clay's having challenged John Randolph, U. S. senator from Virginia, to a duel, and took this to mean that Adams sanctioned dueling since his secretary of state could flaunt challenges.

When political whisperers spread it around that Jackson was in sympathy with Aaron Burr in his reported conspiracy against the Union, sheaths of letters were reproduced in the Telegraph to refute this.

Among them were letters from Old Hickory in which he stated that when he learned of the alleged conspiracy he had written Burr and informed him not to speak or confer with Jackson until the charge had been definitely cleared. It seems that implications

against Jackson had been based on a trip Mrs. Jackson's nephew, Col. S. D. Hays, had made with Burr.

The other collection Randall has is a volume of Gleason's Pictorial, a weekly publication issued in 1854 with an abundance of excellent wood cuts.

It is rich in allegorical representations, carried several rip-roaring serials in addition to art and had many discussions pertinent to the day. F. Gleason, the publisher, apparently travelled much and wrote and engraved as he went. Consequently the Pictorials abound in material authentic of all peoples of the world in the 1850 decade.

There are fine line jobs on various subject matter such as hunting, transportation, geography, flora and fauna, costumes, weather, panoramas, wars, generals, leaders of nations, religion, livestock, flags, etc.

Among personalities shown are Dr. Benjamin Franklin, John Jacob Astor (whose estate then was valued at 50 millions), John Paul Jones, Com. A. H. Perry of Lake Erie fame, his brother, Com. M. C.



WILLING AND WELDING—Because she thinks the demand for skilled airplane welders is bound to increase, Mrs. Mosele Stitt (above) studies welding at night in St. Louis. She's a 29-year-old widow with two children and is determined to continue until she can pass stiff government tests. With her family, a WPA job by days and study by night, she keeps busy.

PACKING HOUSE MARKET

PHONE 1524 - FREE DELIVERY - FIRST MAIN

| | | | |
|-------------------------|---------|------|--|
| Fresh Home Killed Meats | Choice | lb. | |
| Loin Steak | 21c | lb. | |
| Choice Fed | lb. | | |
| Beef Roast | 16c | lb. | |
| Lean | lb. | | |
| Rib Stew | 10c | lb. | |
| Veal | lb. | | |
| Loaf Meat | 12 1/2c | lb. | |
| Liver | lb. | | |
| Hearts | lb. | | |
| Tongues | lb. | | |
| Brains | lb. | | |
| Country Pork Sack | lb. | | |
| Sausage | 15c | lb. | |
| Fresh | lb. | | |
| Brick Chili | 15c | lb. | |
| Lean Fresh Sliced | lb. | | |
| Side Bacon | 15c | lb. | |
| XXX Brand Sliced | lb. | | |
| Bacon | 10c | lb. | |
| Whipping | 1/2 Pt. | | |
| Cream | 10c | lb. | |
| Fresh Country | lb. | | |
| BUTTER | 25c | lb. | |
| Fresh Country | Doz. | | |
| EGGS | 25c | Doz. | |

| | | | |
|----------------|-----------------|-----------------|------|
| Lily White | 24 lb. Bag | FLOUR | 65c |
| Cream | 5 lb. Bag | MEAL | 12c |
| White Rose | 4 lb. Carton | LARD | 35c |
| Granulated | 5 lb. Cloth Bag | Sugar | 29c |
| Admiration | lb. | Coffee | 25c |
| Bright & Early | lb. | Coffee | 21c |
| Tall Can | | Popcorn | 10c |
| No. 1 White | 10 lb. | Potatoes | 19c |
| Spanish Sweet | 3 lb. | Onions | 10c |
| Fresh | Bunch | Carrots | 3c |
| Apples | | Oranges | 1ca. |

Gebhardt's Tall Can
CHILI CON CARNE 15c

EXTRA QUALITY FOODS at LOWER PRICES

Yukon's Best FLOUR
Noné-Finer Made

48 lb. Sack \$1.55
24 lb. Sack 85c
Save At Linck's

Queen of the West Flour
—GUARANTEED—
48 lbs., \$1.39 — 24 lbs., 79c

CARROTS Large Bunches 2c
ORANES 324 Size . Doz. 9c

CATSUP 14 Oz. Bottle 10c

Crackers 2 lb. Box 14c

Del Monte TOMATOES Solid Pack No. 2 Cans 10c

Texas Grapefruit Juice No. 5 Can 15c

TOMATO JUICE No. 5 Can 19c

32-oz. Jar PEANUT BUTTER 25c

Ocean Spray GRANBERRY SAUCE 10c

PICKLES Qt. Jar 10c

Save! Light Globes 25 Watt 10c
50 Watt
75 Watt

SYRUP Pure Ribbon Cane No. 10 Can 55c

Mother's Pure Cocoa 2 Lb. Can 18c

Post Bran Flakes Small Package 10c
Large Package 15c

MUSTARD 32-oz. Jar 10c

Post Toasties Large Package 9c

Armour's Vegetole SHORTENING 4 lb. Ctn. 39c

PURE LARD 4-lbs. 39c
8-lbs. 75c

Fancy CABBAGE Lb. 2c

TOMATOES No. 1 Can 5c
No. 2 Can 8c 2 for 15c

JELLO Package 5c

Camay Soap, bar . . 5c

SPECIALS IN OUR MARKETS

SUGAR CURED BACON Extra Fine Quality Slab **lb. 15c**

Kraft's CHEESE Full 1/2-lb. Package Each 15c

Pure Pork Sausage Deliciously Seasoned lb. 15c

Lean RIB ROAST Tender, Juicy Roast lb. 10c

Fancy PORK CHOPS Lean, Choice Cuts lb. 15c

YOU CAN'T BEAT LINCK'S PRICES

Linck's Food Stores

100 Per Cent Big Spring Owned and Operated

No. 1—1405 Scurry No. 3—119 E. 2nd

Mexico Would Restrict Two Radio Stations

MEXICO CITY, Jan. 4 (UP)—The Mexican government today was reported to be contemplating measures that would restrict activities of two powerful border radio stations—those operated by Dr. J. R. Brinkley and Norman T. Baker.

Official circles here said Brinkley's station at Villa Acuna—one of the strongest in the world with 180,000 watts power—and Baker's 50,000-watt station in Nuevo Laredo, had interfered for several years with American broadcasts originating in Texas, the middle west and even states on the Canadian border.

The Mexican action would be based on the recently ratified North American regional broadcasting treaty.

This treaty was designed to end international radio interference by allocating specific wave bands to each nation for the exclusive use of stations in that country.

With a restricted number of wave lengths—instead of the whole broadcasting range as formerly—shortly to be divided among Mexico's extensive radio industry, sources close to the government reported one of two courses were under consideration with reference to Dr. Brinkley and Baker.

One, and the more drastic, was to refuse them any of the new wave bands on the grounds there were now only enough to satisfy the needs of Mexican stations.

The second course was, if wave lengths prove available, to assign them the highest bands on the register. This would make it exceedingly difficult for either Dr. Brinkley or Baker to reach their audiences.

In either case, it was said they would no longer cut through the programs of United States stations.

The United States has been made independent as regards the supply of iodine by processes which extract this element from West Coast waste brines.

Havana stood as a city fully 100 years before the first houses were built in what was to become New York.

Finn Fund Jumps \$27

Big Spring's contributions to the Finnish relief fund all but doubled Thursday, with a new spurge of donations coming through the First National bank. The day's contributions totaled \$27, to bring the grand total to date to \$67.

The Herald, in response to an appeal by Herbert Hoover, director of the national campaign, is handling the local funds, and is transmitting all donations to national headquarters. Checks may be left at either of the banks or at The Herald.

Thursday's contributors, all \$1 except the Rowe and Low Repair Service:

L. E. Coleman
Roy Ayres
Doyle Robinson
Roy M. Hull
C. D. McDonald
Rowe & Low Repair Service (\$2)
B. F. Petty
J. Y. Robb
G. C. Dunham
Allen Grocery
H. J. Morrison
Mrs. H. J. Morrison
Bobbie Glickman
Oscar Glickman
Freeman & Allen
Hester's Office Supply
La. Mode
A. C. Drug
D. L. Fobolowsky
T. A. Rogers
R. W. Nixon
G. W. Eason
Ben Richbourg
Bennett Story
W. A. Dieter
D. H. Petty

California Red Ball ORANGES 216 Size 2 Doz. 29c

Cigarettes
Camels—Luckies
Chesterfield
Rawleigh—Old Gold
Spuds
Special Every Day Low Price 15c

Imperial Pure Cane SUGAR 10 lb. Cloth Bag 53c

Yacht Club—Solid Pack Whole TOMATOES An Extra Value You Can't Afford to Pass By. No. 2 Can. 10c

Stock Your Pantry With This Special CAMAY or PALMOLIVE 5c Bar

25c Size OXYDOL . 19c

25c Size Heinz KETCHUP 19c

25c Size Heinz Fresh Cucumber PICKLES . 19c

Heart's Delight PEACHES Sliced or Halves No. 2 1/2 Can, 2 for 29c

Dole Sliced or Crush PINEAPPLE No. 1 Flat Can 8c

Folger's COFFEE 1-lb. 25c
2-lbs. 49c

Gold Bar TOMATO JUICE "Limit" 13 1/2-oz. Can 5c

Del Monte No. 2 Cans Corn 2 for 23c

EXTRA SPECIAL Tomatoes 5c Choice Pinks

Pure Sugar Stick CANDY . . 15c
1-lb. Cello Pkg.

Del Monte PINEAPPLE JUICE . 23c 3 Cans

No. 1 Red Potatoes . . 17c 10 lbs.

Dexter Sliced BACON Cello Pkg. 1 lb. 19c

SALT PORK lb. 12c

Armour's Shankless Picnics lb. 19c

All Bunch VEGETABLES Ea. 3c

SQUASH lb. 4c

Fresh Spinach lb. 5c

YAMS 5 lb. Bu 12c 98c

Choice White Cauliflower Lb. 5c

Seedless Texas Grapefruit Choice Size Doz. 15c

Solid Crisp LETTUCE 3 For 10c

Fresh Killed HENS Fully Dressed . . lb. 17c

Robinson and Sons GOOD THINGS TO EAT

The bromine-extracting industry uses sea water to obtain the chemical. This sea water averages only 67 parts of bromine per 1,000,000 of water.

Seven tea tasters dictate the tea tastes of America. They meet annually to test tea samples and to decide which teas shall be admitted into the United States.

READ THE HERALD RENTAL COLUMNS

Rites Said For Mrs. Myles

Funeral services were held at the Eberley chapel at 1:30 p. m. Wednesday for Mrs. Nancy Caroline Myles, 77, who succumbed at the home of her daughter, Mrs. Nannie Squires, 1202 West Fourth street, following a long illness. Following rites conducted by Rev. C. E. Lancaster, pastor of the First Baptist church, body of Mrs. Myles was taken overland to Nienda, Jones county, for burial beside the grave of her husband. Long in ill health, Mrs. Myles had made her home with her

daughter here since 1918. She was born May 1, 1852. Survivors besides Mrs. Squires are four sons, R. B. Myles of Ackery, Jim Myles of Monahans, John Myles of Big Spring and Charley Myles of Plainview; and two other daughters, Mrs. J. E. Shaun of Monahans and Mrs. Burch Baker of Ackery. There are also 26 grandchildren. Pallbearers were Paul Cates, Cody Graham, Willie Pierce, Robert Haney, Elmer Mahand and Buster Reed, all employees of R. B. Myles who has an oil agency at Ackery. Three cities in North Carolina—Winston-Salem, Durham and Raleigh—manufacture more than one-half of the cigarettes produced in the United States.

Exemption Certificates Required By Jan. 31 For Those 'Under Age' Who Expect To Vote During 1940

All "unders" who expect to vote in any of the several elections during 1940 were advised by county officials Thursday to secure exemption certificates not later than Jan. 31.

Contrary to an opinion held in some quarters outside the city limits, the residence outside of Big Spring does not preclude the necessity of securing a certificate of exemption. Staff members in the office of Tax Collector J. F. Wolcott said that those who have become 21 years of age since Jan. 1, 1939 or who will become 21 during 1940 are entitled to exemption certificates, and must have them to vote in any election.

Article 2968A, revised civil statutes of Texas, specifically states that "unders" in rural sections as well as those in cities of more than 10,000 population must have the certificates to vote and must secure them not later than Jan. 31, said County Attorney Joe A. Faucett.

"Unders" who will become 21 years old during 1940 cannot vote in a given election unless they have attained the age of 21 regardless of whether they hold a certificate. The "overs" or those who were 30 years or more before Jan. 1, 1939, must secure their permanent certificates before Feb. 1, unless they reside outside the city limits. Those who have permanent certificates need not reapply.

All other citizens, unless specifically exempt by law, must pay poll taxes before Feb. 1 if they are to vote in any of the known five elections for this year.

Court Upholds Rep. Lemke

WASHINGTON, Jan. 4 (UP)—The Supreme Court upheld a contention that state courts are barred from proceeding with foreclosure action after a farmer files a petition in a federal district court under the Frazier-Lemke Act for a moratorium on his indebtedness.

This was contended by Representative Lemke of North Dakota, co-author of the legislation designed to aid debt-ridden farmers. He asserted that filing the petition automatically divested state courts of jurisdiction and that no notification to them of the filing was required.

Lemke was one of the attorneys who argued before the high tribunal for Mr. and Mrs. Ernest Kalb, seeking to recover possession of their 120-acre farm in Walworth County, Wis. Foreclosure of a mortgage held by Mr. and Mrs. Henry Feuerstein was authorized by the Walworth County Court.

Contending they had been unlawfully evicted from the farm, the Kalbs also sought damages against County Judge Roscoe R. Luce, Sheriff George O'Brien and Mr. and Mrs. Feuerstein.

Both the Circuit Court for Walworth County and the Wisconsin Supreme Court ruled against the Kalbs.

Justice Black delivered Tuesday's decision that reversed the State Supreme Court. No dissent was announced.

Japan's leadership in the production of commercial synthetic fibres was made possible through patent agreements with foreign interests and the importation of manufacturing equipment. Stockholm has 26 parks, where 100,000 tulip and hyacinth bulbs are planted annually, in addition to 66,000 dahlias, phlox and other summer plants, 1,500 azaleas and 300 rhododendrons.



"I'll Manage This Myself—My Quart of Banner MILK"

"It tastes better"

Is right at the door. I must have those vitamins for my bones and teeth!

Why don't you tell your mother she can get this good milk at her grocers or

Phone 88 For Regular Service

COFFEE and COFFEE Attorneys-At-Law

General Practices in All Courts

SUITE 215-16-17
LESTER FISHER BUILDING
PHONE 501

PIGGLY WIGGLY

FOOD VALUES FOR THIS WEEK END

Texas Seedless **GRAPEFRUIT 5 FOR 5c**

Libby's Cut **BEETS** No. 2 Can 9c

No. 2 Can Deer **KRAUT, 3 for** 20c

No. 2 1/2 Can Marshall Seal **HOMINY, 2 for** 15c

Scott's **CATSUP** Large Bottle 10c

Chum **Salmon** No. 1 Tall Can 12 1/2c

Plymouth **Coffee** Ground Fresh lb. 13c

Folger's Regular or Drip Grind **Coffee, lb. can** 25c

Tamales Delgado No. 1 1/2 Can 10c

Rosedale **PEAS** No. 2 Can 12 1/2c

Saxet Salted **Crackers, 2 lb. box** 14c

Texas Seedless **Oranges** Choice Fruit doz. 9c

Delicious—Extra Large **APPLES** 6 For 19c

Large Bunch—Each **CARROTS** 2 1/2c

No. 1 Yellow **ONIONS** lb. 2 1/2c

Our Favorite **OLEO** 1 lb. ctn. 12 1/2c

Fine Granulated **Sugar 10** lb. Cloth Bag 49c

BLACKBERRIES Walco No. 2 Can 3 for 25c

PEANUT BUTTER Plymouth Quart Jar 25c

Spaghetti & Meat Dinty Moore 24-bz. Can 14c

CORN Springtime No. 2 Can 6 1/2c

Salad Dressing Blue Bonnet Qt. 23c

SYRUP GAL. 49c

JELLY White House Pure Apple 2 lb. Jar 20c

Gerth's **FIG PRESERVES** Whole and Broken 29-oz. Jar 33c

LIFEBUOY Toilet Soap Bar 5c

COOKIES Oatmeal or Vanilla 14-oz. Package 12 1/2c

Tomato Juice Libby's 12-oz. Can 3 for 19c

MEAL, 10 lb. Cloth Bag Everlite 24c

Campus Peaches Halves or Sliced No. 2 1/2 Can 10c

Hershey's **COCOA, 1-lb. Can** 12 1/2c

Cello Package **MARSHMALLOWS, lb.** 12 1/2c

Pillsbury's Small Box **PANCAKE FLOUR** Everlite 24-lb. Sack 77c

Everlite **FLOUR** 48-lb. Sack \$1.49

Delicious Cup of **Hot Chocolate**

With your favorite Sandwich

All For 20c

Get Your Share of These Winter Drug Values at

Cunningham & Philips

THREE DRUG STORES

No. 1—217 Main; No. 3—Petroleum Bldg.; No. 4—Settles Hotel

25c Size **B. C. POWDERS** 13c

25c Size **ANACIN TABS** 13c

LESS THAN 1/2 PRICE—

Dorothy Gray

SPECIAL DRY-SKIN MIXTURE



McKesson's **MILK OF MAGNESIA**

50c Pt. Size 19c

8-oz. Sharp & Dohme Milk of Magnesia 13c

SSS **BLOOD TONIC**

\$1.25 Size 98c

\$2.00 Size \$1.67

Cutex Hand Cream 50c Size 34c Tube 19c

Save \$1.25 a jar. The rich lubricating night cream for dry skin given to flaking, "weather" lines. Makes skin look smooth, soft. Stock up for winter now.

Teel LIQUID DENTIFRICE

For Teeth 39c—19c—10c

75c Size Doan's **KIDNEY PILLS** 59c

CRYSTEX 75c Size 59c

McKesson's **PURSANG**

1 Bottle 98c

3 Bottles \$2.75

6 Bottles \$5.00

Good-bye Dandruff!

Don't put up with dandruff another minute—now you can just wash it away when you wash your hair! Start today using this remarkable discovery—Fitch's Dandruff Remover Shampoo. Quickly it will banish every trace of dandruff, every bit of dirt!

Fitch's DANDRUFF REMOVER Shampoo 89c—59c

Vick's **VAPOR-RUB** 88c Size 23c

BEN GAY 75c Size 49c

SYRAKA

\$2.50 Size \$1.98

\$1.25 Size \$1.09

WASETEETH

fit like NEW for WEEKS with one application!

DENTURE-EZE

Jones **RAZOR BLADES** Sing. or Dbl. Pkg. 5 10c Size 5c

L. B. HAIR OIL 25c Size 13c

NOW! Tek TOOTH BRUSH

One for 23c

Two for 43c

ADLER-I-KA \$1.00 Size 79c

GORDON'S COMPOUND \$1.50 Size 98c

VERIZEPTOL 75c Size 49c

BORAPHENFORM \$1.00 Size 79c

McKesson **ASPIRIN** 100's 29c

Squibb's **ASPIRIN** 100's 39c

—Business Is "Pork-ing" Up!—

Serve More PORK — It's Cheap!

Pork Chops lb. 12 1/2c

PORK ROAST Shoulder Cut lb. 12 1/2c

Sliced or In The Piece **Fresh Liver** lb. 9c

Plenty of Tender, Juicy **Country Backbone** lb. 19c

Breakfast Bacon Payton's in the piece only lb. 16c

Shoulder Cuts **BEEF ROAST** lb. 15c

Armour's Star Value **Dexter Bacon** lb. 18c

VEAL STEAKS lb. 19c

FRESH BRAINS lb. 12 1/2c

PIGGLY WIGGLY

119 Main Phone 239

KBST LOG

| | |
|--------------------------------|--|
| Thursday Evening | 2:00 Marriage License Romances. |
| 5:00 TBN Dance Orch. | 2:15 Violin Silhouettes. |
| 5:30 Accordionaires. | 2:30 Ray O'Hara's Orch. |
| 5:45 Sports Spotlight. | 3:00 News and Markets. |
| 5:55 News. | 3:15 Sketches in Ivory. |
| 6:00 Fulton Lewis, Jr. | 3:30 Government Report. |
| 6:15 Bernie Marcello's Orch. | 4:00 It's Dance Time. |
| 6:30 The Drifters. | 4:15 Johnson Family. |
| 6:45 Manuel Contrera's Orch. | 4:30 Buddie Woody. |
| 7:00 Old Heidelberg Orch. | 4:45 Piney Wood General Store. |
| 7:30 Joe Sanders' Orch. | Friday Evening |
| 8:00 Raymond Gram Swing. | 5:00 Gus Lazarus' Orch. |
| 8:15 The Song Spinners. | 5:15 Sons of the Sunny South. |
| 8:30 Paul Whiteman's Orch. | 5:30 True Adventures in Texas History. |
| 9:00 News. | 5:45 Sports Spotlights. |
| 9:05 Tommy Dorsey's Orch. | 5:55 News. |
| 9:30 Longhorn University Band. | 6:00 American Family Robinson. |
| 10:00 News. | 6:15 Bernie Marcello's Orch. |
| 10:15 Gus Arnheim's Orch. | 6:30 Drifters. |
| 10:30 Johnny Long's Orch. | 6:45 Manuel Contrera's Orch. |
| 10:45 Lyle Murphy's Orch. | 7:00 Accordionaires. |
| 11:00 Goodnight. | 7:15 Oklahoma Outlaws. |
| Friday Morning | 7:30 Alfred Wallenstein. |
| 6:45 Just About Time. | 8:00 Raymond Gram Swing. |
| 7:00 News. | 8:15 Al Donahue's Orch. |
| 7:15 Home Folks Frolic. | 8:30 Benay Venuta. |
| 7:45 Almanac of the Air. | 9:00 News. |
| 8:00 Musical Interlude. | 9:05 Criminalist Playhouse. |
| 8:05 Radio Bible class. | 9:30 Lone Ranger. |
| 8:30 Grandma Travels. | 10:00 News. |
| 8:45 Call North. | 10:15 Gus Arnheim's Orch. |
| 9:00 Wiley and Gene. | 10:30 Lennie Hayton's Orch. |
| 9:15 Carol Leighton. | 10:45 Lyle Murphy's Orch. |
| 9:30 Melody Strings. | 11:00 Goodnight. |
| 9:45 John Metcalf. | |
| 10:00 Piano Impressions. | |
| 10:15 Morning Melodies. | |
| 10:30 Keep Fit to Music. | |
| 10:45 Gary and Jill. | |
| 11:00 News. | |
| 11:05 Conservation of Vision. | |
| 11:10 Organ Melodies. | |
| 11:15 Neighbors. | |
| 11:30 Sally Ann Melody Maids. | |
| 11:45 Men of the Range. | |
| Friday Afternoon | |
| 12:00 Singing Sam. | |
| 12:15 Curstone Reporter. | |
| 12:30 Hymns You Know and Love. | |
| 12:45 Perfect Host. | |
| 1:00 Frances Kaye. | |
| 1:15 Carol Lofner's Orch. | |
| 1:30 Joseph Sudy's Orch. | |

EAT AT THE CLUB CAFE
"We Never Close"
G. C. DUNHAM, Prop.

HOOVER PRINTING CO.
PHONE 109
206 E. 4th Street

MR. AND MRS.



He Did As He Was Told



OAKY DOAKS



Imperfect Gentlemen



DICKIE DARE



Blank Amazement



PA'S SON-IN-LAW



Grandma Has Hopes!



MODEST MAIDENS



DIANA DANE



Two Of A Kind



SCORCHY SMITH



Plane Sailing



HOMER HOOPEE

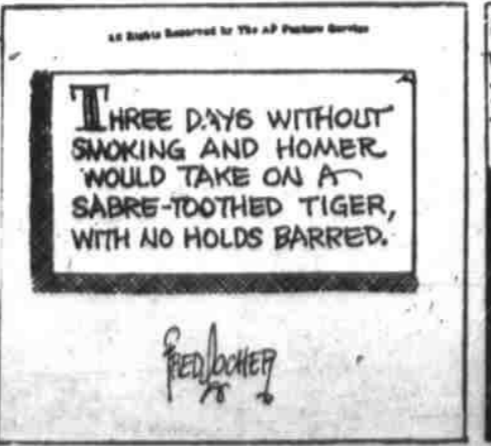

Just What He Needed



ASSOCIATED PRESS

PICTURE NEWS



WHAT A FISH SEES—This "fish-eye" view of a man is on display at New York's Museum of Natural History, as one of several exhibits showing how the world looks through eyes of animals and fish. Note how stream distorts man.



FRIEND OF MAN... AND HORSE—With his burly blanket and forlorn look, Sande might not take any beauty prizes but he has a good job as stable mascot. The horse is Vis-county, Valdina Farms' nominee for Santa Anita (Cal.) Handicap.



WINNAH!—In a bowling tourney among actresses in New York, Noel Mills (above) of Montreal bowled 210, to win.



FIVE WITH BUT A SINGLE THOUGHT—Their eastern invasion doesn't seem to worry any of these members of Missouri's stellar basketball team, massed for an attack on a Iase basketball in New York, scene of the Missouri team's test against New York University. Left to right, with the clutching hands, are: Haskell Tison, center; Capt. John Lohsiger, who's considered one of the best guards in the Big Six; Arch Watson, forward; Martin Nash, guard; and William Harvey, forward. The Tigers are coached by George Edwards.



VAIN BATTLE TO SAVE A LIFE—Four-hour battle during which Dr. George Coplin (left) breathed into baby's mouth until oxygen tanks arrived, proved futile for this son of Mr. and Mrs. Hans Dahl died next day. The boy was almost lifeless at birth, in Elizabeth, N. J., breathed normally a short time. A nurse stands near anxious father watching still-alive infant.



EYES ON FINLAND—While Finnish relief funds mount in U.S.A. and various European nations plan ways to aid Finns in war against Russia, attention turns toward country's president, Kyoiti Kallio (left), seen with Minister J. K. Paastivi.

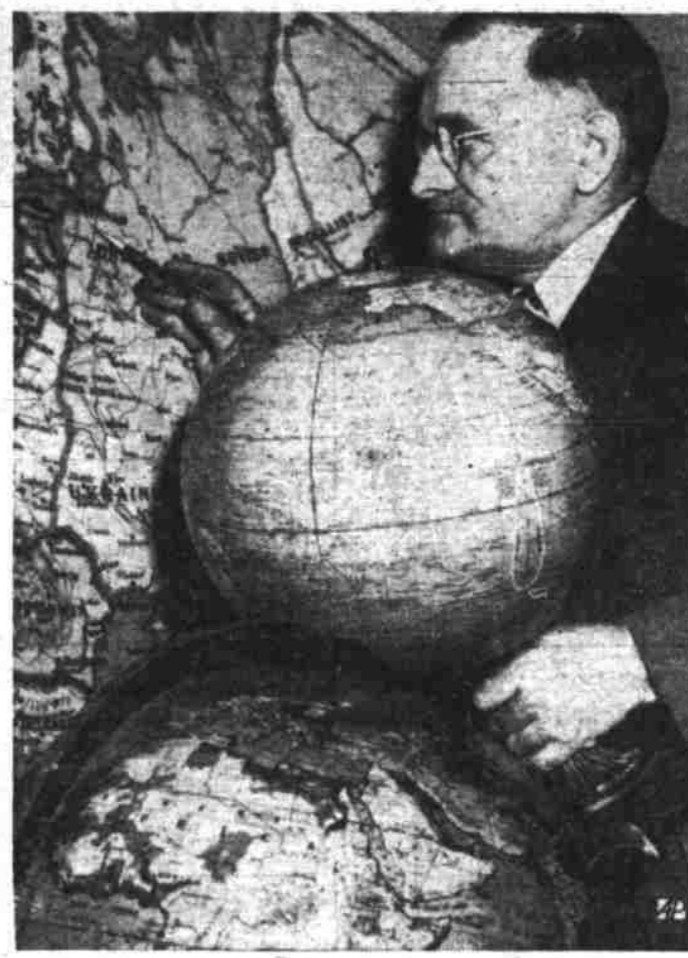

HE SAW 'RED'—Though Councilman Michael Sullivan (above) of Cambridge, Mass., got council to pass resolution purging "Lenin" and "Leningrad" from city's reading matter, here's the catch: no provision was made for bill's enforcement.



GIVE PLEASE!—A combination hard to resist was this pair, glamorous Ann Sheridan and little Shirley Beeman of Dallas, Tex., who's passing the hat to collect money at a charity party given at Beverly Hills by Mrs. Basil Rathbone.



COMMANDER—Flight made by Britain's aviators along the western front are under the direction of Air Vice-Marshal Patrick Henry L. Playfair (above), commander of the Royal Air Force in France. He's being "decorated" at the front.



TEEN-AGE TRIUMPH—The two-year difference in their ages makes quite a difference in the sizes of George Debanay, 12 (left), of Tuckahoe, N. Y., and James Fields, 14, of Brooklyn, N. Y., who played each other in the national indoor junior tennis tourney. Debanay lost to Fields, 6-1, 6-1, in second round of the "new" stakes at New York City.



SWISS CHOICE—Marcel Fitei-Golaz (above), who had a term in 1934, has been chosen Switzerland's president for 1940.



TRY THIS ON A TRAY—When search in the White House (rear) failed to turn up a single sled, Eleanor and Curtis Dall, grandchildren of the President, used a waiter's tray for sliding. Their mother is Anna, F.D.R.'s only daughter.



FINNISH 'GHOST STORIES'—Soldiers in Finland's "ghost army" wear white tunics as camouflage, which enable them to advance across snow almost unseen by the Russian invaders.



SHE'S CONSISTENT—The glamer she displays in movie roles was taboos by Actress Helle Davis in skating costume she wore to a charity party at Hollywood film colony. Roundup Run-up in present party is at left.



NO THANKS FOR TANKS—With military activity along the western front stalemated by weather and by the apparent respect each high army command has for its enemy's fortifications, German sources distribute this picture of their concrete tank traps, designed "to protect the German frontier from sudden attacks." Note barbed wire interlacings.

Security

(Continued from Page 1)

there are no survivors eligible for monthly benefits.

This field office has at present three employees. The Social Security act requires that all personnel of the board be employed in accordance with civil service law and regulations.

The Big Spring field office will have nothing to do with the collection of taxes under any title of the Social Security act since, under the act, this is the function of the Bureau of Internal Revenue, Treasury Department.

Federal old-age and survivors insurance is based on a background of experience and careful study by representatives of employers, of workers, of the government, and of the public. Federal old-age and survivors insurance is an effort on the part of the federal government to provide a safeguard against dependence in old age to provide for the dependent survivors of workers who die.

In order to establish an old-age insurance account, an employee first must file application for an account number on a form known as SS-5. Any workers in the city of Big Spring who have not applied for account numbers may obtain them at the Social Security Board office, 206-207 Petroleum Building, 116 West Second Street, Big Spring.

Elsewhere in the Big Spring territory of the board, workers may continue to obtain blank application forms for account numbers at post offices. These completed forms must be forwarded, with required postage prepaid, directly to the Big Spring office of the board, where account number cards will be prepared and returned to the applicants promptly.

The Big Spring office services the counties of Andrews, Borden, Crane, Dawson, Ector, Gaines, Glasscock, Howard, Loving, Martin, Midland, Mitchell, Reeves, Ward, and Winkler.

Most of the 15,000,000 ounces of gold produced annually in South Africa is obtained by treating the ore with cyanide, then precipitating and refining it.

Engineers believe that in the near future there will be further significant increases in the efficiencies of internal combustion engines, says the publication "Industrial and Engineering Chemistry."

.07 INCH RAINFALL RECORDED IN CITY

With colder weather forecast for the eastern part of the state, continued precipitation was predicted as a possibility for this portion of West Texas Thursday, after light rains had accounted for .07 inch during the night and early morning.

Temperatures in Big Spring hovered just above the freezing mark, the low being 34 degrees.

While the state's weather map was marked by a localized cold wave, covering a limited section, there were prospects for a general cold wave. Dr. J. L. Cline, meteorologist at Dallas, said a new high barometer area and a cold wave were moving east and southward over the Dakotas.

Sewers and sewage are receiving increased attention in Germany. Sewage sludge is being used for fertilizer on farm lands. Scientists are interested in sewer gas as a motor fuel.

Appointments

(Continued from Page 1)

nature of the court's opinions. In general they have been favorable to the administration since shortly before President Roosevelt submitted his court reorganization plan to congress in February, 1937.

Only one member of the court now is described by the administration as "conservative." That is 77-year-old Justice James C. McReynolds, a democrat who was attorney general in the Wilson cabinet.

OTHER NOMINATIONS

WASHINGTON, Jan. 4 (AP) —

CALL GENE TAXI
PHONE 299
When You Need A Car
Headquarters Master's Cafe

President Roosevelt sent to the senate today the nomination of Charles Edison, who had been given a recess appointment, to be secretary of the navy.

Edison was appointed only a few days ago after having been acting secretary for months following the death of Secretary Claude Swanson.

The president also sent to the senate the nomination of Daniel W. Bell, a veteran in the treasury department, to be undersecretary of the treasury in place of John W. Hanes, who resigned.

To be assistant secretary of the treasury, the president nominated John L. Sullivan of Manchester, N. H.

Other recess appointments which went up to the senate today included those of Alvin J. Wirtz, Texas attorney, to be undersecretary of the interior, and Grover Bennett Hill, another Texan, to be assistant secretary of agriculture.

You Are Invited Friday at 8:30 to Our

Half-Yearly Sale

Now A.M.F.Co.'s "Half-Yearly Sale" that brings new further reductions and many first-time reductions on desirable merchandise. Dresses, suits, coats, children's clothing, shoes, men's suits, hats, shirts, sweaters and many other items... It's the A.M.F.Co. way of beginning a new season new! So, beginning Friday morning, choice fashions at tremendous savings invite you! Many items on sale not listed. Few items excluded.

Albert M. Fisher Co.

All sales final, please; no returns, exchanges, or c.o.d.'s.

MEN'S DEPARTMENT

suits and topcoats

- were 25.00 NOW **\$18.75**
- were 29.50 NOW **\$22.75**
- were 35.00 NOW **\$26.75**
- were 39.50 NOW **\$29.75**
- were 42.50 NOW **\$31.75**
- were 45.00 NOW **\$33.75**

hats

lot 3.50 to 7.50 NOW **1/2**

shirts

Manhattan—Easley whites excluded

- were 2.00 NOW **\$1.65**
- were 2.50 NOW **\$1.85**
- lot slightly soiled were to 2.50 NOW **\$1.00**

boys' suits

- were 15.00 NOW **\$11.75**
- were 19.50 NOW **\$14.75**
- were 10.00 NOW **\$ 7.75**
- one group NOW **1/2**

luggage

Hartman excluded

were 6.95 to 35.00 NOW **25% off**

COTTON SHOP

Nelly Don and Wayne Maid dresses

- were 3.95 NOW **\$1.95**
- were 6.50 NOW **\$2.95**
- were 7.95 NOW **\$3.95**
- were 10.95 - 14.95 NOW **\$6.95**

CHILDREN'S SHOP

bath robes

- were 1.95 NOW **\$1.00**
- were 2.25 to 4.95 NOW **\$1.95**

YARD GOODS

- Drapery Clipper Capes were to 1.00 NOW **59c**
- crepes, alpakra, were to 1.29 NOW **79c**
- woolens, rough crepes, draperies, were to 2.50 NOW **\$1.59**
- taffeta, close out, was 95c NOW **39c**

buttons

choice of stock NOW **1/2**

remnants

wool, silk, cotton NOW **1/2**

panties

were 50c and 75c 3 pair now **\$1.00**

handkerchiefs

were 50c to 1.95 box NOW **1/2**

MILLINERY SALE

all mid-season hats

- were to 5.00 NOW **\$1.95**
- were 1.95 NOW **50c**
- Knox, were 5.00 NOW **\$3.95**

CORSET SALE

closing out Vassar garments

were 5.00-7.50-10.00 NOW **1/2**

PURSE SALE

- suedes
- were 1.95-2.95 NOW **\$1.59**
- were 5.95 NOW **\$2.95**

smooth and grain leathers

- were 2.95 NOW **\$1.95**
- were 5.95 NOW **\$3.95**

GLOVE SALE

- suede
- brown, red and green
- were 2.95-3.50 NOW **\$1.95**
- were 1.95 NOW **95c**

WOMEN'S SHOP

dresses

- slight charge for alterations
- were to 17.75 NOW **\$ 5**
- were to 22.50 NOW **\$10**

coats

- were 35.00 NOW **\$15**
- were 69.95 NOW **\$25**

evening dresses

- were 16.95 to 17.95 NOW **\$10**
- were 19.75 to 24.75 NOW **\$15**
- were 29.75 to 34.75 NOW **\$20**

skirts

- were 3.95 NOW **\$1.95**
- were 5.95 NOW **\$2.95**
- were 8.95 NOW **\$4.95**

WOMEN'S SHOES

- were to 7.75 NOW **\$1.00**
- this season's 4.95 NOW **\$1.95**
- this season's 6.50 to 7.75 NOW **\$2.95**
- early spring styles, 6.75 to 7.75 NOW **\$4.95**

Daniel Green house slippers

selected group were to 5.00 NOW **\$1.95**

sport oxfords

were 3.95 NOW **\$2.95**