

Voice of the Foothill Country

# Motley Co. Tribune

35¢  
PER COPY

97TH YEAR

THURSDAY, NOVEMBER 22, 1990

ISSUE NO. 47

## Citizens Present Commissioners With Petition

The Motley County Commissioners met in a special session to take care of three items. One of which was to appoint a visiting Judge, with 8 citizens attending.

J.N. Fletcher, Commissioner, Precinct 4, elect, presented a petition with 258 names signed, asking the Court to instate Boyce Hart in the office of the Judge. Hart will officially take office January 1, 1991 as County Judge. Fletcher stated the citizens were under the impression the Court was going to hire a judge anyway and felt they had elected Hart and he should be sworn in.

John M. 'Sonny' Russell stated the Court had elected to pay the Judge salary to Judge Billy Joe Whitaker's widow for the remaining time of his term. Russell also stated after calling the Attorney General's office, they found out they couldn't pay the widow the salary without swearing her in.

Russell also stated they could save the County approximately \$3,000 by waiting until the first of the year. (The cost of salary, insurance, bonding, etc., is approximately \$3,000, according to Russell).

Bill Washington and Fraiser Watson

both stated that they had nothing against Boyce Hart, but had the financial status of the County as first priority.

Franklin Jameson stated he felt that the court had not been fair to Hart, by letting him think he was going to be sworn in at the regular Court meeting November 12.

Boyce Hart stated he had no animosity toward the Court, but he felt hurt because he had understood from some of the Commissioners prior to November 12 that he would be appointed.

J.N. Fletcher and Travis Jameson both stated they felt the Court was ignoring the

will of the general public by not instating Hart.

Russell called for a motion. Franklin Jameson made the motion that they swear in Boyce Hart before 5:00 p.m. on Monday, November 19, as County Judge.

Motion died for lack of second. Russell thanked the citizens for their concern.

The second item of business was to revise the 1991 Budget, to cover and pay the note due at the First State Bank, Feb. 1, 1991.

Third item on the agenda was to hire Judge Giles W. Dolby of Post for one day, (his expenses being 21¢ per mile,

plus meals).

This motion passed, two for - one against.

Other matters discussed was a hazardous waste seminar in Sweetwater, Nov-

ember 20; Judge and Commissioner school in January and February. The Judge is required to take 20 hours and the Commissioners 16 hours a year. Meeting adjourned.

## Rev. Mary Helen Cross Fulfills Livelong Dream of Ministry



Rev. Mary Helen Cross

nary. As apprehensive as she was, she drove to Matador and Roaring Springs the next morning to look over the churches and towns. After the trip she felt the Lord was opening this door for her, so she accepted.

Ms. Cross stated, "The two churches and the people of both Matador and Roaring Springs have made me feel very welcome and at home. I feel very blessed and really enjoy living here."

Ms. Cross found out the Matador Church was used to having a woman in their pulpit, Mrs. Agnes Aaron has preached on occasion as well as Mrs. Arthur (Ruth) Cooper who also grew up in the Matador Church.

West Texas is not new to Mary Helen, after graduation from Adamson High School in Dallas, she attended Texas Tech in 1965 and 1966. Ms. Cross' own career was put on the back burner for marriage and family. After a divorce she then worked in a Dallas bank for 11 1/2 years. Her youngest daughter graduated from high school in May of this year, so she thought it was time to pursue her desire to become a minister. She has compassion for displaced housewives as well as others with spiritual needs. Her major is Family Study.

Mary Helen has two daughters, Heather, 20, who attends college and works in Dallas and Kelley, 18, a freshman in College in Dallas. Her parents, Jean and Conrad Jacobs, also live in Dallas. Ms. Cross said 5 out of 8 in her family are in Christian service, her sister is a missionary in Peru.

## Roaring Springs Native Now Tech Professor

NOTE: Research for this article, by Texas Tech journalism student, Johnny Petty, was made possible by a grant from the Reader's Digest Foundation.

by Johnny Petty

For a man that says he never intended to leave Roaring Springs and farming, John Hunter's endeavors have taken him down a path far removed from the sandy-land farm he grew up on in the 30's and 40's.

Hunter, 62, an associate range and wildlife professor at Texas Tech, said his teaching career began at Roaring Springs as an instructor for a veterans class called farmer general.

After an attempt to purchase farming land did not work out, Hunter decided to go back to college to get his master's degree. He ended up teaching range sciences classes and was actually the first professor in the Range and Wildlife Department. Hunter now holds the longest tenure in the college of Agricultural Science at Texas Tech.

Success has been no stranger to Hunter during his teaching career. He has won 10 outstanding teaching awards, including the Outstanding Undergraduate Teacher in the United States award from The Society for Range Management in 1987 and the Outstanding Professor Award from the Future Farmers of America in 1981. Hunter has also been named as the Outstanding Range Man of the Year by The Society for Range Management, an organization for which he has served as president.

Hunter said he enjoys teaching more today than ever. "I still have an interest in production agriculture, and I enjoy hunting and fishing, but I derive my greatest pleasure from working with young people. I believe an investment in young people is the best investment you can make."

Hunter lives by those words. In 1960,

when scholarships were practically nonexistent, Hunter used his own money to establish two \$200 scholarships. He now serves as the chairman for the agricultural sciences scholarship committee at Texas Tech and has helped nurture the college's scholarship endowment from zero in 1960 to nearly \$3 million today. He is personally the sixth largest donor in the College of Agricultural Sciences with donations totaling more than \$50,000.

Hunter donates 10% of his earnings, whether it be to church, education or charity.

"Money never was a major goal in my life, but we are financially stable" Hunter said. "There are a lot of good things you can do with money if you invest it right."

Dr. Henry Wright, chairman of the Department of Range and Wildlife Management, describes Hunter as "An exceptional human being, a great humanitarian and a good teacher. He has a great rapport with students. He is straightforward and the kids like him. I don't know that we would even have a department if it were not for John."

continued on page 2

## Remember Local Serviceman

Remember our local serviceman, Sgt. Mark Mullins, grandson of Mrs. Odessa Mullins of Roaring Springs. Mark is well known in Roaring Springs, as he spent most of summers and holidays, while growing up, there. He is the son of Bobby Mullins.

His address is: Sgt. Mark Mullins  
VMFA-333 P/L  
Desert Shield  
P.O. New York, N.Y.  
09503-0733

## Santa Claus to be Special Guest for Old Fashioned Christmas Event

GFWC Eternas Study Club is sponsoring Old Fashioned Christmas with a parade, a concert, lunch, the Kiddie Store and a raffle on Saturday, December 1, 1990 from 9:30 a.m. to 1:00 p.m. This year's event will be held at the Motley County School Gym and Cafeteria. The parade will announce the arrival of Santa Claus.

Raffle tickets will only be sold from 9:30-10:00 a.m. and 11:00 a.m. - 1:00 p.m. on Saturday, December 1 and the drawings will be held at 1:05 p.m. Further information on the items to be raffled will be announced next week.

The concert will be provided by local

talent and will begin at 10:00 a.m. and end at 11:00 a.m. There will be church groups and individuals singing songs of Christmas. We hope everyone will come to hear out talented neighbors.

Lunch will be served from 11:00 a.m. to 1:00 p.m. in the cafeteria. The menu will be Turkey and Dressing, Baked Sweet Potatoes, Green Beans, Cranberry Sauce, Giblet Gravy, Hot Rolls, Dessert and Coffee or Tea. Plan now to come eat lunch with us. Tickets may be purchased from club members or at the door for \$4.50 adults and \$2.75 for children under 10.

Santa Claus will be on hand to take Christmas requests from 11:30 a.m. to 1:00 p.m. and the Kiddie Store will also be open from 11:30 to 1:00 p.m. The Kiddie Store is open to all children ages 2 through 6th grade and each child may purchase one gift for each parent. The gifts will be priced at 25¢, 50¢ and \$1.00. The only adults allowed inside the store will be club members, who will assist the children and wrap their selections.

GFWC Eternas Study Club members hope everyone will come to Old Fashioned Christmas for a good time and good food. Come join us and begin the Christmas season in Motley County.

## Meador Plaque Stolen From Stand In Pioneer Memorial Park

The plaque honoring the late Douglas Meador, publisher of the Matador Tribune for 42 years, has been pried from its stand in Pioneer Memorial Park just south of the jail. When it was stolen is not known. Discovery that the plaque was missing was reported by Mrs. Ted Elliott several weeks ago when she was watering the trees and shrubbery in the park.

The plaque was presented to Meador by Harold (Tex) Brown of Yale, Okla., President of the Cimarron Valley His-

torical Association of Yale, Okla., in a program on October 15, 1972 which was attended by directors of the West Texas Press Association and other friends from a wide area of the state, including local and area communities.

The plaque was later mounted on a brick stand which rests on a star-shaped concrete base in the center of the park, and was dedicated in ceremonies during the county's Bi-Centennial celebration in 1976, by Congressman Jack Hightower

who was speaker for that event.

Meador had designated the small park as a memorial to his parents, Mr. and Mrs. James E. Meador and other pioneers of Motley County. Several friends donated the material and labor for the stand and star and the Matador Garden Club assumed care and maintenance of the park, with Mrs. Elliott and Mrs. Edgar Lee as the parks committee. The enclosure had become one of the city's attractions and was visited by many travelers from out of town.

## Roaring Springs Park Update

The Roaring Springs Park Fund is progressing, slowly but surely, with donations coming in every week.

Many donations have been made in memory of Hattie Marshall and we have also recently received a donation in memory of Judge Billy J. Whitaker.

Former Roaring Springs residents have made very generous donations, which are so much appreciated.

One request has been made for a wedding to be held in the Gazebo, when completed, hopefully by Spring.

A Bake Sale was held in September,

which raised approximately \$150.00. Plans are being made for more fund raisers.

We don't plan to stop with the Gazebo, as so much more can be done to beautify downtown Roaring Springs.

I plan to print a proposed drawing of the Gazebo, as soon as possible, so keep watching.

Again, your generous donations are so much appreciated! Donations may be sent to Carla Jones, P.O. Box 111, Roaring Springs, Texas 79256 or to the Roaring Springs City Hall, P.O. Box 247, Roaring Springs, Texas 79256.

## Roaring Springs City Council Meeting Report

The Roaring Springs City Council met Thursday, November 15 at 6:30 p.m. with Mayor Eugene Watson, Council members, Joey Thacker, Mary Webb and Charlie Long. Council members Bill Hand and Mark Watson were absent. Also present was Frances Walters, City Secretary.

Minutes were read and accepted. The Council discussed the removal of broken and fallen tree limbs on City property, since the recent ice storm. Council elected to purchase a chainsaw

for Billy Green to use to help clear trees from City property, only.

Walters reported that Fred Thayer, CPA, is progressing with the Audit.

Council discussed street repairs. They had had complaints.

Walters reported they were waiting on the water sample approval before the new wells could be turned on.

Council went into closed session at this time.

No decisions were made.

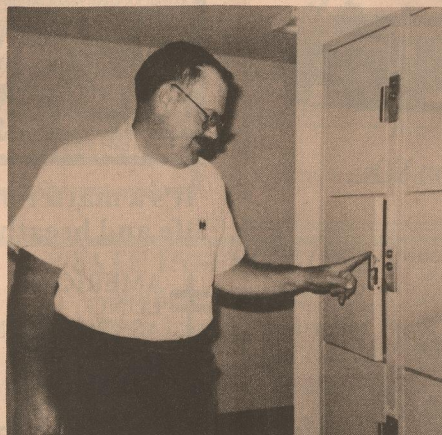

ANOTHER ACT OF VIOLENCE: Postmaster Freddie Moran found this package compartment had been pried open when he came to work recently. Moran stated the Sheriff and the Texas Rangers were called in to investigate. Moran said it is a Federal offense to tamper with the U.S. Postal Department in any way. The Sheriff asks that anyone with any information, call Crime Line 347-2234 or 347-2417.

## Winter Spirit Rally Kicks-off MC Basketball Season

NOTE: We apologize that, due to a bad roll of film, there are no Spirit Rally pictures.

The Winter Spirit Rally, sponsored by the Motley County Booster Club, held Thursday night, November 15, in the High School Gym, was a big success, with a look back into "yesteryear". Mrs. Bertha Stearns, attired in her basketball suit from the 1920's, Mrs. Gertrude Smith,

Mr. J.E. Edwards and Mr. Raby Webb took us back a few years as they told of basketball stories from days gone by.

Mr. Dick Van Hoose, Principal, introduced the Motley County Jr. High and High School Basketball teams, managers and coaches to a spirited crowd.

Booster club member, Frances Hobbs introduced Athletic Director, Bob Moore. Mr. Moore gave a spirit-filled talk, pre-

continued on page 2

Happy Thanksgiving



**Motley Co. Tribune**  
ISSN: 0897-4322

Barbara R. Jameson, Publisher/Editor  
Carla M. Jones, Associate Editor, Adv. Mgr., Typesetting  
Amy Woolley, Proof Reading, School Reporter, Composition  
Sherry Ross, Mailing Clerk  
Jan Jones and Mary Renfro, Photo Developing

The Motley County Tribune, purchased on Feb. 1, 1986 is the successor to the Matador Tribune and is published weekly each Thursday, except Christmas week, at Matador, Texas. The office is located on Highway 70 East (1/2 block east of Main Street). Telephone number 806/347-2400. Second-class postage paid at Matador, Texas.  
Postmaster: Send address changes to Motley County Tribune, Box 490, Matador, Texas 79244-0490.

NOTICE: Any erroneous reflection upon the character, firm or corporation, which may appear in the columns of the Motley County Tribune, will gladly be corrected upon being brought to the attention of the publisher. Only signed letters to the editor will be considered for publication and should not exceed 250 words in length. Letters may be subject to editing.  
PUBLICATION NO. 333700

SUBSCRIPTION RATES: Motley \$13.00; All others, \$15.00  
Students, 9 months, \$12.00  
Persons over 60 years of age may take a \$1.00 discount  
Matador, Texas

**MESSAGE FROM YOUR LIBRARIAN**

By  
Wilda  
Dixon

The Library will be closed at noon on Wednesday, November 21 and will re-open Monday, November 26 at 2:00 p.m.

The films may be checked out by anyone and if a projector is needed, ours may be rented with a fee of \$2.00 per day. For further information, contact the Library.

**HOURS**  
Monday — 2:00 - 5:00 p.m. (open by volunteers).  
Tuesday-Friday — 9:00 - 12:00; 1:00 - 6:00 p.m.

The following videos are available to be checked out overnight until December 5, 1990: "Appetizers and HorD'ouevurs"; "Blues #02"; "Columbus Zoo: A Family Adventure"; "Doctor DeSota"; "How to be a Perfect Person in Just Three Days"; "Orangutan: Orphans of the Wild"; "Paddington Bear #05"; "Pecos Bill"; "Ruthmarie Arguello - Sheehan" (Storytelling series); "Sergei Obraztsov"; "Snow White"; "Spiders"; "Taufivan: Exotic Blossom of the Orient"; "A Tale of Four Wishes"; and "Three Musketeers". Come and check out a video.

The Christmas Film Packet is now at the Library and the following films will be available until December 21, 1990: "Paddington's Christmas"; "Very Merry Cricket"; and "Night Before Christmas".

Dues for the Friends of the Library may be paid at the Library.

**Train up a child in the way he should go: and when he is old, he will not depart from it.**  
Proverbs 22:6

## Zabielski Named Leasing Director for Real Estate Office

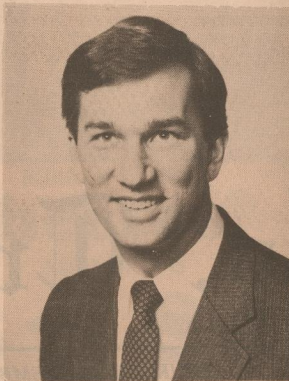

Ray Zabielski

Ray Zabielski, son of Mr. and Mrs. Ray Zabielski of Roaring Springs, has been named leasing director for Manulife Real Estate in Chicago, it was announced by Howard H. Wiese, director of the company's Chicago office.

Manulife Real Estate is a subsidiary of Manulife Financial, Canada's largest life

insurance company with more than \$25.6 billion in combined assets and an international real estate portfolio that includes 25 million square feet of office, retail and industrial space and more than 5,000 residential units. In the Chicago area, the company owns and manages Schaumburg Corporate Center, Oak Brook Executive Plaza, 1030 Higgins Road in Park Ridge and 8501 Higgins Road in Chicago.

Earlier this year, the company purchased the USG corporate headquarters building at the corner of Monroe Street and Wacker Drive in downtown Chicago.

Zabielski was a senior leasing manager for Manulife in the Chicago market between 1981 and 1983, and held executive positions with Lincoln Property Company, CMD Midwest and Cushman and Wakefield before opening his own firm in 1987. His firm was retained by Manulife as a leasing consultant in 1989.

He is a member of the Chicago Office Leasing Brokers Association (COLBA) and a past president of the Chicago chapter of the National Association of Industrial and Office Parks (NAIOP).

## Matador Churches Gather for Community Thanksgiving Service

Community Thanksgiving Service Sunday night at the First Baptist Church, Matador, was well attended, with members of the several churches participating. Message of the evening was given by Mrs. Mary Helen Cross, Pastor of the First United Methodist Church, who emphasized unity in community living, according to Scripture.

Reading from Psalm 133, Mrs. Cross cited verse 1: "Behold, how good and how pleasant it is for brethren to dwell together in unity!" and pointed out other scriptures with admonitions to "Love thy neighbor as thyself."

"Make love your aim," the Apostle Paul wrote in I Corinthians in his letter to the church in Corinth, and to the Galatians he charged, "Bear each others burdens" while continuing his message of "Caring for Others" to the Phillipians. Mrs. Cross told her audience as she urged the congregation to "Love one another in unity."

A hymn of Praise, "Glorious Is Thy

Name" by the congregation, led by Billy Donaldson opened the service, followed by a Prayer of Thanksgiving by Roy Eason, pastor of Assembly of God Church. Stacy Conner, pastor of First Baptist Church welcomed the assembly. Introduction of the speaker was by Bill Moss.

Special music included a Ladies' Ensemble from the host church, composed of Mmes. Debra Spray, Elaine Risser and Donna Hoyle, accompanied at the piano by Mrs. Frances Dixon; a solo by Mrs. Theda Jenkins, accompanied by Miss Roberta Jameson, and a quartet composed of Terri and Billy Donaldson, Debbie Conner and Carolyn and Mrs. Elaine Risser in addition to Mrs. Dixon and Miss Jameson.

Following the benediction by Tommy Spencer, Minister of Youth at the First Baptist Church, refreshments were served in the church basement.

The offering of the evening was a benefit for the Community Chest.

## Home Economically Speaking



by Beverly Thomas,  
Home Extension Agent - Home Economics

### HOW COMMON IS HIGH CHOLESTEROL?

According to the second National Health and Nutrition Examination Survey for 1976-80, an estimated 41 percent of adults have a total blood cholesterol level that is either 240 or above (high), or in the range of 200-239 mg/dL (borderline-high) with a history of coronary heart disease (CHD) or at least two risk factors. Risk factors are high blood pressure, cigarette smoking, diabetes mellitus, severe obesity, male sex, history of cerebrovascular disease, and family history of early onset of CHD.

The National Cholesterol Education Program guidelines indicate that these individuals should have another test-lipoprotein analysis. This test reveals the level of one of the carrier systems of fat and cholesterol—low density lipoprotein (LDL) cholesterol is known, the doctor can recommend a cholesterol-lowering treatment program.

The 36 percent of adults who should have lipoprotein analysis and need medical intervention is virtually the same in blacks and whites. However, a higher percentage of men need both lipoprotein analysis and intervention because being a male is considered a risk factor for CHD.

The number of people requiring lipoprotein analysis increases with age because both the levels of total blood cholesterol and the presence of CHD and other CHD risk factors increase with age.

Most people with high blood cholesterol have cardiovascular disease (CVD) or another CHD risk factor that should already have brought them into the health care system. Overall, over 50 percent of persons 20-74 years of age who are candidates for intervention also have high blood pressure, and about 80 percent have one or more CHD risk factors. Among persons 60-74 years of age, the proportion is even higher (88 percent for males and 83 percent for females).

### HEART RISK FACTS YOU CAN CHANGE

High blood pressure, high blood cholesterol and cigarette smoking are the three major risk factors for cardiovascular disease (CVD) that can be changed. Each one of these risk factors puts individuals at increased risk for this disease.

The National Health and Nutrition Examination Survey (NHANES II) for 1976-80 show the following estimates about the prevalence of these risk factors in adults 20 years of age and older:

- \* 28 percent have elevated blood pressure (140/90 mm Hg or above).
- \* 27 percent have blood cholesterol levels of 240 mg/dL or above.
- \* 37 percent smoke cigarettes.

In addition, many American adults are at even greater risk for developing CVD because they have multiple risk factors. For example, among those with elevated blood pressure, 39 percent have blood cholesterol levels of 240 mg/dL or greater and 31 percent smoke cigarettes. Among those with blood cholesterol levels of 240 mg/dL or greater, 40 percent have elevated blood pressure and 35 percent smoke.

The NHANES II data show the following estimates for adults:

- \* 66 percent have at least one of these CVD risk factors.
- \* 26 percent have two or more of these risk factors.
- \* 12 percent have all three of these risk factors.

Educational programs conducted by the Texas Agricultural Extension Service are for people of all ages regardless of socioeconomic level, race, color, sex, religion, handicap or national origin.

### Thought for the Day:

The secret of happy living is not to do what you like but to like what you do.

## Roaring Springs Native

continued from page 1

Hunter tells his students how much the world has changed since he was growing up near Roaring Springs. He relates a story about his dad going to Matador in 1934 and buying the family's first car. Hunter said the first thing his dad did with the car was back it over the yard fence. Although all of his brothers and sisters learned how to drive in that car, his dad never got behind the wheel again.

Hunter uses this story to illustrate to students how much range management and the way we take care of land has changed during his life and how much managing land will change in the future.

"What I want to do is to teach students how to take care of their land and its

inhabitants and still survive economically," Hunter said.

"I enjoy teaching. Students are the most important people on a university campus. It is gratifying to watch them mature, develop an interest in a particular field and perform at a high level. Then they graduate and become leaders in their communities."

The tribute on the plaque Hunter received for being named the outstanding undergraduate professor in the United States by the Society of Range Management cites him, "The epitome of the college professor...a man who offers something students can use everyday of their lives...He teaches them about life."

## Hazel Soltwisch Named Silver Poet

Hazel Soltwisch of Roaring Springs was recently notified by World of Poetry, Sacramento, California, that she has been named a Silver Poet for 1990.

She was awarded with a beautiful certificate. Hazel's poems have been printed in the Motley County Tribune.

# The Chrysler-Plymouth Savings Advantage

UP TO \$2000 CASH BACK OR FINANCING AS LOW AS 7.9% A.P.R.\*



CHRYSLER NEW YORKER SALON CHRYSLER IMPERIAL CHRYSLER LE BARON COUPE PLYMOUTH GRAND VOYAGER



PLYMOUTH LASER PLYMOUTH ACCLAIM CHRYSLER NEW YORKER 5TH AVENUE PLYMOUTH SUNDANCE

Save on Chrysler's Best! Get Clearance Deals on '90s... Great Kick-off Deals on '91s!

	1990 Models	1991 Models
Chrysler New Yorker 5th Avenue	\$2000 OR 7.9% A.P.R.	\$750 OR 7.9% A.P.R.
Chrysler Imperial	\$2000 OR 7.9% A.P.R.	\$750 OR 7.9% A.P.R.
Chrysler LeBaron Coupe	\$1500 OR 7.9% A.P.R.	\$500 OR 7.9% A.P.R.
Chrysler New Yorker Salon	\$1300 OR 7.9% A.P.R.	\$750 OR 7.9% A.P.R.
Plymouth Sundance	\$1300 OR 7.9% A.P.R.	\$500 OR 7.9% A.P.R.
Plymouth Laser	\$1000 OR 7.9% A.P.R.	\$500 OR 7.9% A.P.R.
Chrysler LeBaron Sedan	\$1000 OR 7.9% A.P.R.	\$500 OR 7.9% A.P.R.
Plymouth Acclaim	\$1000 OR 7.9% A.P.R.	\$500 OR 7.9% A.P.R.
Plymouth Grand Voyager	\$1000 OR 7.9% A.P.R.	---
Chrysler Town & Country	\$1000 OR 7.9% A.P.R.	---
Chrysler LeBaron Convertible	\$500 OR 7.9% A.P.R.	---

Hurry in to your Chrysler-Plymouth Dealer Now!

\*Cash back and financing on new '90 and '91 models in dealer stock. Cash back directly from Chrysler Corp. Financing for qualified retail buyers from Chrysler Credit. See dealer for details. Excludes '91 Sundance America.

## FLOYDADA

FORD MERCURY CHRYSLER Dodge  
FLOYDADA, TEXAS

Advantage: Chrysler Advantage: Plymouth

## Spirit Rally

continued from page 1

dicting a winning MC Basketball season. He then introduced Mr. Tom Rowland, Superintendent and Mr. Dick Van Hoose, Principal, as they played an interesting game of MATS, shooting baskets until one of them had spelled out the letters, MATS, with missed shots.

Refreshments were served in the cafeteria after this fun-filled spirit rally.

GOOD LUCK TO ALL THE MOTLEY COUNTY MATADORS BASKETBALL TEAMS!!

This year celebrate with Christmas Seals®



It's a matter of life and breath®

AMERICAN LUNG ASSOCIATION® of TEXAS

PRAY FOR PEACE

347-2234  
Crime Line  
347-2417

## A Winning Combination

**SUPERIOR EQUIPMENT & SUPPLIES:** Oxygen Concentrators, Portable Oxygen Systems, Ventilator Equipment & Supplies, Suction, CPAP, IPPB, Nebulizers & Inhalation Medication.

**SERVICE & DELIVERY:** Compare our delivery time and service with others. We have licensed medical personnel available throughout the Panhandle area.

**YOU:** You can convalesce in the comfort of your own home with....

## Gate City Medical

105 5th St. NE  
Childress, TX 79201

Locally Call: Donna Beck (806) 455-1378

DON'T GO HOME WITHOUT US.



# Motley County School News

## Amy's Anecdotes

by Amy Woolsey

Thanksgiving is finally here! I'm excited about getting to see all my family and, of course, eating all that delicious food!

I hope that everyone has a great Thanksgiving, but don't forget to pray for all the men and women who are over in the Middle East prepared to fight. Give a

prayer for the hungry people, too. Pray that they are having a great day and that they are having a decent meal. Be thankful to the Lord that he gave you such great food and a great family!

I hope you all enjoy the holidays---I know I will!  
HAPPY THANKSGIVING!!

## Teacher Profile

by Amy Woolsey



DeVonne Dillard

Mrs. DeVonne Dillard has been an Aide, working with Chapter 1 Reading and Math for the last 22 years in Motley County School systems, beginning her career in Roaring Springs.

She was born and raised in Roaring Springs and attended school there.

She and her husband, Ben, have two children, 2 grandsons and one step-grandson.

Mrs. Dillard stated, "Motley County is the best place to come to, people are considerate of each others needs. We have the best group of students that could be found."

Her hobbies include oil painting, music, enjoying nature.

Mrs. Dillard hopes to help as many

children reach their potential as possible. She is the featured PTO teacher of the week.



MONDAY, NOVEMBER 26

**Breakfast:** Biscuits, Bacon, Scrambled Eggs, Orange Juice.

**Lunch:** Tostados, Meat, Cheese, Lettuce, Tomato, Whole Kernel Corn, Applesauce Cake.

TUESDAY, NOVEMBER 27

**Breakfast:** Cereal, Buttered Toast, Fruit.

**Lunch:** Soup, Vegetable Beef, Toasted Cheese Sandwiches, Vegetable Sticks, Peach Cobbler.

WEDNESDAY, NOVEMBER 28

**Breakfast:** Sausage, Pancakes, Syrup, 1/2 Banana.

**Lunch:** Chicken Patty, Gravy, Creamed Potatoes, Green Beans, Hot Rolls, Fruit Salad, Topping.

THURSDAY, NOVEMBER 29

**Breakfast:** Cereal, Buttered Toast, Grape Juice.

**Lunch:** Combination Pizza, Tossed Salad, Pineapple Tidbits, Vanilla Wafers.

FRIDAY, NOVEMBER 30

**Breakfast:** Bacon, Biscuits, Gravy, Apple Juice.

**Lunch:** Hamburgers, Lettuce, Tomatoes, Onion, Pickle, French Fries, Chocolate Chip Cookies.

## SCHOOL ANNOUNCEMENT

ANNUAL SALES TO CONTINUE THROUGH DEC. 7

Annual Sales will continue through December 7. Please buy annuals from any annual staff member or Mrs. Pipkin. Annuals are \$20.00 or with name stamping, \$22.50



Seek ye the Lord while he may be found, call ye upon him while he is near: Let the wicked forsake his way, and the unrighteous man his thoughts: and let him return unto the Lord, and he will have mercy upon him; and to our God, for he will abundantly pardon.

## Try TUMS

sodium free  
calcium rich



(free single roll)

TUMS... More than just a great antacid.

Mail to: Tums Free Sample  
P.O. Box 1119  
Grand Rapids, MN 55745-1119

Please send my free sample!

Name \_\_\_\_\_

Address \_\_\_\_\_

City \_\_\_\_\_

State \_\_\_\_\_

Zip \_\_\_\_\_

Limit one per household. OFFER EXPIRES October 30, 1990.

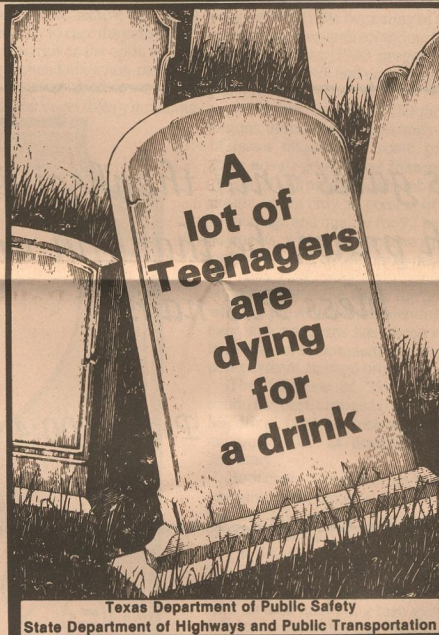

Texas Department of Public Safety  
State Department of Highways and Public Transportation

## TO THE VOTERS OF MOTLEY COUNTY

I would like to thank you for your vote of confidence in the recent election. Due to a misunderstanding, my name appeared on the ballot even though I am not up for re-election until 1991, but thank you anyway.

Becky McPherson, District Attorney

God Bless You!

## J.P. Doodles

THIS YEAR HE WANTED TO RAISE HIS OWN THANKSGIVING DINNER— BUT NOW IT'S A QUESTION OF WHO IS RAISING WHAT WITH WHO!

Barry © '90

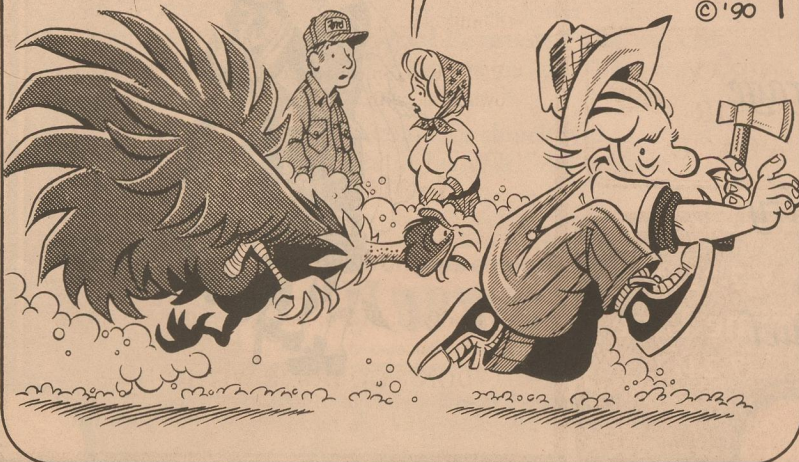

## HAPPY THANKSGIVING



SEEDS FROM THE SOWER

Michael A. Guido  
Metter, Georgia

"What's your favorite parable?" asked a Sunday School Teacher. "The one," answered a boy, "where everybody loafs and fishes." That sounds like a lot of church members, doesn't it? They loaf while others labor, and then fish for the compliments after the work is done.

What are you - a loafer or a laborer, a shirker or a worker, a leaner or a lifter, a hindrance or a help?

You're saved by grace, not works. But if you're saved, you'll work. The time to work is now, the place to work is where the Lord has put you, and the way to work is with your talents.

The Lord's call is for liveliness, not laziness.

## On The Home Front

Susan Baker

## Taking Flight

"Don't swing so high!"  
"Not so fast!"  
"Not so hard!"

These are the phrases I find myself screaming as autumn paints the land.

Our 3-year-old daughter has decided, literally, to spread her wings. The child is fearless. No swing goes fast enough, no sliding board reaches high enough to satisfy her sudden thirst for ... danger? Adventure?

She cannot be trusted five minutes alone on her backyard swing set. Left unattended, she goes higher and higher, until her toes almost touch the lower branches of the adjacent redbud.

The first time it happened, I screamed, "Emily, you'll fall!"

"No, I won't, Mommy," she shrieked, going ever higher. Convinced of her immortality, she laughed at my silly fears.

This is not a new phenomenon. Once, when she could barely walk, she managed to climb up four feet or so to the top of a mountain of pillows her big sister had built. I watched helplessly, too far away to catch her, as she tumbled off the other side, did a flip in midair and came up laughing, ready to try again.

I feared for her — and worried about my own response.

On my bathroom wall is a small plaque that proclaims: "There are only two lasting bequests we can give our children. One is roots; the other is wings."

What a wonderful sentiment, I thought, as I watched my tiny baby sleeping peacefully — and safely — in her bassinet.

When I thought then of wings, I envisioned Emily growing up secure yet free, ready, one day, to leave the nest and soar over all the obstacles in her path.

Now, I have nightmares about hang gliding.

Still, each time I tell her not to swing so high, I feel as if I'm saying, "Don't reach for that star; it's too dangerous."

I worry that my efforts to keep her out of casts or traction will somehow stifle her willingness to take chances, to climb every mountain.

Am I already clipping her wings?

Today it's the tallest tree, the fastest merry-go-round.

What about tomorrow? I do not expect this element of her nature to change when she's 16.

I guess it is a parent's plight to reconcile these clashes, to find a delicate balance between freedom and foolishness.

I wonder where I can find a giant foam-rubber pad to fit under the swing. 

Susan Baker is a writer who lives in Kentucky with her husband and daughters.

© 1990, PM Editorial Services

## Soothing Medicine For Sore Throat Pain.

MAXIMUM STRENGTH  
SUCRETS

SORE THROAT LOZENGES

## MAXIMUM STRENGTH SUCRETS

The only major brand  
with Dyclonine Hydrochloride  
for soothing anesthetic relief.

© 1990 SmithKline Beecham.

Thank you for your confidence in me to serve another term.

I hope I can do you a good job as District & County Clerk.

Lucretia (Jr.) Campbell

Thank you, citizens of Precinct 4 for remembering to vote Nov. 6.

J.N. Fletcher

Pol. Ad. Pd. for by J.N. Fletcher

## Lifestyles™

THE DIET COOKIE

\* Satisfying

\* 8 Delicious Flavors

\* Rapid Weight Loss

\* Convenient

\* Nutritious

\* Low Cost

10 days: \$38.33 — 7 days: \$30.00

Loose 2-6 lbs. or more 1st week!

See: Judy Perryman or call 806-689-2251 (leave message)





# *A Bountiful Thanksgiving Holiday*

*"Enter into His gates with thanksgiving, and unto His courts with praise: be thankful unto Him, and bless His name."*

*Psalm 100:4*

*Motley County Tribune*

*Higginbotham-Bartlett*

*Matador Motor*

*Rolling Plains PCA*

*Allsup's Convenience Store*

*Guy's & Gals*

*Red Ball Gin*

*Pizza Box*

*West Texas Gin*

*First State Bank*

*Stanley Pharmacy*

*Zabielski Company*

*Motley County Farm Bureau*

*Tommy's Garage*

*Thacker Jewelry*

*Alexander Fuel*

*Turner's Gin*

*Flomot Gin*

*Stockman's, Inc.*





## Social Security Tips

by Mary Jane Shanes

### BENEFIT ESTIMATES ARE FOR YOUNG ADULTS

"Could I support myself on my Social Security benefits if I became disabled?" "Would my children be able to get Social Security if something happened to me?"

These are questions that young adults need to ask themselves. Young people can get answers to these questions with a Personal Earnings and Benefit Estimate Statement.

The benefit statements show estimates of the Social Security benefits each worker could expect. The estimate shows disability benefits for workers and their families, and survivors benefits available to family members if the worker dies.

With a realistic estimate of their So-

cial Security benefits, people will be in a better position to make informed decisions about their need for insurance and savings.

People can also use their statements to verify that all their earnings are shown correctly on their Social Security records. If the record is wrong, Social Security may be able to correct it. It's usually easier to make corrections if the error is found within a few years, while records are still available.

To get a benefit statement, call Social Security at 1-800-2345-SSA (1-800-234-5772) and ask for a free request for Earnings and Benefit Estimate Statement. When it comes in the mail, fill it out, and send it back. You'll get your statement in a few weeks.

## Health News

### MEDIC ALERT BRACELET

Individuals who have a special medical condition that a doctor should know about in an emergency should consider wearing a Medic Alert bracelet. Critical information is engraved on the Medic Alert emblem, along with a 24-hour emergency Medic Alert phone number which provides more information.

According to the American Hospital Association, one out of four Americans has a condition that may not be obvious to medical personnel in the event of severe illness or injury. This condition could affect treatment. These problems include

chronic illnesses such as diabetes and asthma, visual or hearing disabilities, allergies, bleeding disorders, heart problems and dependence on special medication.

Today almost 2 million people are registered with MedicAlert in the United States, but many should be registered. Medic Alert is also recognized internationally, with 1 million members in 21 other countries.

Persons interested in joining Medic Alert can call 1-800-ID-ALERT for more information. Lifetime membership in Medic Alert, including the bracelet or necklace and an annually updated wallet card, costs \$25.



For lack of final USDA regulations it would be premature for producers to break out the Big Chief tablets or begin feeding numbers into computers to assess their options under the new farm act of 1990.

But, according to Donald Johnson, Executive Vice President to Lubbock-based Plains Cotton Growers, Inc., it's not too early to begin grasping the fundamental differences between the Food, Agriculture, Conservation and Trade Act of 1990 and the law which has governed farm programs since 1985. The Act, unless changed by Congress in the meantime, will provide the base for such programs for the crop years 1991 through 1995.

Determination of the loan rate and loan period will be the same as under the old law. The marketing loan, with some modification, essentially will function in the same manner. The target price (72.9 cents per pound) and farm payments yields are frozen for the five years at the 1990 level, and the deficiency payment rate will be calculated as before. For most, a slight change in the rules will not affect crop acreage bases, and acreage reduction programs will continue to be capped at 25 percent. However the standard carryover goal will be 30 percent of projected offtake instead of the flat four million bale objective in the 1985 act.

As the major change in the law, Johnson points to the introduction of a totally new "triple-base" plan which, while adding a measure of flexibility to cropping plans, results in a 15 percent reduction in the number of program crop acres eligible for deficiency payments. Effective base acres will be left unchanged, but the maximum acres of any crop eligible for payments will be reduced not only by the required acreage reduction program percentage as before, but by another 15 percent of the farm's effective base acres as well. Ostensibly to ease the pain of this cut, producers are given the option to shift the 15 percent mandatory non-payment acres of any crop to any other crop (excluding fruits and vegetables), including

program crops. Production from the additional acreage of the preferred crop will be eligible for loan programs, but not payments.

Unfortunately this feature, Johnson points out, is no consolation to many High Plains producers who have no base for any crop but cotton. And it's only a small "nudge" to multi-base farmers in irrigated areas. The only advantage to these producers, he explains, is that they will have a choice of which crop they plant on mandatory non-payment acres.

The program also offers additional flexibility. Those willing to sacrifice 10 percent of their payment-eligible acres of any crop may shift that acreage into another crop. Thus producers have flexibility on a total of 25 percent of base acres.

Projecting the nationwide effect of these options on planted acres of the various commodities, Johnson notes, will be "nothing short of a nightmare". But it's something that will have to be done by program officials prior to announcement of acreage reduction percentages for each crop.

Excepting 1991, the law requires a preliminary announcement of the cotton reduction percentage no later than November 1 each year, with a final announcement by January 1. This year was expected, of course, because the new law was not finalized until late October. The loan for 1991 has been set, at 50.75 cents, up half-a-cent from last year. But the newly complicated process of estimating planted acreage is expected to delay the announcement of the 1991 cotton reduction percentage at least until the end of November.

Further, the necessity of updating computer software and educating personnel, according to one USDA official, may well delay the beginning of the 1991 program sign-up until some time in March. Sign-up for the 1990 program started January 16, 1989 and continued through the following April 13.

Aside from triple-base flexibility provisions, the new law effects other changes of lesser magnitude, "some good and some not-so-good," says Johnson.

The 50-92 program, whereby producers may plant only 50 percent of permitted acreage and qualify for 92 percent of payments, will now guarantee a payment rate no less than the rate projected at sign-up. Also, a 0-92 program is mandated for cotton on the same terms for producers who are prevented from planting. However both programs have been adjusted to comply with the mandatory 15 percent non-payment acreage provision.

The definition of "base quality" of cotton has been changed from Strict Low Middling 1-1/16th inches, 3.5 to 4.9 micronaire, to "as determined by the Secretary."

Both cross-compliance and offsetting compliance are prohibited under the new law, and skip-row rules will be changed to accommodate 30-inch row spacings.

The \$50,000 per person limit on deficiency and diversion payments is left unchanged. But there's now a \$75,000 limit on total marketing loan gains, loan deficiency payments and Findly grain payments, along with a reduction, from \$500,000 to \$250,000, of the aggregate limit on all payments.

On cotton research and promotion, the Act provides authority for a referendum on non-refundable Cotton Incorporated assessments on all U.S. upland cotton and the cotton content of imported textiles.

### Holiday Delights Presented At Club Meeting in Flomot

The Do-Gooders' Club of Flomot met Tuesday afternoon, November 13 in the Community Building in Flomot with Patri Spurlen, Electric Living Consultant with the West Texas Utilities in Childress as the featured guest.

Miss Spurlen gave a demonstration program on preparing, packaging and decorating holiday food and gifts. Among her many illustrations presented were a Christmas door wreath, an assortment of holiday food in decorated containers to give as Christmas gifts and original gift wrapping. She gave each member a Holiday Delight booklet as a courtesy of the W.T.U.

During the business meeting with Mrs. Doyle (Mary Jo) Calvert presiding, the members discussed heaters for the cafeteria. The Club's Christmas party will be Tuesday, December 11 in the Community Building. Each member will reveal and present a gift to her Secret Pal.

Mesdames Bill (Erma) Washington, C.W. (Bessie) Starkey and Wilson (Sibyl) Barton presided at a Thanksgiving designed service. The table was laid with an orange cloth, centered with a lovely autumn foliage arrangement. Sandwiches, canapes, dip and chips and cake squares were served with hot fruit punch and coffee.

Those attending in addition to those mentioned above were Mesdames Clayton (Bernice) Bond, James (Lucille) Monk, George (Lesse) Pope, Jack (Nada) Starkey, Junior (Barbara) Payne, Bill (Judy) Poulson, Howard (B.) Rogers, D.M. (Christeen) Gilbert and Wayne (Jimmie) Hunter.

## New Book, CeeVee: Our Home On The Range Published by Native Authors

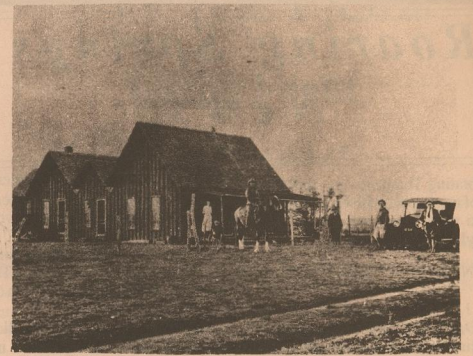

CV Ranch House, Circa 1910

A book about the history of the Cee Vee Community, in the lower Texas Panhandle, is soon to be published by native Cee Vee, Texans, Marion Woodard McClendon and June Russell Grelle.

The book has been thoroughly documented after three years of exhaustive research involving hundreds of personal interviews. Over 25,000 miles have been traveled by the authors while conducting extensive research at universities, museums, libraries, and courthouses across Texas, New Mexico and Colorado.

The book will feature a high quality cover, attractively hard bound with reproduction of CV ranch house in oil by Amarillo artist and former Cee Vee resident, Jack Hill. The book will feature more than 500 pages on superior quality paper and easy to read print. Over 900 pictures, eight in full color, and over 400 family histories sprinkled with area folklore have been collected for the book during the past three years.

Other highlights of the book will include reproductions of works of art by native artists, maps, charts, illustrations, school and church records, and copies of legal and other documents. The book will also be footnoted, indexed and cross referenced.

Cee Vee: Our Home on the Range is a comprehensive documentary of the community between the Pease Rivers and the people who settled there. The book recounts the rich and significant history which parallels the development of the United States, the State of Texas, the Westward movement, and the arrival of Western family farming. It also examines the origins of the CV Ranch and how the cattle arrived there. The drama unfolds as Charles Goodnight, Colonel

Williams E. Hughes, Joe Loving, T.A. Coleman, Quannah Parker, C.C. Slaughter, and other stars of the Western frontier play their part in the birth and development of Cee Vee.

The reader will be able to follow the Indian tribes up the Pease rivers, live with them and learn about their Cee Vee area campsites, and discover their trails as they roamed the prairies following the buffalo.

The book also lists the abundant variety of plants and wildlife, and describes how water and weather decided the future of Cee Vee, in Northwest Texas, and the forces that shaped this unique area.

Cee Vee: Our Home on the Range will be valuable for many uses - reference, history, Texana, genealogy, humanities, school curriculum supplement, college and university general libraries and special collections, museums and research centers, family collections, and gifts. Early response indicates that the book will be a work to be treasured by families, friends, researchers and historians for years to come.

It is anticipated that the books will be available for shipment July 1, 1991.

Prepublication order price of Cee Vee: Our Home on the Range is \$48.50, including postage and sales tax, for orders received by December 31, 1990. After this date, the price will be \$58.50.

Order deadline is 3/1/91. Because the Cee Vee Historical Society is a non-profit organization with a limited budget, the first printing will include only a small number of books beyond the actual orders received. Second printing not guaranteed. It is anticipated that the books will be ready for shipment by July 1, 1991.

### ORDER FORM

#### CEE VEE: OUR HOME ON THE RANGE

To reserve your copy of Cee Vee: Our Home on the Range, please detach and mail this order form, along with your check or money order, payable to the Cee Vee Historical Society, to:

Cee Vee Historical Society  
P.O. Box 860212  
Plano, Texas 75086

SEND NAME AND ADDRESS WITH PAYMENT ENCLOSED

(Payment must accompany order. Please do not send cash with mail orders.)

WTU has a plan that will level out your monthly electric bills!

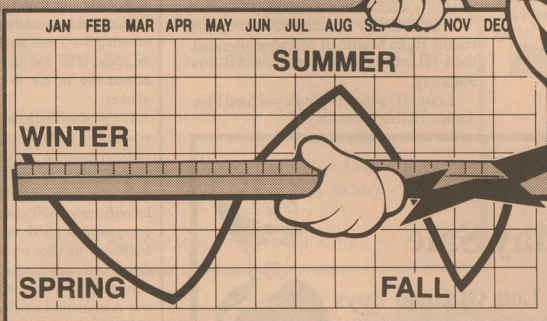

With the Equal Payment Plan, you can pay the same amount every month of the year for your electric service.

Electric bills peak in the Summer and Winter when demand is up and are lower in the Spring and Fall. With the **Equal Payment Plan**, you can level out your electric bill because the monthly payments are averaged and adjusted over a year.

Any WTU residential customer or church with approved credit and a monthly bill of \$15.00 or more can qualify.



For more information on the **Equal Payment Plan** contact your local WTU office.

## WE DELIVER GOOD SERVICE

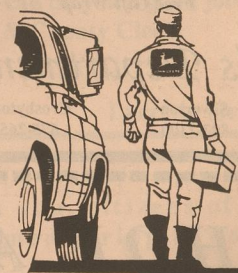

Prompt, professional equipment care when you need it

Our service goal is simple — to bring you professional service for your equipment at the time you need it. We can make repairs at our place or yours, depending on the situation.



Go With The Green  
GO  
John Deere Service

Randy Detwiler  
Store & Service Mgr.  
Creg Mayberry  
Parts Mgr.

Paducah, Texas 492-3133

Quannah, Texas 663-2721



# News Around Motley County

## Roaring Springs News

by Odessa Mullins

Celebrating Thanksgiving, this week instead of next week, with Ray and Grace Zabalski were Bunni and Jamie Zeilinger of Tyler.

### HONORED ON BIRTHDAY

Mrs. J.D. Palmer surprised her husband, J.D., Sunday with a Birthday Dinner. Their sons and families came and spent the day. After lunch, he was presented with a decorated birthday cake made by Mrs. Palmer and they sang, "Happy Birthday" to him. Those attending were Mr. and Mrs. James Palmer and Josh of Matador and Mr. and Mrs. Johnny Palmer, Scotty and Meranda of Paducah.

Mrs. Benny Goss of Littlefield came Saturday to take her mother, Mrs. Vera Mitchell to be with her and her family through the Thanksgiving Holiday. Mrs. Mitchell has a medical appointment in Lubbock, Monday.

Miss Lula Swim and her brother, Cecil Swim are visiting cousins in Plano and McKinney during the Thanksgiving holidays.

Mrs. Eliza Kingery was at her home here Friday and visited with her neighbor, Mrs. Nannie Masey and her sister-in-law, Mrs. Minnie Dye. She came with her grandson, Anthony Kingery of Silverton, who with his father, Ted Kingery, works the family farm.

Mr. and Mrs. Jim Hall of Wickert

Baird, who was accompanied here by her daughter-in-law, Mrs. Ralph Wagley of Winters.

Mr. and Mrs. James Meador of Waco are spending the week here and visiting friends and relatives.

Attending the Baptist General Convention of Texas last week in Houston were Rev. and Mrs. Stacy Conner, Mr. and Mrs. Stuart Dixon, Mrs. Fred Risser, Mrs. Edgar Lee, and Tommy Spencer.

Mr. and Mrs. Bill Neighbors of Branbury visited during the weekend with his parents, Mr. and Mrs. Jud Neighbors. Other recent visitors included a niece and family, Mr. and Mrs. Abel Flores and children of Worland Wyoming, and Mrs. Neighbors' sister, Mrs. Mae Wagley of

spent the weekend with his mother, Mrs. Callie Lefevre and his sister, Sheila. He also visited with the Bruce Lefevre family.

Mr. and Mrs. Robert Goodnight of Floydada, Christmas shopped at Thacker Jewelry Friday and visited with a cousin, Mrs. Odessa Mullins.

Miss Lula Swim kept a medical appointment with an ear specialist in Lubbock Monday of last week. Mr. and Mrs. J.T. Swim accompanied her. They visited with Mr. and Mrs. Swim's son, Sam, his wife Reva, and son Ruston before returning home.

Among the pleased fans who saw the Red Raiders of Texas Tech master the Mustangs of Southern Methodist University Saturday at Jones Stadium were Mr. and Mrs. Buzz Thacker and Mr. and Mrs. Caldwell Smith.

Mr. and Mrs. Ron Magstone, retired teachers from New York State attended Sunday morning services at First United Methodist Church. The Magstones are touring the South and stopped at Springs Ranch. They visited the gin and had lunch at the Kountry Kitchen Cafe. They will meet their children in Phoenix, Arizona, at Christmas.

Mr. and Mrs. J.C. Bourland of Hale Center and Mr. and Mrs. Pete Clifton of Plainview were recent visitors with Mr. and Mrs. Clyde Clifton.

Mrs. J.T. Swim and Miss Lula Swim attended the graveside services for Mrs. Eula Metts in Wellington, Monday afternoon.

## Flomot News

by Earlyne Jameson

### HAS SURGERY

Mrs. Truman "Tubb" (Melba) Merrell returned home, Sunday from Plainview where she was a patient in Central Plains Hospital following surgery, Thursday.

With her during surgery and hospitalization besides her husband were her sisters, Clara Ruth Davidson and Janelle Smith and niece, Jan Merrell of Quitaque, Jane Pigg of Silverton and Billie Ruth Wood of Plainview.

Mr. and Mrs. Wilburn Martin and Mrs. Annie Bee Cloyd visited at the vacation home of Mr. and Mrs. Martin in Ruidoso from Wednesday until Saturday. They enjoyed touring the beautiful foliage locations including Homer Valley.

Mr. and Mrs. Jerry Barclay and sons visited in Lockney, Saturday with his parents, Mr. and Mrs. Sol Barclay.

Gary Gilbert of Jacksonville, Alabama visited from Thursday until Monday with his maternal grandparents, Mr. and Mrs. Joe Degan and paternal grandparents, Mr. and Mrs. D.M. "Ikie" Gilbert.

L.E. Shorter and son, Clois Shorter were in Lubbock, Sunday to meet their wife and mother, Mrs. (Alma) Shorter at the Airport and accompanied her home.

She had visited the past ten days in Phoenix, Arizona with son and family, Mr. and Mrs. Louis Shorter and daughters.

Weekend visitors of Mr. and Mrs. Howard Rogers and Trena Quaid of Lubbock. Other visitors, Sunday were Mr. and Mrs. Lon McKay of Quitaque and Mrs. Stanley Degan, Shawna, Shay and Dane of Calgary. The Degan family also visited Mr. and Mrs. Joe Degan.

Visiting Mrs. Jeff Sperry and Mr. and Mrs. Herb Martin, Saturday were Perry Barham of Hart and Jerry Davis of Kress.

Mrs. Annie Bee Cloyd visited Mr. and Mrs. John Speer in Floydada, Sunday.

Mrs. James (Lucille) Monk visited in Tulia, Tuesday with Mr. and Mrs. Lewis Cannon and Mr. and Mrs. Jean Pope.

Mrs. Wayne (Jimmie) Hunter had a medical appointment in Plainview, Monday and had lunch with Mrs. Leota Hardgrave.

Shae Lynn Reed of Lubbock is visiting her grandparents, Mr. and Mrs. Doyle Calvert and uncle, Glenn Calvert.

Mr. and Mrs. D.M. "Ikie" Gilbert visited in Plainview, Tuesday with Mrs. Gladys Stroup of Quitaque, a patient in Central Plains Hospital.

Mr. and Mrs. Billy Green and children of Roaring Springs visited Art Green and Mr. and Mrs. Wendell Morris, Sunday.

## Obituaries

### Eula Metts

Graveside services for Eula Metts, 84, of Plainview and formerly of Matador were held at 2:00 p.m. Monday, Nov. 19, at Fairview Cemetery in Wellington with the Rev. Roy Eason, pastor of First Assembly of God Church in Matador, officiating.

Burial was under the direction of Seiger Funeral Home. She died at 1:56 a.m. Saturday, November 17, 1990 at Central Plains Regional Hospital in Plainview after a lengthy illness.

She was born in Lee County and had lived in Duncan, Okla., for several years

before moving to Matador in 1973. She moved to Plainview in 1985.

She married George W. Metts in 1927 in New Braunfels. He died in 1958. She was a member of First Assembly of God Church in Matador.

Survivors include two sisters, Agnes Aaron of Matador and Edna Clark of Longview; and two brothers, Charles Eversole of Waurika, Okla. and Luther Eversole of Azalea.

The family suggests memorials to the Mission Fund at First Assembly of God Church in Matador.

### Zelda M. Edmondson

Zelda M. Edmondson, 72, of Borger died Friday, November 9, 1990, in an Amarillo hospital. Services were Saturday, Nov. 10, in the First United Methodist Church in Borger with Dr. Ishan Ardhuermully, pastor, officiating. Burial was in Westlawn Cemetery by Ed Brown and Sons Funeral Home.

She was born February 24, 1918 in Floydada to the late Mr. and Mrs. Fred Battey. She married Julian D. Edmondson Jan. 5, 1941 in Floydada. She had

been a resident of the Borger area for 48 years and was a member of the First United Methodist Church, United Methodist Woman, and Borger Music Club.

Survivors include her husband; a son, Ronald of Amarillo; a daughter, Gay Lynn Kollmar of Houston; a sister, Vida Martin of Amarillo; her step-mother, Eula Battey of Floydada; five grandchildren; and three great-grandchildren.

Zelda was a sister-in-law of Howard Edmondson of Matador.

## Whiteflat News

by Earlyne Jameson

### OVERHEARD

One of these days, we will stop talking with clinched fists. We will reach out to each other, arms outstretched and hands opened to friendship and love.

### ATTEND BAPTIST CONVENTION

The Baptist General Convention of Texas was held Tuesday and Wednesday, Nov. 13-14 at the Convention Center in Houston.

Those attending were the pastor and wife of First Baptist Church in Matador, Bro. and Mrs. Stacy Conner and church delegates, Mrs. Stuart Dixon, Mrs. Winifred Lee, Mrs. Fred Risser and Tommy Spencer. They explained home, Thursday.

### ATTEND FUNERAL

Mr. and Mrs. Pace Cramer of Arlington, who were visiting at their rural home in Whiteflat, attended the graveside services of Jehu Beeson in Kress, Tuesday, Nov. 13. They visited in Kress, Saturday and Sunday with Mrs. Jehu (Melba Jo) Beeson. They returned to Arlington, Wednesday, Nov. 21.

Other relatives attending Mr. Beeson's services were Mr. and Mrs. Bill Jones and son, Jerry Jones of Matador, son, Jade Jones of Lubbock and daughter, Mrs. Johnny (Jan) Thacker of Abilene.

Mrs. Malcolm Jameson and Melba visited Sunday and Monday in Amarillo with Mr. and Mrs. Dan Bevers. Mr. and Mrs. Bevers left Tuesday to visit at their home in Old Mexico until Christmas.

Morris Stephens attended to business in Hollis, Oklahoma, Saturday.

Mrs. Johnny Turner, son, Cobey and friend, Ryan Martin of Matador attended the 4-H Livestock Judging Show in Roby, Saturday.

Lonnie Harmon of Hedley visited Mrs. Janice Dixon, Thursday.

## Lighthouse Electric Cooperative Receives Rebate

Lighthouse General Manager Bill Harbin commented, "The refunds from this settlement will be returned as soon as practical to the people who paid the overcharges to begin with, our members. The Board of Directors has decided that the best way to do this is to credit our members on their November billing, based on their usage of electricity since the first of the year."

"These credits will be significant since the refund amounts to about 1/2 cent per kWh for all usage since January 1 of this year," explained Harbin.

On October 29, 1990, Golden Spread Electric Cooperative reduced wholesale power rates by 10 percent and paid \$6,233,485 in refunds and interest to 11 of its member systems. Lighthouse Electric Cooperative received \$603,000.

The rate reduction and refunds are the result of an agreement between Golden Spread and its power supplier, Southwestern Public Service Company, that settled a complaint which had been filed

by Golden Spread with the Federal Energy Regulatory Commission in August, 1989. Golden Spread had charged that SPS' wholesale rates were excessive.

As a result of the settlement agreement, SPS has reduced wholesale rates to Golden Spread and paid refunds on wholesale power purchased by Golden Spread since January 1, 1990. Golden Spread has passed the refunds and lower rates on to its member systems.

The agreement also extends the contract between Golden Spread and SPS to December 31, 2004, and permits Golden Spread to obtain a portion of its wholesale power supply from other sources beginning January 1, 1997.

Golden Spread purchases wholesale power from SPS for 11 rural electric distribution cooperatives including Lighthouse, Bailey County, Deaf Smith, Greenbelt, Lamb County, Midwest, North Plains, Rita Blanca, South Plains, and Swisher Electric Cooperatives in Texas, and Tri-County Electric Cooperative in Oklahoma.

## Thank You

Thank you to all who came to, furnished refreshments, and participated in the Winter Spirit Rally. Special thanks to: Gertrude Smith, Bertha Stearns, J.E. Edwards and Raby Webb for taking us back to your basketball days of "yesteryear." To the Athletes, their Managers and Coaches of the Motley County Basketball program — Good luck from all of us!

The Boosters

P.S. Tom, Dick and "Harry" — "you done good, too."

Don't Drink & Drive!

## Dorothy's Holiday Sale

Come In Now For Lots Of Good Buys



Gabriel Shopping Center — Plainview, Texas

## Pre-Holiday Sale SHOP EARLY & SAVE

20% off

Most Ready-to-Wear

Beings Thursday November 15 at 10:00 a.m. and will continue through November 28

Free Gift Wrap

Tiffin's Department Store

Silverton Crosbyton 823-2100 675-2654

## SHOP AT HOME

K-96 FM Radio of Childress and the Motley County Tribune Reminds you to Shop At Home at one of these hometown businesses!



Kountry Kitchen Cafe  
Lawrence Farm Store  
Thacker Supply  
Thacker Jewelry

Listen to K-96 FM Radio - Childress for advertisement of these businesses



KSRW-FM RADIO

Monday - Friday, 6:30 a.m.  
Dr. James Dobson  
Sunday, 8:00 - 10:00 a.m.  
One on One Sunday  
(music and teaching)  
10:00 - 11:00 a.m.  
The Best of Dr. James Dobson

### A SOUNDING BOARD



When the Apostle Paul said, "the word of the Lord sounded forth from you" (I Thess. 1:8), he compared the church to a parabolic arch or a sounding board which reinforces sounds and causes them to travel in various directions. The arch or sounding board does not of itself create the sounds, but the church in Thessalonica had been reinforced by their joyful experience in

accepting it, and thus strengthened, had echo forth the Word of the Lord into all the region around them

We today, when assembled, provide the opportunity for the Word and worship to strengthen and to reinforce our faith. We then can be both committed and convinced that everyone in our region of opportunity, should hear the Gospel during our lifetime. We want to "sound forth" the word of our Lord Jesus.

Space here does not permit the telling of the story of enriched fellowship, a deeper love, a more active concern and a sweeter life upon this earth. Why not come and be with us in the services of the Matador Church of Christ?

MATADOR CHURCH OF CHRIST Michael G. Crowley, Sr.

### PUBLIC NOTICE

On July 19, 1990, GTE Southwest Incorporated ("GTE-SW") filed revisions to the company's tariff pertaining to the features and associated equipment for providing emergency number services (9-1-1).

In this filing, GTE-SW proposes to modify its existing 9-1-1 tariff and to add more than 200 new service offerings. The new items of service and equipment in this application have been added to meet the company's increasing 9-1-1 customer demands and to allow GTE-SW to compete more effectively in the 9-1-1 equipment market.

The product line in the new offerings consists of a mini-computer and specialized console package for larger communities, as well as a personal computer with Automatic Number Identification (ANI) display for smaller communities. (ANI displays a caller's telephone number on the emergency dispatcher's computer screen.) In addition, the product line will include ANI and Automatic Location Information (ALI) display units compatible with, and similar to, those offered by Southwestern Bell Telephone Company and other local exchange carriers in Texas. (The ALI feature displays a caller's address on the computer screen.) The rate charged existing 9-1-1 customers may be revised at the expiration of their contracts with GTE-SW if the proposed tariff is approved.

This filing has been assigned Docket No 9667. The hearing on the merits is scheduled for February 25, 1991, at the offices of the Public Utility Commission of Texas. The deadline to intervene in this docket is December 31, 1990.

Persons who wish to intervene or otherwise participate in these proceedings should notify the commission as soon as possible. A request to intervene, participate, or for further information, should be mailed to the Public Utility Commission of Texas, 7800 Shoal Creek Boulevard, Suite 400N, Austin, Texas, 78757. Further information also may be obtained by calling the Public Utility Commission Consumer Affairs Division at (512) 458-0223 or (512) 458-0227, or (512) 458-0221, teletypewriter for the deaf.

GTE  
GTE Southwest Incorporated



# THE CLASSIFIEDS

## COW POKES

By Ace Reid

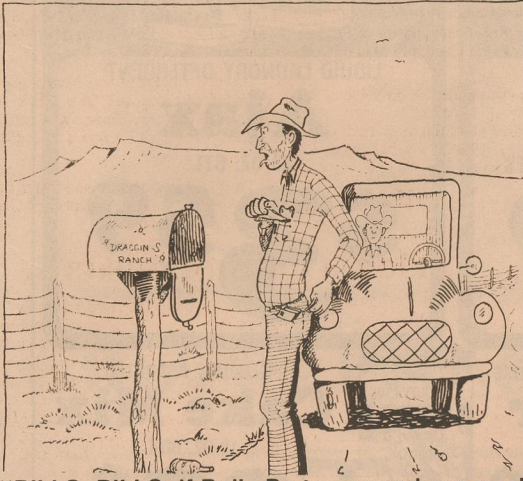

"BILLS, BILLS, if Dolly Parton owned my ranch she would be flat busted too!"

This Feature Sponsored By  
**First State Bank**

Matador

Your "Hometown" Bank Member FDIC

We have Bats, Brushes, Bearings for  
International and John Deere Strippers

Tractor Starters for John Deere

Yard Winterizer Is In

**Stockman's, Inc.**

Matador 347-2845

**First Assembly of God Church**

Rev. Roy Eason, Pastor

Matador, Texas

347-2771

SUNDAY SCHOOL - 10:00 A.M. CHURCH - 11:00 A.M.  
SUNDAY NIGHT - 6:00 P.M.  
WEDNESDAY NIGHT - 6:30 P.M.  
PRAYER AND BIBLE STUDY

Therefore with joy shall ye draw water out of the wells of Salvation.

**First Assembly of God Church**

REV. JOHN MURDOCK

Roaring Springs, Texas

Jesus Christ is the same yesterday, today and forever  
(Hebrews 13:8)

Church - 11:00 a.m., Sunday School - 10:00 a.m., Sunday Night - 6:00 p.m.

Wednesday Prayer Meeting - 7:00 p.m.

Missionettes for girls

Royal Rangers for boys

**Germania Insurance**

Homeowners, Auto, Personal and Farm  
Liability and Life



**Lee's Insurance Agency**

Flomot, TX 79234

(806) 469-5370

**LONG REAL ESTATE**

Roaring Springs, Texas

1.2 Bdrm. Stucco Dwg. in Matador  
2.82 Ac W/76 Cult. 1 Mi. SW Dickens  
3.529 Ac W/140 Cult. 10 Mi Spur  
4.476 Ac. W/147 Cult. W/3 Bdrm. Dwg. Cross Fenced W/M Pens  
5. FR 2 Bdrm. Dwg. Roaring Springs  
6. AB 2 Bdrm. Dwg. Roaring Springs  
7. FR 1 Bdrm. Dwg. Roaring Springs  
8. 2 Bdrm. Ash. Bd Dwg. in Roaring Springs  
9. 2 Bdrm. Stucco Dwg. in Matador  
10. 4 Bdrm. Blnyl Sliding Dwg. in Matador  
11. 2 Bdrm. Stucco Dwg. in Matador  
12. 3 Bdrm., 2 Bath, Fr. Dwg. Roaring Springs  
13. 3 Bdrm., 1 Bath, Fr. Dwg. Roaring Springs  
14. 2 Bdrm., 1 Bath, Fr. Dwg. Roaring Springs  
15. 2 Bdrm., 1 Bath, Ash. Bd Dwg., Roaring Springs  
16. 2 Bdrm., 1 Bath, Ash. Bd Dwg., Roaring Springs

CALL  
806-348-7531  
Night 348-7510  
or Night  
348-7284

**Sharon Sutton Pigg**

ATTORNEY AT LAW

Will be in Matador every Wednesday, 10 a.m. - 4 p.m.  
in the Motley County Courthouse  
(Also available for Private Practice during this time)

(806) 823-2520  
823-2131  
Matador - 347-2334

415 Main Street  
P.O. Box 651  
Silverton, Texas 79257

God Bless You

## Real Estate

OFFICE SPACE FOR RENT: Call James Stanley, 347-2603 or 347-2403.

ctfn

FOR SALE: Mobile home, 16' x 80', 3 bedroom, 2 bath, central heat and air, new carpet, carport, store room, 2 barns, 16 lots, all fenced with 2 3/8" tubing, in Matador. Priced to sell. Call Taylor Martin, 347-2364.

ctfn

FOR SALE: 1981 Mobile home, 14' x 65'. Three bedroom, 1 bath and a 3/4 bath. Sets on 150' x 350' lot in Dickens. Mostly furnished. \$9,500.00 for trailer and lot. Call Bill Armstrong, 623-5363 or 623-5240.

4tc-49

FOR SALE: 2 houses in Matador, under \$10,000 and one under \$15,000. Will Finance. Call 347-2310.

ctfn

FOR SALE: Georgetta Smith home in south Matador. \$11,500.00. Call 817-735-9835.

2tc-47

## Lost and Found

FOUND: Male Cowdog. Black, gray and red. Found in vicinity of Stockman's and the Hwy. Department. Inquire at Stockman's or call 347-2357 after 5:00 p.m. Identify and pay for ad.

1tc-47

## Vehicles For Sale

FOR SALE: 1979 Chevy Van. Low mileage, extra clean. \$3,500. Call Clay Jameson, 347-2443.

ctfn

## Farmers & Ranchers

FOR SALE: 2 3/8" Tubing - 45¢ a ft. Oil Field Sucker Rods - \$4 each. Call Dan Brandon, 347-2836.

1tp-47

For we are God's workmanship, created in Christ Jesus to do good works, which God prepared in advance for us to do.

Ephesians 2:10

## Shaklee Products

Peggy Probasco  
983-5246

NOW OPEN  
DEAN LEONARD  
HAT SHOP

Custom Made Hats  
and Renovations

3215 34th St., Lubbock  
791-0550

## For Sale

NEED A PERFECT GIFT for a man? Come see our "pick-up" organizers. THE WINDMILL, Matador.

1tc-47

FOR SALE: Used Maytag washers and dryers, rebuilt and guaranteed. THACKER SUPPLY, 348-7216.

FOR SALE: Commodore Computer Keyboard (no disc drive), \$50.00; Magnovox Monitor, \$75.00; 2 clocks, Yamaha Keyboard, 347-3416 after 5:00 p.m.

1tc-47

PIANO FOR SALE: Wanted responsible party to take on small monthly payments. See locally. Trade-ins accepted. Credit manager 1-800-233-8663.

3tp-49

## Specialities

\$5000 CREDIT CARD: Guaranteed! No deposit! Rush for Christmas! Also no-deposit Visa! No credit check. Personal loans made. 1 (800) 800-5246, anytime.

1tp-47

PLUMBING, CESSPOOL PUMP-ING: Bennie Meredith, 348-7932.

1tp-37

"RECOLLECTIONS", a collection of short stories about days gone by of people and places in and around Motley County, by Duff Green. \$20.00. Please add \$2.00 if mailed. This price, while supply lasts at the Motley County Tribune.

ALL TYPES OF EXHAUST WORK

DON'S MUFFLER SHOP  
210 W. Calif.  
Floydada, Texas 983-2273.

NOW AVAILABLE AT MATADOR MOTOR AND IMPLEMENT: Professional Windshield Installers are at Matador Motor & Implement every two weeks. Guaranteed not to leak. Call 347-2422.

WELDING, SANDBLASTING & PAINTING for all types of Farm and Ranch equipment. JAYTON FEED & SEED, Ross Hudson, 806-237-3604.

BECOME A PARALEGAL, Accredited Member NHSC, Attorney Instructed, Home Study, Established 1976. Financial Aid, FREE Catalog, 1-800-669-2555, Southern Career Institute, P.O. Box 2158, Boca Raton, Florida 33427.

3tp-48

"THE MOTHER'S HELPER"  
Christian  
Pre-School

Ages 3-5 347-2450

2tc-47

NEW TRADITION: Western Verse, by Dennis Gaines. \$9.95 + tax. Add \$1.00 if mailed. Motley County Tribune, P.O. Box 490, Matador, TX 79244, 347-2400.

Praise the Lord!

## Announcements

KOUNTRY KITCHEN CAFE TO CLOSE FOR THANKSGIVING

The Kountry Kitchen Cafe in Roaring Springs will be closed for Thanksgiving holiday, Thursday and Friday, November 22 and 23.

CUT-OFF DATE FOR CHRISTMAS FRAMING AT THE WINDMILL is November 26 and there will be no more shadow boxes done until January 1. Thank-you.

HAVE  
A  
GOOD  
WEEK!

\*\*\*

Be sure  
to check  
our circular

for  
BIG  
SAVINGS

Matador  
V&S Variety

Happy  
Thanksgiving  
Matador  
Thrifty Shop

East Eubank and Hwy. 70

Antiques  
Estate Crystal  
Used Clothing (Almost new!)  
Many Novelties

## WORD of GOD

Jesus said:

Blessed are the peacemakers: for they shall be called the children of God.

Matthew 5:9

DID YOU KNOW...  
We do custom  
typesetting

Shower Invitations Posters  
Gift Certificate Programs

AND MORE!!

Motley County  
Tribune

## NOTICE

SPECIAL NOTICE

The Texas Early Childhood Intervention Program of Central Plains MHMR and Substance Abuse serves children, birth to 3, with developmental delay or probably developmental delay without regard to gender, race, religion affiliation or creed. Client identifying information is confidential.

1tc-47

COMMODITIES  
TO BE DISTRIBUTED

Caprock Community Action will distribute commodities at the Senior Citizens Building in Matador, Wednesday, November 28, 1990, 3:00 p.m. to 5:00 p.m.

Please do not arrive before 3:00 p.m. Bring your white commodity card. New applications will not be accepted after 4:30 p.m.

BRING A BOX!!

ROARING SPRINGS  
CHURCH OF CHRIST  
SERVICE TIME TO CHANGE  
Beginning Sunday, November 25  
Roaring Springs Church of Christ services will be held at 9:00 a.m. Sunday School will be held at 9:50 a.m. Mike Crowley, Minister, will be the new pastor. This will be a permanent time change.

DONATIONS FOR THE

ROARING SPRINGS  
PARK FUND

ARE STILL BEING ACCEPTED  
AND ARE VERY MUCH  
APPRECIATED!!

YOU MAY SEND  
DONATIONS TO:  
Roaring Springs City Hall  
Roaring Springs, TX 79256

or

Carla Jones  
P.O. Box 111  
Roaring Springs, TX 79256

Watch for announcements of future  
fund raising events

Texas T's & Floral

347-2711

Located at Don's Conoco  
Downtown Matador

CLASSIFIED RATES

10¢ per word

\$3.50 Minimum

CARD OF THANKS

up to 55 words - \$5.00

55-100 words - \$10.00

PICTURES

Wedding, Engagement, Anniversary

Brag Corner, Birthdays - \$5.00

DEADLINE NOON TUESDAY

## STATE INSPECTIONS

Muffler - Installing  
Lee Tires, Interstate Batteries  
U-Haul Truck & Trailer Rentals  
Automotive Service and Repair  
**Don's Conoco**

347-2801

WE SPECIALIZE IN TRACTOR AND TRUCK FLATS

WE SELL TIRES

24 HOUR ROAD SERVICE

Fast Efficient Service

PROPANE, GASOLINE, DIESEL AND OIL

7:00 a.m. - 6:00 p.m., Monday - Saturday

We Appreciate Your Business

Phillips 66 Station

**COOPER OIL**

Matador, Texas

Day, 347-2346 or Night, 347-2411





Enjoy  
**Coca-Cola**  
Dr. Pepper

**Coca-Cola  
Dr. Pepper**  
6 PK. CANS  
**\$1.69**



REGULAR OR LIGHT  
**Cheetos**<sup>®</sup>  
REGULAR \$2.49  
**\$1.89**



DIAPERS FOR BOYS OR GIRLS  
**Luvs**  
SM/MD/LG/LG. PRINTS/X-LG. PRINTS  
**\$8.49**



LIQUID LAUNDRY DETERGENT  
**Ajax**  
128 OZ. BTL.  
**\$3.59**

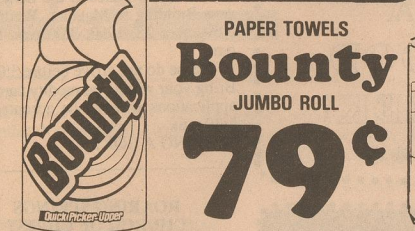

PAPER TOWELS  
**Bounty**  
JUMBO ROLL  
**79¢**



BIG SQUEEZE BATH TISSUE  
**Charmin**  
4 ROLL PKG.  
**\$1.69**



GLADIOLA ALL PURPOSE  
**Flour**  
5 LB. BAG  
**89¢**



PILLSBURY ASSORTED  
**Cake Mix**  
18 OZ. BOX  
**99¢**



GROCERY SPECIALS  
GREEN GIANT  
VEGETABLES  
2 11 TO 15 OZ. CANS  
**99¢**

**SHOP**

**Pay-n-Save**  
WHERE QUALITY IS

**SUPER SAVINGS**

CUT GREEN BEANS  
FRENCH SLICED GREEN BEANS  
CREAM STYLE GOLD CORN  
WHOLE KERNEL GOLD CORN  
SPINACH  
EARLY GARDEN BLEND SWEET PEAS

DEL MONTE  
BUFFET VEGETABLES  
3 7.75 TO 8.5 OZ. CANS  
**89¢**



HUNGRY JACK  
LITE COMPLETE OR BUTTERMILK  
PANCAKE MIX  
2 LB. BOX  
**99¢**

HEALTH & BEAUTY

SLENDER OR NON-DEODORANT  
**ALWAYS**  
MAXI PADS 27 CT. PKG.  
**\$2.99**

1.7 OZ. ROLL-ON OR WIDE SOLID,  
4 OZ. SPRAY - ASSORTED  
**SECRET**  
DEODORANT YOUR CHOICE  
**\$2.09**

IMODIUM  
CAPLETS  
**IMODIUM**  
AD 6 CT. PKG.  
**\$2.89**

EXTRA STRENGTH  
**TYLENOL**  
TABLETS 60 CT. BTL.  
**\$4.49**

DEL MONTE  
HOT CHILI  
PEPPERS 11.75 OZ. JAR  
**\$1.09**

DEL MONTE  
BUFFET FRUITS  
2 8 OZ. CAN  
**99¢**



HUNGRY JACK  
LITE SYRUP 12 OZ. BTL.  
**\$1.49**

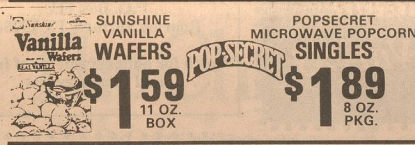

SUNSHINE  
VANILLA  
WAFERS 11 OZ. BOX  
**\$1.59**

ASSORTED REG./DANDRUFF  
**PERT PLUS**  
SHAMPOO 11 TO 15 OZ. BTL.  
**\$3.49**

LISTERINE  
MOUTHWASH 32 OZ.  
**\$3.99**

CRANBERRY OR RASPBERRY  
SUNDANCE 23 OZ. BTL.  
**99¢**

CREAMY/CRUNCHY  
PEANUT BUTTER  
SKIPPY 18 OZ. JAR  
**\$1.99**



KLEENEX  
BEVERAGE  
NAPKINS 45 CT. PKG.  
**89¢**



CAMPBELL'S  
MINESTRONE/VEGETABLE/  
VEGETARIAN VEGETABLE  
SOUP 10.75 TO 11 OZ. CAN  
**49¢**

SINGLE PACK  
LB. **\$2.19**

HEAVY GRAIN FED BEEF  
FAMILY PACK  
**Boneless**  
**Round**  
**Steak**  
**\$1.99**

PURINA CAT FOOD  
POULTRY FLAVOR  
**ALLEY CAT**  
3.8 LB. BAG  
**\$1.59**

PURINA DRY  
DOG FOOD  
**MAINSTAY**  
20 LB. BAG  
**\$5.49**



CAMPBELL'S SOUP  
ASSORTED  
RAMEN 1.1 OZ. PKGS.  
**2 89¢**



CAMPBELL'S  
VEGETABLE BEEF  
SOUP 10.75 OZ. CAN  
**67¢**

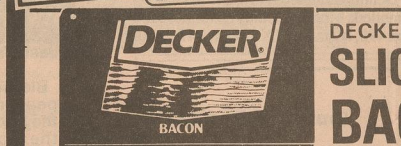

DECKER MEAT OR BEEF  
CORN DOGS 1 LB. PKG.  
**\$1.69**

DECKER  
SLICED  
BACON 1 LB. PKG.  
**\$1.59**

36 MED/24 LGE.  
ELASTIC LEG DIAPERS  
**FITTI**  
ULTRA 4 4.79

FAMILY SIZE  
LAUNDRY  
DETERGENT  
**AJAX**  
112 OZ. BOX  
**\$3.79**



CAMPBELL'S  
CHICKEN/BEEF  
BROTH 10.75 OZ. CAN  
**49¢**



CAMPBELL'S  
CHEDDAR OR NACHO  
CHEESE  
SOUP 10.75 TO 11 OZ. CAN  
**79¢**

HEAVY GRAIN FED BEEF BONELESS  
RUMP ROAST LB. **\$2.39**

HILLSHIRE POLSKA OR  
LITL SMOKIES 1 LB. PKG.  
**\$3.29**

DECKER ROYAL HARVEST  
HAM SLICES 14 OZ. PKG.  
**\$3.99**

HILLSHIRE REGULAR OR POLISH  
SMOKED SAUSAGE 1 LB.  
**\$2.69**

FRESH EXPRESS  
PEPR/COMBO/SAUSAGE  
LARGE PIZZA 2 12x16 FOR  
**\$5.99**

SANDWICH BAGS  
ZIPLOC 100 CT. BOX  
**\$2.19**

CUT RITE  
WAX PAPER 75 FT. ROLL  
**79¢**

FRANCO AMERICAN  
CIRCUS Os 15 OZ. CAN  
**2 99¢**

FRANCO AMERICAN  
CIRCUS Os WITH MEATBALLS 14 OZ. CAN  
**89¢**

HILLSHIRE POLSKA OR  
LITL SMOKIES 1 LB. PKG.  
**\$3.29**

HILLSHIRE REGULAR OR POLISH  
SMOKED SAUSAGE 1 LB.  
**\$2.69**

FRESH EXPRESS  
PEPR/COMBO/SAUSAGE  
LARGE PIZZA 2 12x16 FOR  
**\$5.99**

BEANQUET ASSORTED  
KID CUISINE 6 TO 9 OZ.  
**\$1.39**

GREEN GIANT  
BROCCOLI-CALIF. MIX/  
SANTA FE MIX 16 OZ. BAG  
**\$1.29**

BEEF OR CHICKEN  
FAJITAS NIGHT HAWK 13 OZ. PKG.  
**\$2.29**

ORE-IDA PLAIN/  
ONION/BACON  
TATER TOTS 2 LB. PKG.  
**\$1.59**

MIX-N-EAT  
CREAM OF WHEAT  
CEREAL 12 OZ. PKG.  
**\$2.09**

30% OFF LABEL  
CORN OIL  
MAZOLA 48 OZ. BTL.  
**\$2.69**

RED RIPE EXTRA LARGE  
TOMATOES LB. **39¢**

FRESH  
RED ONIONS LB. **29¢**

FLORIDA RUBY RED  
**Grapefruit**  
3 FOR **79¢**

PRODUCE SPECIALS

GARDEN FRESH RED OR GREEN  
LEAF LETTUCE BUNCH **49¢**

FRESH  
BELL PEPPERS 4 FOR **\$1.00**

NEW CROP RED  
ROME APPLES LB. **39¢**

Prices effective Monday-Saturday, November 26-30

**DOUBLE COUPONS ON MONDAY AND WEDNESDAY**

Every Monday and Wednesday your manufacturers "cents off" coupons are worth double at Pay-N-Save No. 21. Limit one coupon for any particular item. No cigarette coupons. Offer limited to manufacturers coupons of \$1.00 value or less. Coupons over \$1.00 will be redeemed at face value. Amount cannot exceed retail of the item. Subject to certain In-Store Policies concerning coupons. Not doubled on advertised specials.

**Pay-n-Save**  
QUALITY AND SERVICE

WE RESERVE THE RIGHT TO LIMIT QUANTITIES

Have A  
Happy  
& Safe  
Thanksgiving