



# Motley Co. Tribune

ISSN: 0897-4322

Barbara B. Jameson, Publisher/Editor  
Carla M. Jones, Associate Editor, Adv. Mgr. Type Setting  
Memor. Asslt., Proof Reading, School Reporter, Composition  
Sherry Rose, Writing Clerk  
Mary Renfro, Photo Developing



The Motley County Tribune, purchased on Feb. 1, 1986 is the successor to the Matador Tribune and is published weekly each Thursday at Matador, Motley County, Texas. The office is located on Highway 70 East (1/2 block east of Main Street); Telephone number 806/347-2400. Second-class postage paid at Matador, Texas. Postmaster: Send address changes to Motley County Tribune, Box 490, Matador, Texas 79244-0490.

**NOTICE:** Any erroneous reflection upon the character, firm or corporation, which may appear in the columns of the Motley County Tribune, will gladly be corrected upon being brought to the attention of the publisher. Only signed letters to the editor will be considered for publication and should not exceed 250 words in length. Letters may be subject to editing.  
PUBLICATION NO. 333700

SUBSCRIPTION RATES: Motley and Adjoining Counties: \$13.00. All Others \$15.00  
Persons over 60 years of age may take a \$1.00 discount.

P.O. Box 490

Matador, Texas

## Senior Citizens Report

by Daisy Smith

Tuesday was our regular luncheon day, and our president, Monita Smith, opened the doors of our building at 10:00 a.m. and shortly a game of 84 started and some played dominoes and cards until time for a short business meeting just before lunch at 12:00 noon. Minister Roy Eason said the blessing for a table loaded with good food.

Twenty five people signed the register.

The bus didn't run last Thursday, because of icy roads.

Friday evening, the building was

opened at 2:00 p.m. for an evening of fellowship and games. We had two tables of 84 players.

We welcome everyone to meet with us anytime you have an opportunity. Our schedule is: Luncheons, each second and fourth Tuesdays of the month, with games and fellowship all evening; the bus goes to Plainview each Thursday; on Monday it goes to Lubbock for doctor's appointments; Friday is our fellowship and game evening and refreshments of anything you want to snack on. Come have fun with us.

## Hazel Soltwisch to have Poem Published in Poetry Book

Hazel Soltwisch of Roaring Springs was recently notified that she will have her poem "Suspenders" published in the fall 1990 edition of "Poetic Voices of America," a national hardcover anthology published by Sparrowgrass Poetry Forum of Sistersville, West Virginia.

Their comment was, "We were impressed by your poem, 'Suspenders.' A witty and creative poem!"

"Suspenders" has been printed in the Motley County Tribune, as well as many other of Mrs. Soltwisch's poems.

\*\*\*\*\*

*The Lord is with you when you are with him. If you seek him, he will be found by you, but if you forsake Him, He will forsake you. 2 Chronicles 15:2b*

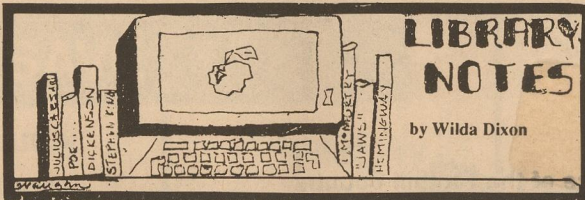

## LIBRARY NOTES

by Wilda Dixon

Friday, February 16, Mrs. Sis Stephens brought her sixth graders to the library to learn how to look up articles in the *Readers Guide to Periodicals*. After looking for references in the magazines that we have on file, the students then found the magazine and located the article and made a brief report on each one that was found. We hope that the students learned some research skills and we learned that our old magazines need to be better organized.

The out-of-town visitors included Bill Hartenstein of Amarillo, who is the new area supervisor for Green Thumb, Inc. Other visitors were Glen & Berdell Pace of Levelland; Mr. and Mrs. Milton Evans of Floydada; Ron Kelley of Lubbock and Pat Engle of Oklahoma City, Oklahoma. We appreciate all of our visitors and all the local people that bring in their visitors.

I would like to take this opportunity to thank everyone that have given memorials to the Library in recent weeks. These monies help to purchase new books as

well as many other things that the Library needs. We also have established a fund to purchase genealogy materials with memorials and those that wish to designate what their donation is to be used for may do so.

I would also like to take this time to remind the community that literacy classes are available at no charge to anyone that wishes to improve their reading, writing or speaking skills. Volunteer tutors are trained and await the chance to help someone to learn. For more information, contact Opal Johnson at 347-2488 or call or come by the Library (347-2717).

### Reminders

Income tax forms are available at the Library.

1990 dues for the Friends of the Library are currently being collected.

Library School will be Tuesday, February 27 at 10:00 a.m. for 2 year olds to 5 year olds.

## Census to Begin Soon

by Congressman Martin Frost

Very soon the 1990 Census will begin - the counting of every man, woman and child living in the entire United States. The count determines congressional representation as well as the allocation of billions of dollars of Federal, state and local funds for many programs, including health, welfare, housing and education. The Census is the foundation for economic planning at every level: many businesses use census statistics for research, advertising, and marketing. Counting people dates back to colonial

days, when the need for a census was soon discovered. The Constitution (Art. 1, Sec. 2) states, "The actual Enumeration shall be made within three Years after the first Meeting of the Congress of the United States, and within every subsequent Term of Ten Years, in such Manner as they shall by Law direct."

Because representation in Congress is vitally affected by the Census count, battles have already begun in an effort to influence the procedure. More than one attempt has been made on the floor of the House of Representatives to exclude undocumented aliens from the Census count, even though they use local and state services, just like anyone else.

APRIL 1ST IS CENSUS DAY: The 1990 count will be a "do-it-yourself" census taken largely by mail. Every household will receive a census questionnaire through the mail shortly before Sunday, April 1 - Census Day. After a couple of weeks, residents will be further contacted, if their forms have not been returned.

Processing and tabulation of the more than 106 million questionnaires will occur in seven processing centers between April and October of 1990 in order to report the count for each state to the President by December 31, 1990, as required by law.

Then, by April 1, 1991, just a year after Census Day, the Census Bureau will make available to state officials the small-area counts needed to carry out redrawing state and local election districts and legislative boundaries.

Texas is expected to gain three members of the U.S. House of Representatives, which will further increase our state's influence in Congress during the next decade.

Praise the Lord!

\*\*\*\*\*  
Live as if Christ died yesterday, rose this morning, and is coming back today.

## DA Becky McPherson Appointed to State Committee

Floyd County District Attorney, Becky McPherson, has been appointed to the Local Government Records Committee. The state committee serves as the principal advisory body to the director and librarian and the Texas State Library and Archives Commission on matters concerning the management and preservation of local government records and the administration of the Texas Local Government Records Act which came into effect in 1989.

The committee will consider several procedures and techniques for micro-filing, electronic storage and retention schedules for local government records management. Rules adopted by the

committee will become part of the Texas Administrative Code.

Mrs. McPherson is a graduate of Lockney High School and West Texas State University. She received her law degree from Texas Tech University. She is the daughter of Don and Verajo Bybee of Lockney. She and her husband, Steve, have two sons, Matt, 5, and J.W., 2.

Before being elected to her post as district attorney for Briscoe, Dickens, Motley and Floyd counties in 1988, she was assistant district attorney in Hale County for four years.

Mrs. McPherson was nominated for a seat on the committee by the Texas District and County Attorney's Association.

## 911 Plans

continued from page 1

come up with planning tools such as hand books... that at least give commissioners knowledge of how to go about implementing an addressing system."

The cost of Montgomery County's rural addressing and mapping system was about \$80,000, Blanton said. This was shared by the groups cooperating in the project, which included several utility companies serving the county as well as the appraisal district, other groups and the commissioners court.

Challenges also exist for those in very remote areas who cannot afford a 24-hour answering service that is required of the 911 system, Boyd told county officials at the annual County Judges and

Commissioners Conference here Jan. 23-25.

"911 is such a catalyst in bringing public safety groups together. Typically, the fire station, police and ambulance service have their own phone numbers and their own territory," Boyd said. "911 brings them under one umbrella and they begin to communicate."

The educational course work offered during the County Judges and Commissioners Association Conference was coordinated by the V.G. Young Institute of County Government, a part of the Texas Agricultural Extension Service, and the county officials. Judges and commissioners who attended all sessions earned continuing educational credits, also mandated by the state legislature.

## Thank You

I wish to thank all of you, my friends, who sent me cards on my birthday. One of the nicest tributes a person can receive is to be remembered on special occasions, and you made this birthday just that - "Special."

Lucy Ford

We would like to express our profound thanks and gratitude to all of you, our friends, for your love and concern for "our Rose" through all the long days, sitting with us; your many calls, multitude of cards, and all the many, many prayers for her; and for the memorials and beautiful floral offerings in her memory.

We are just overwhelmed and humbled over your acts of love and kindnesses.

And a special appreciation of the beautiful Memorial service and those who had a part in it; and all who attended, with words of comfort.

To the ladies for the meal prepared and served - our thanks.

And last, but not least, our sincere thanks to Pat Siegler, Jeff Smith and Lewis Eudy for their compassion and understanding while ministering to our needs.

Carl Pierce  
Hazel Donovan

The Motley County Athletic Booster Club would like to thank Matador Floral for donating balloons to decorate the businesses around town to support the Lady Matadors Area Play-Off Game.

MC Athletic Booster Club

## TO THE VOTERS OF MOTLEY COUNTY

I have made an effort to see every Voter in the County and I appreciate the courteous way I have been received in my Campaign for County Judge. If I have missed anyone, please accept my apology, and again I would like to ask for your Vote and influence in the March 13th Election.

Thanks,  
Boyce Hart

**Some constructive advice for a more energy-efficient home.** If you're in the market for a new home or just remodeling an existing one, find out about WTU's Energy Saving Plan.

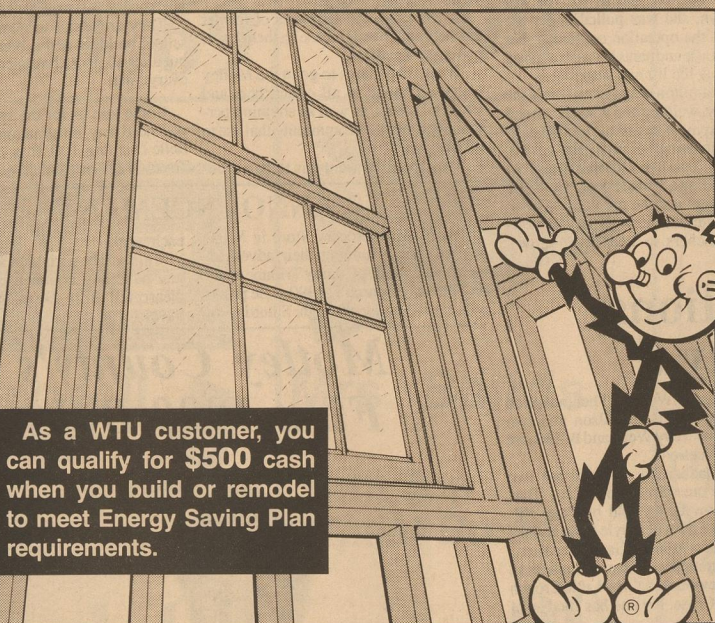

As a WTU customer, you can qualify for \$500 cash when you build or remodel to meet Energy Saving Plan requirements.

You'll save money on your electric bill because a home meeting Energy Saving Plan requirements features extra insulation in the walls and attic, energy-efficient windows and doors, and high efficiency heating and cooling equipment — like the electric heat pump. A heat pump heats your home in the winter then cools it in the summer. And a heat pump delivers twice the energy it uses. That's savings!

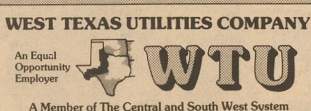

Pick up a copy of the Energy Saving Plan at your local WTU office.

## Let's Keep a Working Judge For a Second Term!



1. ALL CIVIL CASES APPEALED HAVE BEEN UPHELD ON APPEAL.
2. ALL OLD CASES HAVE BEEN DISPOSED OF.
3. EVERYONE RELEASED ON BOND HAS RETURNED TO COURT FOR TRIAL.
4. CONSIDERATE OF THOSE WHO NEEDED TO BE EXCUSED FROM JURY SERVICE.

RE-ELECT

DAVID CAVE

FOR A SECOND TERM

AS YOUR DISTRICT JUDGE!

Pol. Adv. paid for by Committee to Re-elect David Cave District Judge, Terri Wyatt, Treasurer, P. O. Box 456, Spur, TX 79701

# Motley County School News

*Most Likely to Succeed,  
Most Intelligent*

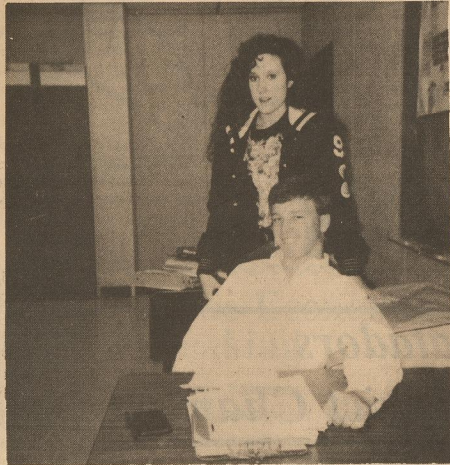

Paige Williams and Jarrett Jameson

by Memori Assiter

Two fine young seniors were honored after receiving the titles "Most Likely To Succeed" and "Most Intelligent."

The recipients of these awards were Jarrett Jameson and Paige Williams. Jarrett is the son of Franklin and Susan

Jameson of Northfield. He has one brother, Jeromy, an eighth grader. Paige is the daughter of Bobby and Jeanne Williams of Matador.

These two outstanding students are both well respected at MCHS. Congratulations Jarrett and Paige!



MONDAY, FEB. 26

**Breakfast:** Biscuits, Bacon, Gravy, Juice.  
**Lunch:** Nachos Supreme, Chili, Cheese, Crackers, Tossed Salad, Apricot Cobbler.

TUESDAY, FEB. 27

**Breakfast:** Sausage, Waffles, Syrup, Fruit.  
**Lunch:** Vegetable Beef Stew, Toasted Cheese Sandwich, Vegetable Sticks, Peaches.

WEDNESDAY, FEB. 28

**Breakfast:** Cereal, Buttered Toast.  
**Lunch:** Chicken Patty, Gravy, English Pea Salad, Creamed Potatoes, Hot Rolls, Blueberry Squares.

THURSDAY, MARCH 1

**Breakfast:** Biscuits, Bacon, Scrambled Eggs, Juice  
**Lunch:** Fish, Tartar sauce, AuGratin Potatoes, Coleslaw or Salad, Cornbread, Gelatin.

FRIDAY, MARCH 2

**Breakfast:** Cinnamon Rolls, Apple-sauce.  
**Lunch:** Barbecue on a Bun, Lettuce, Pickle, Onion, French Fries, Chocolate Brownies.

## Activities Schedule

Thursday, Feb. 22: Six weeks tests, periods 1-3-5.

Friday, Feb. 23: Six weeks tests, periods, 2-4-6. FFA Coke party.

Jr. Class Gong Show scheduled, but we are 99% sure it will be postponed to a later date.

Texas Tech College Day - if students are going, they must have a note from parents giving permission in the office by Thursday, Feb. 22. Also they must remember to bring a letter from the college stating they attended for this to be an excused absence.

**FINANCIAL AID PROGRAM**  
There will be a Financial Aid program for parents of Juniors, Seniors, or College students on Monday, Feb. 26 at 7:00 p.m. at Motley County High School.

Jeanette Head from West Texas State will be here to discuss Financial Aid and to help prepare the ACT packets. The first part of her program will be on Financial Aid in general. Then anyone who wants to stay, she will be working through the Financial Aid packets. She asks that you bring your 1989 income tax return to help fill out this packet.

If you have any questions about this program, please call Pam Wilson.

## Memori's Memoirs

by Memori Assiter

There was much excitement at school on Tuesday. The Juniors received their Senior rings, finally! The Seniors ordered their caps and gown and Senior invitations. It's hard to believe that graduation is so near!  
Six Weeks tests are also being given this week. I hope everyone is studying

extra hard.

The Basketball girls have done absolutely wonderful throughout their season. They won the District trophy and Bi-District trophy. Then they made it to Area, but were defeated by the Nazareth Swiftettes, Tuesday night in Lubbock, 73-42.



WORLD'S LARGEST BALLOON BOUQUET was delivered to the Motley County Lady Matadors on Tuesday morning. Each balloon was sponsored by Motley County businesses and individuals and the big balloon was donated by Texas T's & Floral. The bouquet was prepared by Texas T's & Floral.

(photo by Memori Assiter)



LADY MATADORS are pictured here with their giant balloon bouquet. (photo by Memori Assiter)

## Letter to the Editor



**INSPIRING MOMENT:** The working model for the bronze statue at Arlington National Cemetery depicting one of history's most dramatic episodes commands a place of honor in Harlingen. The raising of the U.S. flag on Iwo Jimma by U.S. troops during World War II marks its 45th anniversary this month.

(Photo taken from Lubbock Avalanche-Journal)

To the Editor:

Boy, boy, boy! What a shame to see what we are doing piece by piece to our great country! Selling it piece by piece to the ones that wanted to destroy us bit by bit and our people are helping them. Are we that blind to see what the Japs are doing to us bit by bit.

First the Toyota and now it's Yens and next a takeover. Wake up America! As one Senator said, the Japs have landed without a fight. I wonder what goes on in the minds of the Vets that never came home? I for one, would like to see their faces. We celebrate all the holidays as Americans with honor for our heroes of all wars and the ones who died for our country to be free and now a question. What do we call a Jap takeover? Answer me, I do have the right to ask why? Are we selling

our beauty that so proudly stands in our cities of tall buildings. Our parks and the work places that produce the products of our country in order to provide jobs for our people. First before passing our American way to our so called friends whose markets are setting a goal to take over our Country. Wake up President Bush, and all your cabinet and turn to the need of our people and let others help them as we had been doing for generations.

Finally let's honor our Vets who kept America free from all that want to take it piece by piece. Like the German wall and put a stop to the mess we have and concentrate on our own problems.

First remember the Vets on their day.

A disabled Vet,  
John R. Deptula

## Bibles

Christian Books

Children's Bibles

Inspirational Gifts

Motley County Tribune

347-2400

347-2774

**1989's At Old Prices  
with Rebates of \$750  
or Low Rate Financing**

- 2 - 1989 Chevrolet Silverado 1/2 ton Pickups, loaded
- 1 - 1989 Chevrolet Scottsdale 1/2 ton 4 x 4
- 1 - 1989 Chevrolet Cheyenne 3/4 ton 4 x 4, TX-OK Pkg.

**Matador Motor  
& Implement**

Matador 347-2422

**Elect  
Randy Hollums  
District Judge  
110th Judicial District**

**Experienced**

Served 13 years as District Attorney

**Concerned**

Actively involved in church, youth and community affairs

**Knowledgeable**

Former instructor at schools conducted by State Prosecutors Association

**Dedicated**

Involved in efforts to improve court and criminal justice systems

**Recognized State Leader**

Former President of Texas District and County Attorneys Assoc.

Subject to Democratic Primary  
Paid by Teresa Hollums, Campaign Treasurer  
711 W. Virginia, Floydada, Tx. 79235  
(806) 983-3753

*Kountry Kitchen  
Cafe*

Downtown Roaring Springs

**LUNCH BUFFET**

Sunday - Friday  
11:30 a.m. - 2:00 p.m.

\$4.75

**ALL YOU  
CAN EAT!**

**FRIDAY NIGHT  
FISH FRY**

6:00 p.m. - 8:00 p.m.

\$6.95

**ALL YOU  
CAN EAT!**

Hours:

Sunday - Thursday, 7 am - 2 pm  
Friday, 7 am - 8 pm  
Saturday, 7 am - 2 pm

348-7288

Beer Drinkers Have More Fun

...Do They?

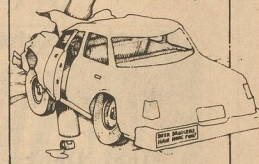

TEXAS DEPARTMENT OF PUBLIC SAFETY  
STATE DEPARTMENT OF HIGHWAYS & PUBLIC TRANSPORTATION

**FINAL MARKDOWNS**

All Fall & Winter Merchandise

**40% - 75% off**

Large group of Sweaters - 60% Off

TAKE AN ADDITIONAL  
10% OFF WITH THIS COUPON  
FEBRUARY 22-26

*Kristi's*

Plainview

296-7254

**FLOYDADA**

FORD MERCURY CHRYSLER Dodge

FLOYDADA, TEXAS

**Wants Your  
Service Business**

Free Pick-up within 45 mile radius

**Call Us: 1-800-749-1100**

# Congratulations Motley County Matadors & Lady Matadors ON A GREAT SEASON



We Are Proud  
Of You!!

*Lady Matadors  
District & Bi-District Champs*



MOTLEY COUNTY MATADORS, VARSITY: (kneeling l-r) Jimmy Cummings, Roy Estrada, Jarrett Jameson, Clay Ewing and Billy Lefevre; (back row l-r) Coach Bob Moore; Tony Gonzales, Chris Campbell, David Alexander, Matt Washington and Coach Jerry Bass.

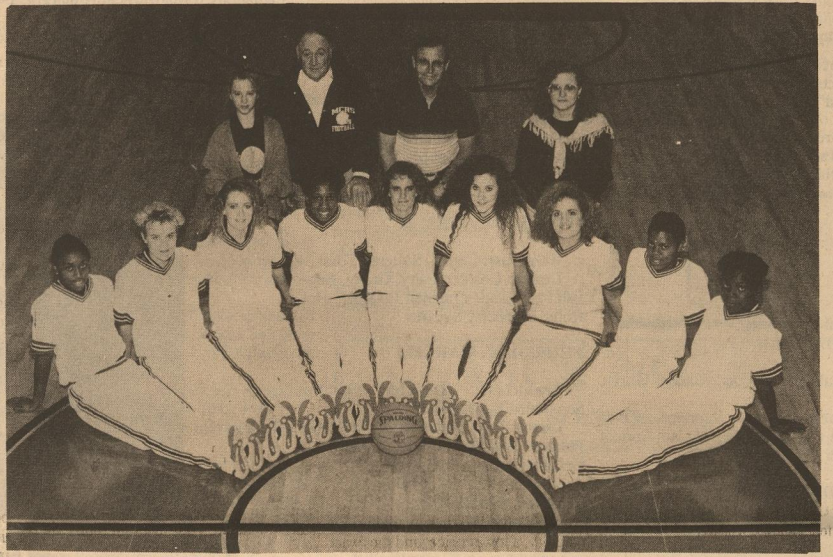

MOTLEY COUNTY LADY MATADORS, VARSITY: (l-r) Kammia Pitts, Brandee Spray, Amy Stephens, Kathy Mangram, Brandy Barton, Paige Williams, Natalie Burkes, Yulanda Campbell and Shandra Brown; (back row l-r) Danny Salsbury, Mgr.; Coach Cagle Davis; Coach Don Ewing (deceased); Robin Long, Mgr.

*You're Number 1!!!*

- |                                   |                               |                              |
|-----------------------------------|-------------------------------|------------------------------|
| Motley County Tribune             | Turner's Gin                  | Pay-N-Save Grocery           |
| Don's Conoco & Texas T's & Floral | Kathy's                       | Thomas Used Cars             |
| Tommy's Garage                    | Flomot Gin                    | Stafford Farm Store          |
| Jo-Barb-Dee Beauty Shop           | Donna & Burr Barton           | Thacker Jewelry              |
| Matador Motor & Implement         | Harold, Barbara & Casey Parks | Alexander Fuel               |
| Pipkin Insurance                  | Kenny, Olivia & Paul Barton   | Kountry Kitchen Cafe         |
| Stanley Pharmacy                  | Joel, Debra & Lyndee Spray    | France & Eugenia Barton      |
| Stockman's Supply, Inc.           | Jr. Varsity Cheerleaders      | Franklin & Susan Jameson     |
| Matador V&S Variety               | Jim & Judy Cooper & boys      | Carolyn, Donna & Joely Ewing |
| West Texas Gin                    | Guy, DiAnn & Heath Campbell   | Leslie & Linda Jameson       |
| The Windmill                      | Ed & Rhea Lawrence            | Matador Floral               |
| Pizza Box                         | Bundy Hal & Dixie Campbell    | First State Bank             |
| Quial Pipe Company                | Roy, Joanie & Tye Stephens    | Alvin & Seven Alexander      |
| Davis Construction                | Chip & Ellen Smith            | Lou Ann & Travis Jameson     |
| Billie Dean's Restaurant & Motel  | Jeremy, Scott & Rachel        |                              |







## CLIP & SAVE



**Pepsi Slice Mt. Dew**  
79¢  
All Types  
2 Liter Bottle  
With Coupon  
Limit 2, Thereafter .99¢

### SHOP-RITE COUPON

**Pepsi Slice Mt. Dew**  
All Types  
2 Liter Bottle  
With Coupon  
79¢  
Limit 2, Thereafter .99¢



**Bounty Towels**  
2 for \$1  
Large Roll Assorted Designer  
With Coupon  
Limit 2, thereafter .99¢

### SHOP-RITE COUPON

**Bounty Towels**  
Large Roll Assorted Designer  
With Coupon  
2 for \$1  
Limit 2, thereafter .99¢



**Pillsbury Flour**  
59¢  
5 Lb. Bag  
With Coupon  
Limit 1 Thereafter .99¢

### SHOP-RITE COUPON

**Pillsbury Flour**  
5 Lb. Bag  
With Coupon  
.59¢  
Limit 1 Thereafter .99¢

## MEATS



**Fryer Drumsticks**  
Family Pack  
.69 Lb.  
Save .40¢

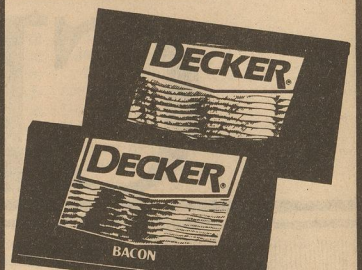

**Decker Bacon**  
Thick Sliced  
16 Oz. Pkg.  
1.59  
Save .90¢



**Purina Hi Pro Dog Food**  
8.99  
30 Lb. Bonus Bag  
Save 3.70

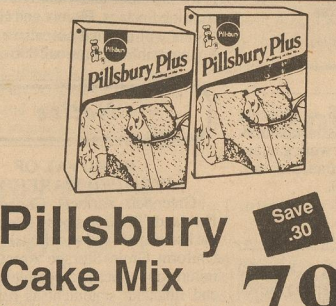

**Pillsbury Cake Mix**  
Assorted  
18.25 Oz. to 19.5 Oz.  
.79  
Save .30

**Pillsbury Frosting**  
Assorted  
16.5 Oz. Can  
1.29  
Save .20



**Green Giant Niblets Whole Kernel Corn**  
12 Oz. Can  
2 For .99  
Save .56 on 2



**Boston Butt Pork Steak**  
Lb. 1.39  
Save .50¢

**Pork Roast**  
Lb. 1.19  
Save .60



**Jimmy Dean Pork Sausage**  
All Varieties  
1.89  
16 Oz.  
Save .50

**Jimmy Dean Pork Sausage**  
32 Oz.  
3.75  
Save 1.00



**Dish Liquid Dawn Ivory Joy**  
Pre-priced \$1.89  
1.69  
32 Oz. Bottle



**Surf Detergent**  
1.50 Off Label  
147 Oz. Box  
5.99  
Save 1.80



**Romaine or Boston Lettuce**  
Large Bunches  
2 for 1.00  
Save .80 on 2

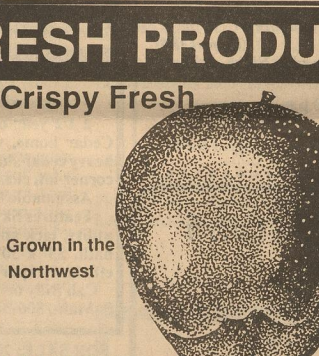

**McIntosh Apples**  
.89 Lb.  
Crispy Fresh  
Grown in the Northwest



**Red Delicious Apples**  
2 Lb. For 1.00  
Extra Fancy Grade  
Medium Size  
Premium Quality  
Save .78 on 2 lbs.



**Maxwell House Brick Coffee**  
Regular  
Electra Perk  
Auto Drip  
1.99  
Save .70¢  
13 Oz. Bag



**Mrs. Bairds Split Top Wheat Bread**  
24 Oz. Loaf  
.99  
Save .30



**Prestone Antifreeze/Coolant**  
6.99  
Gallon  
Save 3.00



**Precious Diapers**  
2.99  
Elastic Leg  
Medium 24 Ct.  
Large 16 Ct.  
Save .80



**Aqua Net Shampoo or Conditioner**  
.99  
Normal  
Extra Body  
Moisturizing  
Regular  
20 Oz. Bonus  
Your Choice  
Save .60

## FRESH PRODUCE

## General Merchandise

Computers for classrooms - See store for details

Double Coupons  
See Store For Details

Prices Effective Thursday, February 22  
thru Wednesday, February 28, 1990.



# SHOP RITE



Floydada,  
Texas

309 South Wall