

Society News

Sherry Campbell is recipient of Clerk's Association Scholarship

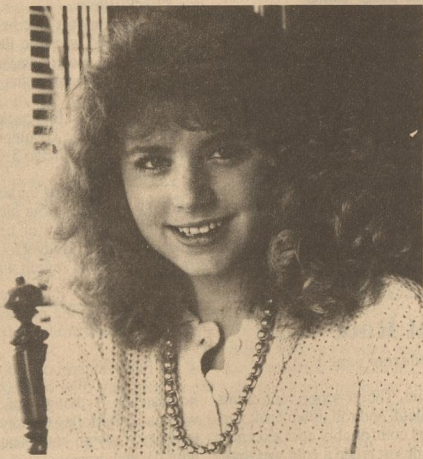

Sherry Campbell

Sherry Campbell of Lubbock, granddaughter of Lucretia Campbell, County and District Clerk for Motley County and the late R.E. Campbell, Jr. was the recipient of a \$1,000 scholarship from the county and District Clerks' Association. The association awards scholarships to the children and grandchildren of the clerks.

The funds for these scholarships are obtained through the clerks calling the

National Election Center from each precinct reporting the election returns. For each precinct call, credit is given the association. In turn, six scholarships were presented this year.

The daughter of Mr. and Mrs. Richard Campbell, Sherry graduated from Monterey High in Lubbock and is enrolled in Texas Tech University, where she is studying for a career in Interior Design.



Arrival Announced

Aaron Tilson Bethard

Wallace and Karen Bethard would like to announce the arrival of their son, Aaron Tilson Bethard. He was born Saturday, July 8 in the Lubbock General Hospital. He weighed 8 pounds 2 ounces and was 21 inches long at birth.

Aaron has two brothers, Nickolas and Kristopher and one sister, Larissa.

Grandparents are Mr. and Mrs. Forest Carson of McAdoo and Mr. and Mrs. Myron (Bud) Bethard of Roaring Springs.

Great grandmother is Mrs. Agnes Meredith of Roaring Springs.

Mrs. Bethard and the children are staying in Roaring Springs at this time, while Wallace is on duty in Panama.

Make One of the Local Folks Famous!

COUNTRY magazine has launched a search for "America's No. 1 Country Character", and has contacted Motley County Tribune to request our staff's assistance in this national search.

Our staff is turning this assignment over to you, our readers. We're asking your help in nominating someone from this area for the title.

The national winner will receive a 30-day unlimited ticket on Greyhound or Amtrak, allowing him or her to travel anywhere in the U.S. for a full month to see rural America up close!

And the person who nominated that winner will receive the same, allowing unlimited free travel by train or bus throughout the U.S. for 30 days! Or, the winner or nominator can accept \$1,000.00 in cash instead.

Possible Local Candidates
A quick read-through of Country's

description of the kind of "character" it's looking for in this search leads our staff to believe we may have a few viable candidates right here in our community.

"Every rural community has at least one 'real character' who can be counted on to brighten a dull day," says Roy Reiman, publisher of Country.

"He or she is the one who always comes up with a colorful remark, finds humor in what could be a depressing situation, is perhaps a practical joker, or is someone who simply marches to a little different drummer to the delight of others in the area."

Sound like someone you know? Then nominate that colorful person - it may give him or her national exposure by being featured in Country magazine, which has attracted over 1 million subscribers in just 2 years. And both you and the winner could be traveling around the country by train or bus for a full month later this year!

Here's the How-To

To nominate one of the locals, Country simply requests some details on why you feel this person is "America's No. 1 Country Character", and asks you to enclose a photo of your candidate if at all possible.

You're to enclose a self-addressed, postage-paid return envelope so the editors can get back to you quickly to get more details or to return your material later.

All entries and photos become property of Country magazine, which will feature many of the runners-up in future issues before announcing the national winner at the end of the year.

Send your nomination to: "America's No. 1 Country Character Contest", Country magazine, Box 643, Milwaukee WI 53201. A sample copy of the magazine is available for \$1.

Jr. Rodeo

continued from page 1

Best All Around Boy: Tadpole Jones.
Jr. Girls: Buckle - Heather Dickson; Poles, Keri Fowler; Breakaway, Shawn Nise; Goats, Keri Fowler; Steer Daubing, Lacy Parks.

Jr. Team Roping: J.J. Kincheloe and Heath Mitchell.

Jr. Boys Buckle: Steer Riding - J.J. Kincheloe; Ribbon Roping, Clint Clark; Tie Down, Ty Hays; Steer Daubing, Ty Hays.

All Around Girl: Keri Fowler.
All Around Boy: Ty Hays.
Sr. Girls: Buckle - Poles - Kerri Pitts; Barrels, Kerri Pitts, Break Away, Kerri Pitts; Goat Tying, Melissa Brillhart; Steer Daubing, Cody Bell.

Sr. Boys Buckle: Bareback Riding - James Reynolds; Bull Riding - Lenny McMurrin; Ribbon Roping - Scott Powers; Tie Down - Stran Smith; Steer Daubing - Darren York; Team Roping - Chuck Prather and Scott Stone.

All Around Girl (Saddle) - Kerri Pitts.
All Around Boy - Stran Smith.

READER'S COLUMN

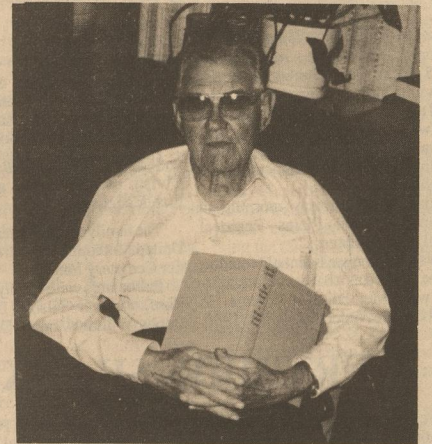

We would like to dedicate this week's "Reader's Column" in memory of Emmett Jenkins

Emmett was our friend and a wonderful writer. We will miss visiting with him and we know everyone will miss "The Way It Was"

We love you Emmett.

In memory of Linda J. Rice

For whether we live, we live unto the Lord; and whether we die, we die unto the Lord; whether we live therefore, or die, we are the Lord's.

Romans 14:8

by Joe and Thomas Rice

Be careful to follow all the commands of the Lord your God, that you may possess this good land and pass it on as an inheritance to your descendants forever. 1 Chronicles 28: 8b

Summer Savings

CANDLES 1/2 PRICE

Digital Wrist Watches	\$1.49
20 inch - 3 speed Electric Fan	\$24.95 Value Sale - \$19.95
Sauder Bookcase or Desk	\$29.99

Country Craft Decorator Items
1/2 Price

Peter Pan Peanut Butter 18 oz.	\$2.09	32 oz. Gatorade	99¢
Asst. Flavors, 3 pack Welch's Juices	\$1.09		
4 pack Puddings or Apple Sauce Hunt's Snack Pack	\$1.29		
32 oz. Palmolive dishwashing liquid	\$1.99		
Assorted Flavors 6 oz. Bluebird Fruit Juices	3/\$1.00		

2 Liter
Coca-Cola, Dr. Pepper or 7-Up
\$1.19

Music Boxes
Value to \$22.95
\$6.95

Giftware
Large Selection
1/2 PRICE

STANLEY PHARMACY

Matador NO LAYAWAYS ON SALE MERCHANDISE PLEASE 347-2603

CITY GROCERY

211 Broadway 348-7242
Roaring Springs, Texas

7:30 a.m. - 6:30 p.m., Monday - Saturday
S&H Green Stamps - Double on Tuesday

Member Independent Grocers USDA Food Stamps Welcome

Prices Effective July 1-31

Libby 5 oz.	
Vienna Sausage	2/79¢
Assorted Flavors 24/12 oz. cans	
Parade Soda	\$2.99
Reg. Unscented, or with Bleach 147 oz.	
Tide	\$5.99
Downy Blue or Sunrinse 64 oz.	
Fabric Softener	\$1.99

These specials are in addition to our weekly sale every Thursday, Friday and Saturday of another 12-16 items Fresh Produce from the Dallas Farmers Market

Your Business is Appreciated

Who said salt-free has to be bland?

Add NoSalt to your life.



For recipe booklet send \$2 to NoSalt, P.O. Box 3870 Stamford, CT 06905 © 1987 Norwalk Traynor Inc.

Regular & Seasoned Instead of salt.

1/2 Price

On Summer Clothing for the entire family

- Wrangler 945, boot jean - \$15.00
- Wrangler Polyester Jean - \$15.00
- Levi Polyester Jean - \$17.00
- Lee Jeans - \$15, \$16 & \$17
- Sheets - 1/2 Price

Hall-Scruggs

Paducah, TX

492-3044



2 LITER
Dr. Pepper
\$1.09



Cheetos[®]
REGULAR \$1.69
99¢



ASSORTED BATHROOM TISSUE
Charmin
4 ROLL PKG.
\$1.19



DEL MONTE TOMATO
Sauce
8 OZ. CANS
49¢
FOR



WATER OR OIL PACK
STARKIST CHUNK
Tuna
6 1/2 OZ. CAN
59¢



ASSORTED PAPER TOWELS
Bounty
JUMBO ROLL
79¢



CHUNKY CHILI BEEF/O. FASH. VEG. BEEF/
STEAK & POTATO/SIRLOIN BURG/CHUNKY BEEF/
PEPPER STEAK - CAMPBELL'S
Soup
10 TO 11 OZ. CAN
69¢



HORMEL VIENNA
Sausage
5 OZ. CANS
2.89¢
FOR

DEL MONTE SPECIALS

DEL MONTE KETCHUP 32 OZ. JUG **97¢**

DEL MONTE PICKLE RELISH 12 OZ. JAR **97¢**

MONOPOLY
MATCH 'N WIN
\$10,000
GRAND PRIZE
Winner!

CONGRATULATIONS!

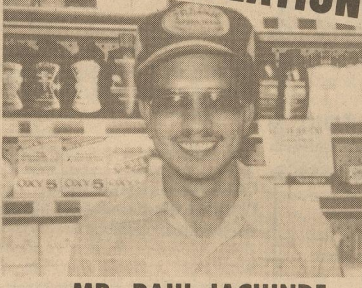

MR. PAUL JACUINDE
OF
SEAGRAVES, TEXAS

SUPER SAVINGS

AMERICAN BEAUTY LONG OR THIN SPAGHETTI 10 OZ. PKG. **49¢**

SUNSHINE O.T. BRS/GRAH. BRS/CH. CKSAURUS/ ANIMAL CRACKERS COOKIES 9 OZ. BOX **99¢**

DEL MONTE CUT OR FRENCH SLI GREEN BEANS 16 OZ. CAN **47¢**

DEL MONTE SLI. SEASONED GREEN BEANS 16 OZ. CAN **47¢**

DEL MONTE CR. STY./WH. KRNL GOLD CORN 17 OZ. CAN **47¢**

DEL MONTE SWEET PEAS 17 OZ. CAN **47¢**

DEL MONTE REG/NO SALT SPINACH 15 OZ. CAN **47¢**

DEL MONTE YEL. CLING REG. SLI./HLV. OR LITE SLI PEACHES 16 OZ. CAN **77¢**

DEL MONTE CHUNKY MIXED FRUIT 16 OZ. CAN **77¢**

DEL MONTE REG. OR LITE HALVED PEARS 16 OZ. CAN **77¢**

DEL MONTE SLI/CRU/ CNK/TID/SPRS IN JUICE, SLI/CRU/CNK IN SYRUP PINEAPPLE 15 1/4 OZ. CAN **57¢**

DEL MONTE LITE FRUIT COCKTAIL 17 OZ. CAN **77¢**

SHELF SPECIALS

CORAL SOAP LIFE BUOY 4 BAR PACK **\$1.39**

LAUNDRY DETERGENT RINSO 38 OZ. BOX **99¢**

DISH DETERGENT DOVE LIQUID 22 OZ. BTL. **87¢**

ASSORTED AIRWICH STICK-UPS 2 CT. PKG. **\$1.17**

\$1.00 OFF LABEL
PURINA DOG CHOW 25 LB. BAG **\$8.99**

MEDIUM OR LARGE
PURINA DOG BISCUITS 26 OZ. BOX **\$1.29**

LEAN TRIM FAMILY PACK
8 TO 11 ASSORTED CHOPS
Pork Chops
\$1.49
LB.

WE WILL NOT INTENTIONALLY SELL ANY GROUND BEEF UNDER 80% LEAN AND WE PLEDGE TO MAKE OUR GROUND BEEF AT LEAST TWICE A DAY.

LEAN BONELESS FAMILY PACK
PORK CUTLETS
\$1.99
LB.

MEAT SPECIALS

COUNTRY STYLE-LOTS OF MEAT **\$1.59**

PORK RIBS LB. **\$1.99**

SELECT LEAN TRIM CENTER CUT PORK CHOPS LB. **\$1.99**

WAFER THIN BREAKFAST PORK CHOPS LB. **\$2.19**

WILSON'S RECIPE READY BONELESS THICK, THIN OR BUTTERFLY CUT CORN KING SLICED BACON 1 LB. PKG. **99¢**

CORN KING MEAT FRANKS 12 OZ. PKG. **69¢**

WILSON'S SMOKED PORK CHOPS LB. **\$2.29**

\$1.50 OFF LABEL REG/UNSCW-BLEACH TIDE 147 OZ. BOX **\$5.89**

REG/CHEESE CORN CRISPS PRINGLES 6 OZ. CAN **99¢**

GOLD DECAF. COFFEE HILLS BROS. 13 OZ. CAN **\$3.67**

INSTANT COFFEE HILLS BROS. 4 OZ. JAR **\$2.57**

TISSUES W-LOTION PUFFS PLUS 150 CT. BOX **\$1.19**

ULTRA ABSORB. 66 SM/48 MD/32 LG PAMPERS BOX **\$9.99**

BIG LEAGUE OF SAVINGS

ORIGINAL CHEERIOS CEREAL 15 OZ. BOX **\$1.99**

BIG G CEREAL CLUSTER CRISP 13 OZ. BOX **\$1.79**

WHOLE SOME WHEATIES CEREAL 18 OZ. BOX **\$1.89**

FROZEN FOODS & DAIRY

2 Pet-Ritz Pie Crust Shells 9 INCH 10 OZ. PKG. **97¢**

LA CREME WHIPPED TOPPING 8 OZ. TUB **99¢**

BORDENS LITE ICE MILK 1/2 GAL. CTN. **\$1.89**

BORDENS DRUMSTICKS 6 CT. PKG. **\$1.29**

SHURFINE COTTAGE CHEESE 24 OZ. CTN. **\$1.37**

SHURFINE HALF & HALF PINT CTN. **57¢**

HEALTH & BEAUTY

ASPIRIN TABLETS BAYER 200 CT. BTL. **\$7.29**

ASSORTED VASELINE INTENSIVE CARE LOTION 10 OZ. BTL. **\$1.99**

SUN SWEETENED SEEDLESS RED
Grapes
69¢
LB.

CALIFORNIA PEACHES **59¢**
LB.

PRODUCE SPECIALS

RED RIPE CELLO PACK TOMATOES EACH PKG. **89¢**

SNOW WHITE CAULIFLOWER HEAD **99¢**

GARDEN FRESH SWEET BELL PEPPERS 3 FOR **\$1.00**

ASSORTED SHAMPOO OR CONDITIONER STYLE 15 OZ. BTL. **\$1.19**

AERO./NON-AERO. HAIR SPRAY STYLE 8 OZ. SIZE **99¢**

ASSORTED CLOSE-UP TOOTH PASTE 4.6 OZ. TUBE **\$1.09**



PRICES EFFECTIVE
JULY 20-26, 1989

WE RESERVE THE RIGHT TO LIMIT QUANTITIES