

# Matador Tribune

## TRAIL DUST



**By DOUGLAS MEADOR**

Railroads have been one of the great influences in shaping the destiny of this country, especially the development of the west. Great cities emerged from terminals of railroads and owe their prominence to the bands of steel rails that first brought the rivers of commerce to their doors and also transported the products of the land to other areas of population. The railroads were aided by land grants for much of the lines that finally connected with the west coast. Many railroad promoters became extremely wealthy and founded some of the great fortunes of the United States. The search of homeseekers was a mighty factor in the success and development of railroads. They carried much of the blint of developing new country, which carried with it hard work and privation, and frequent failure. Influence of the railroad carried past the turn of the century as they changed county seats and populations. Many county seats in the west were changed and the former ones passed into obscurity. The small community of Buffalo Gap was once the county seat of Taylor county and had a population of 1200. In 1881 the Southern and Pacific Railroad built into the area that is now Abilene and in a few years the community had enough population to seek the county seat and after a bitter struggle, obtained it. Years later the Santa Fe built in Buffalo Gap but the town never came back. In later years the paved roads and automobiles came to the little community. The larger railroads began to develop problems, and the whistles were farther apart and smoke on the horizon was less frequent.

Another thing about borrowing money is the personal optimism. You always feel that your financial position will be improved when it is time to pay the note.

My mother never claimed any talent for reading minds, but she always knew when I was not telling the truth, and always administered the proper treatment.

You can not shake hands while meeting travelers at the new 55-mile speed limit. I can, however, often read the license tag of the approaching car.

Mr. and Mrs. Donald Groves of Hale Center visited his sister, Mrs. Velma Fulfer, Monday of last week.

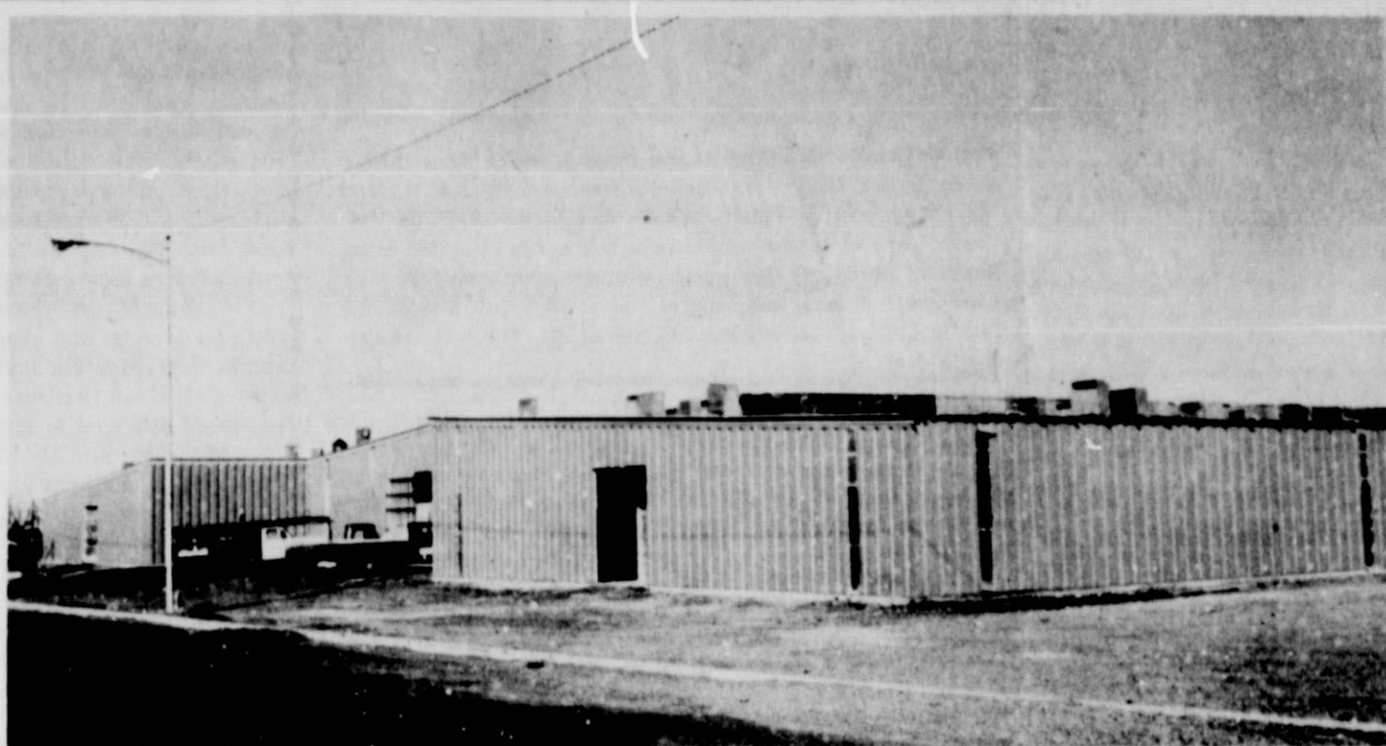

**BUILDING IN PROGRESS** — Motley County Independent School District building is shown above, with progress to date. Windows and doors are expected to arrive soon. Trucks at left are at one of the main entrances. Some masonry will be added at the entrances and other areas which will greatly enhance the general appearance. The building, when finished, will be modern, functional and entirely fireproof. —Tribune Photo

## Illness Continues To Affect Schools

MOTLEY County Independent School District flu epidemic that closed school two days last week, is not under control. Last week the illness affected high school.

## SS Provides New Service

A new service is now provided by the Social Security Administration, according to Mance M. King, Branch Manager of the Plainview District office. Beginning January 2, that office is the focal point for most fiscal needs of the aged, blind, and disabled people in Hale, Floyd, Motley, Swisher and Briscoe Counties.

People in financial need who are 65 or older, blind, or disabled may be eligible for monthly Federal payments known as Supplemental Security Income, King stated.

The new payments will take the place of basic cash payments now being made by the State Department of Public Welfare, including Old Age Assistance, Aid to the Permanently and Totally Disabled, and Aid to the Blind. The State, however, will continue to provide other services.

A representative from the Plainview office is scheduled to be working in the First State Bank on the first Tuesday of each month, and will be here February 5, and also on March 5, to assist those who need additional information.

Miss Gerri Leslie, accompanied by a friend, Carolyn Burch, of Lubbock spent last week end with the former's grandmother, Mrs. Velma Fulfer.

## Press Aims "Energy"

Texas' six top officials, seven Congressional delegates and a presidential advisor headlined the 27th annual Mid-Winter meeting of the Texas Press Association January 24-26 at the Villa Capri Motor Inn in Austin.

Convention theme was "Save Your Energy," with a focus on business and personal development and various aspects of energy were discussed by the speakers.

Mrs. Anne Armstrong of Texas, counselor to President Richard Nixon was one of the keynote speakers.

From the state level, guest speakers included Governor Dolph Briscoe, Lt. Gov. Bill Hobby, Speaker of the House Price Daniel Jr., Attorney General John L. Hill, Secretary of State Mark White and Dean of the Senate, A. M. Aikin Jr. Daniel and Aikin are president and vice-president of the Texas Constitutional Convention.

Presiding over the delegation of Texas newspapermen and women was Texas Press Association President Tom Steely, publisher of the Lamar County Echo in Paris, Texas.

Other speakers included the national president of the U.S. Jaycees, Richard Clayton of Abilene, Tex.; Joe Christ, chairman, Texas Insurance Board; Henry Bartosch of the U.S. Postal Service, Memphis, Tenn.; Joe Riley, Connecticut Mutual Ins. Company, San Antonio.

Also Russell Nees, Austin lecturer and authority on mind control and development of new mental and physical awareness; Dr. Norris Davis and Professor David Anderson of the University of Texas Journalism Department and School of Law, respectively.

The concluding day of the convention featured an annual breakfast for Texas Congressmen. Attending were Senator John Tower and Congressman Ray Roberts, Jim Wright Jr., and Clark Fisher.

Attending the convention with Tribune publishers Mr. and Mrs. Douglas Meador were Mrs. R. E. Donovan, (Tribune employee-at-large) and Mrs. Meador's sister and husband, Mr. and Mrs. Nolan Fulkerson of Lubbock.

The three ladies visited Mrs. Harry Willett, a patient in Holy Cross Hospital, Friday afternoon. Mrs. Willett, whose home is Matador, sent greetings with love, to all her friends and stated that she was feeling much better than she had in recent weeks.

Mr. and Mrs. Jim Jackson and sons, Johnny and Bobby of Amarillo, visited relatives here Saturday.

## Coyote Hunters Warned

Night hunters of coyotes are warned by Sheriff Jinks Wilson of shooting cattle by mistake. Several ranchers have found dead cattle, victims of high powered rifles, of the type used by wolf hunters.

One Motley County rancher has found three dead animals, valued at more than \$1,000. Sheriff Wilson says some use strong-beamed lights. After sounding wolf decoy whistle, they wait for the approach of their prey, and fire at any pair of eyes that comes in sight, or is within range of their powerful lights.

Cattle are very expensive and important to ranchers. The loss of even one animal hurts the rancher.

Sheriff Wilson says most of the ranchers want the wolves destroyed but not at the expense of cattle.

The shooting of valuable cattle has been reported to the State Game Warden but no decision has been returned. It, of course, violates property rights.

Hunters are asked to contact ranchers in advance, and, if possible, do their hunting during daylight hours. If they hunt at night, they are asked to use extreme care.

## ASSEMBLY OF GOD REVIVAL ANNOUNCED

A revival meeting will be held at the Assembly of God Church beginning Sunday, February 3, and continuing through the 9th, according to an announcement by Rev. Lewis Savage, pastor.

Rev. Louie Clark of Enterprise, Alabama will do the preaching for the services which will start at 7:30 p.m. each night.

Everyone is extended an invitation to attend the services, and to worship with the local congregation.

## RETURNS HOME

Mrs. Roy Smith returned home Friday, from Odessa, where she had been recuperating from recent surgery, at the home of her daughter, Mrs. Tom Melton and family. Mrs. Melton accompanied her mother to Snyder, where she was met by Mr. Smith, to accompany her home.

# Man Dies in Pit Accident



JOE DON RAMSEY

## Meeting Called By Rifle Club

A reorganization meeting has been called by the Motley County Sharp Shooter's Rifle Club, it was announced this week.

The meeting will be held at the rifle range, immediately across the street from the west door of the courthouse, Friday at 8 p.m.

Randy Binder, President of the club, urges anyone over 18 years of age, interested in rifle practice, to attend the meeting.

TRAGEDY struck in the Foothills about noon Monday when Joe Don Ramsey, 24, an employee of High-Plains Pavers, Inc., of Plainview fell a short distance into the gravel pit's large rock crusher. He was killed instantly and was pronounced dead at the scene by local authorities.

The time of accident was set at 11:55 a.m. Ramsey and other workmen had been welding the equipment. When the work was finished, the machine was turned on to make tests. Ramsey apparently slipped and fell into two large flywheels on the outside of the machine and was crushed between them.

Ramsey had formerly worked as a heavy equipment operator and as a welder and had worked at the gravel pit on the Willie Estate Ranch, since September. The gravel pit is about seven miles west of Matador.

Funeral services were held at 11:00 a.m. Wednesday in the First Baptist Church. Officiating were Rev. Gene Joplin, pastor of Bethel Baptist Church, Plainview, and Rev. Leonard Sims, local pastor.

Burial was in East Mound Cemetery, directed by Seigler Funeral Home.

Joe Don Ramsey was born June 3, 1949 at Spur, Texas, where he grew to manhood. He graduated from Spur High School in 1967 and served in the Army from 1969 to 1971. He was married to Kathy Lawrence, May 5, 1971 at Spur and they had made their home in Matador the past two years. He was 24 years, 7 months and 26 days of age at the time of his death on January 28.

He is survived by his wife, Kathy and a son, Sean, of the home; his parents, Mr. and Mrs. Don Ramsey of Rt. 1, Spur; and a sister, Mrs. Robert Beeson (Charlotte) of Midland.

Serving as pallbearers were Dan Brandon, Stanley Martin, Pete Williams, Vaden Hays, John Smith and Carl King.

Named as honorary pallbearers were Neal Haralson, Jerry Luster, Kenneth Marshall and Bill Smith; and James George of Spur.

## Firemen Have Busy Week In Pastures

The Matador Volunteer Fire Department has just finished a busy week, with most of the ten calls being grass fires.

On January 22 they answered two calls, one in the Rocky Point pasture and another in the Russellville pasture. On January 26 they

answered a call to a grass fire near the Roaring Springs compress.

On January 26 the department answered a grass fire call south of Roaring Springs, at 2:30 p.m.

On January 27 the firemen answered a grass fire call near the Fulkerson place in northwest Matador. On the same day they answered a call south of Matador on the former Moore Ranch land. Again on the same day they went to the McDonald pasture to extinguish a grass fire. Still during the same day they went to the West Teepee pasture. Again during the same day they were recalled to the Moore Ranch land south of town.

On January 29 the department answered a grass fire call at Russellville.

The public is respectfully asked not to call the fire number to determine location. It is a violation of the law to call the fire number except to report a fire. Firemen are on a circuit which is interrupted when an inquiry is made as to the location of a blaze.

## Funeral Held Wednesday

Funeral services were held at 11:00 a.m. Wednesday in the First Baptist Church. Officiating were Rev. Gene Joplin, pastor of Bethel Baptist Church, Plainview, and Rev. Leonard Sims, local pastor.

Burial was in East Mound Cemetery, directed by Seigler Funeral Home.

Joe Don Ramsey was born June 3, 1949 at Spur, Texas, where he grew to manhood. He graduated from Spur High School in 1967 and served in the Army from 1969 to 1971. He was married to Kathy Lawrence, May 5, 1971 at Spur and they had made their home in Matador the past two years. He was 24 years, 7 months and 26 days of age at the time of his death on January 28.

He is survived by his wife, Kathy and a son, Sean, of the home; his parents, Mr. and Mrs. Don Ramsey of Rt. 1, Spur; and a sister, Mrs. Robert Beeson (Charlotte) of Midland.

Serving as pallbearers were Dan Brandon, Stanley Martin, Pete Williams, Vaden Hays, John Smith and Carl King.

Named as honorary pallbearers were Neal Haralson, Jerry Luster, Kenneth Marshall and Bill Smith; and James George of Spur.

## FARMERS, RANCHERS REMINDED OF COURSE

Farmers and ranchers are reminded of the "Farm Arc Welding Short Course" to be held next Monday through Thursday nights at the vocational agriculture department. The Monday session will start at 8 p.m. Joel R. Barton, Jr., Farm Arc Welding Specialist with the Texas Education Agency and Texas A&M University, will conduct the short course.

Subjects to be covered in the short course are: Basic arc welding, welding in all positions, types of electrodes, pipe cutting and welding in farm structures, and hard-surfacing farm equipment.

Further information may be obtained from Bill Moss.

## New Car Plates To Be Red Over White

SOME COLOR is coming to Texas automobile license plates for 1974. The new plates will be red lettering over a white background.

Motley County will start with the number BTN-250 for automobiles. The county registered 760 cars last year, according to the office of Jinks Wilson, Sheriff, Tax Assessor and Collector.

If you are in a hurry to buy new plates they will be on sale tomorrow morning, February 1.

Some confusion has arisen over the method of buying plates. It is very simple if you received a license plate renewal notice from the Texas Highway Department in Austin.

Merely take this notice to the sheriff's office in the courthouse. You can even get your plates by mail by paying \$1 additional charge (for postage) and mail to the county tax collector.

On the other hand if you did not receive a registration notice from Austin, it will be necessary to bring your certificate of title and last year's registration slip, and you will receive your set of the red on white license plates.

## Scouts Visit At Newspaper

A GROUP of Cub Scouts, the Webelos, who will soon turn into regular Scouts, were visitors Monday afternoon at the Tribune office. They are sponsored by Den Leader, Mrs. Bill Pallmeyer. The Den Pack is No. 360.

The boys were shown through the entire plant, and watched operation of the electronic type-setter and old Linotype machine.

Mrs. Charles Renfro, operator, set names on each machine. Mrs. Pallmeyer said Mrs. Bundy Hal Campbell is Den Leader for Den No. 1.

Mrs. Pallmeyer said her aid is Mrs. France Barton.

Refreshments were served to Scouts Craig Turner, Roy Thompson, Brent Campbell, John Douglas Russell, Clayton Sims, Karl Pallmeyer and Jay Wallingford, and the Den Leader.

## IN AMARILLO HOSPITAL

Lloyd Stafford has been transferred from Central Plains Hospital in Plainview, to the Hi-Plains Baptist Hospital in Amarillo. Although still in intensive care, his condition is reported as improved. Cards may be sent in care of his son, Dr. Bob Stafford, 3803 Carlton, Amarillo, Texas, 79109.

## Legion, Auxiliary Will Meet Monday

American Legion and Auxiliary will meet Monday night, February 4, for their first meeting of the year, according to an announcement by Post Commander R. C. Giesecke.

The usual covered dish supper will be at 7:30 followed by a program. All members of the two organizations are urged to attend.

Mr. and Mrs. Douglas Pitts and daughter, Lou, of Lovington, N.M. spent last week end with his mother, Mrs. D. E. Pitts.

Mr. and Mrs. Harold Trull and daughter, Kathie and Miss Bessie Jopling of McAdoo visited Friday night in the home of Rev. and Mrs. Leonard Sims.

## MEETING SET TO ORGANIZE MH/MR ADVISORY COMMITTEE

PLAINVIEW (Special) An organizational meeting of the Motley County Advisory Committee of the Central Plains MH-MR Center will be held at 7:00 p.m. in the County Court Room of the Motley County Courthouse on Thursday, Feb. 7, according to Mrs. Josephine Hamilton, member of the Central Plains MH-MR Center's Board of Trustees and chairman of the County Advisory Committee.

"This first meeting will be to organize our County Advisory Committee and firm up its membership in order that we may set goals, objectives, and priorities of mental health programs that will benefit our county," Mrs. Hamilton said.

County Advisory Committees are important to the Central Plains Mental Health Center. There are County Advisory Boards in Bailey, Briscoe, Castro, Floyd, Hale, Lamb, Motley, Farmer, and Swisher counties. One of the important features of these county boards is to give meaning to the concept of mental health, or to help present everyday interpretations of what mental health means to ordinary folks.

"The Central Plains Comprehensive Community Mental Health and Mental Retardation Center was created by the people of this county and the people of our catchment area. It is a center where we try to the very best of our ability to solve mental or emotional problems of our people at home. This is why we need the input of local people. We are doing our best to help each community in our nine county area have a sound mental health program," Bill Dillard, Executive of the Central Plains MH-MR Center, said.

## RECENT PATIENT

Roger Evans returned home Monday from Paducah, where he had been a medical patient in Richard's Memorial Hospital since last Wednesday. Visiting Roger and his mother, Mrs. Walter Evans, Thursday were his sisters and their families, Mr. and Mrs. Ceaman Scott and Mr. and Mrs. Leroy Scott and Sharie of Lubbock.

Mr. and Mrs. C. T. Jinks returned home Monday night from El Paso, where they spent the past six weeks with their daughter and family, Mr. and Mrs. L. H. Strain. They left here Dec. 18, and were in El Paso for the holidays.



U.S. Energy Administrator William E. Simon (left) discusses the energy crisis with Governor Dolph Briscoe during a recent visit to Texas. Simon told the Governor's Energy Advisory Council that "The (energy) conservation program that was commenced in Texas long before any other State even thought about it is one that we intend to use as a model for all States."



## Church and Society

### Club's Program Is Women In Medicine

El Progresso Club met January 24, in the home of Mrs. W. D. Lipscomb for a program, "Women in Medicine," with Mrs. J. M. Hill Jr., as leader.

Mrs. R. E. Campbell Jr., club president was in charge of the business session.

Mrs. Hill introduced the program with the caption from the yearbook, "Medicine, to produce health, has to examine disease, and music, to create harmony, must investigate discord." -Cicero.

Several members gave interesting thoughts on women in the medical profession with whom they have come in contact, including Dorothy Long, M.D., and Mary Bubliss, M.D. both of Plainview.

Mrs. Howard Traweck presented the program, stressing the qualifications of becoming a woman doctor. "We all know that since before the days of Claire Barton and Florence Nightingale, women have played a big part in caring for the sick, but it has only been the last few years that the general public, and particularly men, have thought that women had enough sense to become physicians," she observed.

Mrs. Traweck stated that in 1972-1973 there were 47,000 medical students in the United States, and of that number, 6,066 were women. "For a girl to succeed in medical school she has to be twice as good as a boy, according to observers," she declared.

A woman doctor of her acquaintance is Barbara Way, who is a dermatologist in Lubbock. Married, and the mother of two children, Dr. Way is an attractive, neat and efficient person and commands respect from the nurses and other people with whom she comes in contact. Her reason for choosing dermatology was that the hours are more convenient to her life style as a young wife and mother. She works half a day and will continue to work those hours until her children are in school. To Mrs. Traweck she is the typical young woman doctor of today.

Those present were Mesdames D. E. Pitts, J. L. Woodruff, Algine Groves, Furman Vinson, Frank Pohl, Vance Gilbreath, Raymond Davis, Freeman Thacker, A.

J. Daffern, J. M. Russell, Ben Keltz, Ralph Stapleton, Douglas Gossett, and J. R. Whitworth, and Miss Mary Keith, in addition to Mesdames Campbell, Hill and Lipscomb.

The president reminded the membership of the special meeting to be held at the home of Mrs. E. A. Day on Feb. 14, at 5:00 p.m. with Mrs. Don Finkner of Lubbock presenting the program.

### UMW Observe Self Denial, Prayer Call

The United Methodist Women met Tuesday night, Jan. 22 in the church parlor for observance of "A Call to Prayer and Self Denial." Mrs. Bill Pallmeyer was leader and was assisted by Mrs. Douglas Gossett and Mrs. W. F. Jacobs.

In introducing her topic, Mrs. Pallmeyer compared new materials for "Our Day Apart." - (a day we can recognize and be open to the Spirit in the midst of the tension-filled and exhausting demands of the present day) with former "Day Apart" (or Quiet Day in which we sought to leave our ordinary experiences for a period of time that through our thoughts and prayers we might come to know God better and love him more.)

She read Exodus 3:1-14 describing Moses at work, and also spoke of the relationship of worship and work.

Mrs. Gossett's topic was, "Service of Confession," and included a call to confession, silent prayer, and words of possibility. Mrs. Jacobs spoke on Service of Praise and Witness, including the Psalms, Doxology, Creed (traditional word), Scripture (traditional word) and the Sermon (contemporary word).

Mrs. Pallmeyer read the prayer of intercession, and the prayer of dedication after the gifts were placed on the altar. Benediction was by Rev. Douglas Gossett.

Others present were Mesdames Ethel Payne, Nelson McMahan, John Russell, Mae Simpson, Henry Ford, J. R. Whitworth, Mattie Brotherton, Olive Russell, Algine Groves, and Charlie Keith and Miss Mary Slover.



NEW GENERATION of citizens as they were photographed recently by Winston B. Lucas of Irving. Mr. Lucas has been coming to Matador for many years and is recognized for his excellent work as a children's photographer. Selected as winners in the above group were (top row), 1st, Natalie Burkes, daughter of Mr. and Mrs. Morris Burkes; 2nd, Chris McCandless, son of Mr. and Mrs.

Don McCandless and 3rd, James Osborn, son of Mr. and Mrs. Dean Osborn. Others are Michelle Scott, daughter of Mr. and Mrs. Mike Scott and Misti Ozborn, daughter of Mr. and Mrs. Curtis Ozborn. In the bottom row, left to right are: Shawna, Shannon and Heath Campbell, children of Mr. and Mrs. Guy Campbell; James McCleskey, son of Mr. and Mrs. Elgie McCleskey and Jeffrey Burkes, son of Mr. and Mrs. Morris Burkes.

### COUPLE VISIT IN GROVES HOME

Pat Groves of Sunnyvale, Calif., and his fiancée, Kathy Stern of San Jose, Calif., visited during the week end with his parents, Mr. and Mrs. Algine Groves, who met their plane in Lubbock, Friday.

Out of town friends and relatives who visited in the Groves home Saturday, included Mr. and Mrs. T. J. Richards, Mr. and Mrs. W. Q. Richards and daughter, Lara Katherine, and Dr. and Mrs. Ronald R. Richards and children, Will and Bonnie, all of Paducah; Mr. and Mrs. R. W. Overstreet of Floydada; Mrs. Reid Caskey of Midland; Mr. and Mrs. John L. Green of Spur and Mrs. Marge Renfro of Plainview, and son, David, Texas Tech student.

Mr. and Mrs. Groves accompanied their son and Miss Stern back to Lubbock, Sunday, where they planned for Houston and a visit with Pat's brother, Mike Groves. Pat Groves is an Engineering Specialist in electronics, with Sylvania.

Mr. and Mrs. H. E. Eubank of Aledo, visited during the week end with his sister and husband, Mr. and Mrs. Freeman Thacker.

Week end guests of Rev. and Mrs. Leonard Sims and Beverly, were their other daughter and husband, Mr. and Mrs. Scott Collins, and Rev. Sims' sister, Mrs. Herman Adcox of Mineral Wells.

Mrs. Reid Caskey of Midland spent the week end with her parents, Mr. and Mrs. J. P. Neighbors, who accompanied her home for a visit there.

### Arts & Crafts For Children Meets Saturday

The Children's Arts and Crafts group will meet Saturday, Feb. 2, in the Woodruff Building from 2:30 to 5:00 for a continuation of their recently organized activities in handwork.

Directing the work is Mrs. Carl King, assisted by Miss Beverly Sims.

The girls are presently working on patio trays, and Mrs. King expresses her appreciation to Raby Webb for boards for this project. They are also learning to

make water bottles, and future projects will be driftwood arrangements and rug weaving. The girls have also been learning to sing French songs.

Girls from the age of 7 or 8 years through high school, who are interested in crafts, are invited to join the group.

### RETURNS TO BASE

H.N. Bill King, who is stationed at Oak Nole Naval Hospital, Oakland, Calif., left Friday to return there, after a visit here with his parents, Mr. and Mrs. Carl King.

Mr. and Mrs. Algine Groves visited at White River, Sunday, with her niece and family. Mr. and Mrs. Maynard Brown and daughter, Lesley.

### KOOK'S KORNER

By Lorene Lancaster

### FUDGE CAKE

1/4 cup butter, 2/4 cup sugar, 1/2 tsp. vanilla, 3 eggs, 1 1/2 tsp. soda, 1/2 tsp. salt, 1/2 cup cocoa melted in a little hot water, 3 cups flour, 1 1/2 cup ice water.

### Floyd Fair Winners Not Announced

A complete list of winners in the Floyd County and Adjoining Counties Fair, last fall, has not been received here according to Mrs. Carl (Sanda) King, who is a member of the Fair Board. "Motley County had so many winners, that I felt like they should know the reason the list has not been

published," Mrs. King said this week. "I received a partial list, but since it was not complete, I did not want names of just a portion of the winners to be published, unless we had a list of all the winners."

Mrs. King said that most of the first and second place prizes in the various women's divisions were won by women from Matador, Flo- mot, Northfield and Roaring Springs, all Motley County communities.

COME TO CHURCH

### STUDIES ABOUT THE BIBLE

How can we know that we love God? Love is an important facet of the gospel of Christ. Love of God for the human race is the foundation of God's grace to us - salvation. "For God so loved the world, that He gave His only begotten Son, that whoever believes in Him should not perish, but have eternal life." John 3:16. This scripture tells us how God expressed His love for us. Now how does God want you and me to return our love to Him?

We present four verses from John 14. "If you love Me, you will keep My commandments." v. 15. "He who has My commandments, and keeps them, he it is who loves Me, and he who loves Me shall be loved by My Father, and I will love him, and will disclose Myself to him." v. 21. Jesus answered and said to him, "If anyone loves Me, he will keep My word; and My Father will love him, and we will come to him, and make our abode with him. He who does not love Me does not keep My words; and the word which you hear is not Mine, but the Father's who sent Me." v. 24. "You are My friends, if you do what I command you." John 15:14. If I hope to be a friend of Christ, I must obey His word. And the force behind my obedience must be love.

The above quotes were from the lips of Christ while he walked the earth. The next verse is as John wrote it several years later. And the one who keeps His commandments abides in Him, and He in them." 1 John 3:24.

Almost 2000 years ago God proved His love for us. Now it is time for us to return that love by obeying His commands faithfully.

L. E. O'Neal  
Minister Gospel of Christ  
Roaring Springs, Texas

# Ronnie's Final Clearance

Now In Progress

## ON FALL AND WINTER MERCHANDISE

One Rack  
**Men's Shirts**  
Values to \$12.98  
NOW ON SALE  
AT  
**\$3.99**

SMALL LOT OF  
**Ladies Robes**  
Values to \$29.98  
**1/2 Price**

One Table Fall  
**Double Knits**  
Values to \$5.98  
Now **\$2.97 Yd.**

Cotton &  
**Cotton Blends**  
Were To \$2.79  
**99c Yd.**

**Pant Suits**  
Ladies, Values to \$69.95  
**1/2 Price**

Ladies  
**Fall Blouses and Tops**  
Values to \$39.95  
Now **1/2 Price**

One rack Ladies and Girls  
**Coats & Sweaters**  
Values to \$58.98  
Now **1/2 Price**

One Table Children's and  
**Ladies Shoes**  
Values to \$16.  
**\$3. & \$5.**  
Complete Stock of  
**Jarman Shoes**  
Values to \$24.95  
Sale **\$10.**

Girl's Fall  
**Blouses & Pants**  
Were up to \$10.  
Now  
**1/2 Price**

One Group  
**Boy's Jeans**  
Values to \$12.00  
Sale **\$3.99**

**Men's Pants**  
A Great Buy  
Now  
**1/2 Price**  
And Less

**Boys Long Sleeve Knit Shirts**  
Now  
**1/2 Price**

Ladies Chain and Leather  
**Belts**  
**\$1.00 each**

Men's Felt  
**Western Hats**  
Only 8 Left  
Values to \$22.  
Sale **\$8.99**

# REVIVAL FEB. 3rd-9th

7:30 Nightly

**ASSEMBLY OF GOD**  
Matador, Texas

\*\*\*\*\*

Evangelist

Rev. Louie Clark, Enterprise, Alabama

Rev. Louis Savage, Pastor

**Everyone Come to Hear!!**



### Roaring Springs

**NEWS**  
Mrs. Joe Meredith  
Phone: 348-2301

Mrs. Thomas Hurt visited Mr. and Mrs. Carl Ashley and Mrs. Rosetta Underwood, Monday.

Visitors Sunday in the home of Mr. and Mrs. Joe Meredith were her brother and family, Mr. and Mrs. Roger Ashley of Paducah. They also visited Mr. and Mrs. Carl Ashley.

Miss Bonita Hand of Wichita Falls visited last Sunday with her parents, Mr. and Mrs. Bill Hand, Mrs. Hand's parents, Mr. and Mrs. Jim Gage of Dumont visited here Sunday.

Mrs. J. A. Melton and daughter, Mrs. Millie Cooper of Ralls, shopped in Lubbock, Thursday.

Visiting Mrs. Margie Payne, Sunday, was her sister, Mrs. Winnie Barras of Enoch. Her daughter, Mrs. Franklin Jameson and son, Jarrett of Northfield visited Mrs. Payne, Monday.

Visitors in the home of Mr. and Mrs. Tom Yeates, Sunday were Mr. and Mrs. Tom W. Yeates and Prentess of Lubbock; Mr. and Mrs. Gerald Yeates, Andrea and Scott of Floydada; Mr. and Mrs. Vernon Gosdin of Olton; Mrs. Delma Meacham and daughter, Mrs. Bud Conley of Quanah; and Mrs. Carrie Reeves and daughter, Mrs. Johnnie Jarrod and Kin, of Irving.

Mrs. Carl Ashley, Mrs. Joe Meredith and Mrs. Kenneth Marvel, Carla and Sherry Meredith, Mitzzy and Sara Marvel, shopped and visited in Floydada Saturday evening.

### NEW ARRIVAL

Mr. and Mrs. Miller Marshall of Dickens are parents of a baby girl, born January 12. She weighed 7 pounds, four ounces and was named Amy Dawn. Grandparents are Mr. and Mrs. Kenneth Atkinson of Dickens and Mrs. C. E. Marshall of Roaring Springs.

### WHITEFLAT NEWS

Mrs. Stella Tilson

Mrs. H. R. Jameson was in Lubbock this week with her mother, Mrs. B. B. Bristow of Hobbs, N.M., who had surgery Friday in Methodist Hospital.

Mrs. Ralph Stapleton visited Saturday afternoon with Mrs. Harley Gunn.

Week end visitors in the home of Mr. and Mrs. Alfred Cooper, were her sister and husband, Mr. and Mrs. Harold Gordon of Post.

Mrs. Janice Dixon and Spencer visited at Lakeview, Sunday with her parents, Mr. and Mrs. J. P. Whitefield.

Mr. and Mrs. Vernon Higginbotham and Betty attended the funeral at Plainview, Friday for F. E. Sinclair. They then drove to Lovington, N.M. to visit through Sunday with Mrs. Higginbotham's sister and family, Mr. and Mrs. Reggie Anderson and children. Mr. Sinclair was the father-in-law of the former Mildred Higginbotham, sister of Vernon Higginbotham.

Mrs. Scott Robbins was in Lubbock on business, Wednesday of last week.

Mr. and Mrs. Mike Davis of Borger spent the week end with her parents, Mr. and Mrs. H. L. Martin.

### Tom Roy Named Slaton Manager

Tom E. Roy, 26, a 1970 graduate of Texas Tech University, has been hired to fill the manager and executive vice president position of the Slaton Chamber of Commerce.

He succeeds Earl Bartley, who resigned in October.

Formerly with Lubbock's Briercroft Savings and Loan Association, Roy also worked at Waddington Advertising Agency of Lubbock and The Lubbock Avalanche-Journal in advertising sales.

A native of Ballinger, Roy is married to the former Linda Russell, daughter of Mr. and Mrs. John M. Russell of Matador. Recently, Roy was named Jaycee of the Month in Lubbock for his work on Miss Lubbock Pageant.

### Attend Rites For A. McBee

### Afton News

Mesdames Jim Koonsman, T. J. Conaway, Edgar Robertson, Earl Robertson, Bert Hash and Weldon Cannon visited in Throckmorton recently with Mrs. Mable Ballard.

Visitors Sunday in the W. B. Carothers home were, Mr. and Mrs. Leroy Carothers, Roy and Clint, of Ropesville; Mrs. Dewey Dement and Dianne of Spur; and Mr. and Mrs. Alvin Carothers and Scottie.

Recent visitors of Mr. and Mrs. Harmon Moseley were, Mr. and Mrs. Dannie Holland and Aaron of Littlefield; Mr. and Mrs. Max Thacker, Chris and Todd of Corpus Christi; Mrs. Wayne Roberts and Brian of Spur; Mrs. Johnny Clay and Veronica of Hereford and Mrs. Leon Havins of Kalgary.

Mr. and Mrs. Ted McInroe visited in Matador recently with Mr. and Mrs. Joe Stephens. They also visited in San Antonio recently with their daughter, Mrs. Margie Heinen and her daughter and family, Mr. and Mrs. Sydney Haralee and children.

Recent visitors in the Ray Bateman home were their children, Mr. and Mrs. Ray Bateman Jr., of Austin; Mr. and Mrs. Tommy DeGraffenreid and Sonia of Spur; Mr. and Mrs. Jack Bilberry, Shawna and Kristi of Plainview and Mr. and Mrs. Jerry Lewis, Stephen, Shannon and James of Deer Lake.

Mr. and Mrs. Pete Knight of Matador, Mr. and Mrs. Alex Reeves of Plainview and Dave Poteet and daughter, Janice of Lubbock have visited recently in the home of Mr. and Mrs. B. F. Burt.

Miss Winnie Ferguson of Tullia, who taught school in the Wichita community several years ago, has been a recent visitor in the home of Mr. and Mrs. Jim Koonsman. Other visitors have been Mrs. Mary Sparks of Spur, Mrs. Lotella Murchison of Lubbock, Mr. and Mrs. Jack Nolen, Dare and Skooter of Whitesboro and Mr. and Mrs. James Koonsman and Kane of Lubbock.

Mr. and Mrs. A. E. Look of Petersburg recently visited in the home of their daughter, Mrs. Buck Scott.

Visitors in the home of Mr. and Mrs. Dumont Bridge in recent weeks have been Mr. and Mrs. Howard Graham and Marinell of Crowley; Mr. and Mrs. Jim Bridge and Jama of Crosbyton; Mrs. Clayton Bridge of Lubbock; Beverly Bridge, Roaring Springs; Troy Taylor of Matador; Mr. and Mrs. Dee Baxter and children, Karen, Sherry, Lori and Scott of Wichita, Kansas; Mr. and Mrs. Gary Bridge and Mr. and Mrs. Barney Bridge and Alex, local residents.

Mr. and Mrs. Vernon Shelton of Glenwood Springs, Colo., visited recently in the home of Mr. and Mrs. Harmon Moseley as they were en route to Wichita Falls.

Mr. and Mrs. Tommy DeGraffenreid and Sonia of Spur spent Sunday afternoon with Mr. and Mrs. Jerry Lewis and sons.

Mr. and Mrs. W. H. Rigby had as recent guests, Mr. and Mrs. R. L. Brittain of Pasadena and their daughter, Kitty, who attends University of Texas, and all visited in Lubbock with Mrs. Lena Mae Tremble and sons, Jack and Rick Wilhite. Others visiting in Lubbock were Mr. and Mrs. Boyd Long and daughters of Roaring Springs.

Mrs. Charlie Gage is undergoing treatments in Houston.

Recent guests of Mr. and Mrs. J. W. Thomason and children were, Mr. and Mrs. Glenn Brown and daughters, Gail and Stephanie of Belton; Mr. and Mrs. Earl Thomason, Mr. and Mrs. Jay Lyle Thomason and Rachel and Mrs. Rada Person, all of Spur.

Mr. and Mrs. Edgar Lee, Mr. and Mrs. Everett Smallwood and Mrs. Ruby Thompson attended funeral services for Archie M. McBee, Saturday in Morton.

The services were held at 2 p.m. in East Side Church of Christ with Leon Kessler, minister and Ivan Woodard of Muleshoe, officiating. Burial was in Resthaven Memorial Park in Lubbock.

Mr. McBee, 71, died about 8-11 p.m. Thursday in Methodist Hospital, Lubbock. He was a brother of Mrs. Roscoe Lee of Brownwood, formerly of Matador. He was a native of San Saba and worked as a farmer. He was a member of the Church of Christ and Masonic Lodge.

Survivors include his wife; a son, Darwin of Morton; two daughters, Mrs. Leatrice Spell of Montgomery, Ala., and Mrs. Doris Childers of Wolforth; three sisters, Mrs. Ella McLean of Roswell, N.M., Mrs. Eula Guerry of Lipan and Mrs. Alta Lee of Brownwood; and five grandchildren.

### COUNTY AGENT PALLMEYER SAYS:

For those who wish to save money on Income Taxes for 1973, this may be the time for "Income Averaging".

This alternative method of computing your tax may be of benefit because of a good crop year and top prices, and is strictly optional.

To qualify, your "averageable income" must be greater than \$3,000, or stated another way, your 1973 "taxable income" must exceed 120 percent of your average income for the last four years by \$3,000. "Taxable income" is the income remaining after deducting the standard deductions and exemptions from adjusted gross income.

Income averaging saves you tax dollars by allowing you to avoid the progressive tax rate on four-fifths of your "averageable income". For example if you are single and your taxable income situation was as follows: 1973 - \$20,000; 1972 - \$5,000; 1971 - \$4,000; 1970 - \$8,000; and 1969 - \$7,000; by using Schedule G, which is the form for Income Averaging, your 1973 tax would be \$4,558. This represents a saving of \$672 compared to the regular method.

The larger the difference between your 1973 income and the average of the past five years, the more tax dollars you save by averaging income.

Ask your tax preparer about Income Averaging, and for those who are interested, I still have a few copies of Publication 225, "Farmer's Tax Guide, 1974 edition".

+++

We are all aware that a person who is at least 18 years of age has all the rights, privileges and obligations of a person who is 21 years of age. It also contains a provision that a custodian of certain property of a minor may elect not to have the provisions of this ACT apply to such property; and declaring an emergency.

BE IT ENACTED BY THE LEGISLATURE OF THE STATE OF TEXAS: Section 1. The purpose of this Act is to extend all the rights, privileges, and obligations of majority to all persons who are at least 18 years of age. It shall be construed liberally to accomplish that purpose.

### INFANT SON DIES

The two-day infant son of Mr. and Mrs. Rodney Randolph of Lubbock, former Afton residents, was buried at Afton, Lubbock and died Friday, Dec. 28, and is survived by his parents, a brother and two sisters, in addition to grandparents and other relatives. He was named Jerry.

### NOTICE

OF CHANGE IN OFFICE HOURS  
Mondays, Wednesdays, Thursdays, and Fridays: 9 a.m. to 5 p.m.  
Saturdays: 9 a.m. to 3 p.m.  
Tuesdays: 9 a.m. to 12 noon

DR. JOHN W. KIMBLE, O. D.  
Contact Lenses \* Visual Analysis  
Floydada, Texas Phone 985-9400

### Almanac Features "People Of Texas"

"The People of Texas," a study of the many nationalities and ethnic groups that have combined to make up the state's population, is one of many new features in the 704 pages of the 1974-'75 Texas Almanac, published by A. H. Belo Corporation, publishers of The Dallas Morning News.

The article is by R. Henderson Shuffler, executive director of the University of Texas Institute of Texan Cultures at San Antonio.

"Texans have always come in assorted sizes, shapes and colors, with a wide variety of mother tongues and hereditary customs and traditions," Shuffler writes. He has capsuled this variety of cultures in the special Almanac feature.

The new edition also contains a comprehensive history of the livestock feeding industry in Texas, which now leads the nation in numbers of cattle fattened in feedlots. The article was written by Sam A. Thomas Jr., manager of agricultural development for Southwestern Public Service Company of Amarillo.

TWO REPORTS are of special interest to ecologists. One is a list of endangered plants and animals in the state, prepared by the Texas organization for Endangered Species. The other is a list of state agencies responsible for pollution control.

Among many other features not found in the previous edition are: A history of banking in Texas by Sam O. Kimberlin Jr., executive vice-president of the Texas Bankers Association.

A list of leading Texas commercial banks, ranked by total deposits, prepared by the Federal Reserve Bank.

Developments in Texas Higher Education in 1972-73, by Dr. Norma Foreman, director of publications of the Coordinating Board, Texas College and University System.

A history of paper making in Texas, by Bob Bowman, public relations director of Southland Paper Mills which built the South's first mill for the manufacture of newsprint from southern pine.

A history of Texas Public Lands, written by Commissioner Bob Armstrong and the staff of the General Land Office of Texas.

ELECTION RESULTS, listings of county, municipal and state officials, amendments to the Texas Constitution, appointive boards and commissions, officials, of state and regional civic and trade organizations and many other listings are expected to make this edition widely used as a reference for offices, schools, public agencies and homes.

A new Texas map, in color, with major highways, distances and other information supplements 254 county maps, updated from maps prepared by the Texas Highway Department.

The county maps are published with information about each Texas county supplied by chambers of commerce, county agricultural agents and others.

Tourism and recreation are featured, with listings of state and national parks. Each of the 24 Standard Metropolitan Statistical Areas, the urban concentrations in which most Texans live, has an editorial page devoted to it.

Joe M. Dealey, president of The Dallas Morning News, points out that this is the 47th edition of the Texas Almanac that has been published since 1857.

"We believe this edition will maintain the high standards that have characterized previous issues and have caused this to be known as the 'Encyclopedia of Texas,'" Dealey said.



JAY LAUGHLIN

### Optimists At Lamesa Honor Jay Laughlin

Jay Laughlin was recognized as the Lamesa Optimist Club Young Texan of the month during the organization's Tuesday morning meeting.

Laughlin, son of Mr. and Mrs. Gary Laughlin of 2219 South 4th is a senior at Lamesa High School and is recognized as an outstanding student. He maintains an "A" average and is a member of the National Honor Society.

He has excelled in athletics and has been named All-District in football and a High School All-American Center in football. He lists both water and snow skiing as sports he enjoys.

Laughlin has also been active in extracurricular activities, participating in UIL math contest and as a representative on the Student Council. He has been a member of the Fellowship of Christian Athletes and of the LHS Booster Club.

He is active in the youth group of the First Baptist Church and has served as Master Counselor for the Demolays.

During the summer he is employed on the John Wheat farm.

-Lamesa Reporter-News

### Abandoned Pets Create Hazard

AUSTIN (Special) - Each year, thousands of unwanted pets are let out of car doors along lonely stretches of road with the hopes that someone will offer the animals "a good home in the country."

The young pup or kitten will either starve, be shot by a local rancher, be run over or turn into a killer of wildlife and livestock.

It would be more humane to have the animals destroyed at the local pound than to eventually kill them by dumping.

Writing in the TEXAS PARKS & WILDLIFE magazine, information officer L. D. Nuckles of Rockport says that free-ranging domestic animals in the country also threaten wildlife and livestock in another way.

"Texans by the hundreds are buying and building on small tracts of land in the country," writes Nuckles, "and they often bring their dogs with them."

As long as the dog is with the family he is "domesticated" and under control. Come nightfall or when the family is away, a dog often joins with other dogs and a hunting pack is formed.

"Running a cow is great sport and a calf is an easy kill."

Nuckles also points out that one of our neighboring states has a law which prohibits any

### Small Towns Soon To Receive Loans

Small rural communities will soon have increased federal support to update or develop needed facilities, according to announcement today by J. Lynn Futch, director of the U.S. Department of Agriculture's Farmers Home Administration programs in Texas.

The state director said FHA can make credit available to small rural towns for a wide range of community facilities such as industrial parks, streets, fire fighting equipment, ambulance services, community centers and even for community recreation.

The new program authorized under provisions of the 1972 Rural Development Act, supplements the Farmers

Home Administration's water and waste disposal loan program.

"We are constantly striving to improve the quality of life in our state's small towns and outlying communities," Mr. Futch said. "Our water and sewer loan program has financed over 763 systems with more than \$134 million and benefited 532,000 rural people since its start."

"Now we are in position to assist with more diverse projects."

Most of the loans are expected to be made to public bodies such as towns up to 10,000 population, counties and some special purpose districts, Mr. Futch said. Some assistance may go to non profit cooperations, provided they prepare plans for adequate repayment.

Mr. Futch pointed out that priority will be given to municipal borrowers in communities smaller than 5,500 people to improve a deteriorating water supply or to enlarge or modify a water system or an inadequate sewer system. Proposed plans must be consistent with areawide development plans.

Borrowers may use funds to acquire land and/or water rights, to construct buildings of modest design, size and cost essential to the operation of the community facility, and to provide for a large variety of other needs.

"Additional information is available from Alfred A. Harrison, phone 806-983-2430, Floydada.

dog from running free in the wild during April, May, June and July - the months when wildlife young are in the greatest need of protection.

"Ground-nesting birds such as turkey and quail have nests full of eggs or broods of young and, with all their natural enemies, the last thing they need is the woods full of roaming hunting dogs."

As wildlife thins out the dogs turn to livestock and a rancher makes quick work of a calf-killing dog.

A dog which was "just like one of the family."

Don't place rubber bands around silver flatware. They may contain sulphur and leave marks, warns Lynn Bourland, home management specialist with the Texas Agricultural Extension Service, Texas A&M University System.

Use the centered application method when putting a zipper in leather, suede or vinyl. This creates less fabric bulk in the zipper area, explains Mrs. Vivian C. Simmons, clothing specialist, Texas Agricultural Extension Service, Texas A&M University System.

DR. O. R. MCINTOSH  
Optometrist  
211 South Main Street  
Floydada, Texas  
Telephone 983-3460

### The Loft Western Wear

Is Having a 3 Day Sale Starting Jan. 31st - Feb. 2

- Men's Coats 30% Off
- Men's Wrangler Pants -- \$3.98
- Men's Shirts -- 1/2 Price
- Felt Hats -- 20% Off
- Ladies Long Sleeve Blouses -- 20% Off
- Ladies Suits 1/2 Price
- Boys Wear 1/2 Price
- Men's Boots Certain Styles -- \$35.00
- Ladies Boots -- \$30.00

Located at Bill Davis Farm Supply  
Floydada, Texas

### STILL IN PROGRESS

Our January Clearance SALE!

### Many Bargains In All Lines

Men, Women & Children's Clothing

### Matador Variety

A JUNIOR DEPARTMENT STORE - ESTABLISHED IN 1933  
Mrs. W. F. Jacobs, Manager



**COW POKES**

By Ace Reid



"We can't guarantee quality beef, but we'll shore grade high on tough stomachs and hard feet!"

This feature sponsored by the:  
**FIRST STATE BANK**

**Local Teams Split Games**

By Dan Meador  
The Matador Basketball teams dropped two games to McAdoo Tuesday and came back to win one from Patton Springs Friday.  
In the game against McAdoo the boys lost 63-71. Three players scored in double figures, Gary Richardson 15, Joe Campbell 14, and Clede Campbell 12.  
Matador girls lost 39-43. Marilee Martin scored 15 and Debbie Clay added 11 for the Matadors.  
Friday the boys clobbered Patton Springs 70-47. Gary Richardson led all scorers with 25, with Joe Campbell, Clede Campbell, and Willie Johnson putting in 13, 12, and 10 respectively.  
The Patton Springs girls defeated the Matador girls 39-32. Marilee Martin put in 15 for the Matadors.  
The boys are 4-2 in district play and 6-7 on the season.  
The girls are 3-3 in district play and 11-12 on the season.

**IN APPRECIATION**

We wish to thank each of you who remembered us with prayers and phone calls while Roger was in the hospital. All expressions of concern were appreciated, and will be remembered by both of us.  
Mrs. Walter Evans  
And Roger (2)

**CARD OF THANKS**

Your many kind deeds, cards, and visits and food provided during our time of sorrow, were appreciated so very much and we wish to take this means of thanking each of you who remembered us in any way.  
Mr. and Mrs. Frank Ferguson, Bess Ferguson and John Ferguson. (1)

Were I so tall to reach the pole,  
Or grasp the ocean with my span,  
I must be measured by my soul:  
The mind's the standard of the man.  
— Isaac Watts  
It is with narrow-souled people as with narrow-necked bottles; the less they have in them the more noise they make in pouring out.  
— Alexander Pope

**CARD OF THANKS**

Your love and many expressions of concern, with cards, flowers and visits at the hospital, and especially your prayers for our loved one during her illness, meant so much to all of us. There is no way of expressing the full measure of our appreciation for these kindnesses, and for your countless thoughtful and loving deeds at her passing, in words of consolation, beautiful floral offerings, messages of comfort, and food prepared for us. May God bless each of you in our humble prayer.  
Carl Tardy and Mr. and Mrs. Don Tardy and Family Sisters, Brothers and other relatives of Lelia Tardy (1)

**Rx FOR BIRTH DEFECTS: EXPERT CARE**

Not so long ago, there wasn't much doctors could do to prevent birth defects. But today, The National Foundation-March of Dimes is helping find ways to combat our major child health problem through programs of medical service and research.

DR. SAMUEL AIL tells of new research grants to support the work of younger scientists.



DR. HENRY L. NADLER reviews "Is My Baby All Right?", a new book on birth defects for layman and professional.



DR. ELIZABETH S. RUPPERT discusses a hearing improvement clinic for children impaired by congenital rubella.



DR. PETER A. DUNCAN relates a happy ending story for a girl born with facial defects.



**POLITICAL Announcements**

The Tribune has been authorized to present the names of the following candidates for office subject to the action of the Democratic Primary Election, May 4, 1974.  
For State Senator  
30th Senatorial Dist:  
Ray Farabee (Wichita Co.)  
Charles Finnell (Archer Co.)

For District and County Clerk:  
Mrs. R. E. Campbell Jr.

For County Commissioner  
Precinct No. 2  
Malcolm Turner (re-election)

For County Commissioner  
Precinct No. 4  
Milton Brooks (re-election)

For County Treasurer:  
Wilna Hobbs (re-election)

**NOTE OF THANKS**

Your cards, letters, phone calls, flowers and visits while I was in the hospital, and your many thoughtful deeds since returning home, were deeply appreciated. Roy joins me in thanking each of you who remembered us in any way, and especially R. E. Campbell Jr., for taking Roy to Snyder to bring me home.  
Gertrude Smith (2)

It may be glorious to write Thoughts that shall glad the two or three  
High souls, like those far stars that come in sight  
Once a century.  
— James Russell Lowell  
Go forth, under the open sky, and list to Nature's teaching.  
— William Cullen Bryant

Thy purpose firm is equal to the deed:  
Who does the best his circumstance allows  
Dies well, acts nobly; angels could no more.  
— Edward Young

**FARM EQUIPMENT**

14-Ft. Long Tandems  
Tye Bed Planters

We have plenty of new tandems and planters.  
Come in today!

**FLOURNOY IMPLEMENT CO.**  
104th Street  
on South University  
Lubbock, Texas  
Phone 745-1425

**Wheat Spraying  
Palmer Flying Service**

**BUZZ FIELD  
Roaring Springs  
Phone 348-2448**

**IN THE WANT ADS**

**FOR SALE -- 5-room home:** has 2 large baths and 3 large closets; refrigerated air; butane tank; 2-car garage; 5 lots. Phone 347-2744. Bill McCaghren. 47-ctfn

**FOR SALE -- 1966 white Impala.** Call 347-2785. Mrs. J. P. Neighbors. 47-clt

**FRESH, SWEET Matador grown pecans.** Have a few 5 lb. bags at \$4.50 per bag. May be picked up at Bob Stanley Pharmacy. 44-p2t

**MATTRESS SERVICE --** New or renovated mattresses of all kinds. For appointment call Matador Hotel, Ph. 347-2414. Fast and dependable service. 1-ctfn

**LOST -- One mile and half north of Matador,** 3-year-old Hereford cow, branded Rocking R on right thigh. Billy Whitaker. 46-p2t

**FOR SALE -- 135-A land in cultivation.** Alton J. S. Perryman, phone 347-2315. 44-ctfn

**HEADQUARTERS FOR LEVIS:** We have a large and complete stock of famous Levis for men and boys, reg blues, white and clay colors, button and zipper fronts. Large range of sizes. Matador Variety. 15-ctfn

**CESSPOOL Pumping.** Call Jimmy Perryman, owner, at 347-2315. Jessie T. Sims will operate equipment. 1-ctfn

**APARTMENTS FOR RENT:** Unfurnished, \$35.; Furnished, \$50. Hot water included. We pay water and sewer. Call 2756. Mrs. L. C. Harp. If no answer contact Mr. or Mrs. Curtis King. 43-ctfn

**BOYS AND GIRLS --** Buy your PF Flyers at Matador Variety. ctfn

**IF YOU HAVE A drinking problem,** call 348-2341, day or night. Confidence Kept. 6-ctfn

**THE LIVING BIBLE For adults,** also The Children's Living Bible on sale at the Tribune. 7-ctfn

**FOR SALE -- In Matador,** Two bedroom house north of new High School. Call 347-2404 or 806-879-4460. 46-clt

**Real Estate**



**Buy, Sell or Trade  
FARM, RANCH, RESIDENTIAL,  
COMMERCIAL**  
Please call or write

**HAYNES M. BAUMGARDNER  
ASSOCIATE  
GENE SNEAD'S  
MATADOR REALTORS**  
5602 Slide Road, Lubbock 79414  
Bus: 795-4383 Res: 792-6719

**6 WAYS TO CONSERVE AND SAVE ON ELECTRIC COOKING**

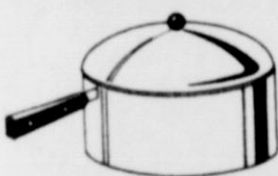

Today's modern electric range offers you a host of special features which assure uniform cooking results each time. You'll find that cooking electrically is clean, cool and economical.

- For best results, use flat bottom utensils with tight fitting covers. Utensils of medium or heavy weight aluminum conduct heat faster, transfer heat evenly and respond quickly to temperature changes.
- Match the utensil to the size of the unit. Use 8 inch units for large utensils. Use 6 inch units for small to average sized pans.
- Use high setting for a quick start for any surface cooking, or to boil water quickly. When cooking temperature is reached, switch to a lower setting.
- Do not pre-heat the oven for roasting or broiling, but do pre-heat the oven to the temperature given in the recipe for baking.
- Select correct, measured heat. The accurate heat selector switch or oven thermostat enables you to select, exactly, the same correct temperature each time you use it.
- For good heat distribution around the pans, when baking, they should not touch the sides of the oven or each other. Allow one inch clearance. Check for doneness at minimum baking time on recipe, don't keep opening oven door to peek.

**West Texas Utilities Company**  
An Equal Opportunity Employer

**CONSERVE & SAVE**  
... use energy wisely!

**ISALE**

**Hale Stock Trailers**  
CHARLES LUEDTKE  
Dealer  
Paducah, Texas  
Pho (806) 492-3110

**CATTLE FEED**

**Compensator HE-Z  
Pasture and Range  
Supplement  
32% Protein  
A Good  
Combination  
with  
Triple F Minerals  
Lee's Feed & Seed  
Roaring Springs  
Pho. 348-3271**

**Superior**

**DRY CLEANING**  
Your Patronage  
Appreciated  
109 S. 5th Street  
Floydada, Texas

**STEWART'S  
Cleaners**

Quality Cleaning Since 1924  
103 North Main  
FLOYDADA

Representative  
for  
**MONUMENTS  
and  
CURBING**  
★  
**Seigler**  
Funeral Home  
Telephone 347-3658

**WAYNE'S  
TV  
Motorola**

**SALES & SERVICE**  
All Makes  
Retail Financing  
With  
SIC in Plainview  
Former Matador  
Parts Location  
Phone 347-2233



**Matador & Tribune**

ENTERED AT THE POST OFFICE IN MATADOR, TEXAS AS SECOND-CLASS MATTER, UNDER ACT OF CONGRESS OF MARCH 3, 1879.  
5th CLASS PERMIT NO. 247-5488  
SUBSCRIPTION PRICE  
IN MOTLEY, FLOYD, GOTTLE, HALL AND GOTTLE EDITIONS:  
One Year, in Advance --- \$4.00  
Newspapers, One Year --- \$6.00

DOUGLAS HEADER  
EDITOR AND PUBLISHER  
MRS. DOUGLAS HEADER  
ASSOCIATE AND SOCIAL EDITOR



PRICES ARE FOR  
FRIDAY AND SATURDAY

**GRAB AN ARMFUL OF FOOD BUYS**

<b>FOLGERS</b>	<b>COFFEE</b>	<b>SMART, CONTEMPORARY WOODNIND</b>
	<b>\$1.15</b>	<b>AT AN UNUSUAL LOW PRICE</b>
<b>BAKER'S, ANGEL-FLAKE</b>	<b>COCONUT</b>	
	<b>59c</b>	
<b>KEEBLER, ZESTA</b>	<b>CRACKERS</b>	
	<b>45c</b>	
<b>BETTY CROCKER</b>	<b>HAMBURGER HELPER</b>	<b>AN EXCEPTIONAL VALUE ON FINE STAINLESS STEEL FLATWARE</b>
	<b>49c</b>	
<b>JOLLY TIME</b>	<b>POP CORN</b>	<b>39c</b>
	<b>35c</b>	
<b>ORCHARD, BREAKFAST</b>	<b>DRINK</b>	<b>EACH BASIC PIECE</b>
	<b>49c</b>	<b>WITH EACH \$5.00 PURCHASE</b>
<b>TREE TOP, FROZEN</b>	<b>APPLE JUICE</b>	<b>Complete your set with dramatic accessory pieces...on sale at all times!</b>
	<b>49c</b>	

<b>DEL-MONTE</b>	<b>PEAR HALVES</b>	<b>DEL-MONTE, YELLOW CREAM STYLE</b>	<b>CORN</b>
	<b>39c</b>		<b>49c</b>
<b>DEL-MONTE, CUT</b>	<b>GREEN BEANS</b>	<b>BOUNTY</b>	<b>PAPER TOWELS</b>
	<b>59c</b>		<b>39c</b>
<b>HUNT'S, WHOLE NEW</b>	<b>POTATOES</b>	<b>GLADE</b>	<b>AIR FRESHENER</b>
	<b>35c</b>		<b>59c</b>
<b>BLACKBURN, CRYSTAL WHITE</b>	<b>SYRUP</b>	<b>FRESHLEAN</b>	<b>PORK ROAST</b>
	<b>49c</b>		<b>85c</b>
<b>DEL-MONTE, CHUNK LIGHT</b>	<b>TUNA</b>	<b>RANCH STYLE</b>	<b>STEAK</b>
	<b>49c</b>		<b>99c</b>
<b>CALIF.</b>	<b>LETTUCE</b>	<b>RUBY RED</b>	<b>GRAPEFRUIT</b>
	<b>15c</b>		<b>59c</b>

**BILLY'S GROCERY**

**DOUBLE S&H Green Stamps each Wednesday**

**WE ACCEPT FEDERAL FOOD STAMPS**