

N/C 315
DUNN, SYLVAN DIRECTOR SW
COLLECTION TEXAS TECH
BOX 4090, LUBBOCK, TX
79409+

Voice of the Foothill Country

Motley Co. Tribune

35¢
PER COPY

96TH YEAR

THURSDAY, APRIL 20, 1989

ISSUE NO. 16

School Board Changes Cheerleading Policies

The Motley County ISD Board met April 12 for their regular meeting with all Board members present and Superintendent Cummings and Principals Ewing and Hamilton.

Minutes were read by Randy Barton and after one correction was made they were approved. The bills were read and budget amendments were made and passed.

The Board read the cheerleader and mascot policies and after lengthy discussion and rehearsing the State ruling on the 6th grade boys not being eligible to play football unless there were not enough 7th and 8th grade boys to play, they elected not to have a 6th grade cheerleader.

The Board also heard a new UIL ruling that a cheerleader could not cheer at more than one game per night. The school will have a mascot, and 5 cheer- for junior-varsity and four for junior high.

The Board had a letter from Glyndar Moore, a landowner and taxpayer, stating that he had received a bill from the Motley County Assessor & Collectors

Office, that he owed tax, penalty and interest on a 1979 tax bill. He stated he would be glad to pay the back tax but did not feel he owed the penalty and interest since this was the first notice he had received, and he had kept the taxes current from 1980 through 1988. The Board made the motion and passed the motion to turn this tax problem over to the Tax Assessor & Collectors Office, to resolve.

A report was given on the track field construction by Cummings; he stated that it was not going to be finished in time for the District Meet to be held Friday April 14, because of one layer of the topping was the wrong mixture. The Board asked what would this do to the surface. Alexander stated, it would make it thicker and better. The track meet will be held in Plainview as an alternate site. The Board elected to turn out school Friday April 14 at 1:30p.m.

The Board heard a report on the selection of a school calendar for 1989-90 year. The State as of to date had not passed the bill giving schools permission to start school before September 1. The

Board elected one calendar from August 28-May 25 and one from September 5-May 31.

Don Ewing reported on the Drug Program held in the cafeteria on Tuesday night with Carl Rickert Jr. of Gainesville. He stated they had a good turnout of parents and teachers and a small amount of youth. He also highly recommended they consider Rickert for their "Drug Awareness" program next year.

Oran Hamilton, reported on the Faculty Advisory Committee meeting held April 4. Hamilton stated that the meeting was handled very professionally and went very well. He read some to the priority policy suggestions that the faculty asked the Board to consider in their next years planning:

A. They wanted good upkeep of the school building and grounds so in five years from now, it will be in as good shape as it is now. They suggested a maintenance supervisor be hired.

B. They wanted to improve the UIL training program by using volunteer help

of parents and/or grandparents.

C. They wanted to build a stronger math program for the whole school system.

Donnie Cruse asked that a senior Board member be on hand election night to receive the election results at the courthouse. James Palmer was selected. The Board set May 8 to canvass the votes and elect new officers.

Cruse was asked as an officer of the Board to confirm the candidate filings for the May 6 election. It was also noted that Randy Barton and Guy Campbell had received their total amount of school board training and were fully certified.

Hamilton informed the Board of a computer program workshop to be held in Lubbock April 18. This workshop is for them to decide which program they need for this school system.

The meeting adjourned.

Matador City Council Meeting Report

The Matador City Council met April 13 for their regular monthly meeting to discuss the proposed budget for the next fiscal year.

The minutes were read and approved as were the bills read and approved.

Other items discussed that might add additional expenses, were the cost of the changes that will occur September 1, concerning the landfill regulations, and unforeseen problems with the water system or the sewer system.

During the discussion of the City landfill, the Council discussed changes that would have to be made after September 1 according to State regulations. The City will no longer be able to burn at the landfill, they will have to cover the trash after it is dumped, the gate will no longer be open at anytime and there will be a fee charged for all dumping and the dumping will be supervised. These rules are already in effect at most landfills. The purchase of a dozer will have to be made.

The Council had a request from the Billy Wilson's, who rent the City house, to do some repair and remodeling. The Council decided that Bill Jameson should go over the plans with them and have them bring an estimate to the Council before the Council okays this.

Bill Jameson reported he was nearing completion of regaveling the City's dirt streets. Other projects the council discussed were the rebuilding of the dip in the street by the City Park and the tearing down of the old Harp building. The title is now clear on the Harp building.

Mayor Lancaster read a letter from Childress asking the City of Matador to support the location of a prison system in the Childress area.

This died for lack of motion. Mayor Lancaster asked if any Depository bids had been received, Secretary Nell Berryman stated they had a verbal bid from the First State Bank.

L.J. Barkley, Jr. reported that he had spoken to Clay Jameson and he had said that the State had the Stop signs for city streets and state highway entrances. These would be placed as soon as the City recommended what intersections.

Barkley reported that it looked like the request for school caution lights to be placed on U.S. Highway 70 and Bundy Street, would die without the support from the school and the public.

Bill Jameson reported on the pressure problems in the waterline from the well north of Roaring Springs to Matador. After lengthy discussion the Council decided to look into adding 2" air valves.

The Council elected to go into closed session to discuss other financial matters. After closed session, there was a lengthy discussion before the meeting ended.

Roaring Springs Service Station Has New Owners

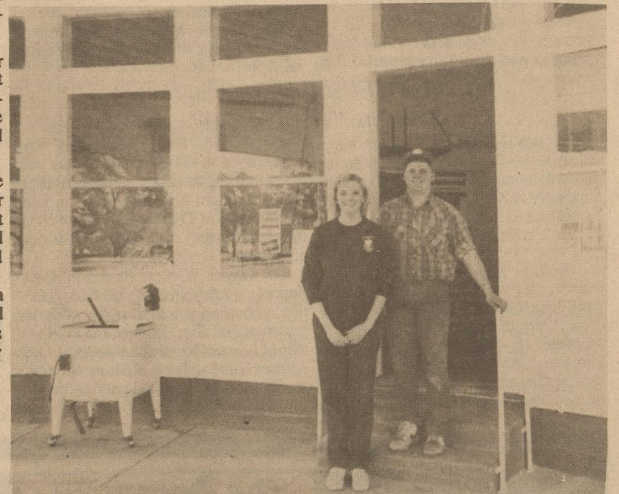

Kim Hand and Russell Alexander

Russell Alexander and Kim Hand have recently become the new owners of the gas station in Roaring Springs. Formerly, Davis Super Service, the station will now be known as Alexander's Fuel and Service.

The station will offer gas and oil, service vehicles, fix flats of any kind including tractors, and sell new and used tires.

Russell and Kim purchased the station from Jack and Katie Davis and they plan to offer the same friendly service to the people of Roaring Springs and the surrounding towns and counties. Hours are

Monday - Friday, 7:30 a.m. - 6:30 p.m. and Saturday, 8:00 a.m. - 5:30 p.m. The phone number is 348-7958

New additions are being planned, including a computerized wheel balancer.

Kim is the daughter of Mr. and Mrs. Bill Hand of Roaring Springs and Russell is the son of Mr. and Mrs. Richard Alexander of Clarendon. Kim is attending Texas Tech University and Russell has moved to Roaring Springs.

They plan to be married in the fall. Russell and Kim extend an invitation to everyone to stop by and meet them.

Motley County Students To Compete At Regional



Christie Shorter, Brand Cruse, Tricia Palmer, Paige Williams, Tim Kendall, Jimmy Cummings will participate in UIL Regional Competition in Levelland.

LEVELLAND -- South Plains College will again sponsor the Region 1-A University Interscholastic League meet, scheduled to begin Thursday (April 20) with one-act play competition.

About 2,000 participants and their sponsors in the region, which stretches from Texas in the northern Texas Panhandle to Sanderson in South Texas, will be on hand during the two-week meet.

Literary events, such as number sense, ready writing, shorthand and science, are scheduled Friday (April 21), followed by girls and boys golf April 25-26, girls and boys tennis April 27-28 and girls and boys track and field April 28-29.

Winners will advance to the state UIL meet in Austin.

Six one-act plays will be performed Thursday, with afternoon and evening sessions scheduled at 2:30 and 6:30 p.m. in the SPC Theater for the Performing Arts.

Literary events begin Friday (April 21) with debate at 7:30 a.m. in the SPC Administration Building.

The golf meet is set for 9 a.m. April 25-26 at the Levelland Country Club (girls) and Sundown Municipal Golf Course (boys). Tennis competition begins at 9 a.m. April 27-28 at the SPC tennis courts.

Track and field events wind up the meet, beginning at 3 p.m. April 28 and 10 a.m. April 29 with field events.

Jerry Barton, dean of student services at SPC, serves as director general of the meet.

Participating from District 4 are Afton-Patton Springs, Guthrie, Hedley, Lakeview, Matador-Motley County, Paducah, Silverton, Spur, Turkey-Valley

Students from Motley County who will compete in Regional Competition are Trish Palmer, Headlines; Paige Williams, Editorial; Tim Kendall, Science; Brand Cruse, Science; Jimmy Cummings, Science; Christie Shorter, Typing.

Lions Club Report



The Matador Lions Club met Tuesday, April 18 for a delicious lunch prepared by Lion Walter Jones for twenty-two Lions and two guests.

Lion Ron Cummings filled in for Boss Lion Jesse Turner. He reminded the Lions of the Convention, April 21-22 in Plainview.

Cummings announced that the Roaring Springs Lions were going to eat lunch at the Motley County Cafeteria this week.

Lion J.M. Russell introduced the program, Shalane Wesley, Specialist of the

Child Protective Services of the Texas Department of Human Services. She serves in Motley, Floyd, Briscoe, Swisher, Garza, Lynn and King Counties.

Mrs. Wesley gave a very informative talk on child abuse. She also stated she had gotten an overwhelming response to form a local board.

The Lions elected officers for the coming 89-90 year by accepting the nominating committee list.

★★★★★
Good
Luck
At
Regional
★★★★★

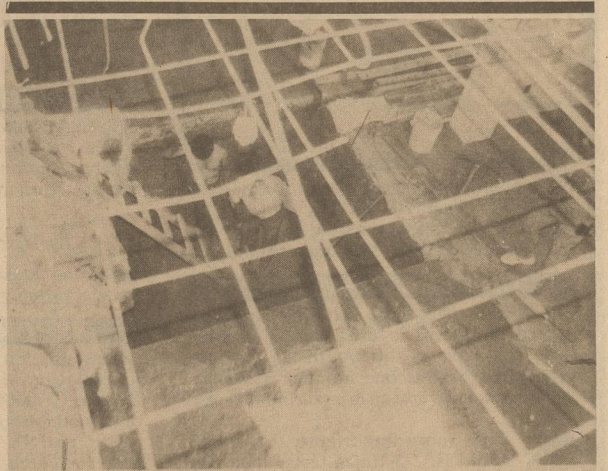

Elevator construction in the Courthouse. The elevator is being installed in the Courthouse to comply with a State ordinance, which requires public buildings to have handicapped facilities. The restrooms will also be remodeled to comply with this ordinance.

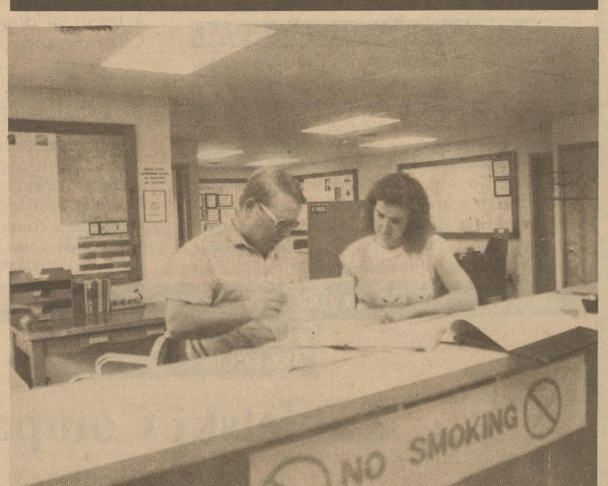

New Soil Conservation Service building, located behind the ASCS office in Matador, has been completed and SCS employees are now working out of this office. Pictured here are District Conservationist, James Gillespie and Renee Meyer, Secretary.

Motley Co. Tribune

ISSN: 0897-4322

Barbara B. Jameson, Publisher/Editor
 Carla Jones, Asst. Editor, Advertising Manager, Typesetting
 Tricia Palmer, Proof Reading, Composition
 Mary Renfro, Photo Developing
 Lisa Rose, Mailing



The Motley County Tribune, purchased on Feb. 1, 1985 is the successor to the Matador Tribune and is published weekly each Thursday at Matador, Motley County, Texas. The office is located on Highway 70 East 1/2 block east of Main Street. Telephone number 806/347-2400. Second-class postage paid at Matador, Texas. Postmaster: Send address changes to Motley County Tribune, Box 490, Matador, Texas 79244-0490.

NOTICE: Any serious reflection upon the character, firm or corporation, which may appear in the columns of the Motley County Tribune, will gladly be corrected upon being brought to the attention of the publisher. Only signed letters to the editor will be considered for publication and should not exceed 250 words in length. Letters may be subject to editing. PUBLICATION NO. 333700

SUBSCRIPTION RATES: Motley and Adjoining Counties: \$13.00 All Others: \$15.00
 Persons over 60 years of age may take a \$1.00 discount

P.O. Box 490

Matador, Texas

In The Rough



BABE ZAHARIAS TOURNAMENT

Remember Sunday, April 23! Tee off time is 1:30 p.m. Money to Cancer Fund. Those not playing golf and wishing to contribute to this fund may do so. All donations will be gratefully accepted, may be made to Ladies Golf Association, Pro Shop, your reporter or to the First State Bank.

Interesting Fun Trip

Leona and Ellis Terry returned Sun-

Lubbock First Baptist Church Presents "The Passion"

Lubbock, TX -- First Baptist Church of Lubbock will present its annual spring musical/drama, THE PASSION, in its Sanctuary at 2201 Broadway on Friday, Saturday, and Sunday evening, April 21, 22 and 23rd at 7:30 p.m.

John Lee, Minister of Music at First Baptist, has written and arranged this work which he has entitled "The Wondrous Love of God": Easter's Greatest Message. He will direct the 100 voice Sanctuary Choir and a large drama cast at the Church and has scheduled it the week of the Feast of the Passover, Friday and Saturday, and Sunday evenings at 7:30

day evening from a several days trip to Pagosa Springs, Colorado. They enjoyed sight seeing and playing golf on the Fair Field Golf Course. Weather was beautiful and prettiest golf course (most ever seen)

Visited with Margaret Jane and J.M. Hill (former residents) Their home is on the golf course, between the 16th green and 17th tee box. They have a beautiful view of the course.

The Terry's reported the Hills looked great, enjoying life, and sent greetings to all their friends.

(April 21-23). This presentation was rescheduled so that those who were out of town during the spring break and Easter weekend might hear this beautiful and stirring story of THE PASSION which is the greatest story ever told and is never out of date.

Dr. Hayes Wicker, Pastor of First Baptist church, joins with the Congregation in inviting you to hear one of these presentations. First Baptist, the Fellowship of Love, is located at Broadway and Avenue V in Lubbock. Visitors will find an abundance of marked parking in lots surrounding the church. Child care will be provided.

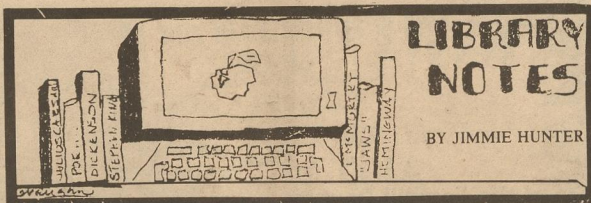

LIBRARY NOTES

BY JIMMIE HUNTER

Visitors to the Motley County Library recently were Mrs. Lee L. Beechly of Benbrook, Texas and her sister, Joni Porter, Dicknes and their sister-in-law, Velma Barger Lovell from Irving, Texas. Lee L. had come into the Library to visit her long-time friend, Bessie Hibbetts. I was glad they had gotten a little visit in before I returned from the Courthouse for after we found out that she was the former Lee L. Lovell from Dickens, whose sister, Edith, married my Uncle Brian Speer, much of the conversation concerned news of cousins and other family members. Velma and Joni had a nice visit with Lucy Ford. When you miss a day at the Library, you are sure to miss something interesting, like the visit of Mr. and Mrs. Lewis Jordan and their children, Chase, Anna Kate, and John, from Columbus, Mississippi, or Charles L. Kinamon from Tempe, Arizona, Adelle Durham and Wanda Perryman of Roaring Springs, or the delightful Rojas children, Lupe, Jermain, and Laura from Flomot.

Melvin Pitts walked into the Library Tuesday morning to return a projector bulb we had loaned them the week before, and I promptly enlisted his help to move the three shelves, that had been emptied by Monte Louder, about three feet forward. I hope people don't detour around the Library for fear they may find a task that needs doing if they stop in. Thank you, Monte and Melvin for your help.

Thanks to Joan Patton for getting our work-week off to a good start by coming in Monday afternoon to remove the cards from the books that had been pulled from the non-fiction shelves. Removing a book from the shelves is almost as time consuming as getting them ready. After you remove the check-out card from the book, you must also remove a subject card, a title card, and an author card from the card file and from the shelf list file. Some books will have from 1 to 6 subject cards, and if you fail to remove them all,

somewhere down the line, someone will find the title of that book under a subject they are looking for and waste a lot of time trying to find it on the shelf before we solve the mystery of the missing book. Joan was the only person to respond to my request for volunteers to call to volunteer for a particular job, but if anyone out there loves to clean house, take books off shelves, and practice saying your alphabet as you put them back, there's still time this afternoon or Friday. We may have to take Saturday off to recuperate.

When I arrived at 9:00 Tuesday morning, the old sidewalk had already been broken up and hauled off. Luther Green moved a 2 x 4 "gate" to let me in the front door, because we couldn't get the back door unlocked. He opened it for us later. He said they might get the new walk run today!

There will be many new books available for both children and adults when we open again for business as usual next Tuesday, April 25. The children who come for Library School may want to take one of the three books by Hans Christian Anderson, THE STEADFAST TIN SOLDIER, THE WOMAN WITH THE EGGS, and THE TOP AND THE BALL, or TRY AGAIN SALLY JANE. For the Adults there is a choice of RAINBOW IN THE MIST, by Phillis Whitney; BILLY BATHGATE, by E.L. Doctorow; ANY OLD IRON, by Anthony Burgess; SEE UNDER: LOVE, by David Grossman, translated from the Hebrew by Betsy Rosenberg; STEWARDESS, by Robert Sterling; LOVE LIFE STORIES, by Bobbie Ann Mason; THE MIDNIGHT MAN, by Loren D. Estelman, all fiction.

For the non-fiction readers we have MORE LIKE US: Making America Great Again, by James Fallows; IN THE BLINK OF AN EYE by Alan Doel; CAPITALISM vs. SOCIALISM: Economic Policies of the U.S. and the USSR, by Michael Kronenwetter; BEFORE LIFT-OFF: THE MAKING OF A SPACE SHUTTLE CREW, by Henry F.S. Cooper, Jr.; and in Biographies we have MR. KING, YOUR HAVING A HEART ATTACK, by Larry King with B.D. Colen; MISS PEGGY LEE, an autobiography, and LOOKING FORWARD, by George Bush. If you really need to laugh a little (or a lot) try FUNNY, YOU DON'T LOOK LIKE A GRANDMOTHER, by Lois Wyes, or NOW, WHERE WERE WE, by Roy Blount, Jr.

FEET OF CLAY

by Hazel Soltwisch

He was the town "ne'er do well,"
 The "dregs of humanity," 'twas said
 until the day he was put away
 Then all was attributed to "his feet of clay."

No one knew, though, the things he would do
 To help some fellow man each day,
 Or the prayers he said long before he was dead.
 In spite of his feet of clay.

But he was a poor man who seldom spoke.
 Knowing no one would listen to what he would say.
 Still, there was a reason why
 Some loved this one with the feet of clay.

"The poor you have with you always
 And the rich have many friends," God did say,
 But God isn't partial in His wide view
 And He loves, too, people with feet of clay.

Even without imperfections.
 Mislead good intentions
 And our faltering along the way
 Should God tarry, still He'll carry
 We, His people, who all have feet of clay.

Senior Citizens Report

by Iris Blevins

The bus went to Lubbock Monday with four people riding. Elgie saw two doctors and had a number of tests run.

We had our regular second Tuesday luncheon this week. We had a real good lunch and Stacy Conner lead our table thanks. We had 24 people sign our register and we had three guests, our library ladies, we welcome you at anytime.

We sent out one lunch to Mr. Carl Cooper. We sang Happy birthday to Osie Smallwood. Our Senior Citizen of the year was elected. The Whiteflat reunion association contributed fifty dollars to the senior citizens center for the use of our building.

Mrs. Lee Harris is in St. Mary's Hospital in Lubbock.

J.W. Pritchett had back surgery last Thursday in Methodist Hospital in Lub-

bock. He is doing good at this time.

Lucille, we are missing you and J.W. in our 84 games. We have planned for a yard working at the center Wednesday, April 19. Bring your hoe and come on down and help us.

Thursday, the bus went to Plainview with five people riding. Everyone enjoyed the outing.

There were ten people come to the center Friday evening for games and fellowship.

Spring is very much in the air now, and we would like for our neighboring communities to join us for lunch on second and fourth Tuesdays of the month and play games and visit in the afternoon. And each Friday evening we play games of 84, 42 and dominoes. You are invited to join us. We welcome you at all times.

Obituaries

MISS MIDDLEBROOKS

ODESSA - Services for Unell Middlebrooks, 72, of Odessa were held at 4:00 p.m. Thursday, April 13 in Belmont Baptist church with the Rev. Carry Peacock officiating.

Burial was in Sunset Memorial Garden under direction of Hubbard-Kelly Funeral Home.

She died at 10:40 a.m. Tuesday, April 11, in her residence. Justice of the Peace J.E. Pressly ruled the death due to natural causes.

She was born in Hunt County and moved from Spur to Odessa in 1954. She was a retired school teacher and a member of Delta Kappa Gamma, Zeta Kappa, Retired Teachers Association and Belmont Baptist Church.

Survivors include a brother, Bateman Middlebrooks of Topeka, Ind.; and two sisters, Freddie Moore of Flint and Faye Middlebrooks of Odessa.

The family suggests memorials to the Belmont Baptist Church.

OCIE GILBERT MAINE

Funeral Services for Ocie Gilbert Maine, 78, of Hurst were held at 9:00 a.m., Monday, April 17 at the Lucas Funeral Home Chapel of Hurst. The Rev. Bob Eggers officiated.

Graveside services were held under direction of Lucas Funeral Directors at 4:00 p.m., Monday, April 17 at the Flomot Cemetery, The Rev. Hollis Locke of Lubbock, Fairmont Baptist Minister, officiated.

She died in a Fort Worth Hospital, Friday, April 14.

She was born in Hulver, May 8, 1910 and was the daughter of the later Marlin and Mattie Gilbert. She attended school

in Flomot. She married Alford Maine, Aug. 20, 1927 in Matador. She moved to Richland Hills in 1988. She was preceded in death by a son, Edward Maine.

Survivors include her husband of Boulevard Manor Care Center in Richland Hills; three sons, Frank of Fort Worth, James of Hurst and Ernest of Fayetteville, Arkansas; one daughter, Mattie Vaughn of Weatherford; three brothers, D.M. Gilbert and L.D. Gilbert of Flomot and John Gilbert of Anson; one sister, Inez Moss of Anson; 27 grandchildren, 39 great-grandchildren and 3 great-great-grandchildren.

following statistics:
 * Over 100 Texas children die annually due to abuse.
 * 5300 Texas children are in foster care each month. More foster homes are needed.
 * 75-90% of those imprisoned for violent crimes were abused/neglected as children.
 * An estimated 1.9 million children were reported abused and neglected in 1986.
 * Approximately 40% of children abused and neglected are of preschool age.
 Children are helpless unless we help.

Prevention of Child Abuse, P.O. Box 10335, Lubbock, Texas 79408, 747-2273.

HELP YOUR CHILD TO TALK TO YOU

* Teach your child to listen - gently touch him or her before you talk.
 * Call your child by name.
 * Speak in a quiet voice. Look him/her in the eye when you talk.
 * Talk about school or what was on TV or whatever happened today.

The future of citizens who were abused during childhood is not always conducive to a strong community. Consider the

Prevention of Child Abuse

by Shalane Wesley

(This information obtained from South Plains Chapter National Committee for Prevention of Child Abuse)

THE PROBLEM

No one wakes up thinking, "Today, I'm going to abuse my child." However, severe problems such as unemployment, illness, marital difficulties or overcrowding can lead to stress and frustration for everyone.

These problems, combined with isolation, lack of parenting skills and lack of family and/or community support systems can result in child abuse.

Child abuse knows no class or ethnic boundaries; the hurting lifestyle, learned from the parent, becomes the only one the child knows. In this way, the cycle of abuse continues from generation to generation.

While extreme cases get our attention, the fact is most abuse of our children is never reported and will continue.

Child abuse affects great numbers of children on the South Plains. It also affects everyone in the communities where it occurs.

THE SOLUTION

Abused children are helpless unless you help. It takes community action to help families break the cycle of abuse and improve family life.

The only way the cycle can be broken is if you report abuse or neglect to your local Children's Protective Service office or call the 800 number in your local telephone book. The number is 1-800-252-5400 anytime. Local office is 806-983-2280.

ALTERNATIVES TO HITTING YOUR CHILD

* Stop in your tracks, step back, set down.
 * Count to 10 or 20. Say the alphabet.
 * Take five deep breaths, slowly.
 * Phone a friend or relative. Or call the weather (time and temperature), if there's no one else to call.
 * Do some sit ups.
 * Lie on the floor. Put your feet up.

CRISIS NUMBER

Family Violence Outreach, 1-800-392-6745.
 Abuse Prevention Helpline, 1-800-421-0353.
 Report Child Abuse, 1-800-252-5400.
 Write for Parenting Information, South Plains Chapter, National Committee for

The Only Real INTEGRATED ACCOUNTING Easiest To Use

ONE MENU

The Midas Integrated Accounting System (IAS) performs standard accounting functions for virtually any type of business. In one totally integrated package: Payroll, General Ledger, Accounts Payable, and Accounts Receivable (Job Costing is optional).

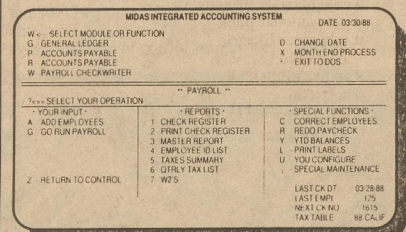

No hierarchy of menus to unravel. Fewer screens--for example, the payroll uses one screen for all operations; add employees, input hours and display results--instantly.

ONE PROGRAM DISK

The Midas proprietary Databus language reduces programs to ultra dense machine code. This explains how IAS fits on one disk. Installation time is one minute. Other accounting packages take up to a grueling 4 hours..

Even more importantly, execution speed is ... 3 times faster than any other. Run a 50 person payroll in 10 minutes (plus printing). For details ask for 24-page brochure. Others have 100's of programs on 5-15 diskettes--more programs, more files, more screens, more steps ...

CONCISE 125 PAGE MANUAL

In-house Laser printed with the latest changes; full 8 1/2 x 11 pages. Users appreciate big type and illustrations. Others range from 500 pages to an unbelievable one foot thick.

ANY SIZE COMPANY

Sizeable companies are accommodated with no transaction limits, GL capacity to \$99 million, multiple divisions, and performance. Some systems claim they "can run General Motors" but take hours for a small payroll???

30-DAY MONEY BACK GUARANTEE

ACCOUNTING SOFTWARE SINCE 1975

FREE 24 PAGE BROCHURE ALL SCREENS & REPORTS

Zabielski Company

Roaring Springs, Texas
 1-800-443-6204

REAL TIME

On-line "real time" access means no updating or processing procedure needed after adding entries. Display, correct, or delete items instantly. Blindingly fast, it's fun to see results immediately and it's in color too!

REAL INTEGRATION

With IAS data is essentially in one place; it can't get out of synchronization or out of balance. Asking for a General Ledger or Cash Report always extracts the latest data--automatically. Others drive you crazy with modules to link, files to transfer, procedures...

THE BIG EASY

What users like most about IAS--absolutely the easiest to use. Anyone can do it -- almost all entries into the General Ledger are made for you. No complicated steps, simply:

- Input any data
- Display/print any report

Your first look will convince you ... after using it *everything else will seem primitive.*

REPORTS RIGHT NOW

At any time hit a button to display or print a Cash Report, General Ledger, or any other report. Most others post the General Ledger only at the end of the month--"in-concrete".

Up to the minute cash in the bank

REAL WORLD FEATURES

Midas accounting software has evolved since 1975--packed with practical features as a result of direct input from users. Many CPAs use and recommend Midas Software:

- Solid audit trail
- Free form chart of accounts
- Can make corrections and repost

If you've tried the low budget programs and are ready to move up to a real accounting system (without spending \$3,000 or reading a foot thick manual)--you're ready for IAS!! One modest fee covers full support and updates--everybody gets up and running--guaranteed. COMPLETE \$1,095.00

Motley County School News



MONDAY, APRIL 24

BREAKFAST: Sausage, Biscuits, Scrambled Eggs, Juice.
LUNCH: Enchiladas, Beef/Cheese, Tossed Salad, Corn, Pineapple Tidbits, Cookie.

TUESDAY, APRIL 25

BREAKFAST: Cereal, Cinnamon Toast, Fruit.
LUNCH: Baked Ham, Macaroni and Cheese, Green Beans, Hot Rolls (whole wheat), Gelatin.

WEDNESDAY, APRIL 26

BREAKFAST: Bacon, Hash Browns, Biscuits, Juice.
LUNCH: Meatloaf, Pinto Beans, Pickle, Spinach, onion, Corn Bread, Apple Crisp.

THURSDAY, APRIL 27

BREAKFAST: Cereal, Buttered Toast, Fruit.
LUNCH: Chicken, Gravy, Creamed Potatoes, Pea Salad, Hot Rolls, Blackberry Cobbler.

FRIDAY, APRIL 28

BREAKFAST: Cinnamon Rolls, Applesauce.
LUNCH: Hamburgers, Lettuce, Tomato, Pickle, Onion, Tater Tots, Chocolate Fudge Cookie.

Our Teachers Are Totally Terrific!!

Teacher Profile

by Tricia Palmer



Carolyn Johnson

Carolyn Johnson works as an aide in the Motley County Schools, working one year at Flomot as a Title I Aide and 16 years as the Special Education Aide at Matador and has also been a bus driver for the Flomot route for 16 years. Married to Arnold Johnson, they have two daughters, Lucretia, who lives and works in Vernon, Texas and Kayla, who is a teacher for Valley Schools. Carolyn's job is to assist the teachers in helping their students to learn the skills they need in later years, and whatever else is needed for her to do. She really enjoys working at Motley County. The students and staff are great.

Tennis and Golf Lady Matadors Win First Teams do well in District Competition

Paige Williams and Brandi Barton, a double tennis team, won 2nd place at the District Tournament. The girls will play April 27 in Levelland in the Regional Tournament. These girls were coached by Sid Pipkin. The Motley County Golf teams qualified to play in the Regional tournament. The girls won 2nd. The team is made up of Natalie Burkes, Paka Barton, Leigh Barton, Heather Hobbs, Amy Stephens, Memori Assiter, an alternate. The boys team won 3rd, Brian Marshall, David Stafford, Brent Marshall, Lana Barkley and Cory Franks made up this team. Paul Barton also participated in the singles golf match. The golf coach is Bob Moore.

Last week the Motley County Lady Matadors competed in the district meet that was held in Plainview. They won the meet with 189 points. And have seven girls participating in the Regional qualifiers meet this Friday in Levelland. They include Joely Ewing in the shot and discus placing first at district in both events. Brandi Barton, first place in the High Jump and Leigh Barton finishing second. The 400m and 800m relays both made of Leigh Barton, Kathy Mangram, Yulanda Campbell and Kammia Pitts won first places. Kathy Mangram had first place in the 200m dash and Kammia Pitts had second. Yulanda Campbell finished second in the 100m dash. Jennifer Davis finished second in the 800m run.

Next Friday and Saturday, April 28 and 29, these girls will compete at Regional to qualify for the state meet. Everyone come and support them through the Regional Meet.

The District 4-1A meet at Plainview was held Friday, April 14. The Motley County Boys placed 4th overall with 84 points.

The Motley County Boys placing are: Tim Kendall, Discus, 1st (138'5"), Shot Put, 3rd, (44'8"); David Alexander 3rd long jump (20 2); Brian Marshall, 2nd pole vault, (11'); and Randy Martin, pole vault (9'6"); Roy Estrada, 3,200 meterrace (11:41.5); Rusty Willmon, 2nd, 400 meter race (56.9).

Say No To Drugs!

Good Luck At Regional!



You are cordially invited to attend the

50th ANNUAL

MEMBERSHIP MEETING

Lighthouse Electric Cooperative, Inc.

Saturday, April 22, 1989

Headquarters

Highway 70 East, Floydada, Texas

Registration..... 9:00 a.m. - 12 noon
Health Fair..... 9:00 a.m. - 12 noon
Lunch..... 11:30 a.m.
Business Meeting..... 1:00 p.m.

FREE MEMBER HEALTH FAIR
Health Screening by Professionals

- * Blood Pressure Check
- * Diabetes Screening
- * Pulmonary Function Check
- * Height & Weight Station
- * Stress Management Station
- * Nutrition Counseling
- * American Cancer Society Booth
- * Glaucoma Screening
- * Osteoporosis Information Booth

- * Free Member Health Fair
- * Meal Catered by Danny's Fins & Hens
- * Entertainment
- * Prize Drawings
- * Election of Directors
- * Entertainment for the kids

P. O. Box 600 Floydada, Texas, 79235 Phone 806-983-2814

In Sincere Appreciation

To everyone who contributed in any way to the success of the 49th Annual Motley County Livestock Show, March 20, 1989

CONTRIBUTORS

MATADOR

First State Bank
Matador Cattle Co.
West Texas Utilities
Cooper Oil
Stockman's Inc.
Matador Motor & Implement
Harold Campbell
Guy Campbell
Francis Ranch
Matador Variety
Bundy Hal Campbell
John V. Stevens
Stevens & Stevens
West Texas Gin
Bearden Limousin
Kenny Barton
Turner & Turner
Roy Hobbs
June & Bill Moss
Davis Construction
Stuart Dixon
Fred Risser
Truit Read
Davis Oil Co.
Davis Fuel
Matador Hardware
Alfred Barton
Damron Boot Shop
Stanley Pharmacy
Kenneth Thompson

Pizza Box
Bill & Kendra Luckett
Higginbotham Bartlett
Bill Jones
Motley County Tribune
Guys & Gals
Motley County Farm Bureau
Production Credit Association
Franklin & Susan Jameson
Donald Ewing
James Gwinn
Roy G. Stephens
Matador Floral
Giescke Butane
Steve Wesley
Pipkin Insurance
Carter & Betty Luckett
Jo-Barb-Dee
James Taylor
Campbell & Pierce
Robert Shannon
Sonny Jackson
W.D. Lipscomb
Texas T's & T's
The Windmill
Rolling Plains Well Service
Donnie Jackson
Renee & Kelly Meyer
Shannon's Texaco

FLOMOT, TURKEY, & QUITAQUE

Turner's Valley Gin, Flomot
Paymaster Ginning Service, Quitaque
Memphis Compress, Turkey
Lacy Dry Goods, Turkey
First National Bank, Quitaque
Flomot Gin, Flomot
Orville & Ruth Lee, Flomot
C&H Farms, Herb Martin, Flomot
H.A. Martin, Flomot
Valley Farm Store, Turkey

Turkey Automotive Supply
Memphis State Bank, Turkey
Doyle & Mary Jo Calvert, Flomot
Billy Morris, Flomot
Merrell Food Store, Turkey
Valley Mills & Elevator, Turkey
Bill & Erna Washington, Flomot
Mullins Motor Co., Turkey
M.C. Jones, Flomot
Ham's Barber Shop, Turkey

ROARING SPRINGS

Stafford Farm Store & Purina
Thacker Supply
Dream Cafe
City Grocery
Kenneth Marvel
Fence Co. Cary Shaw

Red Ball Gin
Thacker Jewelry
Charlie Long Insurance
Joe & Joyce Meredith
Betty Kemp
Elmer Parks

FLOYDADA & DOUGHERTY

Floydada Livestock Sales
Floyd County Seed
Floydada Implement Co.
Floyd County Implement
Babe's Truck Center
D&P Grain
Mrs. W.E. Burleson
Davis Farm Supply
Floydada Ford Mercury
Sue's Gifts
Don Green Auto
Pizza Gold
Brown's Implement
Nielson's Restaurant
Charles Craig DDS
Russell's Equipment

Goen & Goen Insurance
First National Bank
Lighthouse Electric
Adams Well Service
Quality Body Shop
Darty Gin
Oden Chevrolet Olds
Caprock Meat Co.
Farm Bureau
Garcia OK Tire Store
Louis Bearden
Karrie Williams
Caprock Hardware
Hale's Department Store
City Auto Inc.

OTHER LOCATIONS

S.C. Burleson, Quitaque
Elanco Products, Lockney
Dr. Maxwell Gardiner, Paducah
Shoenail Cattle Co., Clarendon
R.C. Young Seed Co., Lubbock
Plainview Acid Delinting, Plainview
Ponderosa Store, Dickens
Tip's Package Store, Dickens
Economy Mills, Lubbock
Star Feed & Seed, Spur
Lockney Meat Co., Lockney
Frank Derrick, Clarendon
Gebo's Distributing, Plainview
Bird Ranches, Midland
Conlee Seed, Plainview
Adams Ranch, Wichita Falls
Hi-Pro Animal Health, Friona
Metro Optical, Lubbock
Riverside Terra, Muncy
Caprock Plains Federal Land Bank, Painview
Monsanto
CJ's System, Levelland

H.G. Flowers, Aspermont
Childress Veterinary Clinic, Childress
U.C. Sterquell, CPA, Amarillo
Yellowhouse Machinery, Lubbock
West Texas Equipment, Lubbock
Memphis Compress, Memphis
Paymaster Oil Mill Co., Lubbock
Spur Veterinary Clinic, Spur
Poole Chemical, Texline
General Telephone, Memphis
Payless Package Store, Dickens
Jim Cruce Five Star Auctioneer, Plainview
G&P Seed, Aquilla
Lubbock Stockyard, Lubbock
Dickens Electric, Dickens
Burleson Memorial, Quitaque
Circle G. Barbeque, Dickens
Vern Ag Service, Inc. Lubbock
Lyles Scales, Plainview
Hurst Farm Supply, Lorenzo
Terra Inc.
Godbold's Feed, Lubbock

FLOOR BUYERS

Floydada Livestock Sales - Steers
Clarendon Jr. College - Lambs
Plains Hog Co. - Hogs

TROPHIES & RIBBONS

W.E. Burleson Estate
Harold Campbell
Motley County Farm Bureau
Motley County Livestock Association

SHOWMANSHIP BUCKLES

Caprock Gin, Flomot
Gary Lancaster, CPA
Rolling Plains PCA

JUDGES

Sam Jackson, Texas Tech
Dr. Nelson Adams, TAEX, Vernon

RING STEWARD

Steve Stevens

ANNOUNCER

Floyd Hardin

AUCTIONEER

Don McCandless

BREAKFAST

Pay-N-Save
Richard Turner
Walter Jones
Billy Wason
Billy Donaldson

CONCESSION STAND

Grace Campbell
Vann Francis
Jake Edwards
Dora Maxwell
Geneva Wilson
Opal Johnson
Leona Terry
June Moss

Society News

Flomot Do Gooders Club Has Springtime Meeting

The season of springtime was featured at the Do Gooders' Club of Flomot, Tuesday afternoon, April 11 at the Community Center.

Tables were covered with blue clothes and complimented with flower arrangements of spring beauty in a blue and white teapot and an original Japanese vase. Hostesses, Mesdames Clayton Bond, Wilson Barton and Doyle Calvert served refreshments of chicken and ham salad finger sandwiches, stuffed celery, carrot sticks, cookies and coconut pound cake with fruit punch and coffee.

With a laze spring-fever in the air, entertaining games were enjoyed rather

than presentation of a program. Secret Pal gifts were exchanged.

Preceding the entertainment, Mrs. Bill Washington, vice president, presided at a brief business meeting. They discussed and made arrangements of member's participation and volunteer help at the concession stand at the Flomot Volleyball Tournament.

Members attending were Mesdames Howard Rogers, L.E. Shorter, Coy Franks, George Pope, Donnie Ray Rogers, James Monk, Junior Payne and those mentioned, Mesdames Bill Washington, Wilson Barton, Clayton Bond and Doyle Calvert.

Marshall Descendants Hold Reunion

The descendants of T.E. and A.A. Marshall came from several points of locality to gather with others of same origin. Also many friends came and shared the happiness of good fellowship. We had an abundance of food, fun and a good gospel sing song after lunch. Zella Palmer was kind and played piano for us. Virgie played enough to give her a break. Those present were Ann Marshall Futrell of Dallas; Tara Futrell of Lubbock; Harriett A. Marshall, Oklahoma City, OK; David, Claudia, Melanie and Samantha Marshall of Oklahoma City, OK; Dwight, Krista and Cody Clower, Colvis, N.M.; Karl Stagner of Canyon, Texas; Lester and Marge Morgan, Ft. Stockton, Texas; Olen and Lettie Cooper, Morton, Texas; Pat and Don Warren, Matador; Mike and Cindy Johannes, Kenneth and Jacob Johannes, Thomas Lee and Doyle Lee, all from Matador; Darrel and Maggie Marshall, Steve and Michelle Marshall, Mack and Mark Marshall from Wheeler; Teresa Locke, John Locke, Gary Locke and Amanda Locke of Pampa; Corbey Lee Marshall, Lubbock; Tressie Warren, Lubbock; Darla Smith and Aaron Wilber of Lubbock; Fern and John Green of

Bakersfield, CA; Dahl, Delores and Dyron Clower of Amarillo; with them Brian, Jordan and Jennifer Gillespie of Council Bluffs, Iowa, (grandchildren of Dahl and Delores Clower); Curtis and Linda Osborn of Guthrie; Glenda and Hal Smith of Dumont; Fraiser and Dorothy Watson, Bess Ferguson, Buck and Bessie Mae Marshall, J.N. and Darleen Fletcher, Zella Palmer, Mary and Grady Webb, all of Roaring Springs; Mrs. Sinclair Hughes of Dickens; Frances Mitchell of Matador; Betty Bearden, Alton and Phyllis Marshall, Matador; Curt and Jennie Marshall, Plainview; Floyd and Jean Banister, Wink and Eva Banister, LaTisha and Larry Griffin II, all of Plainview; Nolan and Pete Ozborn, Plainview; Sam and Virgie Bannister, Plainview.

We missed those who normally come, but did not get there. We are sorry if some failed to register and were left out of the list.

We missed L.E. Marshall and Aunt Hattie Marshall. Both are disabled and live in Lubbock. They are the eldest of our living ones.

Many Competitors At Flomot Volleyball Tourney

The Flomot Volleyball Tournament, one of Flomot's biggest annual events, held April 13, 14, 15 at the Community Center gym was declared a resounding success. Twenty-two teams with players from Kress, Amarillo, Canyon, Memphis, Turkey, Silvertown, Quitaque, Lubbock, Plainview, Clarendon, Paducah and Flomot competed for the championship titles.

The ODDS AND ENDS of Lubbock captured the first place honor in the Women's Division. THE MIXED NUTS, Pam Morris of Flomot, Lisa Price of Turkey, Vicki Rekitka and Teresa Wright of Paducah, Kathy Taylor of Quitaque and Sydney Jackson of South Plains, placed second. The CLUB SPUDS of Plainview won third.

In the Men's Division, THE FLOMOT MEN won the championship. Members were Donnie Ray Rogers, Johnny and Billy Joe Roys of Flomot, David Green, Ricky Housden and Rod Goodwin of Canyon. Placing second was the MEMPHIS TEAM and third, ED ROGERS INSURANCE of Kress.

Winning the championship title in the Mixed Teams competition was the SILVER BULLETS team, Billy and Pam Morris, Glen Calvert and Johnny Roys of Flomot, Teresa Wright and Vicki Rekitka of Paducah. The CLUB SPUDS of Plainview won second and T&T DRILLING of Lubbock placed third.

The net profit of the tournament will be used for playground equipment and general maintenance of the Community Building. Glen Calvert, president, Mrs. Billy (Pam) Morris, secretary and treasurer of Volleyball Assn. and Mrs. Donnie (Crystal) Rogers, chairman of tournament concession stand, express their appreciation to residents throughout the area for making this an outstanding event by their participation and help.

Buffalo Grass Chapter NSDAR Meets

Buffalo Grass Chapter NSDAR met March 28, 1989 at Lighthouse Electric in Floydada. The Regent, Eugenia Bethard opened the meeting. After the ritual, Sherry Colston gave the President General's Message and the National Defense Report. She stated that, during Spring Break, she and two more adult leaders, accompanied a group of Junior High Students to Washington, DC for a tour of the Nation's Capitol. While there, they placed a wreath of flowers at the Vietnam Memorial Site.

Mrs. Colston gave the program on the Vietnam War and the role the U.S. played in this, the longest war our nation has participated in, being from 1957-75.

Mrs. Bethard gave her report on the State Conference held in El Paso recently. The Chapter was awarded certificates of merit in the following areas: Service to Veteran Patients, Lineage Research, Public Relations and donation to Jr. Bazaar.

Vera Jo Bybee and Mary Lou Bollman also accompanied Mrs. Bethard to the State Conference and reported on activities of the meeting. They stated that there are 16,775 members of DAR in Texas.

The hostesses, Sherry Colston and June Sherman served refreshments to Margaret Wheeler, Ona Ruth Neff, Ozona Norris, Eugenia Bethard, Mary Lou Bollman, Loretta Denning, Susan Dunavant, Graze Zabielski, Nancy Marble, Edna Workman, Vera Jo Bybee, Gayle Reoy and Mrs. Nell Norvell, a visitor from Hereford.

The next meeting will be April 25 at the Motley County Library in Matador. The group will meet at the Lighthouse Electric parking lot at 6:00 p.m. to form a Car Pool for the trip to Matador. Mrs. Marisue Potts will be giving a Historical Program at this time featuring the Historical Mural at the Motley County Library. All members are urged to attend.

Blessed shalt thou be when thou comest in, and blessed shalt thou be when thou goest out.

Deuteronomy 28:6

Consolidated Report of Condition of The First State Bank of Matador of Matador, Texas

of Matador, Texas, and Foreign and Domestic Subsidiaries, a member of the Federal Reserve System, at the close of business March 31, 1989, published in accordance with a call made by the Federal Reserve Bank of this District pursuant to the provisions of the Federal Reserve Act.

Dollar Amounts in Thousands		Mil Thou	
	1989	1988	1987
ASSETS			
1. Cash and balances due from depository institutions:		982	1.1
a. Noninterest-bearing balances and currency and coin:		0	1.1
b. Interest-bearing balances:		2,756	2.
2. Securities (from Schedule RC-B):			
a. Federal funds sold and securities purchased under agreements to resell:		1,900	3.a.
b. Securities purchased under agreements to resell:		0	3.b.
4. Loans and lease financing receivables:			
a. Loans and leases, net of unearned income (from Schedule RC-C):	2,250	2,118	4.a.
b. LESS: Allowance for loan and lease losses:	118		4.b.
c. LESS: Allocated transfer risk reserve:	0		4.c.
d. Loans and leases, net of unearned income, allowance, and reserve (item 4.a minus 4.b and 4.c):	2,132		4.d.
5. Assets held in trading accounts:			5.
6. Premises and fixed assets (including capitalized leases):			6.
7. Other real estate owned:			7.
8. Investments in unconsolidated subsidiaries and associated companies:			8.
9. Customers' liability to this bank on acceptances outstanding:			9.
10. Intangible assets (from Schedule RC-M):			10.
11. Other assets (from Schedule RC-F):		166	11.
12. a. Total assets (sum of Items 1 through 11):	7,940		12.a.
b. Losses deferred pursuant to 12 U.S.C. 1823(j) (from Schedule RC-M):	0		12.b.
c. Total assets and losses deferred pursuant to 12 U.S.C. 1823(j) (sum of items 12.a and 12.b):	7,940		12.c.
LIABILITIES			
13. Deposits:		7,102	13.a.
a. In domestic offices (sum of totals of columns A and C from Schedule RC-E):			
(1) Noninterest-bearing:		6,237	13.a.(1)
(2) Interest-bearing:		784	13.a.(2)
b. In foreign offices, Edge and Agreement subsidiaries, and IBFs:			
(1) Noninterest-bearing:			
(2) Interest-bearing:			
14. Federal funds purchased and securities sold under agreements to repurchase:			
a. Federal funds purchased:		0	14.a.
b. Securities sold under agreements to repurchase:		0	14.b.
15. Demand notes issued to the U.S. Treasury:		0	15.
16. Other borrowed money:		0	16.
17. Mortgage indebtedness and obligations under capitalized leases:		0	17.
18. Bank's liability on acceptances executed and outstanding:		0	18.
19. Notes and debentures subordinated to deposits:		0	19.
20. Other liabilities (from Schedule RC-G):		0	20.
21. Total liabilities (sum of items 13 through 20):		7,028	21.
22. Limited-life preferred stock:		0	22.
EQUITY CAPITAL			
23. Perpetual preferred stock:		0	23.
24. Common stock:		200	24.
25. Surplus:		200	25.
a. Undivided profits and capital reserves:		512	25.a.
b. LESS: Net unrealized loss on marketable equity securities:		0	25.b.
27. Cumulative foreign currency translation adjustments:			
28. a. Total equity capital (sum of items 23 through 27):		912	28.a.
b. Losses deferred pursuant to 12 U.S.C. 1823(j) (from Schedule RC-M):		0	28.b.
c. Total equity capital and losses deferred pursuant to 12 U.S.C. 1823(j) (sum of items 28.a and 28.b):		912	28.c.
29. Total liabilities, limited-life preferred stock, equity capital, and losses deferred pursuant to 12 U.S.C. 1823(j) (sum of items 21, 22, and 28.c):		7,940	29.

I, Debra L. Spray, Cashier of the above-named bank do hereby declare that this Report of Condition has been prepared in conformance with the instructions issued by the Board of Governors of the Federal Reserve System and is true to the best of my knowledge and belief.

Debra L. Spray
Signature of officer authorized to sign report

We, the undersigned directors, attest to the correctness of this Report of Condition and declare that it has been examined by us and to the best of our knowledge and belief has been prepared in conformance with the instructions issued by the Board of Governors of the Federal Reserve System and is true and correct.

Director: [Signature]
Director: [Signature]
Director: [Signature]

Former Resident Wins Action Award



Jim (Pup) Price

Editor's Note: This article was taken from the St. Mary's Employee Newsletter. James will be remembered here as "Pup" Price, formerly of Matador and formerly employed by West Texas Utilities.

James (Jim) Price recently received the Value in Action Award from St. Mary's Hospital in Lubbock.

Jim began working at St. Mary's Hospital 18 years ago as an electrician. Because of his ability to handle difficult

jobs effectively, Jim was promoted to Chief of Maintenance within six months. In 1980, he was promoted to Director of Plant Operations.

Under his direction, the hospital has dramatically expanded from 145 beds to 429 beds. He has been a key player in all expansions including the construction of the heliport and the renovation of St. Mary Place and St. Mary Plaza. Because of his leadership, Jim was chosen to serve as general contractor for the renovation of St. Mary Plaza. This not only saved the hospital a great amount of money, all work was completed on or ahead of schedule which demonstrates his attention to detail and the ability to work well with others.

What he has accomplished is impressive, but equally as impressive is his ability in which his decisions are made and implemented. He uses a team approach and includes hospital personnel and department heads for input and advice. All of his work is accomplished on a calm, unruffled and gentlemanly manner.

On a department level, Jim nurtures his employees and inspires them to strive for excellence. Jim certainly serves as a perfect role model.

Better Business Bureau Issues Caution on Union Circulation

Lubbock, TX -- Last week the BBB/South Plains started receiving calls from the public about UNION CIRCULATION out of Las Vegas, Nevada, selling magazine subscriptions door-to-door. The Lubbock Police Department became involved when a consumer complained about an over-jealous salesperson touching her. Company representatives are allegedly requesting payment by check made out to CASH. The Bureau advises consumers to never make check out to cash or anyone but the company. Also, the salespeople are asking customers to sign a waiver of their rights to the 72-hour cooling off period law. The Federal Trade Commission has advised the BBB that such a waiver may not be legal. That law

allows consumers to cancel contracts with peddlers for up to three days following the transaction.

BBB/Las Vegas reports that the home offices located in San Diego, CA, and numerous complaints have been filed regarding non-delivery of merchandise. This company does not meet the BBB/Las Vegas standards of business practice because of one or more unanswered complaints.

The BBB/South Plains reminds consumers to be alert to peddlers selling magazines, home improvements, books, etc. door-to-door. If they cannot identify themselves to your satisfaction, call the police department/sheriff's office immediately.

Train up a child in the way he should go: and when he is old, he will not depart from it. Proverbs 22:6

WILL
Son of Mr. and Mrs. Terry Boedeker, Matador

By Appointment 652-3731

Chuck Wilson, M. Photographer, Cr.

Wilson Photography
LOCKNEY

Secretaries Week April 23-29

- Show your appreciation
- The Secretary
 - The Co-Worker
 - The Teacher
 - The Aide
 - The Club-Worker
 - The Club President
- Or
- Even the Maid
 - The Husband,
 - The Wife,
 - Or
 - Even your Mom

Anyone Who Helps You Keep It All Done!

Desk Planters
Hanging Baskets
Floor Planters
Silk Arrangements
Coffee Cup Arrangements
Computer Display

All Available At
Matador Floral
347-2241
Located inside
Guys & Gals

NOW 0% A.P.R. ON SELECTED MODELS

LAST OF THE NEW 88's

Model	List Price	Your Price
G151 88 Chrysler LeBaron 2 Dr. Coupe Bright White/Light Pewter Bucket Seats, Luxury Equip.	17,618	14,769
G121 88 Chrysler Conquest Turbo Bright Red/Leather Bucket Seats, 5 Spd.	21,013	15,998
H73 88 Dodge Ram 50 PU Light Blue, 5 Spd Long Wheel Base	8,747	7,581
... 89 DEMOS ...		
J13 89 Dynasty, 4 Dr. Sedan Twilight Blue, Power Conveniences Pkg. AM/FM Cassette, Wire Wheel Covers	16,021	13,983
J2 89 Chrysler NY Landau White, Mark Cross Pkg., Leather Seats, Infinity Sound System	23,636	19,986
J16 Chrysler NY Landau Lt. Champagne, Mark Cross Pkg. Leather Seats, Infinity Sound System	23,636	19,986
J33 Chrysler New Yorker White, Leather Seats, Mark Cross Pkg., Infinity Sound System	21,220	17,986
K11 Plymouth Grand Voyager Claret Red, Rear A/C & Heat, Rear Defrost	20,490	18,463
K22 Dodge Ramcharger Dr. Gray/Platinum, Power Convenience Pkg., Prospector II Pkg., Auto, 318	18,713	15,033

ALL PRICES PLUS TT&L
SEE YOUR DODGE DEALER. WHERE THE NEW SPIRIT SHOWS.

PLAINVIEW
CHRYSLER PLYMOUTH DODGE
307 W. 6th ST. SALE HOURS: 8 A.M. - 7 P.M. MON. - FRI. 770 BUCKLE UP... AND PLEASE DRIVE SAFELY. 296-7421 SAT. 8 A.M. - 6 P.M.



The inability to insure yields at acceptable levels and other major complaints of High Plains farmers against the federal crop insurance program could be at least partially corrected for the 1990 crop year, according to Myrl D. Mitchell, Martin County cotton producer, ginner and Chairman of Lubbock-based Plains Cotton Growers, Inc.

Mitchell is the cotton spokesman on the Federal Crop Insurance Commission, created last year by Congress to recommend changes needed to increase producer participation in the multi-peril crop insurance program offered by the Federal Crop Insurance Corporation (FCIC). The 21-member commission, after four meetings and numerous field hearings, recently submitted its interim report to Congress, including 26 suggested actions FCIC has authority to take before the start of the 1990 crop insurance sign-up next July 1.

Two of the changes recommended by the Commission directly addressed a lack of adequate yield coverage and ineffective unit division stressed by PCG in testimony before the Commission hearing in Lubbock March 7.

The Commission's suggestions, if implemented by FCIC, would give producers the option to apply for insurance coverage based on established farm

payment yields or permit modified coverage based on the actual production history system FCIC now employs. ASCS yields would be permitted on program crops. Modified coverage would apply to non-program crops and soybeans.

On unit division, under which PCG's position asks that each production unit or field stand on its own for loss adjustment purposes, the Commission recommended establishing regional unit definitions for program crops and cotton units by share where a share-tenant and landlord relationship exists.

Related to what producers see as an unattractive premium-coverage ration, the Commission also suggested allowing farmers to exclude high-risk land from their insured coverage.

The Commission is made up of 10 producers, 10 insurance industry representatives and FCIC General Manager John Marshall. Producers include three representing general crops, and one producer each speaking for corn, wheat, soybeans and cotton.

The final report of the Commission, due by July 1 next year, is expected to cover recommendations that for one reason or another couldn't be implemented before the 1991 crop year, including some that would require legislation.

Brazos Electric request continuation of rate reduction

Brazos Electric filed a motion with the Public Utility Commission March 30 to request continuation of the cooperative's temporary rate reduction.

The temporary rate reduction, effective during the months December 1988 through March 1989, meant consumers saw an average reduction of about \$7.00 per each 1000 kilowatt hours used. If approved, the continued reduction will be at a level of about \$5.60 per 1000 kilowatts hours. It will allow the cooperation to maintain reduced rates pending a permanent rate reduction later this year.

"Our mission is to provide reliable power at the lowest possible cost," said Richard E. McCaskill, executive vice president and general manager of Brazos Electric. "We constantly monitor our needs to maintain our financial strength," he said. "But when there is an opportunity

to pass on savings to our consumers, we do it, happily."

Brazos Electric had planned to ask the PUC for a permanent rate reduction by April 1, but it will now conduct additional studies of potential rate structures before doing so. The Cooperative plans to file a request for a permanent rate reduction of about \$23 million by June 1.

Since January 1983, Brazos Electric has reduced the average cost of its wholesale electric power by more than 18 percent.

Headquartered in Waco, Brazos Electric provides wholesale power to 20 member distribution cooperatives, seven municipal customers and Texas A&M University. These wholesale customers serve 240,000 consumers in 66 counties of Texas.

Social Security Tips For Motley County

In addition to paying social security benefits, the social security administration is responsible for administering the supplemental security income (SSI) program. The basic purpose of the SSI program is to assure a minimum level of income to people who are aged, blind, or disabled and who have limited income and resources.

Note that I used limited resources. In other words, a person can have some things and still receive SSI payments. This column explains what resources are not counted in determining SSI eligibility.

SSI's resource limits are \$2,000 for an individual and \$3,000 for a couple. The resource limit for a couple applies even if only one member of the couple is eligible. If an eligible couple has been separated or living apart for over 6 months, each person is treated as an individual.

In determining a child's resources, social security counts part of the parent's resources as belonging to the child. Like wise, part of the resources of the sponsor of an alien are considered to be the alien's for 3 years after admission to the U.S. for permanent residence.

In determining whether someone meets the resource limit, some resources are not counted.

A home (and adjacent land) is not counted, regardless of its value, if it is the claimant's principal place of residence and the claimant has ownership in it.

Personal effects and household goods with a total equity value of \$2,000 or less are not counted. If the total equity value exceeds \$2,000, the excess counts.

A car will not be counted if it is:
* used by the household for transportation to a job or to a place for regular

treatment of a specific medical problem; or
* modified for use by a handicapped person; or
* necessary to perform essential daily activities.

If a car cannot be excluded for any of these reasons, only the portion of the current market value which exceeds \$4,500 counts as a resource.

Life insurance policies with a total face value of \$1,500 or less per person are not counted. Burial plots or spaces and repositories for the remains of an individual and immediate family generally do not count.

Burial funds for an individual and spouse do not count if they are specifically set aside for burial purposes and do not exceed \$1,500 per person. The \$1,500 limit is reduced by any amount the person owns in an irrevocable burial contract, irrevocable trust, or any other irrevocable arrangement. The limit is also reduced by the face value of a life insurance policy the person owns if the cash surrender value was excluded under the general life insurance exclusion. Interest earned on, and appreciation in the value of, burial funds may also be excluded.

Property that a recipient uses for self support (such as land other than home property, tools, and equipment is not counted within certain limits.

Of course, every possible resource exclusion cannot be covered in the short space of this column. I hoped only to provide a general overview of the most common ones.

If you want more information about SSI or you want to file a claim, please call 1-800-2345-SSA.

Letter To The Editor

Dear Barbara,

Maleta and I are hosting a tour to England, Scotland and Wales leaving from Dallas-Ft. Worth leaving August 30th for 15 days and would like for anyone interested to contact us for tour information. Southland Travel Service is the company sponsoring the tour. There are no hidden costs.

We will visit London, Stratford-upon-Avon, Lumley Castle, Edinburgh, Inverness, Loch Ness, Loch Lomond, Glasgow, Chester, Caernarvon Castle, Bath, Stonehenge and Windsor.

Meals included are those on the flights,

all breakfasts, one lunch and all but six dinners. First class hotels are used as well as tips at hotels and the meals included. Motor coach and train fares are included and any optional tours are listed along with added costs for those wishing to take part.

If one would like to leave the tour and take off on their own to see other areas, this can be easily arranged.

The only time a person has to handle their baggage is at the airport, going through customs and when we get back to DFW. Suitcases will be placed outside your door at our hotels.

Grace and Harold Campbell made a trip to Western Europe with us a few years ago, and for those wondering about Southland Travel, ask them.

Participants will need a Passport, which are good for 10 years.

Maleta and I hope we can interest enough people to make this tour possible and we will do all we can to make it an enjoyable trip.

Price from Dallas is \$3019 per person and we have made four trips with Southland, we don't hesitate to recommend them.

Yours truly,
W.C. Pallmeyer
Rt. 1
Meridian, Texas 76665
817-435-2074

Praise The Lord!

Matador Hardware & Supply

will be open to take collections for General Telephone Co.

through Friday, April 28, 1989 at which time a new local service agency will be named.

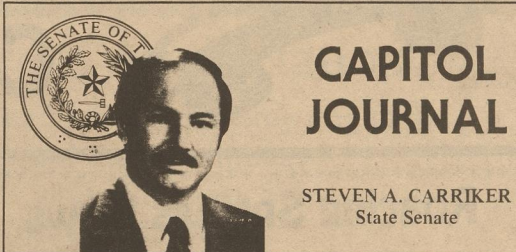

CAPITOL JOURNAL

STEVEN A. CARRIKER
State Senate

SENATE TACKLES WORKERS COMP

AUSTIN—Senate members, who have been bombarded with letters, phone calls and conflicting information on workers compensation, decided to take a look for themselves last week by convening the 31 senators into a Committee of the Whole.

In this unusual move, each senator had the opportunity to direct questions to a parade of expert witnesses on the workers compensation issue and on massive House Bill 1.

Senators were chagrined to hear the very consultants who wrote House Bill 1 testify there's no evidence that it would lower workers compensation insurance rates for Texas employers.

This news was extremely disappoint-

ing for legislators, who have labored for months in search of lower rates.

Interestingly, the estimates of cost savings associated with abolition of jury trials ranged from "very little" to nothing.

One point of agreement seemed to be that larger employers have an advantage over smaller employers due to volume and opportunity for an experienced rating.

My Senate Bill 1074, which allows small employers to band together to purchase a single policy, was well received by the workers compensation subcommittee and stands a good chance of being incorporated into the final version of the workers compensation bill.

The Senate leadership has vowed not to pass a workers compensation bill that does not lower insurance rates.

Tax Rebates Up 13.4%

AUSTIN, Tex. — State Comptroller Bob Bullock said Friday that statewide sales tax rebates for the first four months of 1989 are up 13.4 percent over last year's tax allocations for the same period.

"The economy is in good shape, which is being reflected in our state and local sales tax collections," Bullock said.

Last year's sales tax rebates through April were up 6.5 percent over the 1988 rebates for the same period, while 1989 rebates through April actually fell 6.3 percent compared to the same period in 1986, Bullock said.

Bullock warned that the monthly comparisons in this month's report are skewed because merchants collected and reported an extra day's worth of sales taxes in February 1988, which was a leap year.

"We estimated that as much as \$1.9 million in sales tax could have been reported statewide for February 29 last year. One day may not seem like much, but it's enough to throw the numbers off," Bullock said.

Checks totaling \$57.2 million were sent Friday to 902 cities that collect local sales tax at either one or one and one-half

percent, and the state's six metropolitan transit authorities and one city transit department received \$27.1 million.

Another \$5.7 million was allocated to 91 counties that collect the one-half percent county sales tax.

April's checks represent taxes collected by monthly filers in February and reported to the Comptroller's office by March 20.

Totals for Motley County are as follows:

Matador: net payment this period: \$757.63; comparable payment prior year, \$842.56; % change, -10.08%; 1989 payments to date, \$7,083.81; 1988 payments to date, \$6,661.77; % change, 6.34%.

Roaring Springs: net payment this period, \$2,294.33; comparable payment prior year, \$512.05; % change, 348.07%; 1989 payments to date, \$6,003.26; 1988 payments to date, \$3,716.03; % change, 61.55%.

County totals: net payment this period, \$3,051.96; comparable payment prior year, \$1,354.61; % change, 125.30%; 1989 payments to date, \$13,087.07; 1988 payments to date, \$10,377.80; % change, 26.11%.

Floydada Boxing Club

... Presents ...

Friday Night Boxing!!

April 21st 8:00 p.m. Admission \$4.00

Saturday Night Kick Boxing!!

April 22nd 8:00 p.m. Admission \$5.00

Both Nights Admission \$6.00 together

Floydada Junior High Gym

910 South Fifth

Saturday 11:00 a.m. Karate Tournament

For Information Call 983-3309

WE SPECIALIZE IN TRACTOR AND TRUCK FLATS

We Sell Firestone Tires

24 HOUR ROAD SERVICE

PROPANE, GASOLINE, DIESEL AND OIL

7:00 - 6:00 p.m., Monday - Saturday

We Appreciate Your Business

Phillips 66 Station

Cooper Oil

Day, 347-2346 or
Night, 347-2411

Matador, Texas

MULTIPLE PERIL CROP INSURANCE CROP HAIL

Do YOU need Crop Insurance to qualify for the Disaster Assistance Program?

WEST TEXAS CROP INSURANCE AGENCY

JOHNNIE HAMILTON, JR.



National Ag Underwriters, Inc.
Farm Insurance Specialists

P.O. BOX 92
MCADOO, TEXAS 79243

TEL 806-697-2419

We hate to disappoint our customers, BUT SOMETIMES THE POWER COMES ON TOO SOON.

Kids think it's exciting when the power goes off. To them, it's like "roughing it" . . . the old days.

But kids are probably the only ones who enjoy having the lights go out. Most of our members don't want to live in the old days.

That's why our employees are continually on call to respond to trouble and get your power restored as quickly as possible.

That attitude makes your electric cooperative something special. We're proud of our excellent service record. So, we're going to keep up the good work. Even if some people are disappointed.

An attitude of service

Dickens
Electric Cooperative, Inc.
SPUR, TEXAS

The Brazos System

TRAVEL WORLD

"Excellence Is Our Habit"

Lubbock To Dallas (One Way)	\$19.00
Lubbock To Las Vegas (One Way)	\$57.00

Senior Citizen Discounts Available!
(806) 293-4488
3010-A Olton Rd. Plainview, Texas



County Chit-Chat

Roaring Springs News

By Odessa Mullins

Mrs. Vera Mitchell was taken Wednesday by Motley County Ambulance to Methodist Hospital in Lubbock, suffering severe angina pains. Her sister-in-law, Mrs. Ray Webb of Matador, accompanied her in the ambulance. She had surgery to open the artery which caused the pain, Monday morning. The balloon method was used to open the artery. She came through the surgery fine, came out of the operating room alert enough to speak to waiting friends.

Mr. and Mrs. Chester Dye of Crosbyton visited his mother, Mrs. Minnie Dye Saturday evening.

Mrs. Dye kept a dental appointment Monday of last week.

Mrs. B.L. Peacock left today (Thursday) for Anahauc where she will stay with Justin, Billy Dale, and Lee Ann, the children of Mr. and Mrs. Pat Peacock, who will be attending a Boy Scout Leadership meeting in the Beaumont area. She will return Wednesday of next week.

Mr. J.D. Mitchell was moved to Caprock Hospital Thursday of last week where he is convalescing with expectations of being home by the end of the week. His daughter and husband, Mr. and Mrs. Robert Work of California are here with Mrs. Mitchell and spend much time with him as does Mrs. Mitchell. His other daughter, Mrs. Marian Jones, who was with him during his stay at Methodist Hospital in Lubbock, returned to her home in California on Saturday.

God Loves You!

GUILD HAS SECOND APRIL MEETING

Mrs. B.L. Peacock was hostess Wednesday evening of last week to the Guild for their second April meeting, a week early since the hostess would need to be out of town at the regular meeting time. President Grace Zabielski was in charge of the meeting. Pastor Gene Louder gave the opening prayer and Mrs. Mary Louder brought the devotional. Mrs. Agnes Aaron, bible teacher, presented the lesson of James 5. She also reviewed previous studies in James. Mrs. Imogene Swim said the closing prayer. Present besides those mentioned were Opal Bradford, Billie Clifton, Freda Keahey and Lula Swim.

Mr. and Mrs. W.R. Sedgewick of Lubbock were Saturday evening visitors with his sister, Mrs. Callie Winegar.

Mesdames Odessa Mullins and Callie Winegar attended funeral services for Mr. O.V. Williams in McAdoo Sunday.

Cecil Swim accompanied Mr. and Mrs. Floy Nichols of Northfield to Bella Vista, Arkansas the past weekend to visit his brother and wife, Mr. and Mrs. S.A. Swim and his cousins, Mr. and Mrs. Ray McCollum.

Miss Lula Swim and Mrs. J.T. Swim went to Lubbock last Wednesday for the former to have dental surgery.

Mr. and Mrs. Dean Hastings and Mrs. Donalita Hawkins of Bovina visited their sister and husband, Mr. and Mrs. J.T. Swim overnight Tuesday.

Flomot News

By Earlyne Jameson

DELAYED

Mr. and Mrs. Orville Lee enjoyed the day in Abilene, Sunday. They visited the Abilene City Zoo and scenic view of bluebonnets en route and on return trip home.

Mr. and Mrs. J.C. Moss and John Gilbert of Anson visited Mr. and Mrs. D.M. "Ikie" Gilbert, Tuesday and attended funeral services of Mrs. Opal Martin. Visiting them, Saturday were Mr. and Mrs. Jimmy Davidson of Quitaque and visitors, Sunday were Gladys Strop and Florence Cobb of Quitaque.

Mr. and Mrs. Wayne Hunter visited in Plainview, Sunday with Leon Cloyd at Heritage Nursing Home. They visited in Quitaque, Saturday night with Mr. and Mrs. H.G. Hunter.

Mrs. Annetta Helms enplaned to Farmington, N.M., Saturday to be with her sister, Mrs. Elva Bales who is ill.

Louis Shorter, Megan and Jennifer of Amarillo visited Mr. and Mrs. L.E. Shorter and Mr. and Mrs. Clois Shorter, Cindy, Christi and Kerri, Sunday.

Those on the sick list this week are Mrs. Gordie Washington, Mrs. Donnie Turner, John Jones and Rickey Hughes.

Mrs. Wilburn Martin accompanied Mrs. Leon Cloyd to Plainview Thursday and again, Monday for medical check-ups following her recent surgery. They visited Leon Cloyd at Heritage Nursing Home before returning home.

Mr. and Mrs. Howard Rogers, Mr. and Mrs. Donnie Rogers and Natalie attended the West Brook Antique Sale at Community Center in Lockney, Saturday.

Laura Clay of Littlefield visited the weekend with her family, Mr. and Mrs. Joe Ike Clay, Tina and Julie

Mr. and Mrs. Jerry Moore of Decatur visited during the weekend with Mr. and Mrs. Herb Martin and attended funeral services of Mrs. Bertie Gunn.

HAS ACCIDENT

Don Seigler of Perryton, former resident of Matador, is a patient in Perryton Hospital following a four-wheel bicycle accident. Among the injuries he suffered were broken ribs and a punctured lung.

RETURNS TO HOSPITAL

Leon Cloyd returned to Central Plains Hospital from Heritage Nursing Center in Plainview, Thursday. He is listed in critical condition. His wife, Annie B. is at his bedside.

HAS SURGERY

Ray Cruse had eye surgery, Monday, April 18 in Lubbock.

Viola Stinson and Mary Ellen Barton visited in Paducah, Sunday in the home of Mr. and Mrs. Elmer Jones. Other guests were Clinton Stinson of Dallas and Mr. and Mrs. Fred Stinson of Paducah.

Mrs. Ray Cruse was in Lubbock during the week with her father, Jess Browning, a patient in the Rehabilitation Center at St. Mary's Hospital.

Mr. and Mrs. D.M. "Ikie" Gilbert visited from Monday until Wednesday in Graham with daughter and family, Mrs. Neal Blanton, Loren and Christopher.

Wilburn Martin visited from Friday until Monday in Denton with his son and family, Dr. and Mrs. David Martin, Cole and Lindsay.

Mr. and Mrs. Butch Hughes, Bengie and Rickey were in Clarendon, Sunday afternoon to attend the Clarendon Junior College presentation, "Showdown at Rainbow Ranch". Their son and brother, Billy Don Hughes was a leading character in the performance.

Marilee Pilcher of Fritch visited the weekend with her mother, Mrs. Wilburn Martin. Mrs. Martin and her sister, Mrs. Wanda Lane of Lockney visited in Plainview, Friday and in Lockney with their mother, Mrs. Lennie Gilbert.

Mary Ellen Barton and Viola Stinson joined Mrs. Frank (Marisue) Potts and daughter Christi of Floydada in Plainview, Sunday to celebrate the birthday of Mrs. Mollie Burleson of Floydada.

Tommy Morris of Breckenridge visited from Wednesday until Sunday with his parents, Mr. and Mrs. Wendell Morris and other relatives and friends.

Whiteflat News

By Earlyne Jameson

OVERHEARD

It was hard to convince an out of town visitor driving through Matador on a Saturday night that we didn't have a curfew!

Mrs. Davis Harvey visited in Clarendon, Thursday night with Brenda Harvey and Julie and attended the Art Show and the Drama Dept. presentation, "Showdown At Rainbow Ranch" at Clarendon Junior College.

Mr. and Mrs. Harold Gordon of Post and Mrs. Alfred Cooper visited Saturday and Sunday in Amarillo with Mrs. Cooper's daughter and family, Mr. and Mrs. Ken Dunnam and Kourtney. They celebrated Kourtney's third birthday with a party, Sunday afternoon.

Mrs. Laverna Sams of Lockney and Mr. and Mrs. Johnny Turner, Heather and Cobey attended to business in Plainview, Saturday and visited Leon Cloyd, a

patient in Central Plains Hospital. Mrs. Vid Weis and daughter, Laura of Perryton joined her father, Davis Harvey in Clarendon, Saturday to visit Brenda Harvey and Julie. They and friends celebrated the birthday of two year old Julie. Mr. and Mrs. Dan Bevers of Amarillo visited last weekend with her family, Mrs. Malcolm Jameson and Melba. They were returning home from a vacation trip to Old Mexico.

Mr. and Mrs. Steve Wesley visited the weekend in Clarendon with her parents, Mr. and Mrs. William Chamberlain.

Mr. and Mrs. Spencer Dixon and David Dixon attended to business in Lubbock, Tuesday. Mr. and Mrs. Dixon visited overnight Tuesday in Idalou with Mr. and Mrs. Stanley Whitefield and returned home Wednesday. David remained to visit in Lubbock and Mr. and Mrs. Bruce Card and Chris McCarthey. David and friend, Peter Asjes of Lubbock visited the Dixon family from Friday until Sunday.

Matador News

Visiting Mrs. Louise Robbins is her nephew, Kenny Kinamon of Tempe, Arizona.

VAUGHN FAMILY GET-TOGETHER

Elsie Thacker attended the funeral of Unell Middlebrooks of Odessa, accompanied by Mr. and Mrs. Bernice Billbury of Spur, who were longtime friends of the family. In attendance also were her daughter, Marcie and Bateman Middlebrooks, their two daughters, Clyda Hendrix and children, from Plano, Jeana Brownlow and children from Longview and a host of friends and other relatives.

The Vaughn family had a get-together in the home of Elsie Vaughn Thacker. Attending were: Lonnie and Hylda Vaughn of Roswell, N.M.; Earl Vaughn from Lubbock; Horace and Dorothy Vaughn of Nacogdoches, who were accompanied by their friends, Mr. and Mrs. Sweetier also from Nacogdoches; a sister Lois and husband Cecil Burns, of Rio Hondo, Texas; Horace's son, Randall Vaughn of Amarillo came for a short visit.

For thou art my lamp,
O Lord: and the Lord
will lighten my
darkness.

II Samuel 22:29

Nielsen Electronics & Repair

(Formerly Mize TV)
Lockney, Texas

We Repair

TV's * VCR's * Stereos * CB's * Antennas
Car Stereos * Small Appliances * Satellite Motors

We will make service calls to Matador

652-2435

We don't always realize how much we depend on electricity until we're faced with an outage!

"A power outage can occasionally occur during turbulent weather. When it does, WTU will take the proper steps to assure your power is restored as quickly as possible."

When you have an outage, here's what you should do, CHECK WITH YOUR NEIGHBORS to see how widespread the outage is. If your house is the only one affected, CHECK YOUR BREAKER BOX. If the trouble is not on your side of the meter, CALL YOUR LOCAL WTU OFFICE with the following information: your name, address, the time of outage and the area affected, if known. Your assistance will help WTU to quickly restore the electricity you depend upon.

WEST TEXAS UTILITIES COMPANY

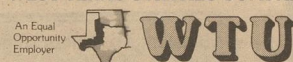

Serving you with dependable electrical energy from the Red River, to the Rio Grande.

\$1000 REBATES OR 2.9% FINANCING

On Selected Models

1989 Chevrolet Beretta, 2 door A/T & Air.....\$1000.00 Rebate or Low Rate
1989 Chevrolet Corsica, 4 door, Cruise AT & Air & More.....\$1000.00 Rebate or Low Rate
1989 Chevrolet Caprice, 4 door, Cruise AT & Air & More.....\$650.00 Wind Damage
1989 Pontiac Grand Prix LE, Loaded, Demo.....\$1000.00 Rebate or Low Rate
1989 Pontiac Grand AM LE, Loaded.....\$1000.00 Rebate or Low Rate

1989 Chevrolet 1/2 ton 4x4 Scottsdale.....Free AT
1989 Chevrolet 1/2 ton Extended Cab Silverado.....Free AT
1989 Chevrolet 3/4 ton 4x4 Cheyenne.....Texas-Okla. Pkg.
1989 Chevrolet 1/2 ton, Loaded Silverado.....\$750 Wind Damage Plus Free AT
1989 Chevrolet Suburban, Loaded, Silverado.....Demo
1988 Chevrolet S-10 Extended Cab, Loaded Tahoe.....\$750 Wind Damage Plus \$750 Rebate or Low Rate

1 - 1962 B275 Tractor, Clean.....\$2200.00

Matador Motor & Implement

Matador, Texas

347-2422

THE CLASSIFIEDS

COW POKES

By Ace Reid

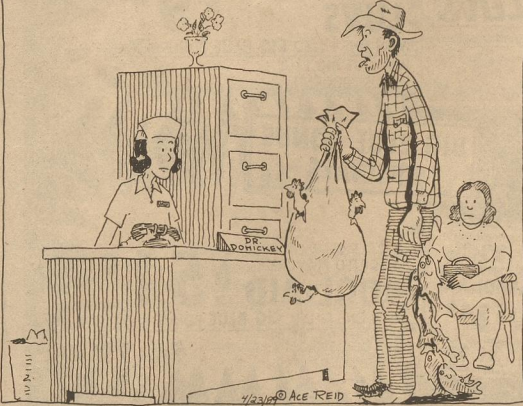

"That Doctor told me to start eatin chicken and fish. Wul I'm payin' him in chicken and fish, we'll see how he likes that!"

This Feature Sponsored By
First State Bank

Matador
Your "Hometown" Bank Member FDIC

COUPON

\$50 Off Installation

(May Be used On Insurance Deductible)
Of Car & Pickup Windshields Guaranteed Not to Leak!
Installed Anytime!

For appointment or estimate, Call 347-2412

Tony's Custom Shop



**T.W. Kirkpatrick
KIRK'S DIRT WORK**

SEPTIC SYSTEMS
General Backhoe Service, Basements, Sand, Grease Trap Tanks
Septic Systems County and State Approved for FmHA, and VA loans

806-794-4638

LUBBOCK, TX

LONG REAL ESTATE

Roaring Springs, Texas

1. - 67 Ac W/66 Cult. 7 ML NE Dickens
2. - 82 Ac W/76 Cult. 1 ML SW Dickens
3. - 520 Ac W/140 Cult. 10 ML Spur
4. - 168 Ac W/168 Cult. 3 ML NW Spur, 2-4th Irr. Wells
5. - 324 Ac W/280 Cult. 7 ML NE Spur, 4 Irr. Wells - 1359 C.P.A.L.
6. - 476 Ac W/147 Cult. W/3 Bdrm. Dwg. Cross Fenced W/M Pent
7. - FR 2 Bdrm. Dwg. Roaring Springs
8. - BR 2 Bdrm. Dwg. Roaring Springs

Call 806-348-7531 Night 348-7510 Or Night 348-7284

First Assembly Of God Church

REV. EDNA DILLARD

Roaring Springs, Texas 348-7943

Jesus Christ is the same yesterday, today and forever

(Hebrews 13:8)

Church, 11:00 a.m. Sunday School, 10:00 a.m. Sunday Night, 6:00 p.m.

Wednesday Prayer Meeting - 7:00 p.m.

Missionettes for girls

Royal Rangers for boys



Germania Insurance

Homeowners, Auto, Personal and Farm
Liability and Life

Lee's Insurance Agency

Flomot, Texas 79234 (806) 469-5370

CLASSIFIED RATES

10¢ Per Word
\$3.50 Minimum
Card of Thanks
up to 55 words - \$5.00
55-100 words - \$10.00

Pictures

Wedding, Engagement, Anniversary,
Brag Corner, Birthdays - \$5.00
DEADLINE NOON TUESDAY

Caprock-Plains Federal Land Bank Association



7th - Baltimore
Plainview, TX

P.O. Box 579
296-5579

Specialities

CHECK OUT our 1/2 price items. New items added each week. Thacker Supply 348-7216.

cfm

ALL TYPES OF EXHAUST WORK

DON'S MUFFLER SHOP
210 W. Calif.
Floydada, Texas
983-2273

cfm

Now Available at
**MATADOR MOTOR
AND IMPLEMENT**

Professional Windshield installers are at Matador Motor & Implement every two weeks. Guaranteed not to leak. Call 347-2422.

CESSPOOL PUMPING AND PLUMBING: Bennie Meredith, 348-7932 or 348-7516.

SHAKLEE PRODUCTS

983-5246

MOOSE AUTO GLASS in Roaring Springs offers expert glass installation, 40 years experience. All work guarantee. \$50 off your deductible. Call Bill Moose, 348-7270.

cfm

Help Wanted

NEED HELP: Waitress and Cooks. Get Application at Billie Dean's Restaurant, Matador.

3tc-18

CASH BUSINESS

Buy this high profit candy vending route. Nationally proven program since 1959. Nice family business - includes training. Requires cash investment of \$4237 to \$14070. Call 1-800-328-0723.
EAGLE INDUSTRIES
Since 1959

1tp-16'

Pets

FOR SALE: AKC Toy Poodle puppies. Call 492-3508 or 492-3781. Janie Smith.

1tc-16

Real Estate

FOR SALE OR RENT: Large two story home in Matador on 2 acres with nice barn, garage, central heat and air, fire place, four bedroom and 1 3/4 bath. Call 347-2747 or (512) 847-2763.

cfm

PRICE REDUCED on 3 bedroom, 2 bath home in Matador. Completely remodeled. Includes house, garage, store-room, carport, storm cellar, fenced lots and many unique extras inside. Refrigerated air and electric heat throughout. Call 915-524-3399.



INDIAN BLANKETS

Special Offer Free Blessing Size 72X90, And Choice of Yellow or Blue Rainbow or Brown. Authentic Indian Design Each One Personally Blessed By Wise Owl, Medicine Man And Chief Drowning Creek Reservation \$150. Value For Only \$39. Postpaid Satisfaction Guaranteed. The Only Blanket Offered To Public Blessed By Indian Medicine Man Your Order Provides Help Urgently Needed By Tribe. Please Print
DROWNING CREEK RESERVATION
Route 2 - Box 108
MAXTON, NORTH CAROLINA 28564

For we are God's workmanship, created in Christ Jesus to do good works, which God prepared in advance for us to do.

Ephesians 2:10

For Sale

FOR SALE: 1979 Mercury Grand Marquis, good condition. Wayne Hunter, 469-5240.

3tp-16

FOR SALE: Business or Building for sale, Pennie's Country Bouquet. Call 347-2871.

cfm

FOR SALE used Maytag washers and dryers rebuilt and guaranteed. Thacker Supply 348-7216.

cfm

FOR SALE: Tandy Computer, Model 3, dual drive. Instruction Books, blank floppy disk. Call Billie Deans, 806-347-2310.

3tc-18

FOR SALE: Two Upholstered Straight back chairs. Good condition. Reasonably priced. Call Donna Hoyle at 347-2839.

1tp-16

FOR SALE: Jayco 1978 Pop-up Tent Camper. Clay Jameson, 347-2443.

Farmers & Ranchers

FOR SALE: 6 foot Windmill with pump cylinder, ready to pump water, \$300.00. Want: Good, frisky housekeeper. L.D. Cravey, 715 West Harris, Spur, 271-4180.

1tp-16

WAYNE ROGERS FENCING AND WELDING: Phone 806-596-4470, Paducah, Texas.

3tp-17

WW SPAR OLD WORLD BLUESTEM: \$6 PLS LB. Double Cleaned and Bagged. Good PLS. Locally Grown. (806) 492-3698 or (817) 663-2230.

2tc-17

BEEFMASTER BULLS: age 20-24 months. Inquire at Stafford Farm Store, Roaring Springs, day - 348-7271 or night - 347-2804.

cfm

FOR SALE: Gehl 65 Grinder, Mixer and Crammer and Round Feeders, Bulk feeders, Cedar Posts, good high line poles, slick wire and cow panels, 16' pull-type stock trailer, loaded; 8 x 20 flat bed trailer, metal. 806-892-2624.

2tc-16

DELINTED AND TREATED COTTONSEED FOR SALE: Most popular varieties, PM145, HS26, SR383, favorable prices, certified and select seed. **LOOK BEFORE YOU BOOK. OIL SEED SYSTEMS, INC. CROSBYON, TEXAS, 806-675-7341, (ask for Ken.)**

LEGAL NOTICES

BID NOTICE

The Motley County Commissioners Court will accept sealed bids for the lease, lease-purchase or purchase of wheel loaders, by May 8, 1989, 1:30 p.m.

Specifications may be obtained at the County Judge's office at regular business hours. Motley County reserves the right to accept or reject any or all bids.

2tc-16

BID NOTICE

The Motley County Commissioners Court will accept sealed bids for the sale of three tractors; 1 - 1965 Ferguson Diesel, 1 - Jubilee Ford, Diesel or 1 - 400 International, butane by May 8, 1989, 1:30 p.m.

Specifications may be obtained at the County Judge's office at regular business hours. Motley County reserves the right to accept or reject any or all bids.

3tc-17

BID NOTICE

The Commissioners Court will be accepting sealed bids for application for Depository of Public Funds. The application forms should be picked up in the Motley County Courthouse in the Judges office or County Treasurer's office and returned by May 8.

2tc-16

BID NOTICE

The City of Matador is accepting bids for fuel for the city vehicles. All bids should be turned in May 8 to the City Hall in Matador, Texas.

1tc-17

ORDER OF ELECTION

An election is hereby ordered to be held on May 6, 1989 for the purpose of electing three (3) councilmembers.

Absentee voting by personal appearance will be conducted each weekday at Roaring Springs City Hall between the hours of 8:00 a.m. and 5:00 p.m. beginning on April 17, 1989 and ending on May 2, 1989.

Applications for ballot by mail shall be mailed to: Anna Wilson, P.O. Box 247, Roaring Springs, Texas 79256.

Applications for ballots by mail must be received no later than the close of business on April 28, 1989.

Issued this the 13th day of March, 1989.

H.E. Watson

2tc-17

Announcements

MAINES BROTHERS DANCE

The Motley County Teen 4-H Club will be sponsoring a Maines Brothers Dance, April 22 at the Old Settlers Pavilion in Roaring Springs, 9:00 p.m. - 1:00 a.m. The cost is \$5.00 per person. A Concession stand will be available, sponsored by the Class of '89.

JODY NIX DANCE

The Roaring Springs 4-H club will sponsor a dance, featuring Jody Nix and The Texas Cowboys, May 20, 9:00 p.m. - 1:00 a.m., at the Old Settlers Pavilion in Roaring Springs. There will be a concession stand available, sponsored by the Roaring Springs Volunteer Fire Dept. Mark your calendars now!!

BASEBALL MEETING

There will be a meeting of the MCYO tonight, Thursday, April 20 at 7:30 p.m. at the baseball field.

DWI CLASS

A DWI Education class will be held at the Floyd County Courthouse on May 8 and 9, 1989, 6:00 p.m. - 10:00 p.m. each night. \$50.00 for the two nights. Payment made the first night, in cash. This class must be completed within 180 days of conviction or license will be suspended.

WOMEN'S SOFTBALL

Women's Softball teams needed to play in Floydada League. If anyone is interested call 983-2074 between 5:00 and 9:00 p.m.

AUCTION

Turkey, Texas
North Gin
Saturday, May 6, 1989, 10:00 a.m.

Farm Equipment, Vehicles,
Antiques, Items of Value.
(Consignments Welcome)

Call Gary Collins
TX-089-00819
Phone - 423-1050
or 423-1024

Praise The Lord!

Thank You

I want to say how much I appreciate all the flood, calls, cards, flowers for my birthday and following my surgery.

Louise Robbins

The Roaring Springs Senior Citizens take this means of thanking every person who was in any way involved in making their Saturday night Pancake Supper a great success. Some volunteered to prepare the food; some bought tickets and enjoyed the food and fellowship; others made contributions. All together is was a concerted community effort with gratifying results and we are grateful.

Roaring Springs Senior Citizens

I would like to thank everyone for the flowers, plants, cards, visits and especially your prayers while I was in the hospital. May God Bless you in a special way.

J.W. and Lucille

Thanks to all of you who have sent cards, letters and have called Gary. I thought you might like an update on his progress.

Gary's treatment has entailed 2 series of chemotherapy. The first lasted 7 days and Gary tolerated it well. Because the first series didn't quite do the job he had a second one for 3 days. Since his last dose on March 28, he developed a staph infection and then a drug reaction. As of today both are resolving themselves.

The stage he's in now is the "waiting period". Only time will let us know if the bone marrow is recovering. A bone marrow aspiration to determine this is scheduled around the 11th.

According to his doctor today all is going well with a possible release date of April 16-18.

I'm sure your next update will be from Gary. Keep those cards and letters coming! They really brighten his days. Home address is Rt. 5, Box 375, Sweetwater, Tenn. 37874.

Sincerely,
Ann Whittle
Ava Crump

New Shipment

Fabric

Fabric

Fabric

Country Prints
Plaids, Stripes
Feed Sacks

20% off

Thursday, Friday
and Saturday

Matador
V&S Variety

CHECK OUT THESE WEEKLY BIG BLUE BONUS SPECIALS

BIG BLUE BONUS SPECIALS

WITH ONE FILLED SAVER CARD
13 OZ. DECAF
AUTO DRY COFFEE
HILLS BROS. \$2.81
WITHOUT SAVER CARD \$3.29

13 OZ. CAN ASSORTED GRINDS HILLS BROS. COFFEE

\$1.51

WITH ONE FILLED BIG BLUE BONUS BOOKLET WITHOUT BIG BLUE BONUS BOOKLET **\$1.99**

BIG BLUE BONUS SPECIALS



147 OZ. BOX \$1.50 OFF LABEL REG/UNSCENTED TIDE

\$6.11

WITH ONE FILLED BIG BLUE BONUS BOOKLET WITHOUT BIG BLUE BONUS BOOKLET **\$6.59**

BIG BLUE BONUS SPECIALS

2 LITER DIET COKE OR COCA-COLA

WITH ONE FILLED BIG BLUE BONUS BOOKLET WITHOUT BIG BLUE BONUS BOOKLET BUY 1 AT \$1.79 GET ONE FREE

BIG BLUE BONUS SPECIALS



JUMBO ROLL ASSORTED PAPER TOWELS BOUNTY

31¢

WITH ONE FILLED BIG BLUE BONUS BOOKLET WITHOUT BIG BLUE BONUS BOOKLET **79¢**

BIG BLUE BONUS SPECIALS



24 OZ. JAR KOSHER/POLISH/REG DILL SNACK CHUNKS VLASIC

91¢

WITH ONE FILLED BIG BLUE BONUS BOOKLET WITHOUT BIG BLUE BONUS BOOKLET **\$1.39**

BIG BLUE BONUS SPECIALS



REG. \$1.59 POTATO CHIPS LAYS

51¢

WITH ONE FILLED BIG BLUE BONUS BOOKLET WITHOUT BIG BLUE BONUS BOOKLET **99¢**

BIG BLUE BONUS SPECIALS



66 SM/48 MD/32 LG. FOR BOYS OR GIRLS DISPOSABLE DIAPERS LUVS

\$9.51

WITH ONE FILLED BIG BLUE BONUS BOOKLET WITHOUT BIG BLUE BONUS BOOKLET **\$9.99**

BIG BLUE BONUS SPECIALS

WITH ONE FILLED SAVER CARD 8 QT. ASSORTED SUGAR FREE KOOL-AID

\$1.49

WITHOUT SAVER CARD **\$1.97** 2 QT. PKG. ASSORTED FLAVORS KOOL-AID FOR **6 51¢** WITH ONE FILLED BIG BLUE BONUS BOOKLET WITHOUT BIG BLUE BONUS BOOKLET **6 FOR 99¢**

GROCERY SPECIALS



FRANCO AMERICAN SPAGHETTI-OS WITH MEATBALLS OR WITH FRANKS 14% OZ. CAN **79¢**

FRANCO AMERICAN SPAGHETTI WITH MEATBALLS 14% OZ. CAN **79¢**

DELICIOUS FRANCO AMERICAN RAVIOLI-OS 15 OZ. CAN **79¢**

BETTY CROCKER ASSORTED HAMBURGER HELPER 8 1/2 OZ. BOX **\$1.19**

BETTY CROCKER ASSORTED MICORAVE CAKE MIX 10 OZ. BOX **\$1.19**

BETTY CROCKER AU GRATIN CHED & BACON/SOUR GRM/CHIVES SPECIALTY POTATOES 5 OZ. BOX **89¢**

QUICK & EASY BISQUICK MIX 40 OZ. BOX **\$1.69**

HEALTH & BEAUTY



KOTEX DEO/UNSCENTED LIGHTDAYS EXTRA STRENGTH TABLETS TYLENOL **\$1.29** **\$5.99**



ASSORTED TOOTHPASTE AQUA-FRESH **\$1.79** ASSORTED DEXATRIM **\$4.19**



ASSORTED VITALIS **\$2.59** POLAROID TIME ZERO/600 PLUS FILM **\$9.99**



TRY ON CRLY/ADAPT. CURL WAVE KIT EPIC WAVE REFILL ADAPTABLE BODY EPIC WAVE **\$6.99** **\$4.99**

P L A Y



\$2,500,000 WINNER!
COLETTE NEWTON
EUNICE, NEW MEXICO
\$500 WINNER
RICKY WELCH
EUNICE, NEW MEXICO

PRIZE	NUMBER OF PRIZES	ODDS CHART	ODDS 1 TICKET	ODDS 13 TICKETS	ODDS 26 TICKETS
\$2,500	12	403,333	31,026	15,513	
\$1,000	18	268,889	20,684	10,342	
\$500	50	242,000	18,615	9,308	
\$100	200	96,800	7,446	3,723	
\$50	100	48,400	3,723	1,862	
\$25	400	24,200	1,862	931	
\$10	200	12,100	931	465	
\$5	1,000	4,840	372	186	
\$2	2,000	2,420	186	93	
\$1	9,000	528	41	21	
	\$1	35,715	136	10	5
TOTALS	48,515	100	8	4	

PROGRAM DATA
\$196,115 prize money available during 13 week program.
48,515 total winning game pieces available during promotion.
1 in 100 tickets are winning game pieces.
NUMBER OF OUTLETS: 73
PROGRAM SCHEDULED THROUGH: June 18, 1989.
AREA COVERED BY PROGRAM: North Texas, West Texas, Eastern New Mexico & Southern Colorado.
SWEEPSTAKES: There will be one (1) more drawing in each participating store for \$100 prize per store per drawing. The date for this drawing is May 1, 1989. There will be one (1) drawing for the \$10,000 Grand Prize. Closing date for the Grand Prize Drawing will be seven (7) days after game termination. The odds of winning the sweepstakes will vary depending upon the number of qualified entries submitted.
TOTAL GAME PRIZES \$196,115 SWEEPSTAKES PRIZES \$24,400
NO PURCHASE NECESSARY

LEAN TRIM FAMILY PACK-8 TO 11 ASSORTED CHOPS

Pork Chops

\$1.39

LB.

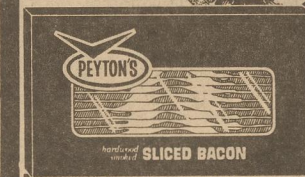

PEYTON QUALITY SLICED BACON 1 LB. PKG. **\$1.39**

COUNTRY STYLE-LOTS OF MEAT
PORK RIBS **\$1.49**
LEAN TRIM CENTER CUT PORK CHOPS **\$1.89**
WAFER THIN BREAKFAST PORK CHOPS **\$1.99**
LEAN TRIM FRESH PORK CHOPS **\$1.49**
PORK STEAK **\$1.49**

HORMEL SMOKED SAUSAGE **\$1.99**
WILSON'S RECIPE READY BONELESS PORK CHOPS **\$2.89**
SHURFINE WHOLE HOG REG OR HOT PORK SAUSAGE **\$1.39**
SHURFINE WHOLE HOG REG OR HOT PORK SAUSAGE **\$2.77**



PEYTON'S MEAT FRANKS 12 OZ. PKG. **99¢**



PEYTON'S SLICED MEAT BOLOGNA 12 OZ. PKG. **99¢**

OATFULLY NUTRITIOUS

GENERAL MILLS CHEERIOS CEREAL 15 OZ. BOX **\$2.19**
BREAKFAST CEREAL LUCKY CHARMS 14 OZ. BOX **\$2.29**
BREAKFAST CEREAL HONEY NUT CHEERIOS 14 OZ. BOX **\$2.17**

SPRING CLEANING SPECIALS

MR. MUSCLE OVEN CLEANER 8 OZ. SIZE **\$1.39**
WINDOW CLEANER WINDEX REFILL 32 OZ. BTL. **\$1.49**
LIQUID CLEANER MR. CLEAN 28 OZ. BTL. **\$1.69**
POWDERED CLEANER SPIC & SPAN 16 OZ. BOX **\$1.69**
LIQUID CLEANER SPIC & SPAN PINE 15 OZ. BTL. **\$1.09**
POWDERED CLEANSER COMET 2 14 OZ. CAN **69¢**

FROZEN FOODS & DAIRY

ORE-IDA SHREDDED HASH BROWNS 24 OZ. PKG. **\$1.19**
BANQUET CHICKEN/BEEF/TURKEY/MAC&CH. POT PIES 7 OZ. BOX **39¢**
ASSORTED BANQUET DINNERS 9 TO 11 OZ. BOX **\$1.29**
BORDENS ORANGE JUICE 1/2 GAL. BTL. **\$1.69**
BORDENS NUTTY BUDDY 6 CT. PKG. **\$1.29**
SHURFINE ORANGE/LIME/PINEAPPLE SHERBET 1/2 GAL. CTN. **\$1.29**
PAY'N'SAVE HOMO MILK GAL. JUG **\$1.99**

SHELF SPECIALS

DOW ZIPLOC SANDWICH BAGS **\$1.39** GLAD-LOCK GALLON FREEZER BAGS **\$1.69**
GLAD-LOCK QUART FREEZER BAGS **\$1.59** GLAD-LOCK QUART STORAGE BAGS **\$1.49**

NABISCO CRACKERS RITZ 16 OZ. BOX **\$1.79** GIANT LEMON DASH 38 OZ. BOX **\$1.49**

FRESH RED RIPE Strawberries



79¢ PINT

CALIFORNIA FRESH BROCCOLI



59¢ LB.

PRODUCE SPECIALS

SNOW WHITE CAULIFLOWER HEAD **99¢**
CALIFORNIA CRISP CARROTS 4 1 LB. BAGS **\$1.00**
FRESH TANGY LEMONS 5 FOR **\$1.00**



PRICES EFFECTIVE APRIL 20-26, 1989

WE RESERVE THE RIGHT TO LIMIT QUANTITIES