

# MOTLEY COUNTY TRIBUNE

**VOICE OF THE FOOTHILL COUNTRY****Where History is Pride****Flomot Matador Northfield Roaring Springs****\$.75**

Thursday, December 3, 2009

ESTABLISHED 1891

Volume 118 Issue No. 49

## Matadors win Quarter-Finals 62-58

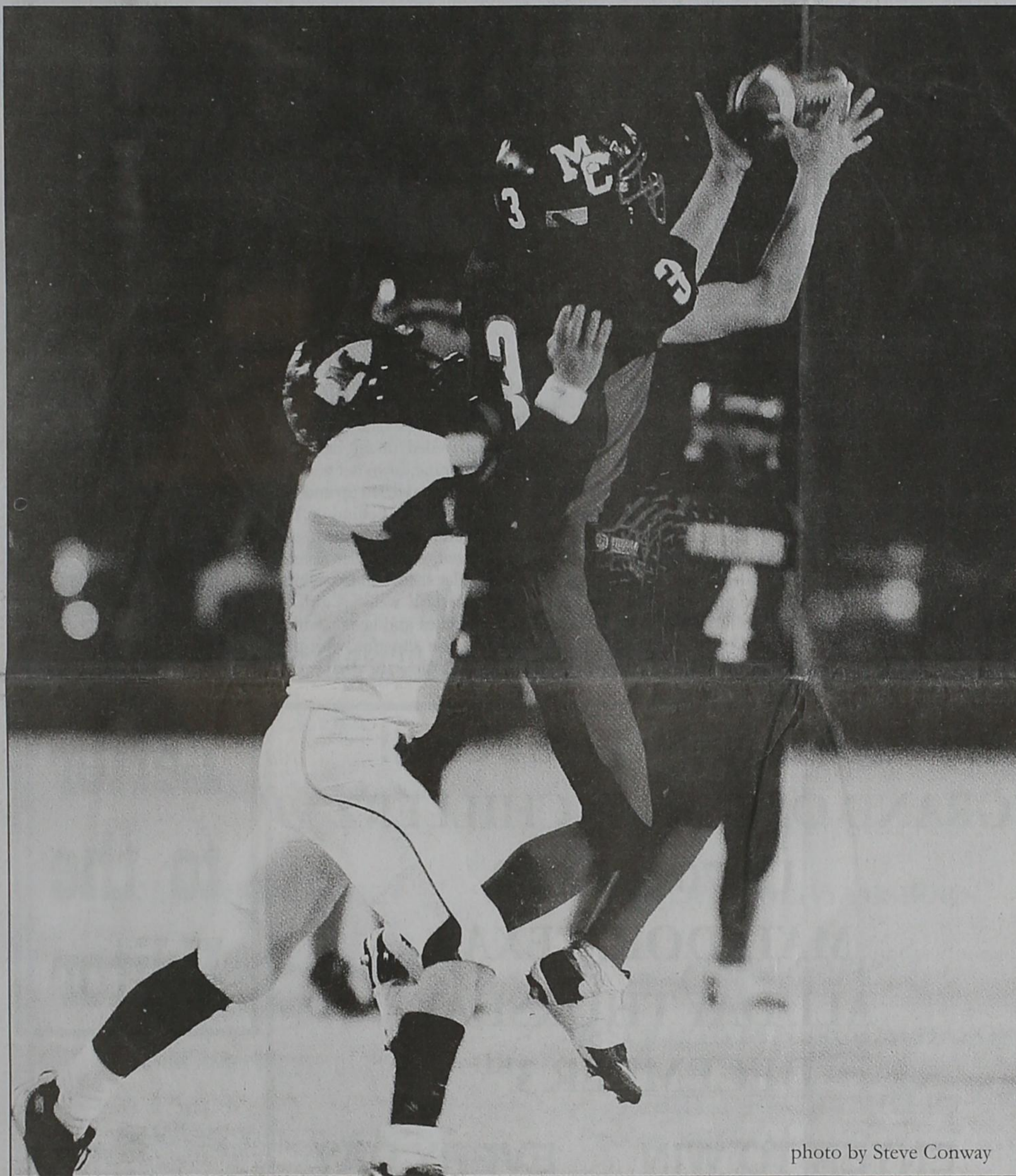

photo by Steve Conway

Junior, Andrew Martin, makes an amazing catch during the last minutes of the Quarter-Final game against Miami

The Motley County Matadors beat the Miami Warriors 62-58 in a quarterfinal match up of two very compatible teams. "This was a very exciting game from start to finish," said coach Bigham. "The boys played their hearts out and never took their focus off winning. The support from our town is great once again this season. It means a lot to the program to see the support we have here at Motley County. The coaching staff would like to thank everyone who helped make signs, put up run-through's and the donations from Glittered Pig to Motley County PepClub, and our boys for a job well done."

The next football game will be at Lubbock's Lowery field against Borden County on Saturday. Time to be announced.

**Stats****Rushing**

Jonathon Osborn, 23 carries- 242 yds- 3TD's  
Augustine Chavez, 13 carries-

98 yds- 2 TD's

**Passing**

Austin Taylor, 7-11 - 172yds - 3 TD'S

**Receiving**

Andrew Martin, 3 rec. - 49 yds- 1TD  
Justin Newman, 1 rec.- 14yds  
Jonathon Osborn, 1 rec.- 42 yds- 1 TD  
Augustine Chavez, 2 rec.- 67 yds- 1TD  
Juan Flores, 7-8 on extra points

**Tackles**

Andrew Martin-5; Colby McCleskey-9; Augustine Chavez- 11; Joanathon Osborn- 5; Austin Taylor- 8; Juan Flores- 15; Britt Simpson- 1

**Interceptions-** Andrew Martin - 1

**Fumble Recovery**

Augustine Chaves- 1  
Andrew Martin- 1

### Seigler Funeral Home sold to local resident

Pat and Ann Seigler are pleased to announce the sale of Seigler Funeral Homes in Matador and Paducah to Nathan Shannon and Judi McBee. The new owners will assume operation on December 1, 2009.

Nathan Shannon is a native of Matador, and has been employed by Seigler Funeral Homes for the past 13 years. Judi McBee is a native of Dallas and has been a resident of Paducah for the past six years.

Pat and Ann Seigler purchased the funeral homes in Matador and Turkey in 1963, from Bill Seale and Lewis Eudy. Pat had worked for the funeral home in Matador since high school, beginning in 1958.

The Seiglers purchased Norris Funeral Home in Paducah in 1978, from the J. E. Norris Estate. Norris came to Paducah in 1917 from Graham, Texas, and established a funeral home and furniture store, located on the northeast corner of the town square in Paducah. In 1929 the

funeral home operation was moved to a new facility at 904 11th Street.

In 1984 the Paducah and Matador funeral homes were sold to Roy Ward and operated by them until 1989. After the Paducah building was almost destroyed by fire in 1989, the Seiglers resumed ownership and operation in both Matador and Paducah, and moved the Paducah operation to a remodeled facility at 904 13th Street.

Mr. Seigler stated that health problems for both he and his wife have forced his retirement, but that he will still be around to "look over the new owners shoulders".

He also stated that he was glad to be able to sell to local people who are familiar with local customs and needs. Most of the funeral homes that have sold the past few years have sold to large chain operations, or smaller operators with multiple locations.

### Matador Foothill Late Night Shopping Thursday, December 3 Santa will arrive at Matador Floral at 5:30 p.m.

By Dianne Washington

The annual Matador Foothill Late Night Shopping will be Thursday, December 3, 2009. The Matador Fire Department will escort Santa Claus to Matador Floral on Main Street at 5:30 p.m. Santa Claus is sponsored by the Eternas Study Club. The club will also sponsor the "kiddy store." A great selection of very reasonable priced gifts will be available for kids to purchase for family members. Club members will assist children with shopping.

Other shopping opportunities include senior citizens discounts from 4:00 to 5:00 p.m. At 5:00 p.m. everyone is invited to join the fun and shop all the specials in town. Matador Variety will give discounts of 10 per cent to 50 per cent on entire purchase.

Shoppers will draw for a discount when they checkout. New to You will have a buy-one get-one free on most in stock items. The Hotel Matador gift shop will be open for shopping.

While shopping for bargains don't forget to shop at Matador Motor and Implement and enjoy the bargains and refreshments. Chillerz (Shell Station) is planning all kinds of great activities to celebrate the grand opening of the recently remodeled store. The Glittered Pig will be open. They have very interesting gift items.

The Motley County Library will be open. Go by the library and shop the book sale, check out the 2009 Texas Capitol ornaments, the new note cards, and sign up for door prizes. The Library has a door prize just for kids and two door prizes for

adults.

Vendors will be set up on the downtown sidewalks. Vendors will be selling jewelry, baked goods, decorative items, and various other arts and crafts items.

Jaybirds Kitchen will be serving Mexican food. Main Street Café will be open serving soup, chili, and grilled cheese sandwiches. The proceeds from the food sales at Main Street will benefit the activities department at Hackberry Creek Care Center. The Motley County Tribune will offer all books for 50 per cent off.

Everyone is invited to this annual event. Come visit Matador and experience all activities of late night shopping.

Contact Shane Jones at 806-347-2820 for vendor information.

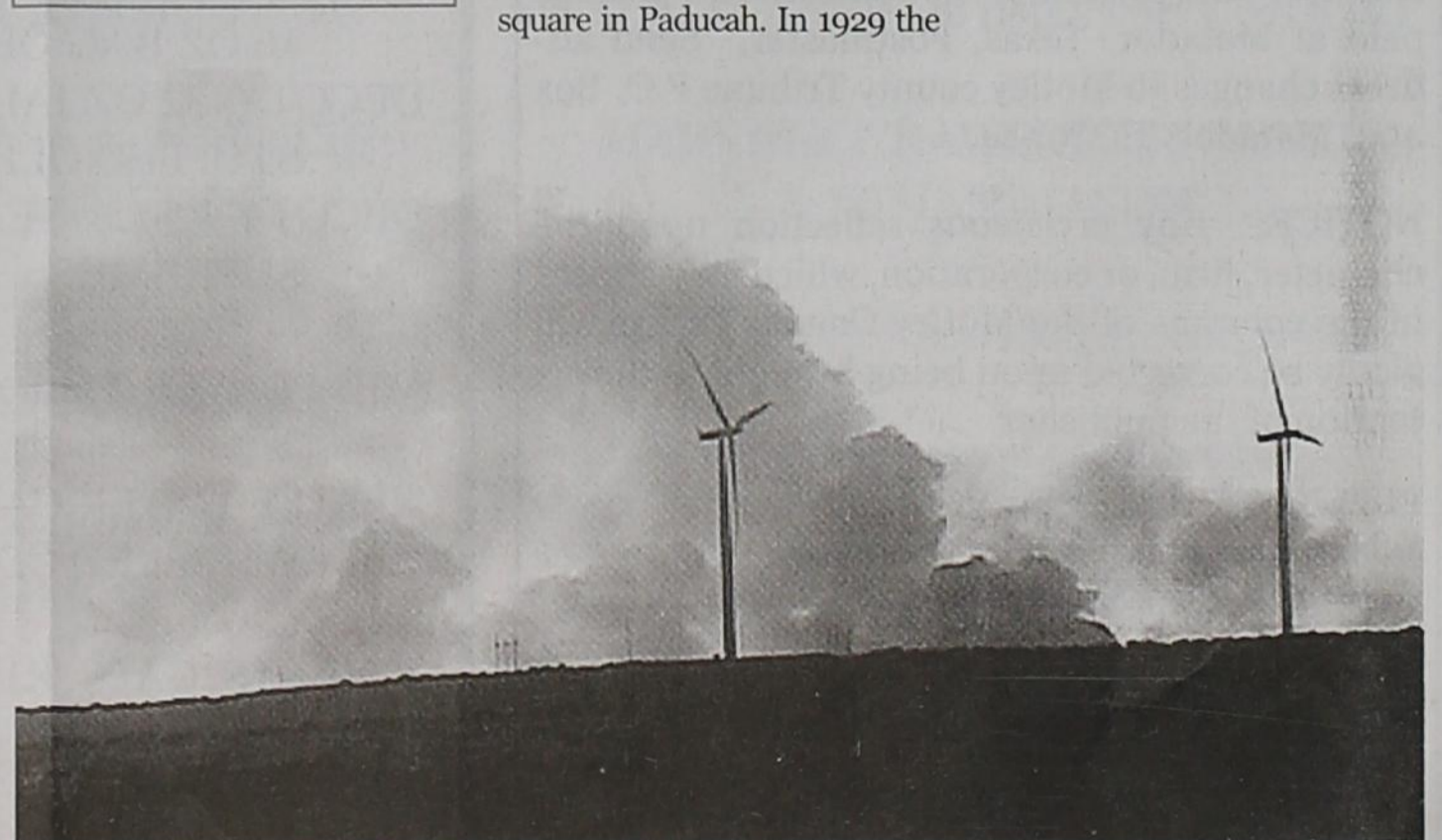
**Only 22  
days  
till  
Christmas**

Ron Bush captured a view of a grass fire northeast of Dougherty on Monday, November 23, that swept the prairie, burning down everything in its path. The flames could be seen from Mott Creek Camp. Winfield Davenport's house was spared.

Photo courtesy of Ron Bush

# Foothill Country

## Connections

Community, Diversity, Art

By Larry Vogt

Late night shopping and a semi-final football game: full plates of excitement for Motley County this week. Oh yes, let us also mention the grand opening of the newly remodeled Shell station at the intersection of the two highways. Don't tell me nothing ever happens around here. It was just two years ago we were in the frenzy of playoff games that led to a state championship for the Motley County Matadors.

The semi-final game on Saturday in Lubbock with Borden promises to be a tough but exciting game so after late night shopping on Thursday make plans to get together and carpool with

friends and neighbors to get to the game on Saturday.

We were fortunate to get access to a photo of the game last week that was taken by Steve Conway, a free-lance photographer from Sundown, Texas. He happened to come to the game on a whim, never having been to a six-man team match before. It was amusing to listen to him describe the game in terms of fast movement and swift high scoring action. He said that it would have helped to have a golf cart to follow the rapid movements of the teams. Mr. Conway has a web site that has a gallery of about 1500 shots of that game. His web address is: [www.steveconwayphotography.com](http://www.steveconwayphotography.com)

Hurrah for the Matadors!!!

# WRITING COMMUNITY

## Letters Home from Cross Cultural Solutions in Dharamsala, India

by Stevie Welch, daughter of Steve Zabielski, granddaughter of Grace Laverne Tilson Zabielski

Hi Everyone,

I am writing this on the Sunday before I depart this beautiful place after 3 months of memories and service. It is bittersweet because I know that I have made a difference in the peoples' lives that I have worked with, made great memories, and am looking forward to going home, seeing my family, and spending the holidays with them. All these positives, but I am still so sad to leave. I feel so connected with the people and the land and what I am doing here. I have explored many places in the region, and look up at the mountains and know that I camped at the base of the one in the distance. Or walking up to McLeod, I have found so many shortcuts through the forests and through villages. I am just starting to really know the landscape and making good friends with the locals. After three months, I have finally gotten my bearings. I am grateful for this opportunity to have been able to come here and I am also grateful that I am sad to leave, otherwise it means I didn't have fun here!

So here, I shall describe the beautiful children that I have been working with for the past two months at the Harmony through Education School for children with special needs. Something I have realized is that all children are basically the same, regardless of ethnicity, race, or religion. All want to have fun, be loved, play, cry, get hurt, learn, and when they smile, it lights up the room! There are about 16 children at Harmony between the ages of

5 to 16 years old and then there is one boy who is 20 and this is his last year there.

For the first month, I worked with two boys in the younger class, both with autism and mental delays, one that is 5 years (Sudhanshu) and one that is 7 years (Aryan). I would take then each out of class one at a time for about 15 minutes and play with them and sort-of teach them colors and numbers. They really liked bubbles and the squishy ball I always brought, so I usually just played, though.

Currently, I am working with the older class, which has 8 children. I take them each, one by one, and work on cutting with scissors, gluing, painting, writing their name, and folding paper. With Dimple, I have been working on color combinations and making Christmas cards. So when we paint the cards, I have her mix various primary colors together to get the color she wants (blue+yellow to make a green Christmas tree). I found it interesting that Hindus celebrate Christmas. They celebrate it as a festival of food, candy, lights, family, and fun, rather than in the religious sense. Indians love parties!

Last Friday I got the opportunity to go on a "home-visit" with the teacher, Anuradha, and a couple children to visit their homes. It was great to see where they live and how their family system is. It was also heartbreaking because I saw a wide spectrum of environments. The first child, Anshul, was home sick, and so we visited him and his sister, who was taking care of

him. His home was small and dirty, but nice and livable. You could tell his family didn't have much money. Then, we went to Sahil's house and it was very nice. It was small, but it was bright and clean and in a beautiful village. His mother and aunts all came out and greeted us and made us tea and cookies and showed us pictures from when he was a baby. His whole extended family lived in this village, so it was very supportive!

Lastly, we paid a surprise visit to Payal's home. She is a girl who just started coming to the school and is about 7 years old. She is always very active and outgoing at the school and runs up to me and shakes my hand and is extremely animated, like an actress. We drive up and she is standing, looking forlorn and pitiful in front of a plain, dirty, run-down house with a tiny yard that looks the same. She was home sick today, but not a single person was around to take care of her. She has 6 sisters and 2 brothers, and nobody, not even her mother was around. Her hair is matted and dirty, her clothes are dirty with stuff crusted onto it and her pants are wet. She smells like urine. What was absolutely painful to see was her dirty face with tear stains welled under her eyes and running down her cheeks. The tears had dried up and left a white residue behind on her dark skin. Anuradha says she is abused, even by her sisters. Her older sister comes walking up, clearly a well-fed girl, in nice clothes and layers, which makes the situation with this skinny little girl even more

tragic. Why isn't more money and time being put towards Payal?! How can people be so selfish? So many questions like this are running through my mind, and the only thing I can think is that, at least she has Harmony to go to. I hated leaving her in this condition, but we all knew that if we stayed and gave her clothes and a bath, that was enabling the parents and the siblings, and Harmony's job is teach the community as well as provide a school for the children. That is how true progress is made! But it's just so awful.

I will greatly miss these children! I have become very attached to them and they really like me. Every time I bring one child back from one on one time and go to take another child, they all get really excited and the teacher, Anuradha, says they all want to go with me. They are sweet and adorable. When I first get to the school, they are doing exercises and they all look over, and many of them, even through their disabilities, smile and look really excited that I am there! Once they get a break from stretching and do their marching exercise, they walk past me and say, "Namaste!" and "Good morning!" and shake my hand or bow. The children are extremely lucky to have such a great place to go and play with other children who don't judge them or make fun of them, and teachers who are patient and kind. It is a much different situation than their home-life, unfortunately.

Until next time,  
Take Care,  
Stevie

2 bits 4 bits 6 bits a dollar

All for the Matadors stand up and hollar!

List your name in next weeks support page for free. Call 347-2400 or email!

**PUBLIC NOTICE DEADLINE: FRIDAY NOON**  
**PRIORITY DEADLINE: FRIDAY 5 PM**  
**FINAL DEADLINE: MONDAY NOON**

Wake up Wednesday mornings to the  
**MOTLEY COUNTY TRIBUNE**

Email Subscriptions Now Available \$25

Send us your email address  
and we'll email you a PDF  
of the Motley County Tribune  
free for three months!

Got Questions? Suggestions? Call us anytime

Larry 859-351-8099 Laverne 859-576-4625

Office hours: M-Thurs 9-noon or by appt.

Jennifer 832-248-5070

### MOTLEY COUNTY TRIBUNE

Laverne Zabielski & Larry Vogt, Publishers & Editors  
Carol Campbell, Feature Writer  
Jennifer Lawler, Office Manager

#### TASB Media Honor Roll

Houston Press Club Editorial  
Award Winner  
West Texas Press Association  
Member  
Texas Press Association  
Member



Award Winner

The Motley County Tribune, (ISSN: 0897-4322), purchased on November 29, 2007, is published weekly each Thursday, except Christmas week, at Matador, Texas. The office is located at 724 Dundee, 806.347.2400. Periodical-class postage paid at Matador, Texas, Postmaster. Send address changes to Motley county Tribune P.O. Box 490, Matador, TX 79244.

NOTICE: Any erroneous reflection upon the character, firm, or corporation, which may appear in the columns of the Motley County Tribune will gladly be corrected upon being brought to the attention of the publisher.

PUBLICATION NO. 333700

Subscription Rates: Motley County, \$30  
All others, \$35 Over 60 may deduct \$1.00  
Email \$25

P.O. Box 490, Matador, TX 79244

Advertising Rates: \$3.50 per col inch, in county  
\$3.75 per col inch, in Texas  
\$4.00 per col inch, national

Tear sheet \$2 and publisher's affidavit: additional \$3  
Scanned documents additional \$5  
Obituary: \$25 minimum, with photo, additional \$5  
Thank you notes: \$13 minimum  
Birth and Wedding Announcements:  
\$25 minimum, with photos additional \$5  
Classified: \$6 1st four lines paid in advance, \$7 billed

COME JOIN THE FUN!!!

GRAND OPENING - CHILLERZ #9

US 70 & TX 70

MATADOR, TEXAS

ALL DAY THURSDAY

DECEMBER 3<sup>RD</sup>

ENTER TO WIN

EVERY DAY

PROMOTIONS

1 OF 10 \$25 SHELL GIFT CARDS

IPOD NANO

CHILLERZ Texas T-Shirts -  
2/\$20.00 or \$14.99 ea

GATORADE SPORT BAG & BALLS

Texas Candles - \$14.99 ea

GATORADE 3 GAL. COOLER

Ozarka 20oz 2/\$1.00

DECOTY COFFEE TRAVEL MUG

Coca Cola 16oz Energy Drinks  
2/\$3.50 or \$.199 ea

DECOTY COFFEE

16 OZ BAG OF COFFEE

DECOTY 32 OZ JALAPENO

STUFFED OLIVES

Coca Cola 22oz Energy Drinks  
2/\$6.00 or \$3.29 ea

DECOTY-1.5 LB. SEASONING

SUPREME

Coke 12 pks \$3.99 each

MP3 PLAYER/FM RADIO

Powerade 32oz \$1.39 ea

NESTLE WATER CAMO IGLOO

Coke 16oz can \$.99 ea

WHEELED COOLER

Dasani 20oz \$.99 ea

T-SHIRTS, CAPS, KID'S BICYCLE

Perrier .5L 2/\$2.00 or \$1.29 each

TEXAS TECH

BASKETBALL TICKETS

Nestle 20 ct Tuxedo Pack \$4.69

MANY MORE ITEMS

GREAT CUSTOMER APPRECIATION DEALS!

## Letter to the Editor

Dear Editor,

I just finished reading Sarah Palin's book GOING ROGUE. I would recommend that everyone read this book regardless of your political preference. You will find out just how corrupt our government is and how biased our news media is.

Sara is a Main Street woman, a working mom, the wife of a blue collar union man and a mother of five children. She ran for and beat the incumbent Governor of Alaska, Frank Murkowski. She revitalized public school funding, beat the 'good ole boys club'; and brought the big oil companies to heel. Several of this bunch ended up in the penitentiary after she exposed the truth of their misconduct.

While she was running for Vice President she found out just how underhanded her opposition and the news media were.

I was very disappointed that she and John McCain lost the election. Now I believe that it was God's will because now Sara Palin can run for president in three years, win and clean up the mess we will have in Washington by then. The way we are going, the United States will be in a worse shape than Alaska was when she took office as governor.

Sincerely,  
Corky Marshall, Mayor  
Roaring Springs, TX

# STAY HUNGRY MOTLEY COUNTY MATADORS



Photo by Charli Bigham

GRACE ZABIELSKI  
AND JULIAN

CAP ROCK CELLULAR

BEN & DVONNA GRUNDY  
& JUSTIN TODD

MEREDITH GAS & SUPPLY

LOWE'S PAY AND SAVE

DAYTON, BRITTANY, GRAHAM  
& EMERSON GRUNDY

RED BALL GIN

MATADOR MOTOR

MARYLOU & COLE GRUNDY

FIRST NATIONAL BANK,  
FLOYDADA

KARRIE VALDEZ

SHANE, WENDI, BRYANT  
& JACIE TAYLOR

MATADOR RANCH

MATADOR BRANCH, FNBS

GERALD BESHIRS & EVNICE BYRD

DEBRUCE AG SERVICES,  
LOCKNEY

ROBERT & OLIVIA OSBORN

STEPHEN, JENNIFER, BRYCE, BLAYNE  
& BREANN BRADY

GLITTERED PIG

FIRST BAPTIST CHURCH, MATADOR

CONWAY, LACY, CALEB, MICKEY  
& KENZIE

LIGHTHOUSE ELECTRIC

TERRY & RONDA MILLER  
& BRITTANY MOORE

BRANDON, REBECCA, ANDREW  
& CALLIE MOORE

HOTEL MATADOR

ALVIN & SEVEN ALEXANDER

RHONDA & DILLON MCCLESKEY

KEN'S RV

SIS & ACE TAYLOR

NONA LONG & MIKE, ROBIN,  
MALLIE & MITCH GREEN

JAYBIRDS

SHAWN, SHONDA, SHELBY  
& BRYSON ELLIOTT

KYLE, JEANNIE & BRITTANY MOORE

GOEN & GOEN

JD, D'ANNA, COLTON, SHANE'A  
& RYDER RUSSELL

MARVINA, CRAWFORD, CONNER  
& ETHAN MASON

THACKER JEWELRY

JEROMY, DANIKA, NATALIE  
& EMILY JAMESON

TIMMY, TINA & MATTIE BROOKS

SHERIFF & BUFFY CRUTCHLEY

TERRY, TAMMY, KYLA  
& KORBYN SIMPSON

FRANKLIN & SUSAN JAMESON

WYLIE LP GAS

CHARLI BIGHAM, GAIL REAM  
& MANDI REAM

ROSEMARY CHAVEZ

ALEXANDER FUEL

MOTLEY COUNTY TRIBUNE

BILLY, BRENDA, LEXI, SABRINA &  
TRACE OSBORN

DRUM PLUMBING HEATING AND  
AIR CONDITIONING

CHILLERZ CONVENIENCE STORE

RUSSELL & LORI ALEXANDER  
& JACIE ZINGERMAN

BILLIE DEANS

CAP ROCK TELEPHONE

CAP ROCK TV

MICKEY AND KASSI, KYLER  
AND RYLYNN BESHIRA



# Notes from the Library

By Buffy Crutchley

I hope everyone is making plans to attend our Late Night Shopping Extravaganza Thursday night! The Friends of the Library will of course have the book sale going on, with many bargains to be had. We'll also have our fabulous door prize drawing of a 2009 Texas Capitol Ornament, as well as a door prize drawing for the kiddos. I haven't figured out what we'll be giving away for that prize yet, but I assure the under 12 crowd, it'll be awesome! And as an added bonus this year, we

will also be drawing a name out of the hat to give away a set of our new Motley County note cards. If you haven't seen these, you're really missing out. They're beautiful. There will also be a couple of craft vendors set up inside the library for late night shopping, so be sure to stop in and browse the many wares. Loretha Thompson will be here with her hand dipped pine cones and fire starters for sale, along with a few other creative Motley County residents. Don't miss it!

**Christmas Greetings & Letters to Santa for the December 17th Christmas Edition are due December 9th**  
There will be no paper December 24th

You Are Invited to  
Jo Ann Dickson's

90th Birthday Celebration

Saturday, December 5, 2009

2:00 - 4:00 p.m. (Come and Go)

Oakwood United Methodist Church

2215 58th St. - Lubbock, Texas

Hosted by her daughters:

Margaret Stanley & Patsy Tiffin

No Gifts Please

## Matador Floral Late Night Shopping

Thursday, December 3, 2009

5:30 p.m. Santa Claus to Matador Floral

4:00 p.m. to 5:00 p.m. Senior Citizens Discounts

5:00 p.m. join the fun and shop all the specials in town.

**Matador Variety** 10% to 50% off on entire purchase.

Shoppers will draw for a discount when they checkout.

**New to You** will have a buy one get one free on most in stock items.

**Hotel Matador** gift shop will be open for shopping.

**Matador Motor and Implement** will have bargains and refreshments.

**Chillez (Shell Station)** will celebrate the grand opening of the recently remodeled store.

**Glittered Pig** will be open.

**Motley County Library** will have its Book Sale, 2009 Texas Capitol ornaments, new note cards, and sign up for door prizes.

Vendors selling jewelry, baked goods, decorative items and various other arts and crafts items will be set up on the downtown sidewalks.

**Jaybirds Kitchen** will be serving Mexican food.

**Main Street Café** will be open serving soup chili, and grilled cheese sandwiches. Proceeds will benefit the activities department at Hackberry Creek Care Center

**Motley County Tribune**

All books 50% OFF

# County Agent's News

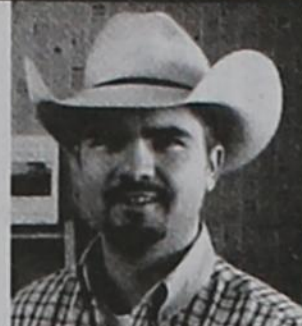

by Ryan Martin, Agri LIFE EXTENSION Agent

## AgriLife Extension specialists: Screening guidelines should not replace doctor/patient relationship

By: Kay Ledbetter,

AMARILLO -- The recent revision of the recommendations for women receiving mammograms by the U.S. Preventive Services Task Force has created a lot of controversy, according to two Texas AgriLife Extension Service specialists.

While guidelines for preventive testing and screening measures are certainly important, they cannot and should not replace a long-term, trusted relationship with a primary care provider as an aid in decision-making, say Andrew Crocker, AgriLife Extension program specialist for gerontology and health, and Dr. Carol Rice, AgriLife Extension professor and health specialist in College Station.

"Guidelines come, go and change -- your health provider's knowledge of your family health history and your current health status is best able to recommend preventive screening measures," said Crocker.

"Everyone is different, and thank goodness for that," he said. "As such, one-size-fits-all medical recommendations may not be right for you given your particular family health history, health status, environmental conditions, etc."

Groups such as Preventative Services Task Force conduct impartial assessments of the scientific evidence for the effectiveness of a broad range of clinical preventive services, including screening, counseling and preventive medications, Crocker said.

The task force's recommendations are considered the "gold standard" for clinical preventive services; however, individual needs and health status may vary, he said.

The recommendations that come from such groups do not represent official policy on any level, said Rice. Certainly, these recommendations may result in some policy changes sometime in the future, but that is yet to be seen -- recommendations may also be ignored.

Many groups within the health care establishment are against the new recommendations for mammography, she said. Until the issue is resolved, plan for check-ups and mammograms as scheduled and talk to a health provider about any concerns. Further, those at high risk for breast cancer or who suspect they might be should make that known when calling for an appointment.

"It is important to remember that having a primary provider is one of the best ways to ensure your good health," Crocker said. "This doctor knows you and what your health normally is like. He or she can help you make medical decisions that suit your values and daily habits and can keep in touch with other medical specialists and health care providers you may need."

Finding a primary care provider may be a difficult task, he said. Priorities are finding a doctor with whom the patient feels comfortable talking to and who accepts the available insurance.

"If you don't have a primary doctor or are not at ease with the one you currently see, now may be the time to find a new

doctor," Crocker said.

Identify criteria that are important to you before making a choice, he suggested. Get the names of several doctors and then consult reference sources, including friends and family, plus do a little research on the doctors before making a choice.

"Your health provider, whether new or existing, should know about your illnesses or operations, medical conditions that run in your family and other doctors you see," Crocker said. "You may want to ask for and fill out a copy of the medical history form before your visit so you have all the time and information you need to complete it."

A family health history is a record of illnesses and medical conditions affecting family members, he said. Similar to a family tree, a family health history includes information for each person about diseases, causes of death and other health information.

Crocker said while a family health history cannot predict future health, it may provide information about risk. A health care provider may use the information to:

- Assess risk of certain diseases.

- Recommend changes in diet or other lifestyle habits that can lower disease risk.

- Determine diagnostic tests to order and recommend treatments.

- Determine the type and frequency of screening tests.

- Determine whether an individual or family members should get a specific test.

A family health history should include at least three generations, he said. Compile information about grandparents, parents, uncles and aunts, siblings, cousins, children, nieces and nephews and grandchildren.

Gather as much accurate information as possible, Crocker said. Include information about race and ethnicity because the risk of a particular disorder may be greater in one group than in others. Ask about the occurrence of diseases and medical conditions often associated with genetics.

The health care provider and patient should review the document together and clarify any questions, he said. The family health history should be updated every couple of years and given to the health care provider.

The Surgeon General has created a computerized tool to help make it fun and easy to create, Crocker said. My Family Health Portrait provides a template in both English and Spanish for inputting information and generating a family health history.

My Family Health Portrait helps users organize information and then print it for their health provider. In addition, the tool helps users save their information to their own computer and even share with other family members. This free tool may be accessed at <http://familyhistory.hhs.gov>.

"Clear communication between you and your health providers is essential to quality health care," Crocker said. "Health providers train for a very long time learning the science of medicine, but they cannot learn from a book the individual nature of your personal health status."

"It is important for you and your health provider to understand what is going on in your body so that you achieve or maintain your best overall health," he said.

## COWPOKES®

By Ace Reid



"Jake, come look thru these, my deer looks a lot bigger!"

THIS FEATURE IS SPONSORED BY THE

**MATADOR BRANCH**  
FIRST NATIONAL BANK OF SEYMOUR  
MATADOR, TEXAS  
YOUR "HOMETOWN" BANK Member FDIC

## DSHS to Give H1N1 Flu Vaccinations in Matador

The Texas Department of State Health Services (DSHS) will be giving H1N1 Flu shots on Wednesday, December 9, 2009 at the Motley County Library Annex, located at 1105 Main Street, Matador. The clinic will be open from 9:00 am to 4:00pm.

Flu shots are recommended for all people who want to reduce the risk of becoming ill with influenza and transmitting the flu to others.

Certain groups that are at a higher risk for influenza infection or complications are strongly encouraged to receive the H1N1 Flu vaccine. The target groups for these clinics will be the following:

- Pregnant women
- Children 6 months through 4 years of age
- People 5 years through 64 years of age with high-risk health conditions
- Health care workers who provide direct patient care
- Close contacts of infants 6 months or younger

(News Media: for more information contact Don Nicholson, (806) 655-7151.

## Beat Borden County

Late Night Shopping Draw for discount 10-15% off Watch for Daily Special

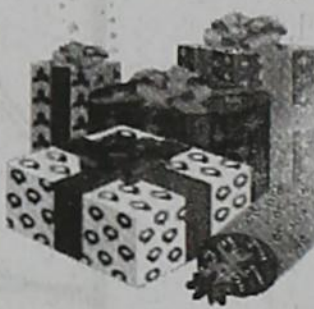

Matador Variety

347-2820

## "REMEMBERING THAT DAY!"



In the next few days, many will be remembering the "day of infamy." Reminding us of great sacrifice and great commitment. Freedom was at stake and most Americans understood that to be the case. In those freedoms then as now, we hold dear the right to worship our God

without fear or molestation from any source. We recall the words of Beth Pratt, "America breaks the mold on religion, showing more in common with poorer countries than with the wealthy nations of the world." I believe she is correct. I also believe one of the reasons for this is because we as Americans understand freedom. In our defense of our freedom we have fought to insure the right of the individual to worship.

John Adams, one of America's great men once said, "Posterity, you will never know how much it has cost my generation to preserve your freedom. I hope you will make good use of it." In the main, we have understood and appreciated those of Mister Adams stripe. Someone has written, "What we attain too cheaply, we esteem too lightly; it is dearness only that gives everything its value." May we never count our assembling on the Lord's Day for worship, a insignificant matter.

**Roaring Springs Church of Christ**  
Michael G. Crowley, Sr.  
BIBLE STUDY 10:00 a.m. Worship 9:00 a.m.

## Ken's RV Park & Mini Storage Matador and Roaring Springs



806-347-2290 806-347-2455  
Full Hook-ups Available  
Mini Storage Rooms for Rent  
Golf Cart Sales

## Hotel Matador

... a Bed and Breakfast in downtown Matador, Texas

[www.hotelmatador.com](http://www.hotelmatador.com)  
806.347.2939

**Public Notice**

**ELECTRIC TRANSMISSION TEXAS, LLC** invites you to attend an open-house format public meeting to learn about and provide input on the plans to construct a double circuit 345 kV transmission line. ETT is a new transmission utility co-owned by subsidiaries of American Electric Power (AEP) and Mid-American Energy Holdings Company. AEP is the parent company of AEP Texas North Company.

<p><b>Monday, December 7</b> 3:30 – 6:30 p.m. Matador Public Library Annex. 1105 Main Street Matador Texas</p>	<p><b>Tuesday, December 8</b> 4:00 – 7:00 p.m. Paducah High School Cafeteria 810 Goodwin Paducah, Texas</p>
<p><b>Wednesday, December 9</b> 3:30 – 6:30 p.m. Wilbarger County Auditorium 2100 Yamparika Street Vernon, Texas</p>	<p><b>Thursday, December 10</b> 3:30 – 6:30 p.m. Crowell Activity Center 107 South Main Crowell, Texas</p>

**Attend any of the four public meetings** – The same information will be available at each public meeting. Numerous stations will be manned by ETT representatives to provide information on the project, the routing and regulatory process, and the type of structures being considered. Large aerial-photography maps will be on hand that show the preliminary routing options.

**Come and go any time at your convenience** – Attend when you want and for as long as you want. The open-house format is used to encourage individual participation, to ensure that participants get questions answered, and provide their input. This informal public meeting process provides interaction that is more personal so each attendee has an opportunity to participate equally.

**Project Description** – The new transmission line will originate from a new ETT Switching Station called Riley, which is located to the east of the existing Oklaunion Power Station and approximately 3 miles south of the town of Oklaunion in Wilbarger County. The line will extend to the west and terminate at a new ETT Switching Station called Edith Clarke, which is located approximately 3 miles to the southwest of the town of Crowell in Foard County. This portion of the project will be approximately 40 to 45 miles in length depending on the approved routing. From the Edith Clarke Switching Station, the line will continue to the west and terminate at a new Cottonwood Station located in Dickens County between the towns of Roaring Springs and Dickens. This portion of the project will be approximately 65 to 75 miles in length depending on the approved routing.

**Competitive Renewable Energy Zones** – This project is one of several transmission lines to be constructed to facilitate the development of wind generation in areas called Competitive Renewable Energy Zones, or CREZ. Following a mandate from the Texas Legislature in 2005, the Public Utility Commission of Texas (PUC) directed ERCOT to identify areas in the state that were best suited for wind energy development. Based on information provided by ERCOT, a total of five areas in West Texas and the Panhandle were designated by the PUC as CREZ. Once the CREZ were identified, the PUC selected a transmission plan developed by ERCOT that was determined to be the most beneficial and cost-effective plan to deliver this energy to customers. The PUC then selected ETT as one of the transmission service providers to construct the CREZ transmission lines, including this project.

**Only one route will be selected.** – The maps show the current preliminary routing links that are being considered in the development of alternative routes for the new transmission line. The factors that have gone into the selection of these preliminary links will be discussed at the public meetings. These preliminary routing links might be modified based on input received at these public meetings. Multiple combinations of these links will make up alternative routes that will be submitted to the PUC in May 2010. Only one route will be approved by the PUC.

**Questions and Answers** – Personnel will be available at the public meetings to answer questions. If you would like to contact us regarding the upcoming public meetings, please call Mel Eckhoff at (512)-391-2979.

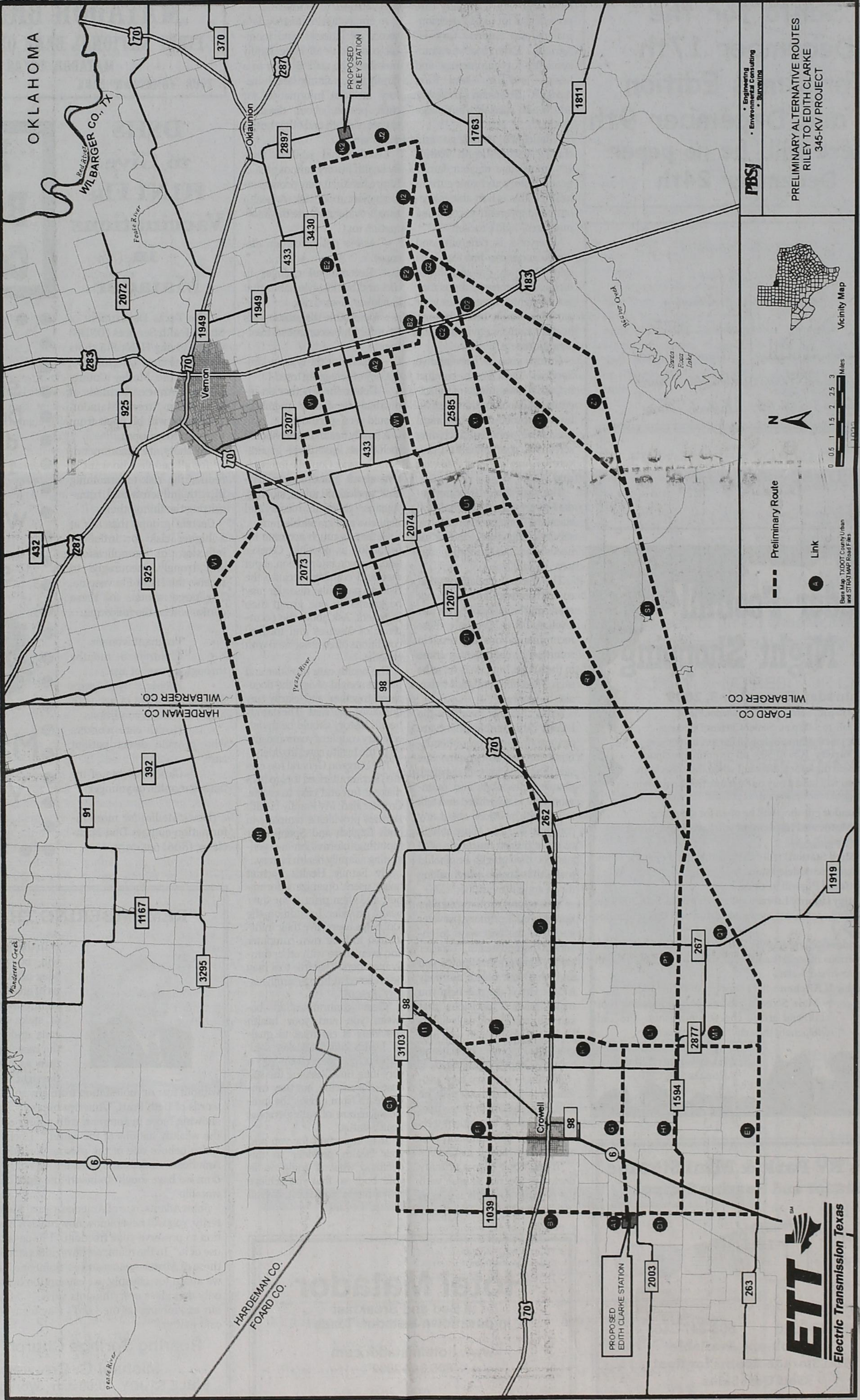

**Public Notice**

**ELECTRIC TRANSMISSION TEXAS, LLC** invites you to attend an open-house format public meeting to learn about and provide input on the plans to construct a double circuit 345 kV transmission line. ETT is a new transmission utility co-owned by subsidiaries of American Electric Power (AEP) and Mid-American Energy Holdings Company. AEP is the parent company of AEP Texas North Company.

<p><b>Monday, December 7</b> 3:30 – 6:30 p.m. Matador Public Library Annex. 1105 Main Street Matador Texas</p>	<p><b>Tuesday, December 8</b> 4:00 – 7:00 p.m. Paducah High School Cafeteria 810 Goodwin Paducah, Texas</p>
<p><b>Wednesday, December 9</b> 3:30 – 6:30 p.m. Wilbarger County Auditorium 2100 Yamparika Street Vernon, Texas</p>	<p><b>Thursday, December 10</b> 3:30 – 6:30 p.m. Crowell Activity Center 107 South Main Crowell, Texas</p>

**Attend any of the four public meetings** – The same information will be available at each public meeting. Numerous stations will be manned by ETT representatives to provide information on the project, the routing and regulatory process, and the type of structures being considered. Large aerial-photography maps will be on hand that show the preliminary routing options.

**Come and go any time at your convenience** – Attend when you want and for as long as you want. The open-house format is used to encourage individual participation, to ensure that participants get questions answered, and provide their input. This informal public meeting process provides interaction that is more personal so each attendee has an opportunity to participate equally.

**Project Description** – The new transmission line will originate from a new ETT Switching Station called Riley, which is located to the east of the existing Oklahoma Power Station and approximately 3 miles south of the town of Oklahoma in Wilbarger County. The line will extend to the west and terminate at a new ETT Switching Station called Edith Clarke, which is located approximately 3 miles to the southwest of the town of Crowell in Foard County. This portion of the project will be approximately 40 to 45 miles in length depending on the approved routing. From the Edith Clarke Switching Station, the line will continue to the west and terminate at a new Cottonwood Station located in Dickens County between the towns of Roaring Springs and Dickens. This portion of the project will be approximately 65 to 75 miles in length depending on the approved routing.

**Competitive Renewable Energy Zones** – This project is one of several transmission lines to be constructed to facilitate the development of wind generation in areas called Competitive Renewable Energy Zones, or CREZ. Following a mandate from the Texas Legislature in 2005, the Public Utility Commission of Texas (PUC) directed ERCOT to identify areas in the state that were best suited for wind energy development. Based on information provided by ERCOT, a total of five areas in West Texas and the Panhandle were designated by the PUC as CREZ. Once the CREZ were identified, the PUC selected a transmission plan developed by ERCOT that was determined to be the most beneficial and cost-effective plan to deliver this energy to customers. The PUC then selected ETT as one of the transmission service providers to construct the CREZ transmission lines, including this project.

**Only one route will be selected.** – The maps show the current preliminary routing links that are being considered in the development of alternative routes for the new transmission line. The factors that have gone into the selection of these preliminary links will be discussed at the public meetings. These preliminary routing links might be modified based on input received at these public meetings. Multiple combinations of these links will make up alternative routes that will be submitted to the PUC in May 2010. Only one route will be approved by the PUC.

**Questions and Answers** – Personnel will be available at the public meetings to answer questions. If you would like to contact us regarding the upcoming public meetings, please call Mel Eckhoff at (512)-391-2979.

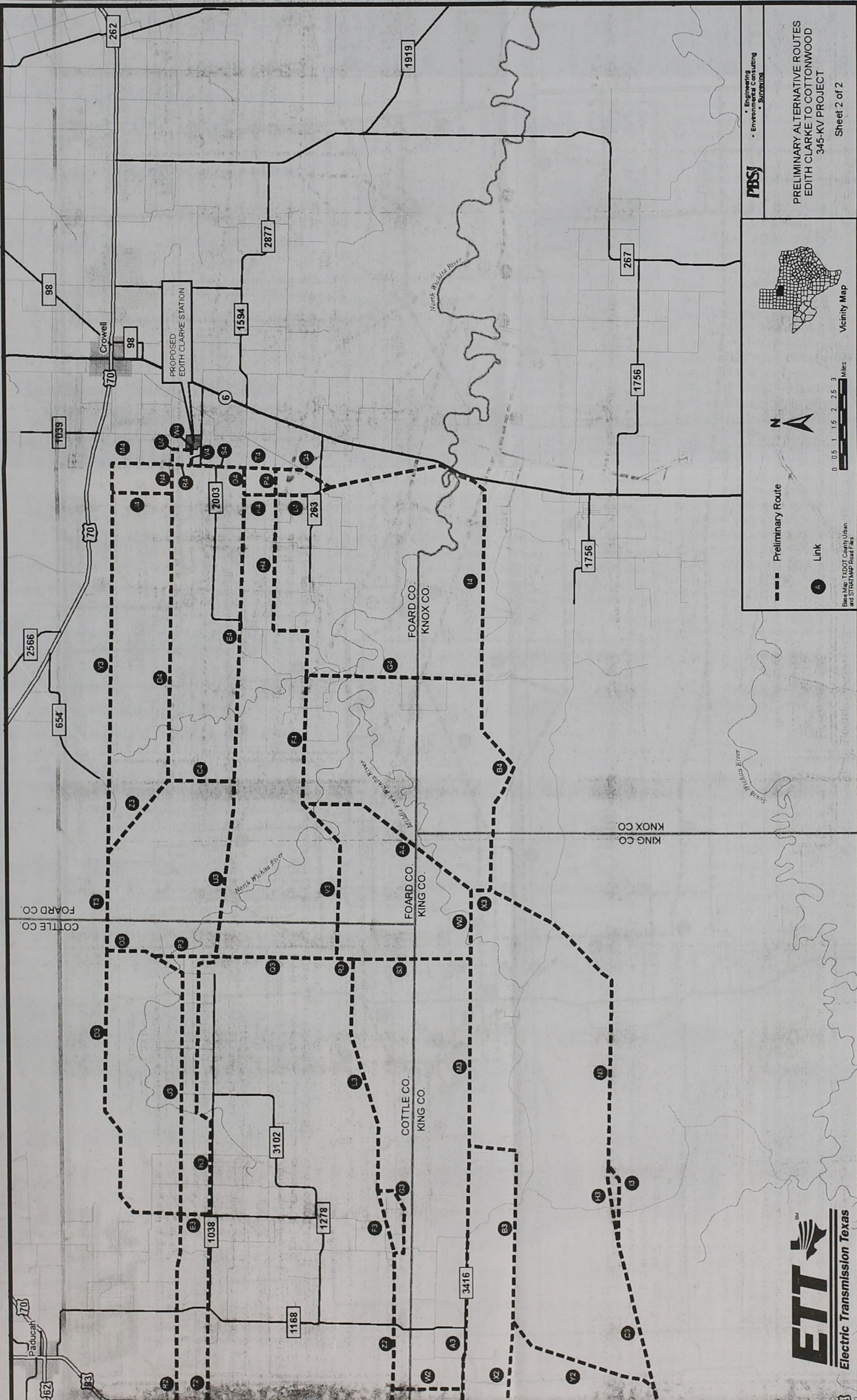

Engineering  
 Environmental Consulting  
 Substation

**PRELIMINARY ALTERNATIVE ROUTES**  
**EDITH CLARKE TO COTTONWOOD**  
**345-KV PROJECT**  
 Sheet 2 of 2

**Public Notice**

**ELECTRIC TRANSMISSION TEXAS, LLC** invites you to attend an open-house format public meeting to learn about and provide input on the plans to construct a double circuit 345 KV transmission line. ETT is a new transmission utility co-owned by subsidiaries of American Electric Power (AEP) and Mid-American Energy Holdings Company. AEP is the parent company of AEP Texas North Company.

<p><b>Monday, December 7</b> 3:30 – 6:30 p.m. Matador Public Library Annex. 1105 Main Street Matador Texas</p>	<p><b>Tuesday, December 8</b> 4:00 – 7:00 p.m. Paducah High School Cafeteria 810 Goodwin Paducah, Texas</p>
<p><b>Wednesday, December 9</b> 3:30 – 6:30 p.m. Wilbarger County Auditorium 2100 Yamparika Street Vernon, Texas</p>	<p><b>Thursday, December 10</b> 3:30 – 6:30 p.m. Crowell Activity Center 107 South Main Crowell, Texas</p>

**Attend any of the four public meetings** – The same information will be available at each public meeting. Numerous stations will be manned by ETT representatives to provide information on the project, the routing and regulatory process, and the type of structures being considered. Large aerial-photography maps will be on hand that show the preliminary routing options.

**Come and go any time at your convenience** – Attend when you want and for as long as you want. The open-house format is used to encourage individual participation, to ensure that participants get questions answered, and provide their input. This informal public meeting process provides interaction that is more personal so each attendee has an opportunity to participate equally.

**Project Description** – The new transmission line will originate from a new ETT Switching Station called Riley, which is located to the east of the existing Oklahoma Power Station and approximately 3 miles south of the town of Oklahoma in Wilbarger County. The line will extend to the west and terminate at a new ETT Switching Station called Edith Clarke, which is located approximately 3 miles to the southwest of the town of Crowell in Foard County. This portion of the project will be approximately 40 to 45 miles in length depending on the approved routing. From the Edith Clarke Switching Station, the line will continue to the west and terminate at a new Cottonwood Station located in Dickens County between the towns of Roaring Springs and Dickens. This portion of the project will be approximately 65 to 75 miles in length depending on the approved routing.

**Competitive Renewable Energy Zones** – This project is one of several transmission lines to be constructed to facilitate the development of wind generation in areas called Competitive Renewable Energy Zones, or CREZ. Following a mandate from the Texas Legislature in 2005, the Public Utility Commission of Texas (PUC) directed ERCOT to identify areas in the state that were best suited for wind energy development. Based on information provided by ERCOT, a total of five areas in West Texas and the Panhandle were designated by the PUC as CREZ. Once the CREZ were identified, the PUC selected a transmission plan developed by ERCOT that was determined to be the most beneficial and cost-effective plan to deliver this energy to customers. The PUC then selected ETT as one of the transmission service providers to construct the CREZ transmission lines, including this project.

**Only one route will be selected.** – The maps show the current preliminary routing links that are being considered in the development of alternative routes for the new transmission line. The factors that have gone into the selection of these preliminary links will be discussed at the public meetings. These preliminary routing links might be modified based on input received at these public meetings. Multiple combinations of these links will make up alternative routes that will be submitted to the PUC in May 2010. Only one route will be approved by the PUC.

**Questions and Answers** – Personnel will be available at the public meetings to answer questions. If you would like to contact us regarding the upcoming public meetings, please call Mel Eckhoff at (512)-391-2979.

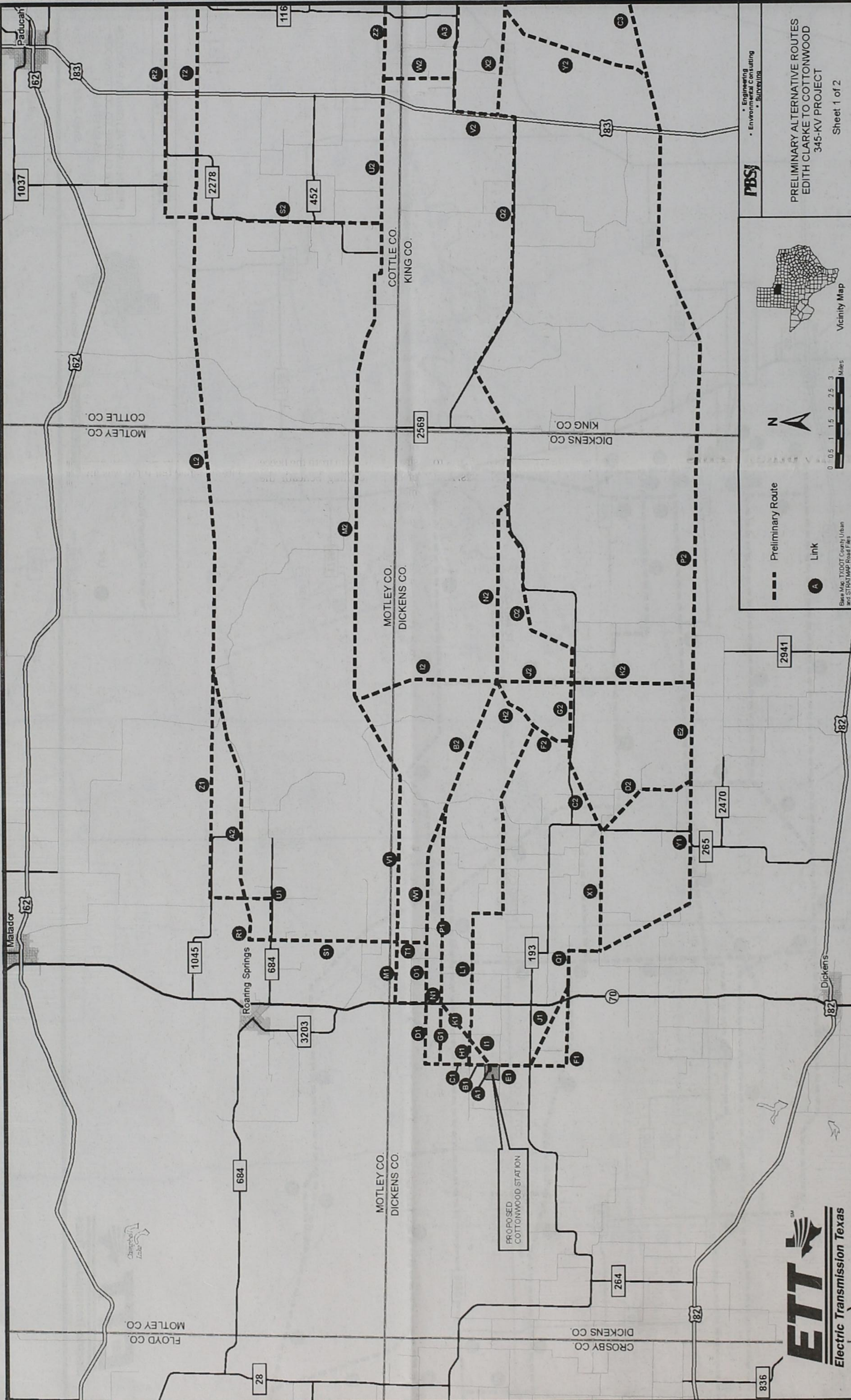

PBSJ  
Engineering  
Environmental Consulting  
Business

PRELIMINARY ALTERNATIVE ROUTES  
EDITH CLARKE TO COTTONWOOD  
345-KV PROJECT

Sheet 1 of 2



# FFA members compete at area contest

The Motley County FFA Greenhand Chapter Conducting Team Competed at the Area I FFA Contests held on the campus of West Texas A&M University on Saturday November 21st.

The team advanced to this contest, in which the top two finishers advance to the state level competition, due to their 1st place finish at the district

contest.

The team finished fifth among the top twelve teams from the Area I FFA Association which encompasses all of the Panhandle region of Texas.

Pictured (L-R)

Nathan Seigrist, Sabra Pope, Jaci Zingerman, Austin Taylor, Juan Flores, Britt Simpson, Aaron Woodruff.



## Sorting/Knot Roping Benefit for Richard "Bump" Bumpus

December 12, 2009

Tex Rickard Memorial Arena  
Henrietta, Texas

Books open at 9am, Start at 10am

4 man team - \$50/team

Sort 3 head, Rope and tie 3rd head

Prizes and Money to Winning Teams

Live Auction

Handmade Saddle by Nick Hines, Channing, TX

2-day Hunt donated by Ken Scott many other items

Hamburgers and Drinks

For Questions call:

Ronald Lahman 806-874 0702

Tracy Hampton- 940-733-4532

## Matador Ranch Store

Located inside the Matador Lodge

Camo and gift items

Monogrammed Shirts and Caps

Open weekdays 8 a.m. to 5 p.m.  
or by appointment

See [www.matadorranch.com/merchandise](http://www.matadorranch.com/merchandise)  
806-347-2600

Fall Sale! Matador Ranch Caps 50% off!

## Family Eye Care

Blake Avera, M. D.



Amy Bishop, O. D.

Ophthalmology - Surgery

Therapeutic Optometrist

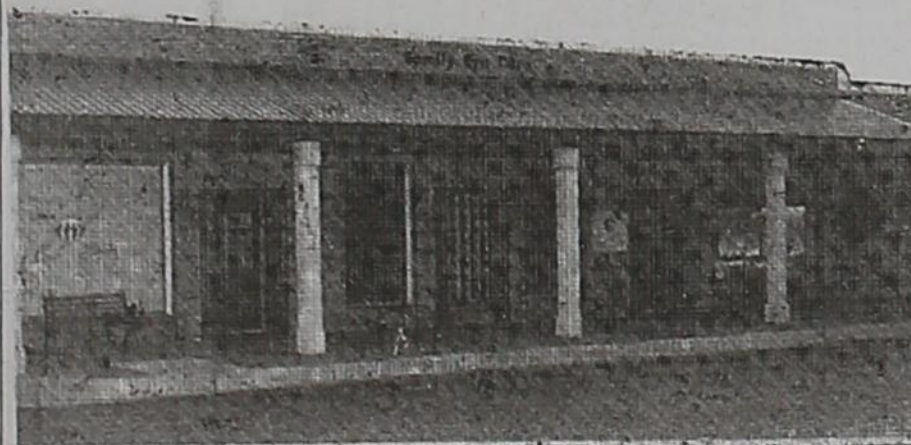

CLINIC

FULL SERVICE OPTICAL

COMPREHENSIVE AND CONTACT LENS FITTING

TREATMENT OF EYE DISEASE AND SURGERY OF THE EYE

LOCAL CATARACT SURGERY

AFTER HOURS EMERGENCY CARE

LARGE SELECTION WITH OVER 500 DESIGNER FRAMES

SAME OR NEXT DAY SERVICE ON PRESCRIPTION EYEWEAR INCLUDING:

\*SINGLE VISION  
\*BIFOCALS  
\*NO LINE PROGRESSIVE TRANSITION LENSES IN MOST CASES  
LARGE VALUE COLLECTION AVAILABLE WITH MULTIPLE PAIR DISCOUNTS

PROVIDING REGIONAL EYE CARE SINCE 1994  
125 AVENUE B NW CHILDRESS TEXAS (940) 937-2015

## RETRO NEWS

Matador Tribune 1937

Holiday Joys Exceed Hopes of Community

Store sells down to shelves; children are exulted

Santa visited Matador. The most generous Santa in the memory of many children, filled stockings and left an abundance of toys and gifts to bring joy to young hearts. And the kind old gentleman from Labrador left countless gifts for grown-ups, too. It was a day of friends and relatives meeting groaning tables and happiness. Many said it was the best Christmas they ever had experienced.

## TRAIL DUST

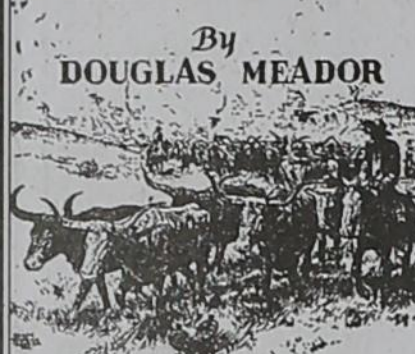

Matador Tribune 1937

My mother always accepted every trivial Christmas gratuity my usually lean purse permitted, with a lavish happiness. A pair of wooly house shoes seemed as jeweled sandals unlaced from an angel's feet; a box of linen handkerchiefs became silver cloth, spun from the fleece of clouds drifting beneath the moon. Her eyes would brighten with a spiritual gratitude like the glow of unseen fires reflecting against the sky.

There is no breach in the affinity despite the scalding rivers of loneliness that empty into the gulf of dreams; she does not

mind that my bestowment has no other choice than a wreath to place beside a low mound of clay. There is no death except to be forgotten.

To live without fear may have is little comfort in even a noble is no little comfort in even a noble epitaph.

Snowflakes melted against the plate glass window behind which the toys were arranged; bright and colorful toys that arrested young, eager eyes and caused little faces to press closer. There was noise and laughter above the winds pertinent routine, which swept the snow from the cold pavement to small drifts off the curb. The ragged and friendless man standing in the vestibule clutched the rolled cotton sack under his arm and watched the children with infinite validity. His care worn face bore no smile but there was an interest as one turning through an old book, finds passage associated with pleasant memories. Perhaps there was greater pain than hunger and the cold for he walked away into the night beyond the gay windows, bright colors and children's voices.

## Open Communion Sunday 11:00 am

Matador Assembly of God

## Dozer & Excavator

### Boedeker, Inc.

Terry Boedeker  
Quitaque, Texas  
hm: (806) 455-1699  
cell: (806) 269-1799

Brush Grubbing & Raking  
Stock Tanks & Ponds  
Brush Sculpting  
Fence Lines & Ranch Roads

Demolition  
Equipment Hauling  
Construction Pads  
Laser Leveling

Ask how we can improve wildlife habitat through brush sculpting!

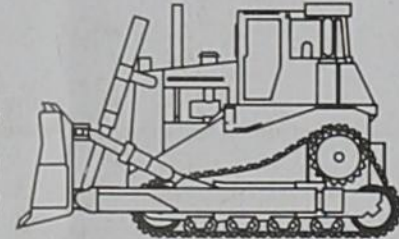

### Thank You

The Motley County Senior Citizens Site Committee would like to say a big "THANK YOU" to the community for all the support for the Pre-Thanksgiving fun Raiser Lunch that was held on the 22nd of November. It was a big success because of all the volunteers and the general public who are so dedicated to make sure everyone has a nice place to fellowship together or a place to go when needed.

## SEASONS GREETINGS

NEW SAMSUNG B3310



- Bluetooth
- MP3 Player
- 2MP camera & recording
- Chat style SMS, buddy list
- Slide out QWERTY keypad for quick messaging

\$79.95

Caprock Cellular GSM

### Gillespie Communications

1309 Bundy St. Matador (806).269.2214

©Caprock Cellular 2009. All rights reserved. Limited time offer. Voice rate plan required. Coverage not available in all areas. See coverage map, contract and rate plan brochure for details. Equipment price and availability may vary. Subject to credit approval or a deposit may be required. All products and service marks referenced are the names, trade names, trademarks and logos of their respective owners. Screen images are simulated. Fifty percent of all plan minutes should be on the Caprock Cellular Network. Minutes used while off of the Caprock Cellular Network which exceed 50 percent of plan minutes and minutes exceeding plan, will be billed at 20¢ per minute.

# CLASSIFIED

email: [mctribune@gmail.com](mailto:mctribune@gmail.com) 806-347-2400

## December

Subscriptions Due  
 Motley County-\$30  
 Elsewhere-\$35  
 Email-\$25  
 Senior Discount \$1  
 PO Box 490  
 Matador, TX 79244

### EVENTS CALENDAR

#### December

- 1 Matador Lions
- 2 Kids Praise
- 3 Roaring Springs Lions
- 8 RSCV
- 10 Matador City Council
- 13 Christmas Cantata for the worship service, 10:30  
RS First Baptist Church.
- 14 Roaring Springs City Council
- 14 Commissioners' Court
- 15 Matador Lions
- 17 Matador Masonic Lodge, 6:30 pm
- 21 MCISD School Board, 7:30pm
- 24 Eastern Star, 6:30pm

#### January

- 13 Kids Praise

### WANTED

WANTED: Swathing, Bailing, and Hauling. Round bails net wrapped twine tie. Square bails wire tie. Quality Work at competitive rates are on shares. Call Crawford Wesley at 806-668-4448 or cell 806-995-5053. David Wesley at 806-296-3255

Loving 2yr old Doberman, wonderful with kids, not so good with cats, great disposition, fixed, cropped tail, floppy ears. Will give only to an approved loving family. 817-688-5929

If you want the weekend Paper delivered to your house call Tim @ 806-422-0326 ct49

HOT TUB SPA-2010 Model, -BRAND NEW-seats 5, lounger, ozone, cover, child locks, sells for \$6980., sacrifice \$2600. Great for achy joints. Must sell this week! 806-535-0835

ct50

### HELP WANTED

#### HELP WANTED

#### Hackberry Creek Care Center

Weekend RN  
 CNA  
 PRN LVN

\*Competitive Salary  
 Great working conditions  
 Please call Amy Cruz 806-347-2942  
 Or pick up application at 805 Harrison Ave Matador, Texas

CNA Classes start December 7 at 9 a.m.! Please contact Amy Cruz for more information!! 347-2942

Paducah Nursing Center needs CNA's. Contact Maryhelen or Kendra, 806-492-3516

### FOR SALE

MUST SELL - orthopedic queen size mattress & foundation, new in wrapper. \$135. Hollywood frame. \$45. 806-438-0081

KING SIZE pillow top mattress & foundation, brand new in plastic. Yours for \$245. King metal roller frame. \$65. 806-438-0081

Comfortable mattress, BRAND NEW memory foam mattress set, contours to body, selling asap. \$375. 806-438-0081

ALL leather couch and loveseat. Great for families. Lifetime warranty. New, never used!! \$600. 806-549-3110

Children's bedroom set-includes headboard and frame, dresser, mirror, and nightstand. Never used, still in factory container. \$375. 806-549-3110

KING SIZE bedroom suite, includes bed, dresser, mirror, and nightstand, brand new, \$690. 806-549-3110

Dining room set, 5 piece, brand new, great for holiday guests. \$299. 3 piece wood coffee table set, never used, must see, \$199. 806-549-3110.

#### Girling Health Care, Inc.

#### PERSONAL CARE ATTENDANTS

Seeking caring and dependable people to work flexible schedules in the homes of elderly and disabled clients in your area. Will assist with preparing meals, shopping, personal care, errands, and more. Must be at least 18 yrs of age with a high school diploma/GED, a clean criminal background and reliable transportation. No license or prior experience required.

Fax Resume referencing Ad # 10013 to 806-747-0491  
 For an application, call 806-747-0173.  
 Apply online at [www.girling.com](http://www.girling.com)  
 Or apply in-person at 5010 Kenosha Ave. Suite C in Lubbock E.O.E / MFDV

- MATADOR**  
 Marion Woodruff  
 CH Murphy  
 Joyce Campbell  
 Ronnie Vandiver  
 Mary Jones  
 Jackie Smith  
 Matt Crawford  
 Paul Westbrook  
 Dan Barton
- ROARING SPRINGS**  
 Lynn Montgomery  
 D A McGuire
- TEXAS**  
 DD McBride, Allen  
 Dale Estes, Diana  
 Arnold Parker, Boyd  
 First National Bank, Seymour  
 Jane Carter, San Saba  
 Charlene Durfey, Houston  
 Wade Vandiver, Richmond  
 Jim Irwin, San Antonio  
 Jim Lewis, Corpus Christi  
 Janie Brooks, Austin  
 Bettye Stevens, Stinnett  
 Johnie Lowrance, Amarillo  
 Ray Urton, Amarillo  
 Dan Lowrance, Amarillo  
 Amos Mize, Amarillo  
 EG Reed, Quitaque  
 Gary Bridge, Afton  
 John Cornette, Afton  
 Dumont Bridge, Dickens  
 Jaron Everette, Dougherty  
 S C Burleson, Floydada  
 Ruthie & James Stephens, Idalou  
 Turner Cattle CO, Lubbock  
 Steve Gwinn, Lubbock  
 Ann Townsend, Lubbock  
 Sarah Hurt, Lubbock  
 Virginia Martin, Lubbock  
 Don Keith, Lubbock  
 Joyce McCarty, Odessa  
 Mary Crider, Odessa
- ELSEWHERE**  
 Randy Lowrance, NM  
 Wilma Hare, NM  
 Lisa Stone, WA  
 Shirley York, VA  
 David Griffith, MN  
 Ronda Wager, KS  
 Mary Morrow, KS

## Matador Foothill Late Night Shopping Thursday December 3, 2009

Santa will arrive at  
 Matador Floral at  
 5:30 p.m.

Only 22 days till  
 Christmas

### Traveler's Inn Bed & Breakfast

Major Credit Cards Accepted  
 201 Broadway, Roaring Springs  
 806-348-7304

For all your Ginning, Marketing & Planting needs

### JOHNSON'S GIN

Silverton, Texas  
 806-823-2224 800-338-3960  
 Family Owned & Operated

### NEED INSURANCE?

GET GOEN!

**GOEN & GOEN INSURANCE**  
 CROP-HOME-AUTO-FARM  
 BUSINESS-LIFE-HEALTH  
 203 BROADWAY, ROARING SPRINGS  
 348-7531 800-288-2865

### Meredith Gas & Supply

348-7332

Your Locally Owned and Operated Propane Company

### Propane & Service

24 hours-7 days a week!

We welcome new customers!

Tanks & Supplies available  
 Propane appliance Services  
 Pressure Tests & Leak Test performed upon request

**WE ACCEPT VISA & MASTERCARD**

### Childress Veterinary Hospital Dr. David Fuston

Full Service Veterinary Hospital  
 Large and Small Animal Needs

940-937-2558

109 Industrial Circle/287 West, Childress

### Motley County Abstract Company

P.O. Drawer 1  
 Paducah, TX 79248

806-492-3573 Fax 806-492-3574

Complete Records for Abstracts & Title Insurance in Motley County, Texas

Nelda Hightower-Owner  
 Lisa Hightower Wood-Manager

### WYLIE LP GAS

"Proud to be a part of Motley County"  
 Residential-Commercial-Parts & Acc.  
 Farm & Highway Diesel CALL 806-347-2290  
 Office still locally operated at 1021 Main-Downtown Matador  
**24 HOUR SERVICE-7 DAYS A WEEK**  
 WE APPRECIATE YOUR BUSINESS! MC & VISA

### Germania Insurance

Joey & Brenda Lee  
 Lee's Insurance

P.O. Box 189  
 Clarendon, Texas 79226-0189  
 806/874-2130 phone  
 806/874-9394 fax  
 877/874-2130

HOME • AUTO • LIFE • COMMERCIAL

For quality and selections, shop right here at home. . .

### GRAHAM SUPPLY

YOUR HOMETOWN HEADQUARTERS  
 Furniture, Appliances, Gift Items, Artwork, Dishes,  
 Flooring, Gardening & Fencing supplies, Tools,  
 Hunting supplies and Much More!

Downtown Roaring Springs

806.348.7216

### Tom Edwards, Attorney

806-347-2333



### PAYNE PHARMACY

200 S. Main, Floudada, TX 79235  
 806-983-5111 or 800-345-7961

Denise Payne, R.Ph.

M-F, 8:30-6:00 & Sat., 8:30-1:00

We will be happy to mail your prescriptions!