

Sylvan Dunn, Director
Southwest Collection Texas Tech
Lubbock TX 79409



Voice of the Foothill Country

Motley Co. Tribune

SOUTHWEST COLLECTION
Texas Tech University
LUBBOCK, TEXAS 79409

50¢
PER COPY

101ST. YEAR

THURSDAY, FEBRUARY 3, 1994

ISSUE NO. 5



NEW DEPUTY — Jay Hawkins, formerly of Quitaque will be serving Motley County as their new Deputy Sheriff effective February 1. Jay is a certified Law Enforcement Officer, with an Associates Degree in Law Enforcement from South Plains College. He is a graduate of Valley High School, and is the son of W.E. and Shirley Hawkins of Quitaque. Jay is now living in Roaring Springs, and if needed, may be reached at 348-7945.

Sign-up Dates Set For Wetlands Reserve Program

Texas landowners will be able to enroll eligible acreage into U.S. Department of Agriculture's (USDA) second Wetlands Reserve Program (WRP) sign-up from Feb. 28 through March 11, 1994. Landowners can offer their land for the program at their local Agricultural Stabilization and Conservation Service (ASCS) office.

The program, which has \$66 million to enroll up to 75,000 acres this year, restores former wetlands converted to crop production and currently cropped wetlands to their natural state. The wetlands restoration protects habitat for migratory birds and other wildlife, improves water quality, increases ground water recharge, and reduces flooding.

Under the program, USDA will purchase permanent easements on eligible lands in return for restoration and management of wetlands. In addition to purchasing wetland easements at the appraised agricultural value of the land, USDA will pay up to 75 percent of the wetland restoration costs.

"WRP provides an excellent financial incentive to retire marginal cropland while retaining some agricultural and recreational uses," said Gary Valentine, biologist for the USDA Soil Conservation Service (SCS) in Temple.

Eligible lands include former wetlands or existing wetlands that were cropped at least once between 1986 and 1990 and remain in a condition to be cropped. Also eligible are buffer areas of non-cropped wetland and upland that protect restored wetlands, riparian areas (vegetated strips along rivers, creeks, streams, and other water bodies) that link WRP or similarly protected wetlands, and eligible lands currently enrolled in the Conservation Reserve Program.

ASCS and SCS will determine eligi-

bility of both land and landowners during sign-up. Eligible landowners can sign an "intention" to enroll their land in WRP. After the sign-up period, environmental benefits and cost estimates of each intention will be compiled and sent to ASCS's national office in Washington, D.C., for ranking. Intentions that provide the most environmental benefits at the least cost will be selected.

ASCS will obtain an appraisal of the agricultural value for each intention selected in Texas. Landowners will work with SCS and the U.S. Fish and Wildlife Service to develop wetland restoration plans.

The Wetlands Reserve Program was funded in 1992 for nine pilot states to restore wetlands that had been converted to crop production. The limit of 50,000 acres was easily met when landowners offered 250,000 acres for the program.

Anyone interested in WRP should contact their local ASCS or SCS office for sign-up information and more program details.

The United States Department of Agriculture (USDA) prohibits discrimination in its programs on the basis of race, color, national origin, sex, religion, age, disability, political beliefs and marital or familial status. (Not all prohibited bases apply to all programs.) Persons with disabilities who require alternative means of communication (braille, audiotape, large print, etc.) should contact the USDA office of Communications at 202-720-5881 (voice) or 202-720-7808 (TDD).

To file a complaint, write the Secretary of Agriculture, U.S. Department of Agriculture, Washington, D.C., 20250, or call (202) 720-7327 (voice) or (202) 690-1538 (TDD). USDA is an equal employment opportunity employer.

Two CEU's To Be Offered During Beef Cattle Marking Workshop In Matador

A Beef Cattle Marketing Workshop will be held on Thursday, February 17, 1994 at the Motley County School Cafeteria. The workshop will kick-off at 6:30 p.m. with registration. A chicken fried steak meal will be provided. The Motley County Cafe will cater the event.

The Marketing Workshop is sponsored by the Motley County Agriculture Committee and the Texas Agricultural Extension Service. Dr. Ron Gill, Extension Livestock Specialist - Dallas, will discuss Marketing Your Cull-Cows and Total Quality Management of your Calves. Miguel Achaval, Vice President and Consumer Relations Director for Cactus Feeders - Amarillo, will be on

hand to talk about Retained Ownership of Calves and Where the Feedlot Industry is headed. Two (2) CEU's for recertification of private applicator's license will be offered.

Anyone interested in attending the workshop should contact Michael Clawson, Motley County Extension Agent, at (806) 347-2733. Please RSVP before February 14th so we can have an estimate for the meal.

Educational programs conducted by the Texas Agricultural Extension Service serve people of all ages regardless of socioeconomic level, race, color, religion, handicap, or national origin.

World Mission Speakers To Be In Motley County

FLOMOT
World Mission speakers will be at the Baptist Church in Flomot, Feb. 6-9. Sunday morning at 11:00 a.m. services, Jim Browning, chaplain at the Brooks Air Force Base in San Antonio and former pastor in Silverton, will speak. A covered dish luncheon will follow in the Fellowship Hall. Sunday evening at 6:30 p.m., Mark Persall, missionary to Taiwan will speak. Fellowship and refreshments will follow the services.

Each of the evening services at 6:30 p.m., the following missionaries are scheduled: Monday, Calvin Morris of Venezuela; Tuesday, Bennie Romero, Taos Indian Baptist Mission in Taos, N.M. and Wednesday, the Rev. Tom Larner, Southern Baptist Missionary to Ecuador.

Pastor Nathan Mulder invites everyone to attend each or any of the services to learn more about your world, meet the missionaries and enjoy the fellowship.

February 8: Missionary Clyde Thompson of Riverton, Wyoming will bring the message at 6 p.m.

February 9: Missionary Mark Sacco from Lebanon will bring the message at 6 p.m.

If you're a Southern Baptist, you're a partner in our worldwide missions enterprise. Come celebrate that partnership at the World Missions Conference. Everyone is invited to hear all speakers and to fellowship at each meal.

MATADOR
Sunday morning, (Feb. 6): Franklin Kilpatrick, Zambia.
10:00 a.m., Sunday School with the Sr. Adult Men.
11:00 p.m., Worship Service
12:00 : Noon meal at the church.
Sunday evening (Feb. 6): Elizabeth McCormick, Nebraska.
5:00 p.m., Meet with the Youth group.
6:00 p.m., Meal at church with the youth.

7:00 p.m. Worship service.
Monday evening (Feb. 7): Mack Sacco, Lebanon
7:00 p.m. Worship service.
Tuesday evening, (Feb. 8): Ray Sparkman, Minnesota.
5:00 p.m., Meet with Baptist Women's groups.
7:00 p.m., Worship service.
Wednesday evening (Feb. 9): Fred Himstedt, South Brazil.
5:00 p.m. Meet with RA's, GA's, and Mission Friends.
7:00 p.m., Worship service.

ROARING SPRINGS

Why a World Missions Conference? Where's a WMC??? Right here in Roaring Springs First Baptist Church. You can't go to the world, but we can bring the world to you. Missions isn't "over there". Missions is "right here". Come be a part of the World Missions Conference.

February 6: Missionary Linvell Tisdale from Las Cruces, N.M. will be the Sunday morning speaker 11 a.m. There will be a covered dish lunch.

Missionary Howard Rhodes from Kenya will be the Sunday Evening speaker. There will be an evening meal each evening at 5 p.m. Everyone is invited to join and visit.

February 7: Missionary Herman Lancaster of Seymour, will bring the message at 6 p.m.

Farm Bureau Urges Members To Request Opposition To EPA Bill

An amendment aimed at requiring the Environmental Protection Agency to provide a cost-benefit analysis on every regulation it publishes has been blocked by the House of Representatives Rules Committee. But people have an opportunity to turn the situation around, according to Darrell Cruse, president of the Motley County Farm Bureau.

"Legislation which will give EPA Cabinet-level status will be one of the first things considered when Congress returns. The Risk-Benefit amendment would make them stop and think before imposing excessive and costly regulations. It only makes good sense," Cruse said.

The amendment was added in the Senate, but disallowed in the House. Texas Farm Bureau is urging its members to write their congressmen and request opposition to the EPA Cabinet-level status bill (H.R. 3425) unless a vote is provided for by the House of Representatives on the Risk-Benefit Amendment.

Under a complicated procedure, Farm Bureau and others are asking that the Rule for H.R. 3425 be defeated, thereby forcing the Rules Committee to allow the House to vote on the Risk-Benefit Amendment.

"It is appropriate that the will of Congress be heard on this issue," Cruse added. In addition to the risk-benefit effort, the legislation currently provides for a number of other policy directives. Specifically, it requires the establishment of a benefit assessment office for minority businesses.

"Our argument is that as long as other mandates are included, so should the Risk-Benefit Amendment for all regulations," the county Farm Bureau leader insisted.

Cruse said anyone concerned with the growth of burdensome and intrusive regulations should act quickly.

"Handwritten letters in your own words will be most effective when writing your Congressman," he said.

There's an old expression in West Texas used from time to time. It is called, "Lending a Helping Hand." Community projects have succeeded, because someone cares and has learned to love the joy of responding and caring.

Your help is needed in the month of February. In honor of National Heart Month the Motley Heart Association, a community based organization, will have its annual Fund Drive during the month of February.

With research at Texas Tech University and Texas Tech Health Science Center and the full gamut of cardiac services

from routine stress tests to heart transplants at Lubbock's three major hospitals, heart patients no longer have to leave Lubbock for any type of surgery or procedure. Lubbock has cardiologists who cater to every need and rehabilitation programs. Lubbock is one of the nation's top cardiology centers. Your contribution to the Motley County Heart Fund is being used for this vital cause.

Volunteers serving on the Motley County Heart Association board are Mrs. Odessa Mullins of Roaring Springs, Mrs. Mary Jo Calvert of Flomot, and Mrs. Carla Meador and Mrs. Faye Slover of

Matador. Volunteers helping with the Fund Drive in Matador are Jeremy Jones and Whitney Jameson. If you wish to give an AHA Memorial please contact Mrs.

Myrna Blasingame at the First State Bank or Mrs. Earlyne Jameson, chairman of the M.C. Heart Association.

We hope you will include the American Heart Association in your giving in February. Your donation is a worthy investment, providing an excellent return for self, family and society. We're fighting for your life!!

Economic Development Planning Programs Scheduled for Motley County Feb. 15 and 16

Local businessmen, civic leaders, and other interested residents are encouraged to attend the Rural Economic Development Planning Seminars for Motley County. The two day planning conference will be held at the Motley County School Cafeteria on February 15 and 16, 1994 starting at 7:00 p.m. each night.

Dr. Don Stebbins, an economist with Texas Agricultural Extension Service in College Station, will be on hand to discuss rural economic development and to conduct the program planning process. "The main purpose of the program is to help local people focus their attention and energy on economic development projects that they select and plan," says Stebbins. "I'm convinced that local residents have better ideas than outside experts about what projects are acceptable and most likely to work."

The strategic planning procedure has been conducted with large number of communities in Texas. During the first meeting, everyone who attends will have an opportunity to make recommendations about what they think can help the economy in Motley County.

The objectives of the second meeting are to convert the top ranked recommendations into workable goals and develop an action plan to work with.

A sufficient number of local people who are willing to work on economic development is the most important ingredient in a successful economic development program. "It has been my experience that, if we can conduct the program with 30 or more people who sincerely want to work, we can almost guarantee that some interesting, useful things will be planned," Stebbins said.

The economy of Motley County needs

MOTLEY COUNTY TO BE IN NEW DISTRICT

The 1994-95, 95-96 tentative District alignment football and basketball district was announced this week.

Football: Conference A, Eleven-Man, Region 1: Kress, Lorenzo, Petersburg, Motley County, Spur, Valley.

Basketball: Lorenzo, Motley County, Petersburg, Spur, Valley.

a boost. This is an excellent opportunity for us to become actively involved in a program that has been successful in other areas throughout the State.

Hopefully, all interested residents of Motley County will attend the workshops

and be involved in economic development of the area. If you have any questions or comments, please contact Charles Keigh at 347-2283 or Michael Clawson, Motley County Extension Agent, at 347-2733.

Lions Club To Sponsor Annual Pancake Supper

The Matador Lions Club will flip flapjacks February 4 at the Motley County Cafeteria at 5:30 p.m.

As always, all proceeds from fund raising events sponsored by the Lions Club are used toward charitable organizations such as crippled children's camp, diabetes camps and organizations bene-

fitting the blind. The Lions always serve up the pancakes with a sense of humor and style and people never leave hungry from this popular annual event.

Come one and all! Prices are for all you can eat: Adults, \$3.50; Pre-school, \$2.50.



WINTER WONDERLAND — The Matador City Park makes a beautiful scene for the snowfall received this past weekend. Matador received 10" of snow.

SENIOR SPOTLIGHT

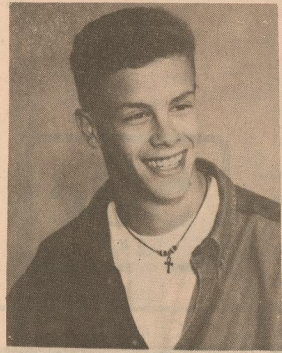

KYLE GRANT MARS

FULL NAME: Kyle Grant Mars
 AGE: 17
 BIRTHDATE: July 9, 1976
 BIRTHPLACE: Plainview
 WHAT I LIKE MOST ABOUT HIGH SCHOOL: Being with my friends.
 ACTIVITIES: Basketball, Golf, Track, FCA, U.I.L., Cross Country.
 PARENTS: Beverly Mars
 BROTHERS/SISTERS: Penny Mars
 BEST ADVICE EVER RECEIVED: Don't give up, go for it.
 WORST ADVICE EVER RECEIVED: No one will ever find out.
 FAVORITE SUBJECT: Literature.
 FAVORITE EXTRA CURRICULAR ACTIVITY: Basketball.
 TWO WORDS THAT DESCRIBE YOU: Witty, Trendy.
 THINGS I WANT TO ACCOMPLISH MOST AS SENIOR: Graduating.
 IF I COULD CHANGE ANYTHING: I would have made better grades in school.
 MOST VALUED POSSESSION: Air Jordan tennis shoes.
 IF I WERE PRESIDENT: I would vote against passing the Brady Bill.
 PLANS AFTER HIGH SCHOOL: Attend College.
 FAVORITE MEMORY: All of my hunting and fishing trips with Brandon Blanch.
 WORST HABIT: Being ostentatious.
 FAVORITE MUSIC: all kinds
 HOBBIES: Hunting, fishing.
 NICKNAME: Kool-e-ro
 IN MY SPARE TIME: Play ball, hunt, and fish.



KOBBI KAI RISSER

FULL NAME: Kobbi Kai Risser.
 AGE: 17
 BIRTHDATE: March 11, 1976.
 BIRTHPLACE: Plainview
 WHAT I LIKE MOST ABOUT HIGH SCHOOL: Being with friends.
 ACTIVITIES: 4-H, FFA, FHA, FCA, UIL, Basketball, Cross Country, Pep Club officer, NHS, Yearbook.
 PARENTS: Fred and Elaine Risser.
 BROTHERS/SISTERS: Kaci
 BEST ADVICE EVER RECEIVED: Don't worry so much, tomorrow will worry about itself.
 WORST ADVICE EVER RECEIVED: Do it, no one will ever find out.
 FAVORITE SUBJECT: English.
 FAVORITE EXTRA CURRICULAR ACTIVITY: Sports, 4-H trips.
 TWO WORDS THAT DESCRIBE YOU: Creative, unpredictable.
 THINGS I WANT TO ACCOMPLISH MOST AS A SENIOR: Graduate.
 IF I COULD CHANGE ANYTHING: I would be rich and get a new car.
 MOST VALUED POSSESSION: My car (NOT!!)
 IF I WERE PRESIDENT: Then the country wouldn't have to worry about Clinton anymore.
 PLANS FOR AFTER HIGH SCHOOL: Attend South Plains College.
 FAVORITE MEMORY: Summer '93.
 WORST HABIT: Losing things.
 FAVORITE MUSIC: All kinds.
 HOBBIES: Being with friends, riding horses.
 NICKNAME: KK
 IN MY SPARE TIME: Spend time with friends and sleep.

Motley County School News



SOPHOMORE CLASS FAVORITES — Kevin Keltz and Cara Franks. Kevin is the son of Mr. and Mrs. Kelly Keltz of Roaring Springs, and Cara is the daughter of Mr. and Mrs. Coy Franks of Flomot.



SOPHOMORE OFFICERS — Kevin Keltz, Vice President; Laurie Hoyle, President; Lindsey Williams, Secretary-Treasurer; and Lee Jones, Reporter, pictured left to right. Not pictured are Bradley Thacker and Cara Franks, Student Council Representatives.



POWERLIFTING WINNERS — Winners in the Powerlifting Meet held here Saturday, are pictured left to right, Steve Lancaster, James Martin, Bobby Barton, Jeremy Jones, Michael Miner, Don Martin, and Auturo Espinosa. A story will be printed in next week's paper.

NEW ARRIVAL AT TEXAS T'S & FLORAL COLLAR NECKLACE

Sterling Silver & Brass
 Various Designs

GREAT FOR VALENTINE'S DAY!

Valentine's Dance

Saturday, February 12, 8:30 - 12:30
 VFW Memorial 4-H Building
 Matador

Featuring the
Texas Desert Band

Friday Night Special.....
 Rib-Eye Steak, Baked Potato, Salad & Dessert
\$7.95 per plate

L&L Cafe
 downtown Roaring Springs

THANK YOU ... FOR SUPPORTING & UTILIZING THE SERVICES OF CROSBYTON CLINIC HOSPITAL

Hospital Staff
 Medical Staff
 Administration
 Board of Directors

By using Crosbyton Clinic Hospital you help insure that the hospital will be here in the future to serve you and your family.

Mike Johnson
 Mike Johnson, Administrator

"NEIGHBORS HELPING NEIGHBORS"

Midway Church and Rev. Chris McCauley

will be in Matador Tuesday, Feb. 8 7:00 p.m.

VFW Memorial 4-H Building

HEART-FELT TREASURES from THACKER

NUGGET HEART PENDANT \$34.95
 With 14K Mirror Box Chain

DIAMOND HEART PENDANT \$39.95
 With 14K Mirror Box Chain

DIAMOND HEART PENDANT
 1/4 Ct. Total Wt. \$99.00
 1/2 Ct. Total Wt. \$129.00
 1 Ct. Total Wt. \$249.00 (50 Diamonds)

DIAMOND HEART BAGUETTE PENDANT 14KT. GOLD
 1/2 Ct. Total Wt. \$599.00
 1 Ct. Total Wt. \$999.00

THACKER JEWELRY
 200 BROADWAY • ROARING SPRINGS
 1-800-237-0918 • 348-7546
 MON.-FRI. 10-6 • SAT. 10-2

Obituaries

Lucy Woodruff



dor from 1934 through 1980 she was active in several civic and church groups. Mrs. Woodruff was president of the El Progreso Study Club in Matador, Women's Missionary Union President, Adult and Cradle Roll Sunday School teacher for many years, and Friday History Club in Mineral Wells. She was a member of First Baptist Church in Grapeland.

She is survived by one daughter and son-in-law, Dorothy and Milton Dailey of Grapeland, one son & daughter-in-law, Glenn Lewis & Marion Woodruff of Matador, one brother-in-law, George Woodruff of Weatherford, three sister-in-laws, Grace Woodruff Cartwright of Weatherford, Lera Woodruff of Decatur, and Narvella Woodruff of Austin. Five grandchildren and grandchildren-in-laws, Lou Anne & Travis Jameson of Matador, Lois Susannah Woodruff of Lubbock, James Robert & Joy Dailey of Grapeland, Glenda Kay Dailey of Grapeland, Mitchell Milton and Karen Dailey of Madisonville and eight great-grandchildren, Whitney, Rebekah, & Justin Jameson of Matador, Shelby Kay Dailey of Grapeland, Ashley Dailey of Crockett, Jill & Robert Dailey of Madisonville, and Aaron Woodruff of Lubbock.

Graveside services for Lucy Woodruff, 95, of Grapeland were held at 11 a.m. Saturday in Grapeland City Cemetery with Rev. Wes Johnson officiating. Arrangements were under the direction of Bailey & Foster, Grapeland.

Mrs. Woodruff died early Friday morning, January 28, 1994, in a Crockett Nursing Home. She was born on November 23, 1898 in Whit, TX to Charles Glenn and Julia Braselton Glenn. She was preceded in death by her husband of 68 years, James Lewis Woodruff on September 17, 1990. Mrs. Woodruff was a graduate of Plainview High School, Mary Hardin Baylor College & Denton Normal College. She taught school in the Mineral Wells ISD. A resident of Mada-

James Carroll Rattan, Sr.

Funeral services for James Carroll Rattan, Sr., 92, of Ozark, Ark., formerly of Folsom, CA, were held at 2 p.m. Thursday, January 27, 1994 at the Shaffer Funeral Home Chapel in Ozark. Gib Allen officiated. Burial was at the Highland Cemetery in Ozark. Mr. Rattan died January 24, 1994 in the Ozark Hospital.

He was a member of the Calvary Baptist Church, and past Noble Grand of the Odd Fellows Lodge, and was retired from the Western Growers Association.

He was preceded in death by one son, James C. (Bill) Rattan, Jr.

Survivors include his wife, Mary Beatrice Ramsey Rattan of Ozark; two daughters, Ruth Christman 5220 Buena Vista Ave., Fair Oaks, CA 95628, and Carolyn Lumsden 307 Champagne Cr., Roseville, CA 95747; one son, Bob Rattan, 211 William St., Ozark, Ark. 72949; seven grandchildren and 15 great-grandchildren.

Pallbearers were Raymond Mayner, Bill Sullivan, Bob Thompson, David Toliver, Jim Young, Jim Walker, and Chuck Blau.

Nellie Lipham

Funeral services for Nellie Lipham, 87, of Matador, were held at 2:00 p.m. Monday at the First Baptist Church of Matador. Officiating was Rev. Greer Willis, pastor of the First Baptist Church of Pecos, and Rev. Gaylon Cox, local pastor. Interment was in East Mound Cemetery at Matador under the direction of Seigler Funeral Home.

Mrs. Lipham died about 11:00 pm. Friday at Lockney General Hospital in Lockney, following a brief illness.

She was born October 30, 1906, in Clay County, Alabama. She was married to Roy L. Lipham in 1926 in LaGrange, Alabama, and moved to Motley County in 1932. Mr. Lipham died on September 4, 1984. She was also preceded in death by an infant daughter, L.M. Lipham, in 1929.

She was a member of the First Baptist Church of Matador, and was also a member of the Matador Senior Citizens organization, and the W.M.U. of the First Baptist Church.

She is survived by six sons, Fred Lipham, Floydada; Julian Lipham, Floydada; Norman Lipham, Alamogordo, N.M.; Leroy Lipham, Aspermont; Doyle Lipham, Aspermont; Wayne Lipham, of Brock; three daughters, Nelda Wagoner of Ozona; Wanda Willard of Uvalde; Ida Ewing of Pasadena; two brothers, Harvey Morrison, Birmingham, Ala.; Travis Morrison, Heflin, Ala.; three sisters, Elsie Dodson, Woodsee, Ala.; Nellie Pitts, Delta, Ala.; Lellie Bennett, Heflin, Ala.; 31 grandchildren; 65 great-grandchildren; and 6 great-great-grandchildren.

Grandsons served as pallbearers.

Active pallbearers were Anel Waggoner, Lane Willard, Ricky Nelson, Timothy Lipham, J.L. (Skip) Lipham, and Billy Bauchamp. Honorary pallbearers were Darrell Gene Randolph, Michael Wayne Lipham, Casey Todd Lipham, Roger Dwayne Lipham, Gary Lipham, Roy Lee Ewing, Jeffery Ewing, Billy Dean Waggoner, and Joe Kim Lipham.

Alford Main

Funeral services for Alford Main, 86, of Hurst were held at 2:00 p.m., Friday, January 28, 1994 at the First Baptist Church in Flomot. The Rev. Jimmy Hatch of Amarillo, pastor of the Fairmont Baptist Church, officiated.

Burial was in the Flomot Memorial Park Cemetery under the direction of Hurst Funeral Home.

Mr. Main died Wednesday morning, January 26 in the Hurst Nursing Home.

He was a construction worker until his retirement. He was preceded in death by his wife, Ocie Gilbert Main in 1989 and a son, Edward Main.

erford; 16 grandchildren and 28 great-grandchildren.

Pallbearers were brothers-in-law, D.M. Gilbert, J.C. Moss and John Gilbert; and Wilburn Martin, Jack Pigg and Don House.

Cindy's Cakes

Send your Special Valentine greetings with a single layer Chocolate Heart Cake with Chocolate Icing.

Special price until Feb. 12
Call Cindy, 348-7995

News Around Motley County

Flomot News

by Earlyne Jameson



Rickey Hughes with Breed Champ Prospect Chester

WINNER AT LIVESTOCK SHOW

Rickey Hughes, son of Mr. and Mrs. Butch Hughes of Flomot, was presented the prestigious Don Burson Memorial Award at the Briscoe County Livestock Show, Saturday, Jan. 22. He was also awarded Light-Weight Breed Champion Prospect with his Chester White Hog. He is a member of the Valley FFA.

TRIP TO TENNESSEE

Mr. and Mrs. Ray Cruse and their daughters and families, Mr. and Mrs. Mark Patton, Thor and Tory of Silverton and Mrs. James Gwinn and Fannin of Whiteflat were in Nashville, Tennessee from Jan. 17 to Jan. 24.

Mrs. (Darla) Gwinn attended a Premier Designs Jewelry convention held at the Opry Land Hotel. She participated in educational training and business sessions. Featured entertainment was the Gold City Gospel Quartet concert, rated as the number one gospel singing group.

The families enjoyed musical performances at Music City Tonight and Grand Ole Opry. Among the tourist attractions were the Cumberland Science Museum and a tour of Nashville including the capital building and the governor's man-

Whiteflat News

by Earlyne Jameson

OVERHEARD

Would you believe in early days of football an incomplete pass brought a 15 years penalty, making it unlikely that teams would elect to throw the ball as they did in the Super Bowl game, Sunday!

WINTER WEATHER

Winter weather escorted out the month of January in the Flomot and Whiteflat communities. Dense, cascading snowflakes accompanied by north winds and a cover of ice made temperatures plunge to 9 degrees Sunday and Monday, Jan. 30-31. The dry grassland, wheatland and plowed land welcomed the ten inches of snow as well as students when school classes were canceled Monday.

To the surprise of Flomot residents, Whiteflat had a light blanket of snow covering the ground Saturday morning, Jan. 29 they didn't receive.

Norman Spray of Bedford visited Friday with his mother, Mrs. Rosa Spray. He accompanied her to Lubbock for a medical check-up. She received a good report.

Mr. and Mrs. Morris Stephens visited in Lockney, Saturday with his mother, Mrs. Juddie Stephens.

HAS ANYBODY HERE SEEN GRACE? (Coming Soon)

Watch for more information!

President's & Valentine's Day SALE

Be sure to see our Circular in this week's paper!

Big savings!!

Matador V&S Variety

Roaring Springs News

by Odessa Mullins & Roxie Lewis

DELAYED

Mrs. Cleo Watson was in Lubbock last Thursday to be with her sister, Pete Ozborn, during the open heart surgery of Mrs. Ozborn's husband, Nolan (Fat) Ozborn. At newstime he is still in ICU at Methodist Hospital.

The Buck Marshalls received word that their brother-in-law John Belaska of Floydada had fallen on ice during last week's icy spell and suffered severe shoulder injury so he was no longer able to care for his wife, the former Willie Smiley, confined to a wheel chair, so she is now in the Lockney Care Center.

Edward Hall of Big Spring visited his mother, Callie Lefevre on Monday.

Mrs. Odessa Mullins went to Lubbock

Tuesday to be with her great grandchildren while their mother is at the hospital with their father, Odessa's grandson, Leslie Mullins, at St. Mary of the Plains Hospital where he had back surgery on Tuesday.

Rev. Hal Owens, Mr. and Mrs. Brown Hinson, Mr. and Mrs. Charles Long, Mr. and Mrs. Bill Warner attended the Caprock Association Appreciation Banquet for pastors, their wives, and staff at Baptist Assembly at Floydada Monday night.

Mr. and Mrs. Wayborn Mitchell of Paducah were guests of his mother, Mrs. Vera Mitchell last Friday, having both noon and evening meals with her.

Revival
with Rev. Edwin & Sandie Brooks
and the Masters Commission
Sunday, January 30 - February 6
Calvary Temple
Hwy. 82 East - Dickens
Each week night at 7:00 p.m.
Sunday School - 10 a.m.
Church - 11 a.m.
Sunday night - 6:00 p.m.

ALLSUP'S SPECIALS

32 oz. Shurfine Charcoal Lighter Fluid **89¢**
Everyday low price! SAE 30, 10w 30 or 10w 40 Trop Artic Oil **99¢**

10 oz. Welch's Fruit Juices **3/\$1.00**
ALL TYPES PEPSI-COLA
12 PK. 12 OZ. CANS **\$3.69**
Everyday low price! 13 oz. can Folger's Coffee **\$1.99**

PRICES EFFECTIVE FEB. 2-9, 1994
HWY. 70 — MATADOR

HAM, EGG & BISCUIT FOR ONLY 89¢
FAMOUS ALLSUP'S BURRITOS **2 FOR 99¢**
VALLEY FARE PAPER TOWELS JUMBO ROLL **2 \$1**
WILSON SLICED COOKED HAM 10 OZ. PKG. **\$1 99**
WILSON SLICED SMOKED TURKEY BREAST 10 OZ. PKG. **\$1 99**
ROLD GOLD PRETZELS REGULAR \$1.49 **99¢**
42 load Tide Laundry Detergent **\$5.99**
ALLSUP'S MONEY ORDERS UP TO \$299.00 FOR ONLY **19¢**
GRANULATED SHURFINE SUGAR 4 LB. BAG **\$1 39**

World Missions Conferences
FEBRUARY 6-9
FIRST BAPTIST CHURCH
Matador, Texas
Sunday Services, 11:00 a.m. - 7:00 p.m.
Monday through Wednesday, 7:00 p.m.
Everyone Invited

