

MOTLEY COUNTY TRIBUNE

♥ Valentine Brag ♥
pages inside!

"VOICE OF THE FOOTHILLS"

.75¢

THURSDAY, FEBRUARY 15, 2007

ESTABLISHED 1891

ISSUE NO. 7



NEW SIGN — The Hackberry Creek Care Center sign is now on display and gives a sense of completion to Motley County's new Care Center. Work on the project is winding down and completion is expected soon.

Hackberry Creek Care Center nearing completion

by Marisue Potts Powell

What a difference a little of bit of landscaping makes! This week, pallets of sod suddenly made the Hackberry Creek Care Center appear close to being finished. Landscapers have bundled up and worked through some bad weather, but also had some nice weather to lay out their patterns, quilt pieces of dormant grass. Trees have been planted and staked.

Inside Paul Westbrook has had a painter in tow, touching up dings and imperfections. Paul has had a nit-picky job that just never seems to end. In addition, Seab Washington and members of the building committee are always on the prowl looking for things that must be corrected before the building is "completed." Unfortunately, they usually find something that is just not quite right.

The company sign with metal art letters donated by the Furman Vinson Family, Beverly, Roger and Doris, and Linda and Bill Perryman, has been hung on the rock wall.

With one wing turned over to personnel for furnishing, Administrator Steve Moncrief has had his staff hanging curtains, buffing the floor, setting up offices, and moving and uncrating furniture. They were assisted last week with the moving of furniture from the school's bus barn by workers from Potts Composites, Frankie Ortiz, Casey Lawrence, Omar Garza and Jim Potts, as well as Bob Davis, Paul Westbrook, and

Marisue Potts Powell.

Time is of the essence as inspectors are expected to return on February 20. At that time, the facility is expected to be set up in a functioning mode and decorated in a homey atmosphere. All of the staff that has performed beyond the call of duty and job descriptions in getting the facility ready are commended for their good natured cooperation. No doubt they will really appreciate going back to their specified jobs after achieving their sweat equity, a real investment of effort, in the care center.

Recent donations have included the following memorials: Pauline Blevins Ray by Bob and Jimmie Jameson; Mollye Simpson by Billy Paul Simpson and Carolyn Ewing; L.B. Campbell by Sammie Phillips; Ronnie and Karen Davis, Leslie and Linda Jameson, Brad Jameson, Dorothy Day, and Butch and Judy Renfro; Leola McKelvy by Ronnie and Karen Davis and Dorothy Day; Bill Dean Washington by Ralph & Marisue Powell, Sammie Phillips, Bobby & Jeanne Williams, Seab & Dianne Washington and Jerry and Sandra Smith; Mary Meason by Dorothy Day, Bertha Ann Campbell by Dorothy Day; Rusty Birchfield by Sammie Phillips and J.N. and Darleen Fletcher. Jackie Smith made a donation to be used in the Chapel in memory of Shirley Smith. Bob and Wanda Kilmer gave a donation.

Commissioners meet in regular session

The Motley County Commissioners Court met for their regular meeting, Monday, February 12. Members of the court present were Ed D. Smith, County Judge; Commissioners Ronnie Davis, Precinct 1, Donnie Turner, Precinct 2, Franklin Jameson, Precinct 3, Russell Alexander, Precinct 4, and Kate Hurt, County Clerk. Also in attendance were Sheriff Jim Meador, County Attorney Tom Edwards and Carol Campbell, assistant to County Judge and County Attorney.

Judge Smith called the meeting to order and gave the invocation.

Mrs. Hurt read the minutes from the previous meeting. Outstanding bills were reviewed, as well as reports by the Treasurer, Tax-Collector, Justice of the Peace, County Agent and Library. Commissioners approved the minutes, payment of bills and reports.

Judge Smith presented the TxDOT Bridge Report and presented the states' plan for future TxDOT projects in 2008-09.

Al McLaughlin, outside Tax Appraiser met with the court to give his update. Mr. McLaughlin has completed appraising the town sites in Motley County and will now start on acreage. He requested the help of each commissioner to give him a report on improvements in their precincts.

Sheriff Meador informed the court of the cell phone plan consolidation in the Sheriff's Department. The plan will save the County money by adding the DPS and Game Warden to the Sheriff's Department and canceling their independent plans.

The Court discussed the county electricity vendor. Eva Barkley, County Treasurer will gather information on different electric rates offered, and if the

electric company will accept the street light billing.

Motley County Extension Agent, Ryan Martin, informed the court his office has a map of Motley County landowners. So far landowners have shown interest in leasing 45,000 acres of land to produce wind energy farms in the county. The court request any landowner interested to contact Ryan to keep the map current. Ryan has information for anyone interested. He reminded the Court that February 24 is the date set for the Motley County Stock Show.

Judge Smith read the list of names to approve for the Motley County Historical Commission. They are Marisue Potts Powell as Chairman, Earlyne Jameson, Joy Archer, Ron Bailey, Barbara Armstrong, Joan Patton, Beverly Vinson and Betty Moore. Commissioners approved the list.

The court discussed trading the old county spare motorgrader for a dump truck. This will be an even trade with no monies involved. Commissioners approved.

Commissioner Turner informed the court the Precinct 2 motorgrader is in need of replacement. The county will advertise for bids on a new grader. The deadline to submit a bid is Friday, March 9, 2007, before 5:00 p.m. to County Judge Smith.

Court recessed for lunch at 11:50 a.m. and reconvened at 1:30 p.m. The court and county officials reviewed the Motley County Personnel Policy rough draft. After much discussion and a few changes made, the policy was not approved until further questions can be answered. County Treasurer Barkley will get in touch with TAC for answers and present the draft at the next Commissioners Court meeting.

Matador City Council meets

Matador City Council met Thursday, February 8 with council members Terry Simpson, Lara Davey, Bert Darsey, Pat Seigler and Chuck Ream in attendance. Also present were Mayor Pat Smith, City Secretary Debra Scott and Water Superintendent Steve Barton.

Mayor Smith called the meeting to order and Terry Simpson gave the invocation.

Water Superintendent Barton reported they are working on grant projects and he is checking into leasing a tank for water tower repairs. Mr. Barton has checked and replaced City lights.

Secretary Scott gave the Secretary's report. She stated that delinquent landfill statements can now be attached to water billing. She announced that the Boondockers are scheduled for March 4. Mrs. Scott reported that easements have been signed for water grant and a notice will be posted in the window about election applications and will be printed in the newspaper.

The minutes from the previous meeting were read and approved. Council also approved payment of bills and requested the additional electric bills be paid upon their arrival. Mayor Smith reported he

had met with the Sub Standard Housing Board. They will submit recommendations to the Council.

Traffic control resolutions were tabled until the next meeting.

Council suggested a letter be written to customers using excessive amounts of water due to water leaks, asking that they be repaired to prevent possible contamination of water sources.

A resolution was passed allowing Pat Smith, Steve Barton and Debra Scott to sign the documents for the Downtown Revitalization Grant.

An Excessive Force Resolution was passed.

A Local Opportunity Plan was passed.

Items for the next meeting include interest on CD's and Shey Shaddel, representing OJD Engineering.

Area women invited to Salad Luncheon featuring Beth Pratt

All women of the area are reminded about the upcoming Women's Salad Luncheon to be held at First Baptist Church, Matador, this Saturday, February 17, at 12:00 noon.

Special guest, Beth Pratt, Religion Editor of the *Lubbock Avalanche Journal*, will speak on "Living the Call to be Transformed."

Mrs. Pratt has held her current post since 1983, and was recently named the 2007 Lubbock YWCA Women of Excellence Award in art and culture. She is credited by the YWCA for "bringing information and inspiration on various faiths to readers, and a column that approaches eternal truths through life's simplicity."

She has received many other awards and recognitions, as well as serving on various

civic boards and in state and national church leadership roles.

Mrs. Pratt, an active member of First Baptist Church, Floydada, has served the church as Director of Media Library services for many years, as well as an Adult Sunday School teacher.

She and husband A.C. have been married almost 50 years, and have three sons and three grandchildren.

All women are invited to attend the luncheon and are also encouraged to bring a friend. Guests who would like to bring a salad are encouraged to do so, but this is not required. Also, women attending as a group are asked to bring one salad for every two or three women in the group.

Motley County ISD to discuss AEIS Report

The Motley County Independent School District will hold a public hearing on the Academic Excellence Indicator System at 7:30 p.m. on Monday, February 19, 2007. The AEIS is an annual rating of state school districts by the Texas Education Agency. The state agency looks at criteria such as attendance figures, dropout rates, and student achievement on TAKS ex-

ams. This report is available over the internet at www.tea.state.tx.us/perfreport/aeis/2006/district.srch.html.

Motley County I.S.D. received a recognized rating for the fourth consecutive year. The hearing will give the public a chance to discuss the report. Review copies of the report are available as well at the school office.

Matadors' first play-off game set for February 22

The Motley County Matadors will participate in their first play-off game, Thursday, February 22 at Idalou. The Matadors will go up against Whitharral; game time is 7:00 p.m.

If the Matadors defeat Whitharral they will play Saturday, February 24, 5:00 p.m. at Post, against Meadow.

The boys played Knox City Monday, February 12 for a practice game and came out on top,

71-36.

Another practice game will be held here Saturday, February 17, beginning at 7:00 p.m. The Matadors will play Spur.

Coach Bigham said they would have preferred a later game time for the Meadow game, since the Jr. Livestock Show will take place that day, but due to differences in negotiations, that was the only time available.

Motley County Jr. Livestock Show set for February 24

The Motley County Jr. Livestock Show will be held February 24 at the County Show Barn. Breakfast will be furnished by Pay-N-Save Grocery and served by volunteers from 7:00 a.m. until 8:45 a.m.

All animals must be weighed and in place by 8:30 a.m. The Show will begin at 9:45 with the PeeWee Showmanship followed by the Swine Show, Bucket Calves, Lambs, Rabbits, Heifers and Steers, and the Hereford Steers. The premium

auction will begin at 2:30 p.m. 4-H and FFA members may also pick up a copy of the rules in the extension office. Make plans to attend this event and support Motley County youth as they display their months of hard work and dedication.

Anyone wishing to make a donation to the Motley County Jr. Livestock Show should contact Extension Agent Ryan Martin or D'Anna Russell or a Livestock Director. Donations will also be accepted at the Show.

Sr. Citizens Site Committee will sponsor Sunday Dinner fund-raiser

The Motley County Site-Council members will hold a fundraiser for the Motley County Senior Citizens Center. A Sunday dinner will be served February 25, beginning at 11:30 a.m. at the Senior Citizens Center.

A delicious meal will be served consisting of Texas Chicken Fried Steak with Gravy,

Real Buttered Mashed Potatoes, Garden Green Beans, Fresh Tossed Green Salad with Homemade Dressing, Hot Rolls and an assortment of homemade cakes, all for the low cost of \$10 for adults and \$6.00 for children under 12.

Come join the fun and enjoy a great Sunday dinner!



PROCLAMATION — Judge Ed D. Smith, center, signs a proclamation declaring February 4-10 National Food Check Out Day in Motley County. Also pictured are Motley County Farm Bureau agent, Richard Archer (right) and Kelly Beckworth, agency manager. The average American works about 36 days of each year to earn enough income to buy food for the entire year. Farmers, ranchers and workers in American agribusiness have combined efforts to ensure that food is one of the great bargains in our nation.

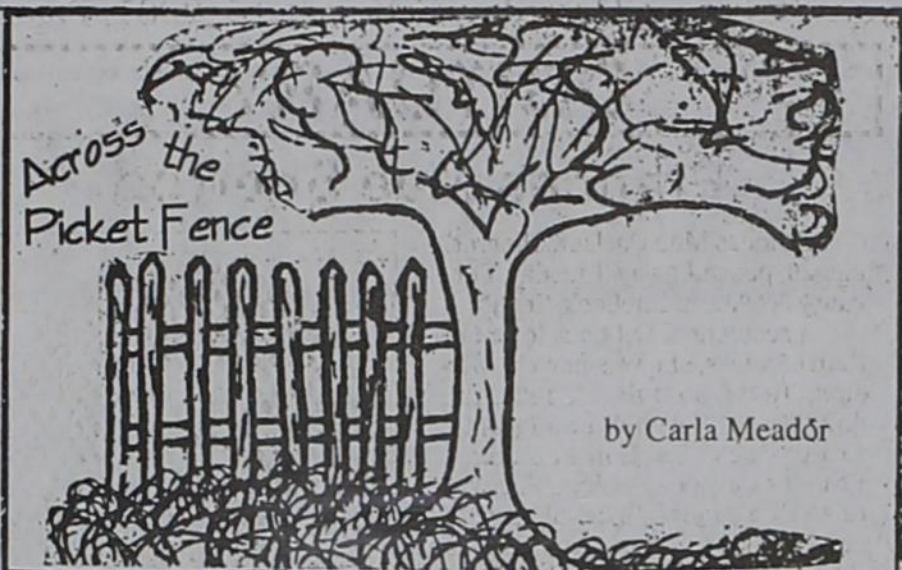

I know some of you will receive this edition after Valentine's Day, but I wanted to share this beautiful antique card sent to me by Joe Dean Bumgardner of Wichita, Kansas. Joe Dean is an old friend and we share a love of old things. He inherited some items after his Great Aunt passed away at the age of 95, which included several beautiful old Valentine cards, some dating back to 1907. This copy doesn't do justice to the beauty of the old card. It's very colorful and opens from the bottom. The cards were made in Germany. Thanks, Joe Dean! Joe Dean is the son of Dale and JoEtta Bumgardner of Matador.

February is the month of love. There's not much of this month left, but I truly hope you feel the love of those you cherish, everyday, this month and every other month!

Library Notes

By Suzanne Abbott,
Librarian



Today, Thursday, February 15, there will be a Mad Hatter's Tea Party at the Library at 2:00 p.m. Wear a hat; bring a favorite teacup, and bring a friend.

During January we had a great group of volunteers on Mondays and on days that I could not be here. We thank Ruby McGuire, Pina Sturdivant, June Moss, Marihelen Wason and Patricia Green for helping at the library. Our table and chairs for the Annex arrived last week and we thank all the men that helped unload. Thanks to Kyle Moore, Pete Gonzalez, Tony Rose, Matt Crawford and

Charley Johnson for unloading 92 chairs, two dollies, and 13 tables in record time. We thank Ken Jones for cleaning the windows in the Annex. It was really a difficult job and we appreciate the sparkling windows.

We appreciate the donations that the library received last week. We thank Lucretia Campbell, Diane Lawe, Dorothy Russell and Linda and Tom Roy for their donations in memory of Marjoria Moore Harper. We also thank Joan and Keith Patton for their donations to the Friends of the Library Building Fund.

Story Time to be held at Library

There will be a special story time for all children at the Motley County Library on Tuesday, February 20, at 4:00 p.m. Patricia Green will read *The Snow Bear*, written by Jean George and illustrated by Wendell Minor. Other books il-

lustrated by Minor will be presented. The Friends of the Library will serve refreshments. Children 4 years old and under must be accompanied by an adult. The program will be over by 4:45 p.m.

A Letter from the Office



by Marilyn Hicks
Motley County ISD Principal



Students have the first of the TAKS tests next week on the 20th. The schedule is as follows:

- Grade 3 - Reading
- Grade 4 - Writing
- Grade 5 - Reading
- Grade 7 - Writing
- Grade 9 - Reading
- Grade 10 - English Language Arts
- Grade 11 - English Language Arts
- Grade 12 - ASVAB

Please make sure that your child has a good night's sleep and comes in time to have breakfast at school if he/she doesn't eat at home. The kids are ready for the tests. The teachers do a good job of teach-

ing, not just to the test, but for all of the knowledge and skills that they are required to learn.

We are having a presentation on March 1 to which the FBI field office out of Lubbock is sending an agent. He will talk about Internet security and such sites as My Space. Parents and students are invited to the gym at 6:00 p.m. Mrs. Cox has had several inquiries about this topic and felt that we needed to make these arrangements. People from surrounding communities are invited to join us for this important meeting.

The student council is sponsoring a dance this Friday afternoon for students in grades 6-12. There is no charge for this activity that starts at 1:00, but there will be a concession from which students may buy items.

CHAMBER NEWS & VIEWS

By Marie-Louise Liebe-Harkort



Consider:

Volunteers don't get paid, not because they're worthless, but because they're priceless.

-- Author Unknown

Yep, volunteers are needed, and no, they won't get paid, because there is not enough money to pay them (because they are priceless).

But this county has shown time and again that there are people here who volunteer anyway, and get wonderful things done for all of us.

And this is a very special occasion where volunteers are needed -- it's the upcoming Boondockers Grand Prix Motorcycle races, which will happen in Matador on March 4th.

Part of the reason it is so special is that the volunteers will share in the monetary rewards of the event. Not be paid, mind you, but share in the money that the organizers of the event take in. They cover their costs, and then are going to split the profits with us here in Motley County.

What do you have to do to participate in the profits that are to be shared?

The organizers need hay bales to be put around the race course. They need people who

will sit at certain places around the course during the races and be sure that none of the racers comes to harm, or shortens the course, or otherwise does anything not planned. And, of course, the clean-up crew (though the Boondockers left Matador in fine order when they left last year, so it is to be presumed that the clean-up crew will not have that much to do).

Then, of course, there are the usual suspects, like the EMS, who were on hand last but thankfully had very little to do.

Last year, the money was also shared with those who put up booths to sell food and drinks, but there will be less this year (probably), and those selling things will be making money on the event, so the money will go to those who otherwise would not see a penny.

So you priceless folks out there, willing and able to help out on March 4th, call the Chamber at 347-2968, send us an e-mail at motcocm@caprock-spur.com, or leave a message with Dianne Washington at 347-2636 letting us know what you can do to help.

Sunday, March 4th, will be here before you know it, and the Boondockers Races are a big event for the county. So volunteer if you can, and let us know we can count on you.

Little Dribblers Playday set for Saturday in Patton Springs

A Little Dribblers Play Day will be held at Patton Springs school, Saturday, February 17. Play will begin at 10:00 a.m. in both gymnasiums with the last game starting at 4:45 p.m.

Over 120 young athletes in addition to 100 coaches, parents, siblings and guests are expected.

There will be 6 teams from Matador, 9 from Spur, 4 from Jayton, and one from Valley. Girls and boys in grades 3-6 par-

ticipate with divisions for 3/4 girls and boys and 5/6 girls and boys.

A "playday" is not tournament play. Each team plays two games. The playday encourages fellowship, healthy competition, and sportsmanship. It also provides a showcase for the Little Dribblers to display their basketball skills. This event will be the hottest ticket in Afton this Saturday! Don't miss out on the fun!



★ MC Shining Star ★ February Student of the Month

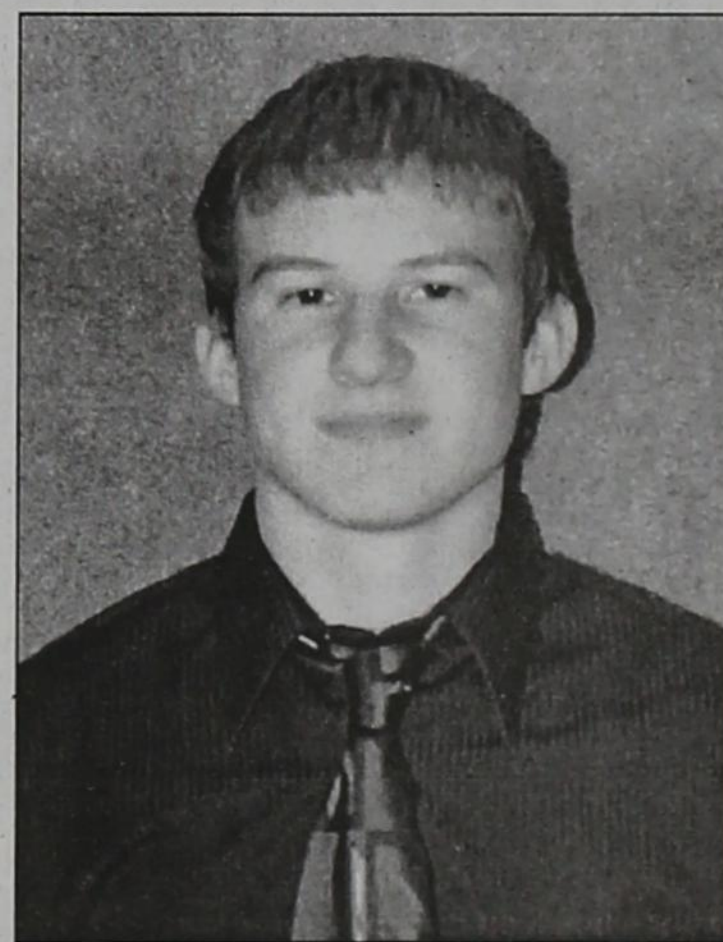

Stacey Perryman

Stacey is a Junior at Motley County High School. He is the son of Danny Perryman and Brenda Hurt. He plays football, basketball, track and golf. He is an active member of the Full Gospel Church Youth Group in Roaring Springs. Stacey received district honors in football and basketball this year and he was a member of the Regional qualifying golf teams during his freshman and sophomore years.

Brought to you by:
Cap Rock

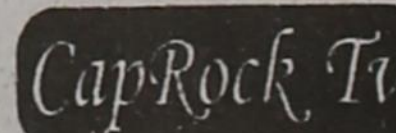

Meredith Gas & Supply

348-7332

Your Local Propane Company

LOCALLY OWNED & OPERATED

Propane & Service

24 hours - 7 days a week!

We Appreciate Your Business
and We Welcome New Customers!

Tanks & Supplies available
Propane Appliance Services

Pressure Tests & Leak Tests performed upon request

WE ACCEPT VISA & MASTERCARD!

Making Changes



It is suggested that when making changes the place to start is with oneself. The Lord tells us in the sermon on the mount that we should be aware of things in our eyes before becoming alarmed at what others have in their's. Changes are usually things that we want others to do in order to suit us.

But the things we want to change are easier if the change starts with ourselves.

The following words were written on the tomb of an Anglican Bishop (in 1100 A.D.) in the crypts of Westminster Abbey.

When I was young and free and my imagination had no limits, I dreamed of changing the world. As I grew older and wiser, I discovered the world would not change, so I shortened my sights somewhat and decided to change only my country.

But, it too, seemed impossible.

As I grew into my twilight years, in one last desperate attempt, I settled for changing only my family, those closest to me, but alas, they would have none of it.

And now as I lie on my deathbed, I suddenly realize: If I had only changed myself first, then by example I would have changed my family.

From their inspiration and encouragement, I would then have been able to better my country, and, who knows, I may have even changed the world.

-- Anonymous

**ROARING SPRINGS
CHURCH OF CHRIST**

Michael G. Crowley, Sr.

BIBLE STUDY 10:00 A.M. WORSHIP 9:00 A.M.

School Menu



MONDAY, FEB. 19
Breakfast: Cereal, Toast, Juice, Milk.

Lunch: Steak Fingers, Mac & Cheese, California Blend, Hot Roll, Honey, Milk.

TUESDAY, FEB. 20
Breakfast: Biscuit, Scrambled Eggs, Bacon, or Cereal, Toast, Fruit, Milk.

Lunch: Sloppy Joe on a Bun, Lettuce, Tomato, Chips, Cookie, 1/2 Apple, Milk.

WEDNESDAY, FEB. 21
Breakfast: Cereal, Toast, Juice, Milk.

Lunch: Popcorn Chicken, French Fries, Gravy, Green Beans, Biscuit, Honey, Milk.

THURSDAY, FEB. 22
Breakfast: Breakfast Burrito, or Cereal, Toast, Juice, Milk.

Lunch: Pizza, Salad, Vanilla Wafers, Milk.

FRIDAY, FEB. 23

NO SCHOOL!!

Greeting Cards

\$1.49 each
(excluding Leanin' Tree)

Great New Selections!

THE CARD SHOP

Matador Variety

News Around the County

Roaring Springs News

By Monta Marshall

Don't forget to give your Valentine a big hug on Valentine's Day. Do a little reminiscing back to your courtship and honeymoon days. Bake a Valentine cake or do something to let your honey know you appreciate them.

Rita Groves is still at Lakeside Convalescent Center at 4306 24th Street in Lubbock. Her phone number is: 806-744-7273.

Sunday morning Imogene Swim was taken by ambulance to Covenant Hospital in Lubbock. I am happy to say that she got to come home Monday evening and will be going back for more tests as an out-patient later this week.

Dana Graham and Devonne Dillard will be flying to South Texas to attend a bridal shower at McAllen, Texas for Hilda, bride of

Jared Rieger. Jared and Hilda were married in a military ceremony but plan to have a church wedding in May. Jared and Hilda are both in the Air Force and are stationed at Sheppard Air Force in Wichita Falls, TX.

Joyce Smith has moved to Ventura Place, Apt. #222 at 3026 54th St., Lubbock, TX 79413. Her phone number is 806-785-5565.

Johnny and Connie Morris returned home Sunday evening after a nine day area revival in snowy Colorado. Johnny preached in Holley, Lamar and Springfield, Colorado. He told me they had four feet of snow in the fields and snow was piled higher than his head along the roadways; however the roads were dry. The revival was well attended in spite of the snow.

Flomot News

By Earlyne Jameson

OVERHEARD

To be well liked, you do not have to have a lot of money, but you must be an optimist who makes a dark sky sunny. To win real friends you first must prove to always be sincere, the kind of person other folks desire to be near. Volumes have been written on making lasting friends and each of them contains some things which bring great dividends and often, the best and surest way is yet cast aside perhaps because too many folks harbor too much pride. If you desire to win friends, practice the art of LOVE. Do this and friends will multiply as sure as stars above!

Rosetta Nall of Amarillo visited last Monday with her aunt, Mrs. B. Rogers and attended the funeral of Bill D. Washington.

Leah Cruse of Canyon visited the weekend with her parents, Brenda and Darrell Cruse.

Jack and Nada Starkey were in Amarillo Thursday. Jack had a skin cancer removed from his face and had several stitches following the surgery. He was a patient at the Veterans' Hospital.

Guests of Mr. and Mrs. Jerry Barclay during the week and attending the funeral of Bill D. Washington were his parents, Mr. and Mrs. S.D. Barclay of Lockney, Mrs.

Bobbie Bomar of Plainview, Mr. and Mrs. Lance Barclay and children of Lubbock; Mr. and Mrs. Cody Barclay and children of Borger and Mr. and Mrs. Ty Barclay and children of Matador.

Brandon Lee of Plainview visited the weekend with Shonda and Roger Lee, Josh Lee and Ruth and Orville Lee. They celebrated the birthday of Josh, Friday.

Rickey Hughes and son, Kason of Floydada visited Saturday with his parents, Janice and Butch Hughes.

Visitors during the week of Mrs. Erma Washington and attending the funeral of her husband, Bill D. Washington, were Mr. and Mrs. Rob Ballinger of Canyon, Jim Bob Nall of Shamrock, Mr. and Mrs. Tim Washington, Mr. and Mrs. Matt Washington and son, Brazos of Roaring Springs, and Mr. and Mrs. Conway Clarey and children of Matador.

Luncheon guests of Mrs. Leona Degan, Friday were Mrs. Leota Johnson and daughter, Celia Johnson of Turkey.

Wilburn Martin had a medical appointment in Lockney Monday and continued to Lockney to attend to business.

Mr. and Mrs. Louis Shorter of Fort Worth and grandchildren, Allison, Braden and Matthew of Roaring Springs visited overnight Saturday with his father, Everett Shorter. They were luncheon guests Sunday of his brother and wife, Clois and Kathy Shorter. They attended the Sunday morning church services with them held at the Flomot Baptist Church.

Mr. and Mrs. Joe Ike Clay visited in Clifton from Thursday until Saturday night with daughter and family, Lori and Kevon Kleibrink, Karlee and Kyle. They enjoyed the Talent Show and basketball games in which grandchildren participated.



OBITUARY

Frances Mae Sherrod

Frances Mae Carlson Sherrod, age 86, passed away Tuesday, February 6, 2007, in Lubbock, Texas.

A resident of Lubbock for more than 65 years, she was born in Mission, Texas on July 11, 1920, the daughter of Swedish immigrants, Frank Oscar Carlson and Annie Frances Caroline Shilling. She was raised in Matador, Texas, along with her beloved brothers Joe Edward Carlson and Grant Earl Carlson, who predeceased her. She met and married her husband, Herman Ray Sherrod, of Ralls, Texas, during World War II and moved to Lubbock to be with him while he was training as a glider pilot in the U.S. Army Air Corps. Their 3 children were all born and raised in Lubbock. After Herman's sudden death in 1969, she returned to Texas Tech University to obtain her Associate Degree in Social Work and launched her career as Project Manager for the Lubbock Housing Authority until her retirement. Her later years were enriched by the arrival of 5 grandchildren and 5 great-grandchildren. She was an active member of Broadway Church of Christ for more than 60 years and her greatest joy was to share devotions with her Sunday Children's Bible Classes until declining health recently prevented her from doing so. The pleasures of an azure sky, a blue jay on the wire, a nest of sparrows in the juniper, a smiling pansy in the garden, were reflections of a simple life of undaunted faith. She was as strong as an oak tree and the winds that buffeted her branches left her unchanged and provided a home to

us all. She is survived by her three children: Annette and husband, Charles Dickinson of Eagan, MN; Robert and wife, Karen Kornbleet Sherrod of Austin; and Greg and wife, Cheri Gilbert Sherrod of Lubbock; grandchildren Leah Sherrod Jenkins (Nathan) and Rachel Sherrod of Austin, Joshua Sherrod (Amy), Jennifer Brawley (Ernest), Jordan Rodriguez (Thomas); great-grandchildren, Aleia and Jonah Brawley, Michael and Jason Sherrod, and Estella Rodriguez, all of Lubbock; and five nieces and nephews and their families.

Funeral services were held in the Chapel of Broadway Church of Christ in Lubbock, Saturday, February 10, 2007, at 11 a.m., followed by a private family burial at the City of Lubbock Cemetery. In lieu of flowers, the family suggests memorial donations to the Children's Home of Lubbock, Box 2824, Lubbock, TX 79408.

To send online condolences, please visit www.rifxd.com.

Matador News

Kobbi and Brian Blair and daughter, Journey, of Salem, Oregon visited from Tuesday until Friday, February 6-9, with her parents, Fred

and Elaine Risser and grandmother, Mrs. Frances Dixon. Visiting the family Thursday were Mr. and Mrs. Walt Bailey of Clyde.

THANK YOU FOR READING THE MOTLEY COUNTY TRIBUNE

USED CARS BEST LITTLE CAR LOT IN TEXAS! USED CARS

ARVIS DAVIS CHEVROLET
Paducah, TX

806-492-3663
800-783-3607
HOURS: 8:30-6:00 pm
MONDAY thru SATURDAY

2003 MONTE CARLO
LOCAL CAR
SOLID BLACK

2003 Chev Ext. Cab
2 TO CHOOSE FROM
ONE OWNER LOW MILES

2000 EXT. CAB NICE
ONE OWNER WITH CARPORT

2005 HHR
SUV UTILITY
LOW MILES, PROGRAM

2004 1/2 TON
CREW Z71 4X4
LEATHER, XM ONSTAR
35K MILES

1990 CHEV
EXT. CAB - LOCAL OWNER
MOTOR JUST OVERHAULED
'NICE OLDER TRUCK'

Motley County Jr. Livestock Show

February 24

Thank You

We would like to thank everyone who helped us out after Kenesaw's fall at the playground. We appreciate all the prayers, calls, and cards to wish him well. A special thanks to the ambulance crew (Tina, D'anna and Seven) and Pat for checking him out before we left to go to the hospital. We feel blessed to live in such a wonderful community!

Sincerely,
James, Ruthie, Jared and Kenesaw Stephens

We are so overwhelmed at the love shown to us at the loss of our loved one, Bill Dean Washington. God has blessed us with many caring friends and family. A special thanks to the ambulance crew - Jim Weeks, Debbie Wellman and Susie Saul. Thank you all for everything and God Bless you and yours.

Erma Washington
Sandra, Jerry and family
Connie, Coy and family
Tim, Deana and family

SHOP MOTLEY COUNTY FIRST!

Prices Good Thru 2/24/07

BLUE BUNNY ASSORTED ICE CREAM
64 OZ.
\$2.99

BLUE BUNNY TURTLE SUNDAE BAR \$1.49 EACH

ASSORTED REG. \$2.49
FRITOS OR CHEETOS
2 FOR \$4

Store #242
Hwy. 70 West - Matador
806-347-2373

ALLSUP'S CHICKEN TENDERS
\$1.49

BUY A TALLSUP GET A NATURE VALLEY BAR (1.5 OZ.) FREE
OAT & HONEY, SWEET & SALTY PEANUT OR ALMOND

ALLSUP'S REG. SANDWICH BREAD 79¢ EACH OR **2 FOR \$1.09**

MORE SPECIALS

ALLSUP'S WHEAT BREAD 24 OZ. / 89¢ EACH OR **2 FOR \$1.29**

BAR-S BOLOGNA 12 OZ. **\$1.29**

BAR-S BACON 12 OZ. **\$1.99**

KING SIZE CANDY BAR M&M (PLAIN OR PEANUT), SNICKERS, SKITTLES, OR MILKYWAY SINGLE BAR. **99¢**

TO GO BITES REESE'S, KIT KAT, YORK, MINI KISSES CHERRY TWIZZLERS OR MINI ROLO REG. 99¢ / WHILE SUPPLIES LAST **49¢**

BISQUICK 2 LBS. 8 OZ. / WHILE SUPPLIES LAST **\$1.99**

HONEY BOY PINK SALMON 14.7 OZ. / WHILE SUPPLIES LAST **\$1.99**

TACO BELL REFRIED BEANS 16 OZ. / WHILE SUPPLIES LAST **69¢**

VASELINE 1.75 OZ. / WHILE SUPPLIES LAST **99¢**

AQUA NET HAIR SPRAY 7 OZ. / WHILE SUPPLIES LAST **\$1.09**

RICOLA COUGH DROPS CHERRY HONEY OR ORIGINAL 10 CT. / WHILE SUPPLIES LAST **49¢**

SOFT'N GENTLE 4 ROLL PKG. **99¢**

BOUNTY BASIC PAPER TOWELS SINGLE ROLL **99¢**

COMBO MEALS

COMBO NO. 1 BACON/EGG BISCUIT & 16 OZ. COFFEE	\$1.99	COMBO NO. 6 3 TAMALES, HOWLERS & 32 OZ. TALLSUP	\$2.59
COMBO NO. 2 SAUSAGE/EGG BISCUIT & 16 OZ. COFFEE	\$1.99	COMBO NO. 7 2 HOT LINKS WITH BREAD & 32 OZ. TALLSUP	\$2.49
COMBO NO. 3 BBQ SANDWICH & 32 OZ. TALLSUP	\$1.99	COMBO NO. 8 2 CORN DOGS & 32 OZ. TALLSUP	\$2.59
COMBO NO. 4 HOMESTYLE POPCORN CHICKEN & 32 OZ. TALLSUP	\$2.69	COMBO NO. 9 CHIMICHANGA & 32 OZ. TALLSUP	\$2.39
COMBO NO. 5 SPICY POPCORN CHICKEN & 32 OZ. TALLSUP	\$2.69	COMBO NO. 10 2 BEEF & BEAN BURRITOS & 32 OZ. TALLSUP	\$2.59

ALLSUP'S "MOO" BUY 12 GALLONS OF FRESH ALLSUP'S MILK... GET ONE FREE!

Collect All Supp "Moo" Stamps Today & You Could Win FREE Milk For A Year!

My Sweet Valentine ...

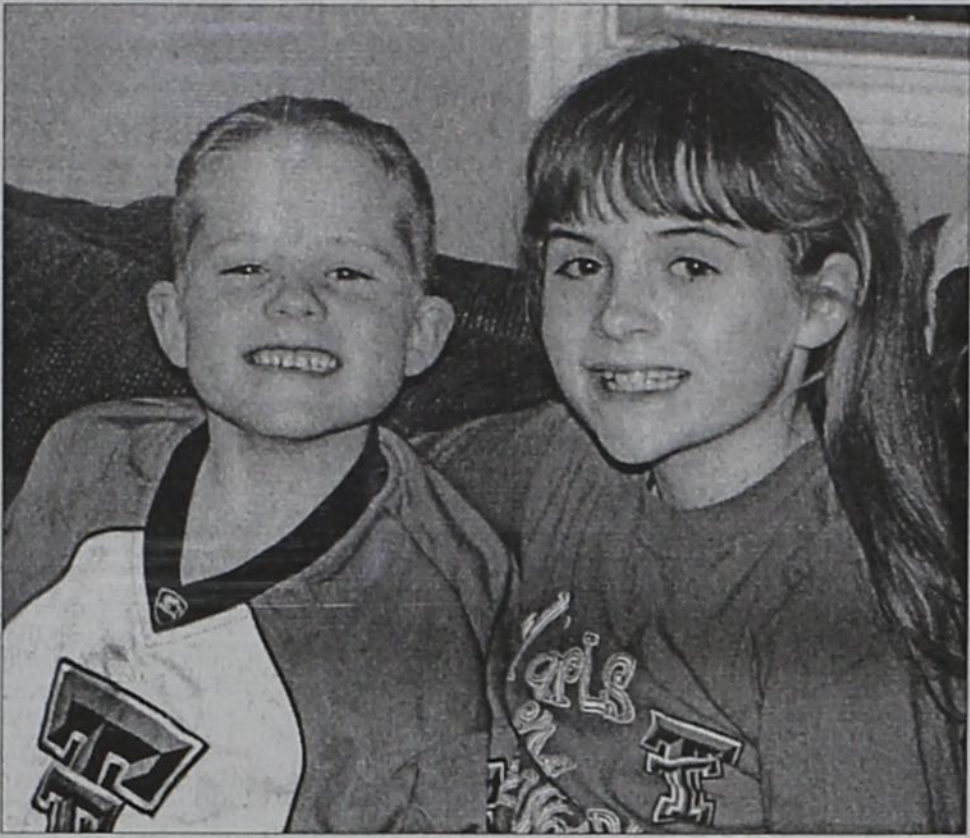

JUDSON DAVID & MORGAN ANNE JONES

Children of Jeremy & Whitney Jones of Lubbock
 Grandchildren of Jim & Carla Meador and Travis & Lou Anne Jameson of Matador
 and Jon & Chris Jones of Fremont, CA
 Great-grandchildren of Joe & Joyce Meredith of Roaring Springs, Marion Woodruff of Matador
 and Dorothy Nichols of Floydada

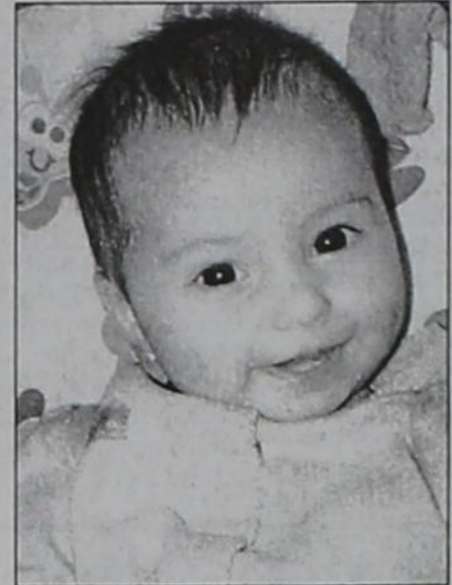

**JUSTIN COOPER OF ARLINGTON
 & EDITH LUJAN OF NEW BRAUNFELS**

Valentine Sweethearts of Great-Grandpa
 "Pa-paw" Jack Smith and Uncle Steve Smith of Matador



PARKER, ANGELICA & JONAH MEREDITH

Parker is the son of Yancy & Daphne-Meredith of Roaring Springs;
 Angelica & Jonah are the children of Cody & Leah Meredith of Las Vegas, NV.
 Grandchildren of Joe & Joyce Meredith of Roaring Springs, Ronald & Dorothy Farmer
 of Hale Center and Garrett and Levette Timmins of Austin.
 Parker is the great-grandson of Mildred Sowell of Hale Center.

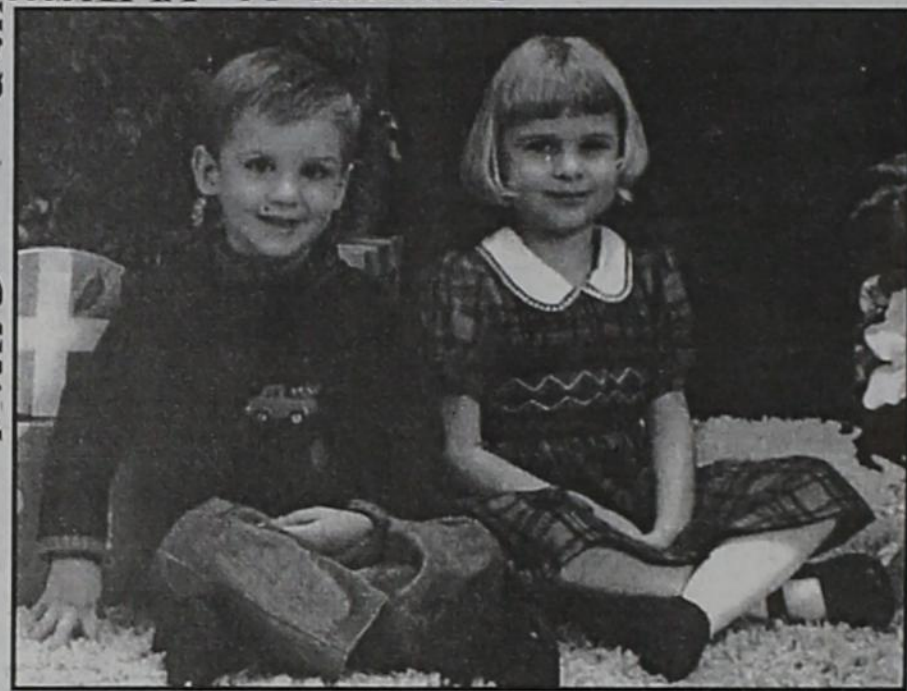

MATTHEW & CLAIRE MEADOR

Children of Doug & Natalie Meador of Kingwood
 Grandchildren of Doug & Barbara Meador of Ozona
 Great-grandchildren of Dena Meador of Floydada
 and Bob Copeland of Afton

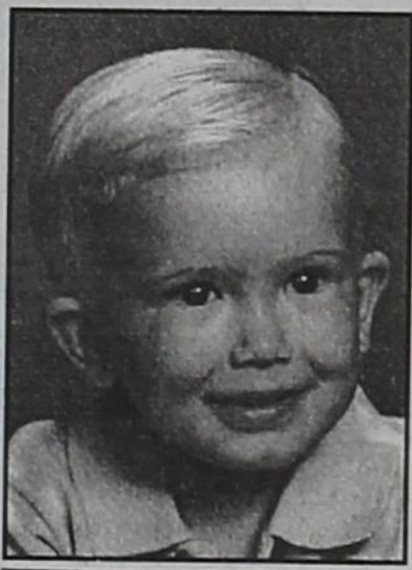

**SKYLAR ALYSON (5)
 & JAXON CASH (21/2) BLOUNT**

Children of Heather & Scott Blount of Lubbock.
 Grandchildren of Johnney & Carol Ann Turner of Lubbock and
 Ben and Irene Blount of Paducah.
 Great-grandchildren of Carolyn Luckenbach of Silverton,
 and Georgia Ann Rekieta of Paducah.

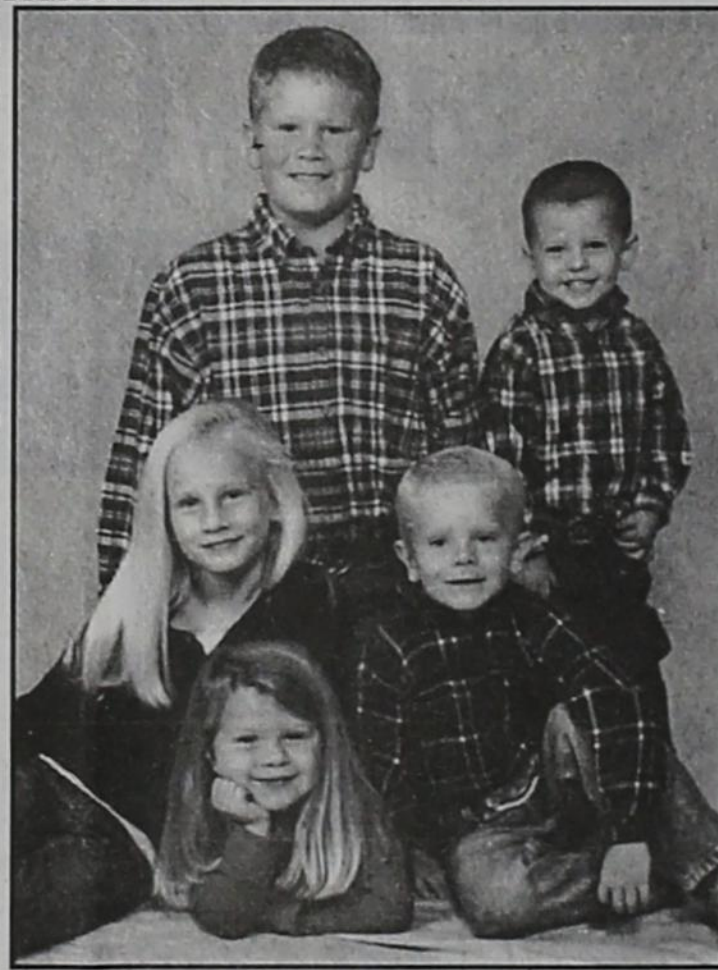

**CAMBREE GLOVER, JAYLEE FLOWERS
 & COBY GLOVER (front)
 CUTTER GLOVER & TYGE FLOWERS**

HAPPY VALENTINE'S DAY!
 Love - Mammy & Granddad
 (Grandchildren of Gary & Carolyn Lancaster of Matador)

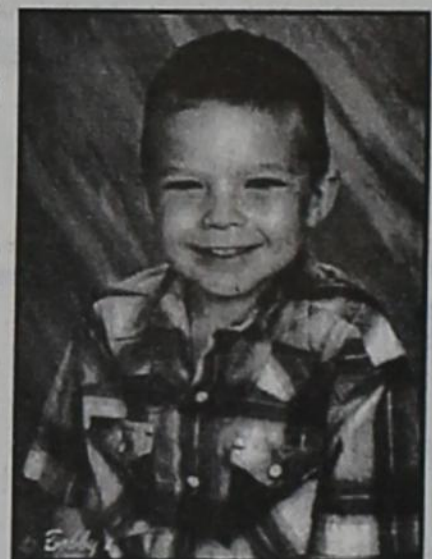

ZACHARY BYRON

5-year-old son of Tommy Hurt
 & Amanda Ashby.
 Grandson of Tommy & Kate Hurt of Matador,
 Cindy Campbell of Roaring Springs;
 Great-grandson of Thomas & Dora Hurt of Matador
 and Mr. and Mrs. Jack Campbell.
 Special aunts & uncle are Josh & Amanda Piercy
 and Loretta Thompson

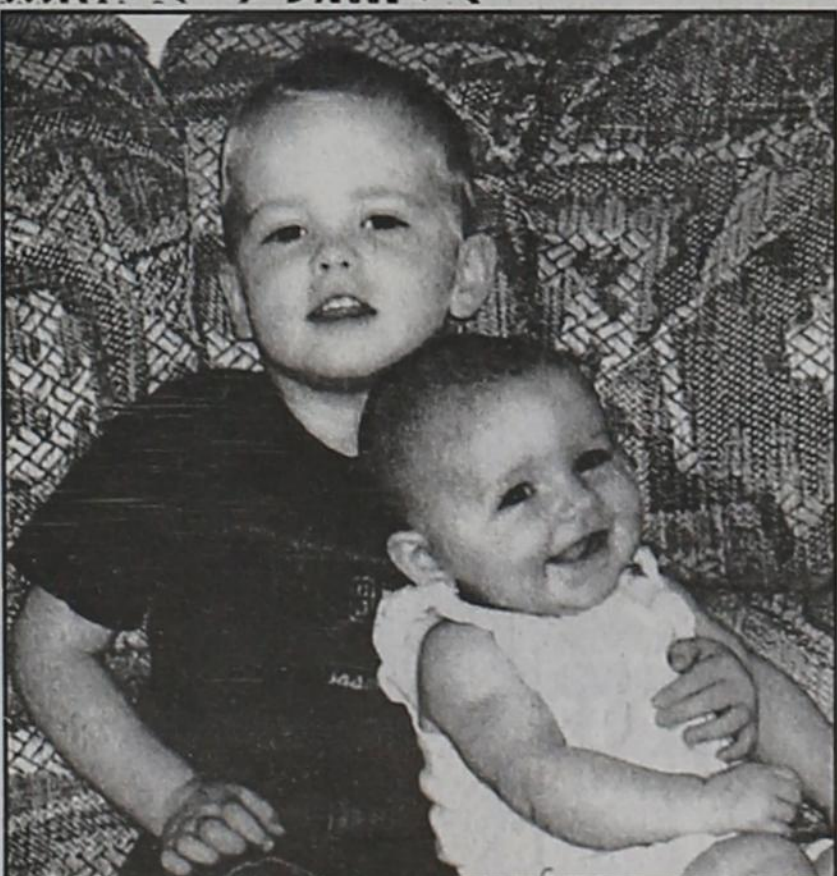

ANDREW & RANDA WESTBROOK

Children of Randy & Lindsey Westbrook of Lubbock
 Grandchildren of Rodney & Glenda Williams of Matador
 and David & Terry Westbrook of McCall Creek, Mississippi
 Great-grandchildren of Pete & Bessie Williams, Jim & Wanda
 Stockton of Matador, Jim & Paula Westbrook of Lubbock,
 and Andy & Barbara Tarrant of Smackover, Arkansas



TAILOR BRASEN GREEN (4 mts.)
 Son of Aaron & Randa Green of Matador
 Grandson of Billy & Cindy Green of Matador
 and Butch & Janice McBee of Quitaque



BROOKLYN MAREE FREEMAN (2 mts.)
 Daughter of Jeremy & Annie Freeman of Matador
 Granddaughter of Billy & Cindy Green of Matador
 and Logan & Starlett Freeman of Dickens

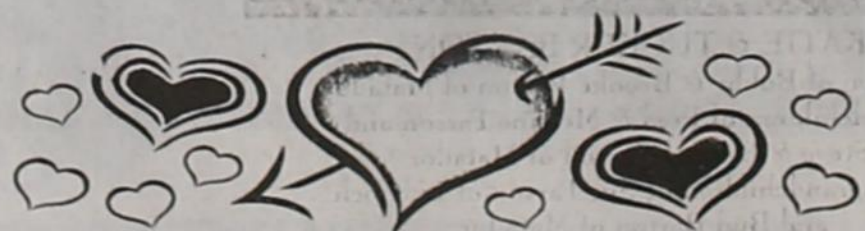

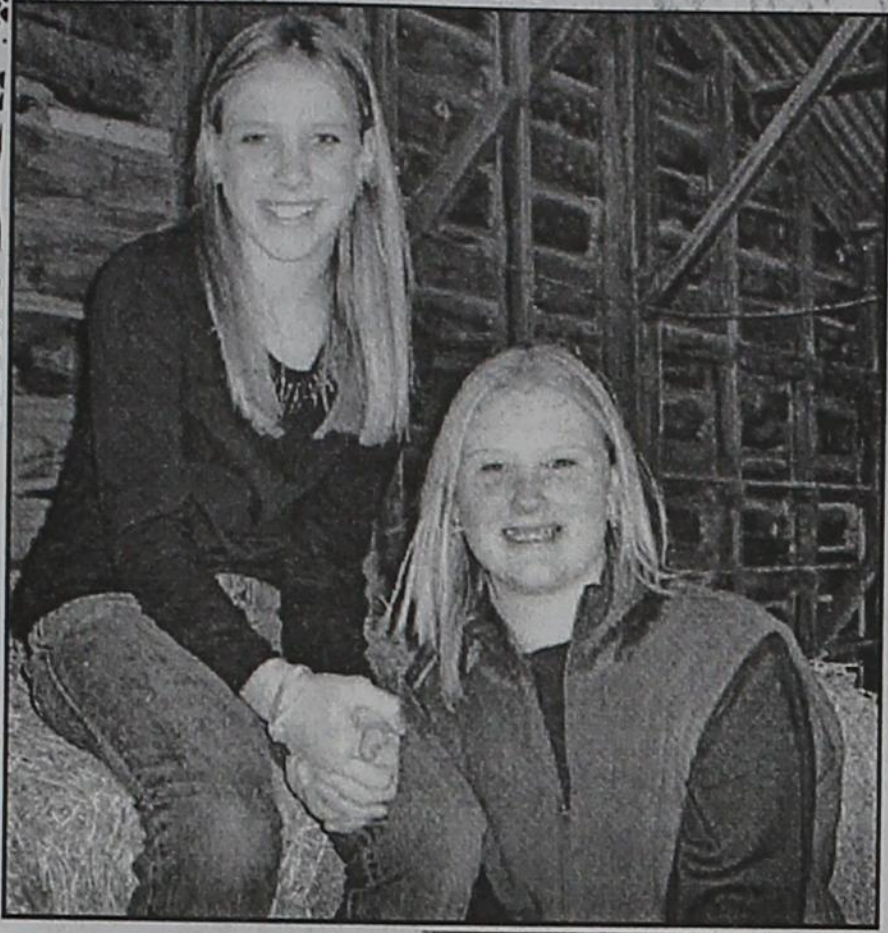

JACIE ZINGERMAN & HANNA ALEXANDER
Daughters of Russell & Lori Alexander of Roaring Springs

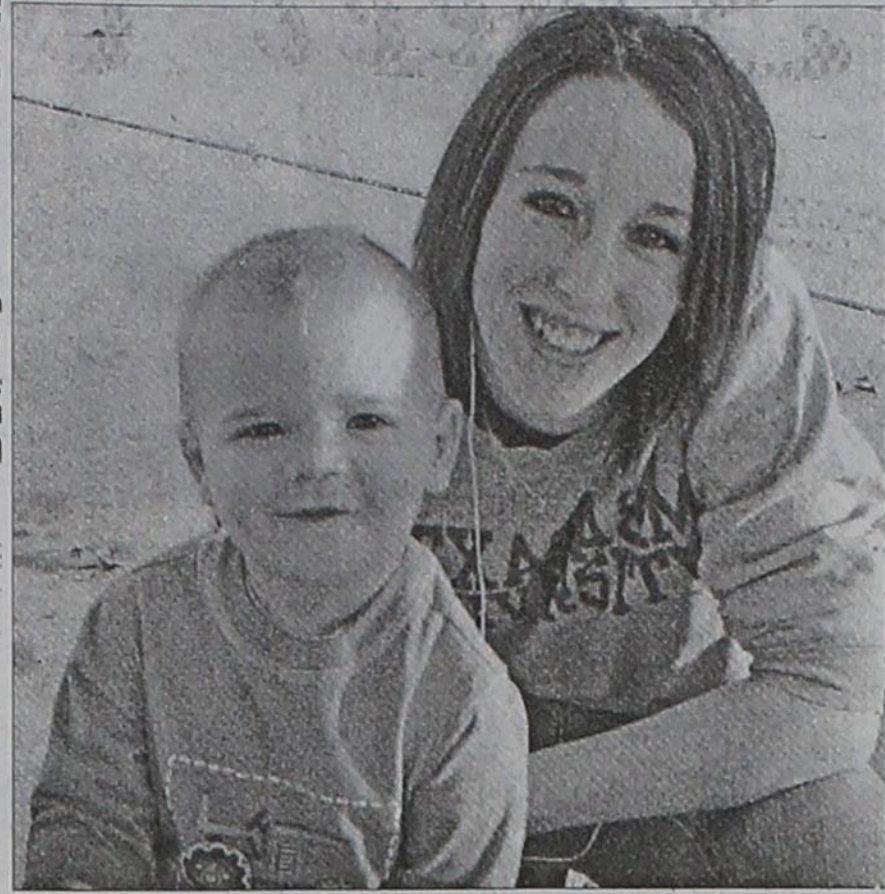

KADYN KITCHENS
22-month-old son of Greg & Jill Kitchens of Midland
KENZIE ROGERS
16-year-old daughter of Jason and Tamera Stanley of Lubbock
Kadyn & Kenzie are the grandchildren
of James & Margaret Stanley of Lubbock.

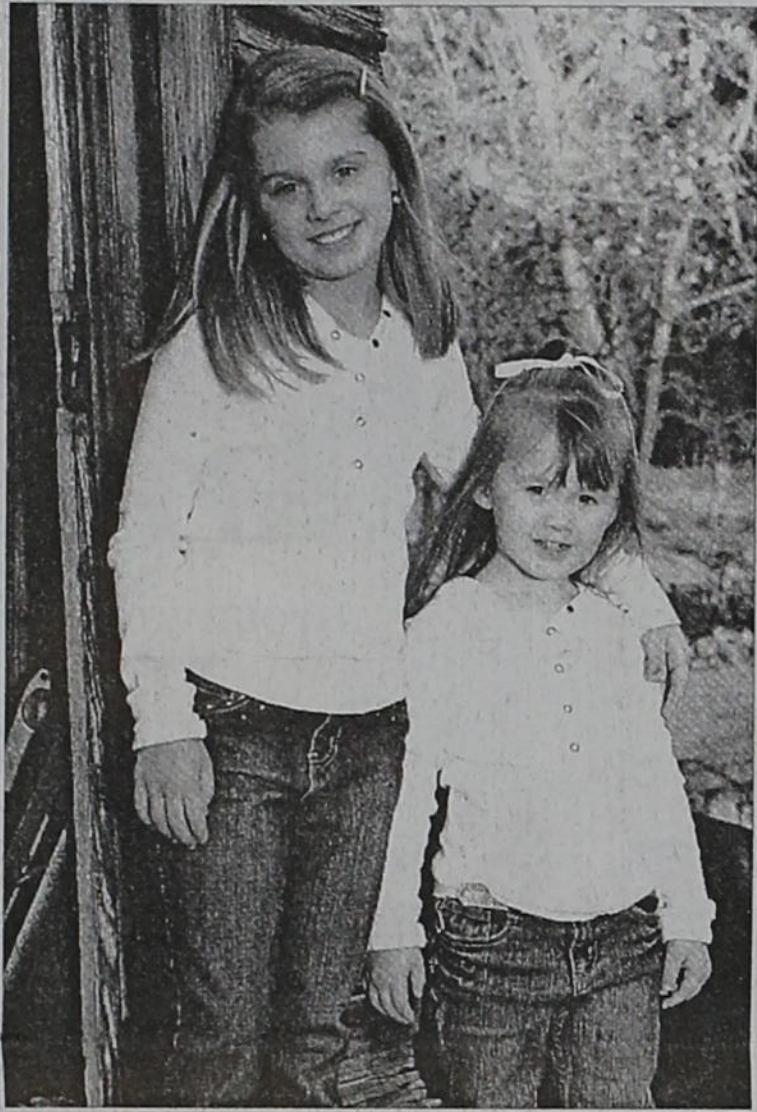

KAITLAN PRICE & MADISON GIVENS
Granddaughters of Larry & Donna Hoyle of Matador



SIERRA (5), EMILY (5), NATALIE (8)
& JAYDA (3) JAMESON
Sierra & Jayda are the daughters of Jarrett & Shawna Jameson of Tell; granddaughters of Franklin & Susan Jameson of Northfield and Jack & Sue Mixon of Lubbock.
Emily & Natalie are the daughters of Jeromy & Danika Jameson of Matador; granddaughters of Cindy & Jeff Erickson of Edmondson and Franklin & Susan Jameson of Northfield.
Great Grandmothers are Dorothy Nichols of Floydada and Margie Payne of Roaring Springs

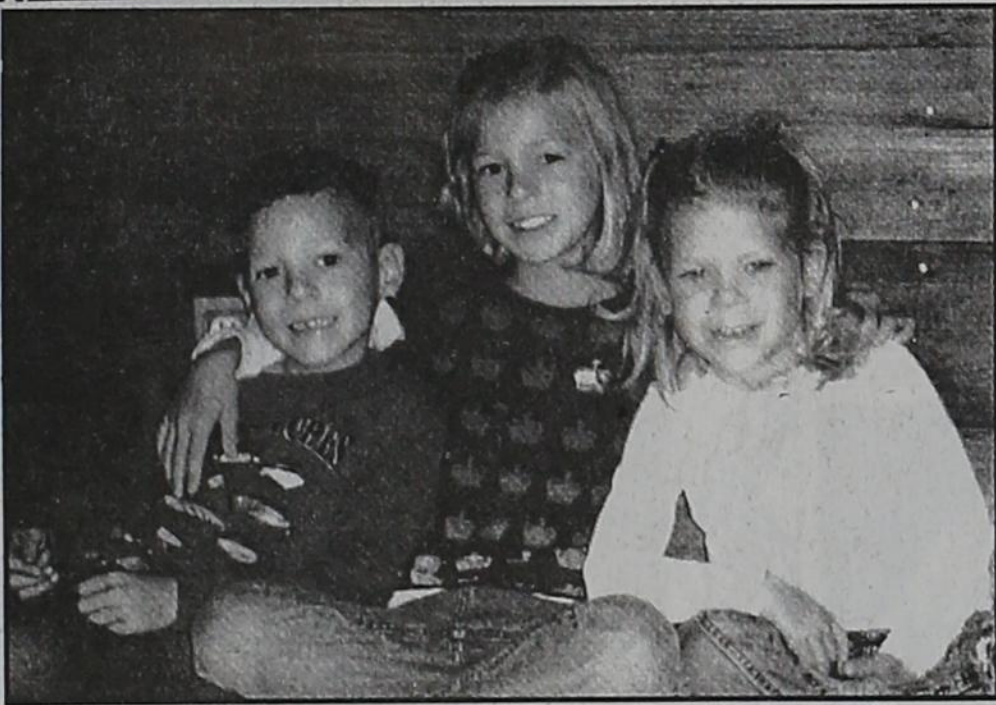

ELI, MACIE & CAMBRIE MARSHALL
Children of Brent & Jana Marshall of Matador
Grandchildren of Ken & Mary Marshall of Matador
Great-grandchildren of Corky & Monta Marshall
of Roaring Springs.

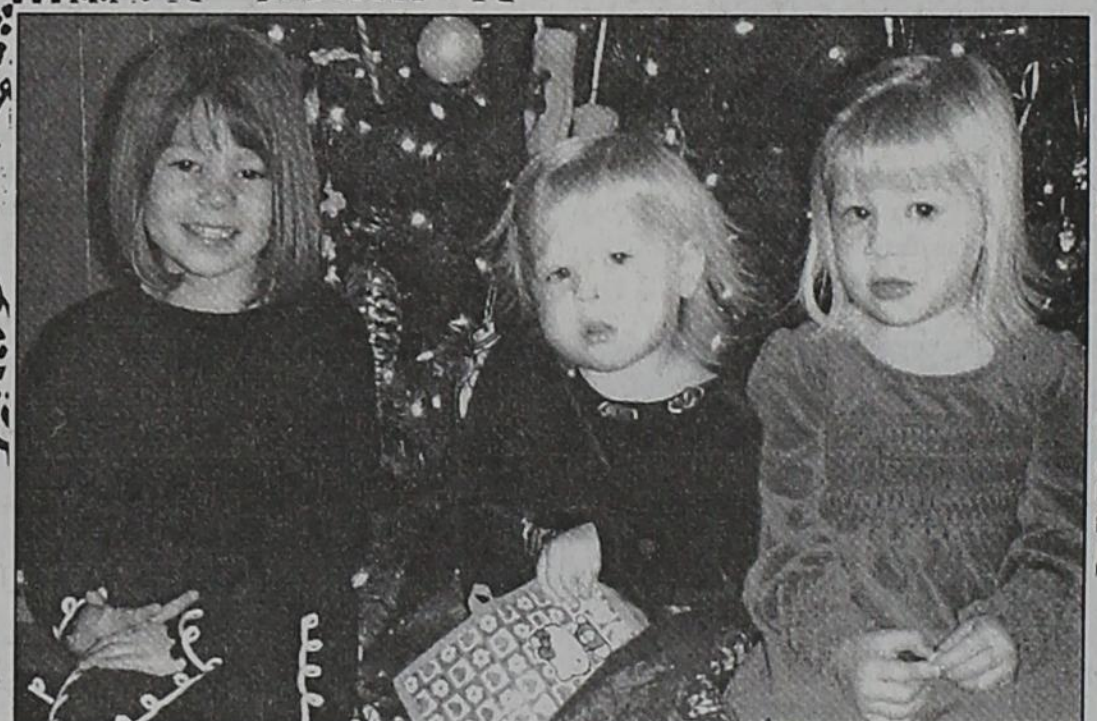

RIVERS (5), REESE (2) & TYNE (3) MARSHALL
Daughters of Brian & Nancy Marshall of Matador
Granddaughters of Ken & Mary Marshall of Matador and Jackie & Sharon Martin of Roaring Springs. Great-granddaughters of Corky & Monta Marshall of Roaring Springs and R.C. & Callie Giesecke of Matador

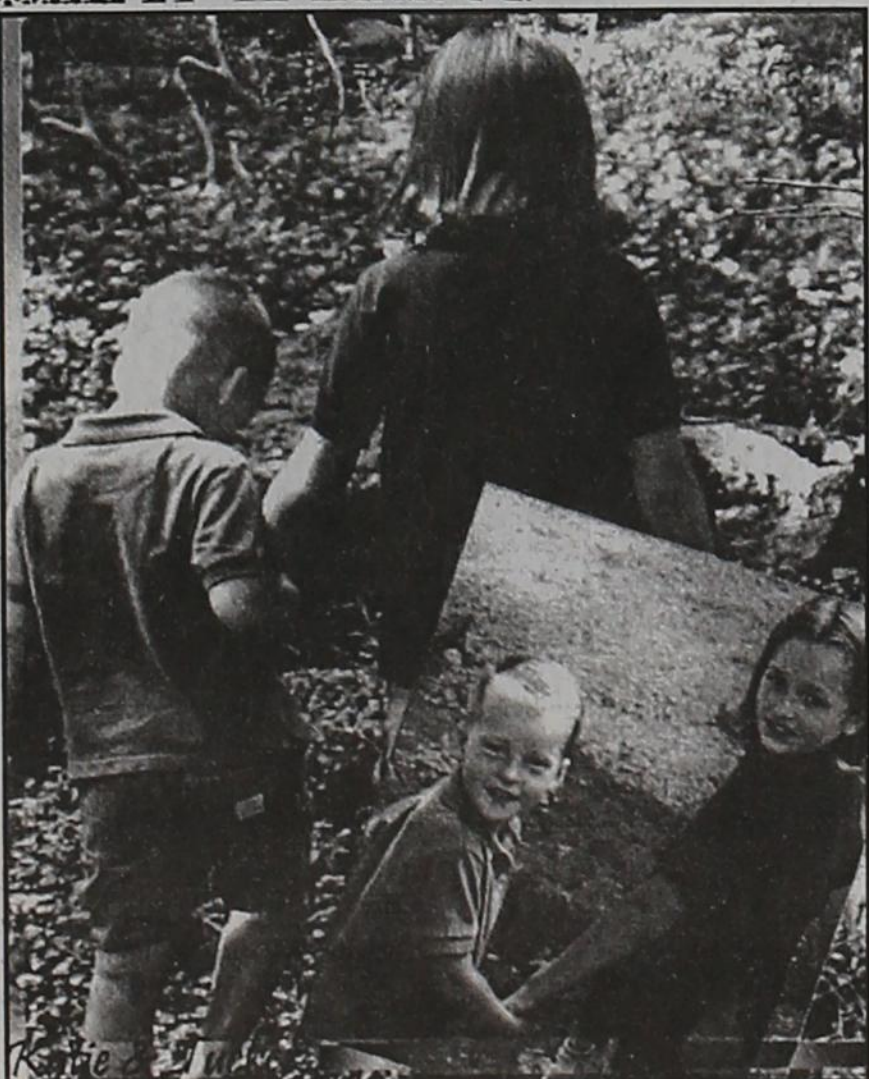

KATIE & TUCKER BARTON
Children of Bobby & Brooke Barton of Matador
Grandchildren of Fred & Mellane Parson and Steve & Beverly Barton of Matador
Great-grandchildren of Sue Parson of Lubbock and Bud Barton of Matador.



JACKSON & EMORY RAINS
Children of Scotty & Chesle Rains of Matador
Grandchildren of Fred & Mellane Parson of Matador and David & Shirley Bunch of Plains
Great-grandchildren of Sue Parson of Lubbock,
Ruby & Ernest Sellars of Plains, Violetta Rains of Brownfield,
Great-great grandchildren of Ernest Carey of Plains





LEXI OSBORN

HAPPY VALENTINE'S DAY

Love - Mom & Dad
Daughter of Billy & Brenda Osborn of Matador.
Granddaughter of Charlie & Mary Renfro and Betty June Bearden of Matador.



TRACE OSBORN

HAPPY VALENTINE'S DAY

Love - Mammy & PePaw
(Grandson of Billy & Brenda Osborn of Matador)



THOMAS ENGLE

Son of Phillip & Susan Engle of Roanoke, VA
Grandson of Phil & Pat Engle of Oklahoma City, OK
Great-grandson of Dorothy Day of Matador

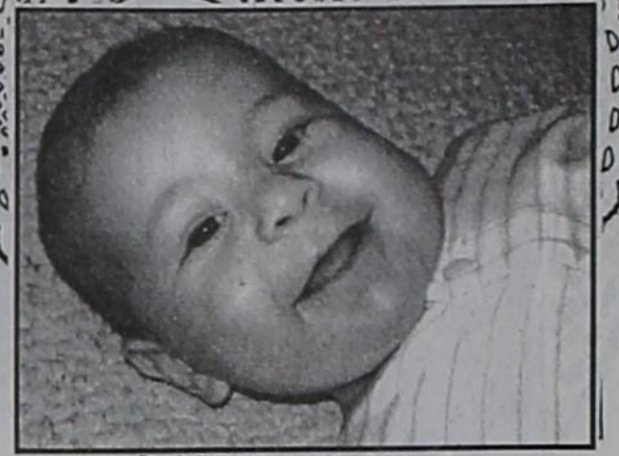

ALEXANDER ENGLE

Son of Phillip & Susan Engle of Roanoke, VA
Grandson of Phil & Pat Engle of Oklahoma City, OK
Great-grandson of Dorothy Day of Matador



CHARLIE (3) & NATHAN (12) DEVADER & CALEB WAGER, (14)

Charlie & Nathan are the sons of Brian & Julie DeVader of Topeka, KS; grandsons of Randy & Ronda Wager of Leavenworth, KS and the great-grandsons of Kuehn & Wanda Faulkner of Matador. Caleb is the son of Randy & Ronda Wager of Leavenworth, KS and the grandson of Kuehn & Wanda Faulkner of Matador.

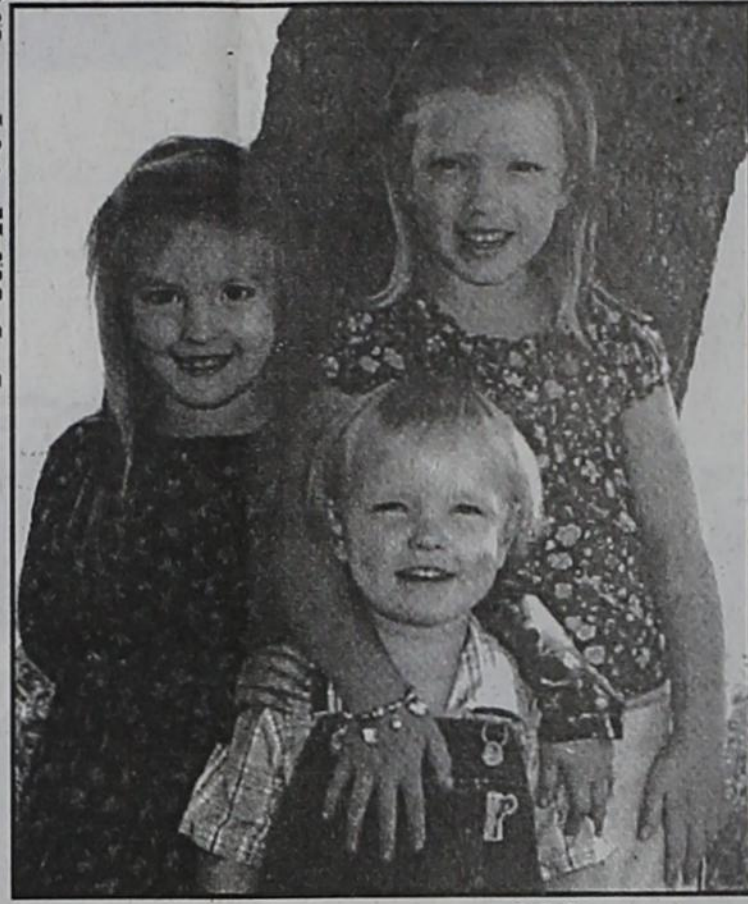

ABIGAIL (6), ABRAH (4) & JACOB (2) TRESSER

Children of Matthew & Cherie Tresser of El Cajon, CA
Grandchildren of Randy & Ronda Wager of Leavenworth, KS
Great-grandchildren of Kuehn & Wanda Faulkner of Matador

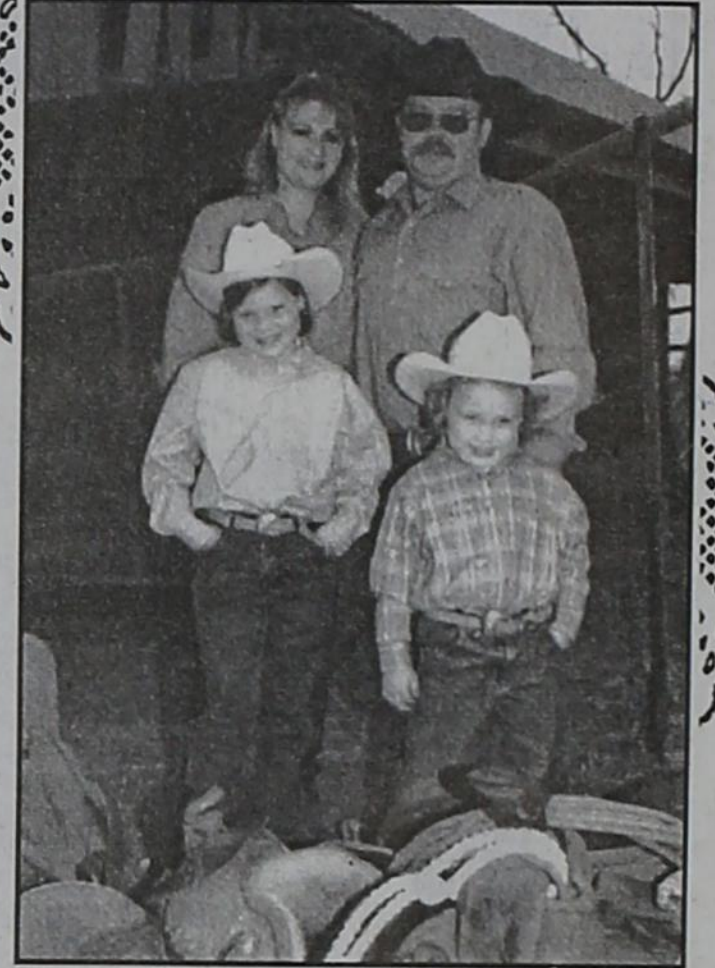

TO OUR VALENTINES

Craig, Cathey, Cassidy & Carley Turner
YOU'RE SPECIAL!!



HALYN ELIZABETH STONE (8 mths)

Daughter of Chris & Shannon Stone of Lubbock
Granddaughter of Major Gary & Lisa Stone of Temple. Great-granddaughter of Kuehn & Wanda Faulkner of Matador.



MICHAELA MONTGOMERY

Daughter of Bill & Cris Sheffield of Amarillo. Granddaughter of Wendell & Regina Sheffield of Matador and Richard & Pamela LeGrand of Amarillo



LEXIE FAYE SHEFFIELD

Daughter of Bill & Cris Sheffield of Amarillo. Granddaughter of Wendell & Regina Sheffield of Matador and Richard & Pamela LeGrand of Amarillo

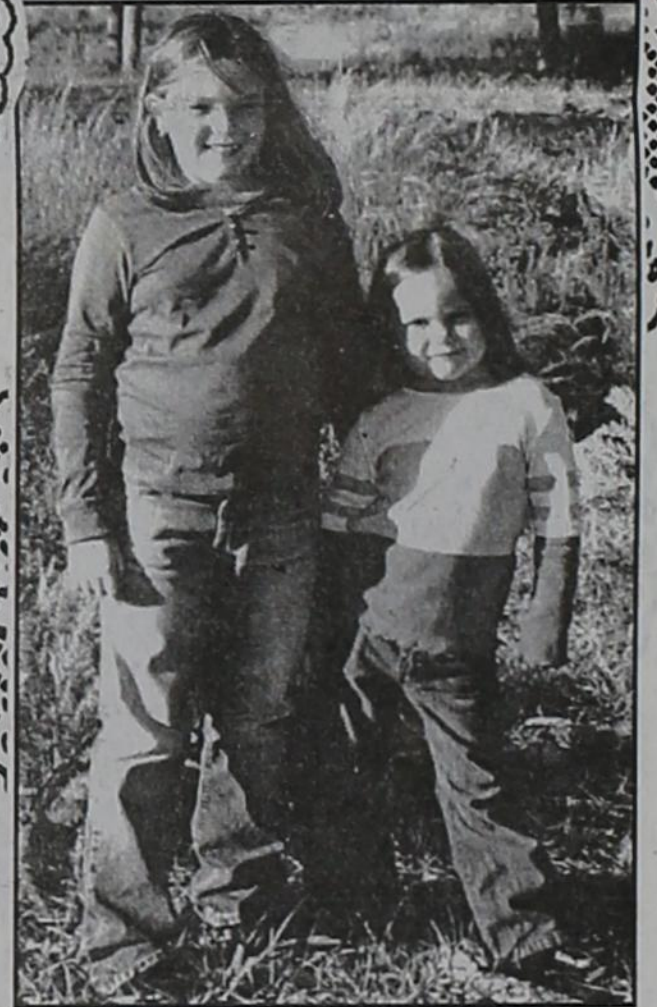

SAGE & TATUM GUERRERO

Daughters of Gilbert & Zacha Guerrero of Roaring Springs
Granddaughters of Dixie & Franklin Harris of Floydada, Frances Guerrero of Plainview and Alex Guerrero of Louisiana



ZOE (5) & MADILYN (2) BARNES

Children of Bryan & Paige Barnes of Lubbock.
Granddaughters of Bobby & Jeanne Williams of Matador and W.L. & Kathy Barnes of Eula



JOURNEY BLAIR (3 1/2)

Daughter of Brian & Kobbi Blair of Salem, Oregon.
Granddaughter of Fred & Elaine Risser of Matador
Great-granddaughter of Frances Dixon of Whiteflat

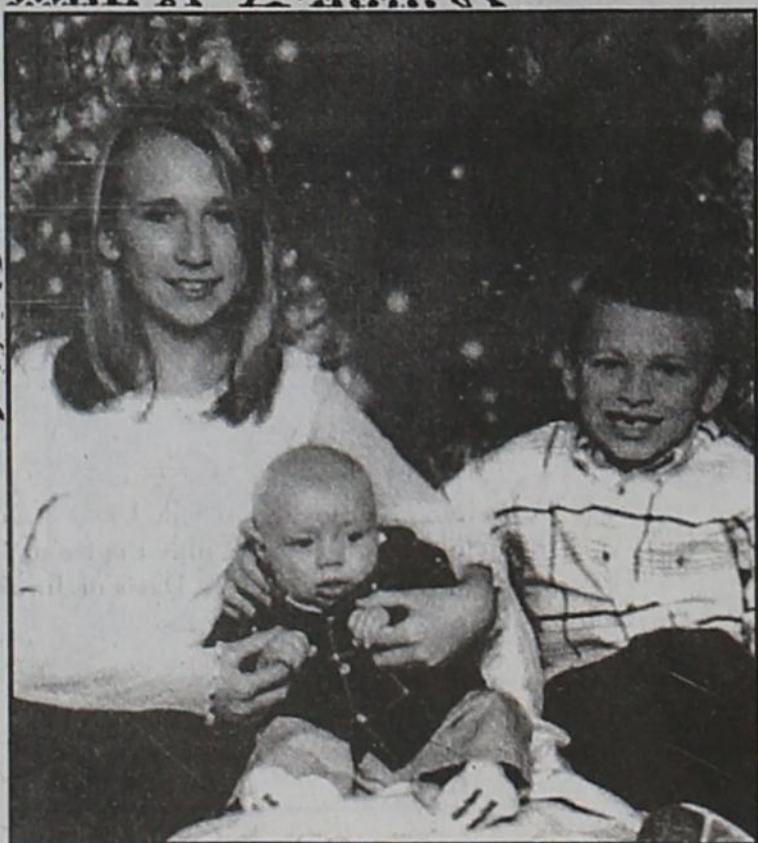

ASHLEY ALLRED (11), BRADLEY ALLRED (7) & BROCK TAYLOR (5 mts.)

HAPPY VALENTINE'S DAY! Love - Mom & Dad

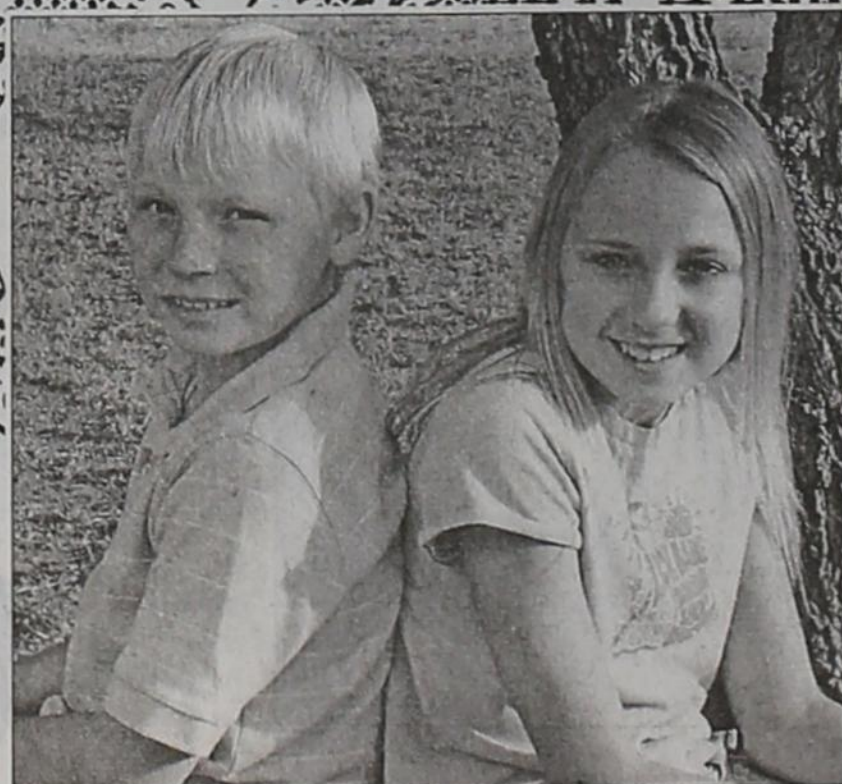

JAMIE & LEANNE JAMESON

Children of Jason and Samantha Jameson and Lyndee and Tim Ward of Matador.
Grandchildren of Barbara & Bill Armstrong, Clay & Melinda Jameson and Debra & Joel Spray of Matador.
Great-grandchildren of Sybol & Banty Brandon of Roaring Springs and Jim and Wanda Stockton of Matador.



CAITLYN SKAGGS (8)
Daughter of Beatrice Skaggs of Breckenridge
Grandaughter of Kay Skaggs of Roaring Springs

CAYDEN SKAGGS (5)
Son of Beatrice Skaggs of Breckenridge
Grandson of Kay Skaggs of Roaring Springs

KIMBERLY CARROLL (9)
Daughter of Tommie Kay Carroll of Hobbs, NM
Grandaughter of Kay Skaggs of Roaring Springs

SIERRA PIPKIN (4)
Daughter of Tommie Kay Carroll of Hobbs, NM
Grandaughter of Kay Skaggs of Roaring Springs

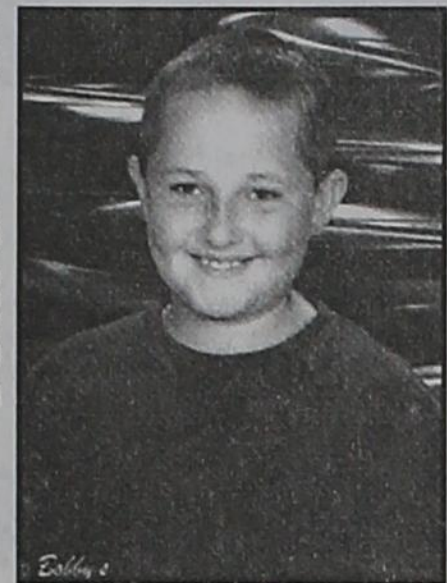

BAYLEIGH PIPKIN (6)
Daughter of Tommie Kay Carrol of Hobbs, NM
Grandaughter of Kay Skaggs of Roaring Springs

TANNER LOGAN BEARDEN
Son of Brandt & Amy Bearden of Roaring Springs
Grandson of Judy Woolsey and the late Darrell Woolsey
of Roaring Springs, Dell Bearden of Santa Fe, NM
and Ross Bearden of Matador.
Great-grandson of Margie Payne of Roaring Springs.

HANNAH MASON
Daughter of Wes & Liz Mason of Matador
Grandaughter of Virginia & Bud Brinsfield of Matador
Ray Mason of Plainview
Great-granddaughter of Betty & Crawford Wesley of Tulia

**THIS YOUNG LADY GREW UP
TO BE THE FIRST LADY
OF ROARING SPRINGS
AND SHE IS MY
VERY SPECIAL VALENTINE!**

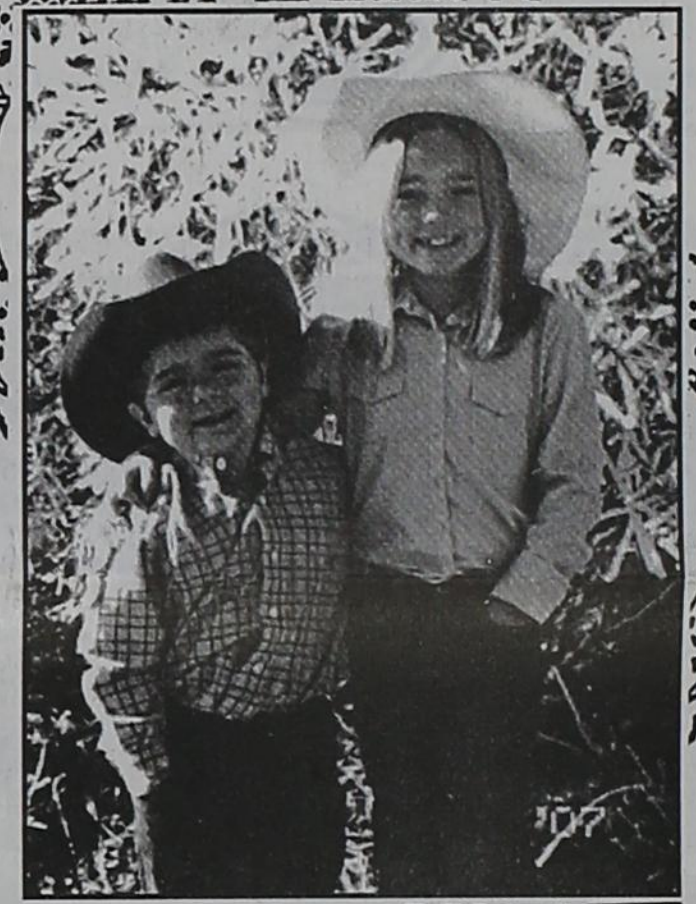
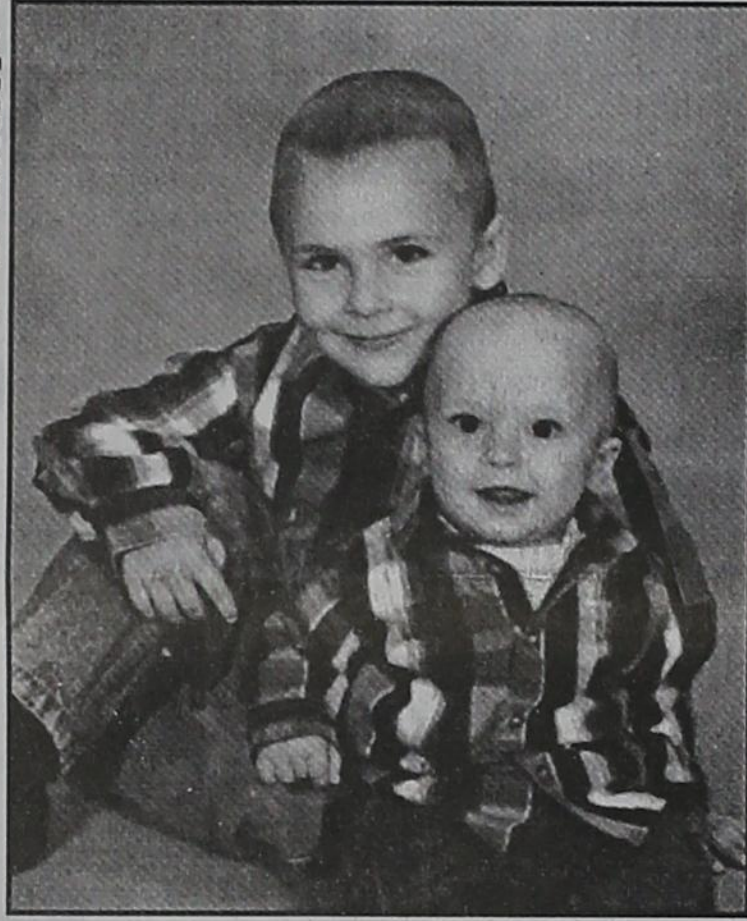

CHARLEE FRANCES THACKER
Daughter of Mr. and Mrs. Brad Thacker of Amarillo
Grandaughter of Mr. and Mrs. Jeff Thacker of Roaring
Springs and Micky Maupin of Gruver. Great-granddaughter of
Buzz Thacker of Roaring Springs and Elmer
& Charline Oquin of Stratford.

COLTON RYAN (4) & CADE TURNER (11 mth.) MARTIN

Children of Ryan & Jamie Martin of Whiteflat.
Grandsons of Hal and Kellie Martin of Whiteflat
and Clinton & Joannie Pigg of Turkey

HAPPY VALENTINE'S DAY!

KEYGEN (4) & AUTUMN (8) WOOLSEY
Children of Matt & Teresa Woolsey of Roaring Springs
Grandchildren of Judy Woolsey of Roaring Springs and
Manuel & Beverly Herrera of Spur.
Great-grandchildren of Margie Payne of Roaring Springs,
Leo & Lillie Mae Griffin of Spur and Harold & Pauline
Woolsey of Canyon.

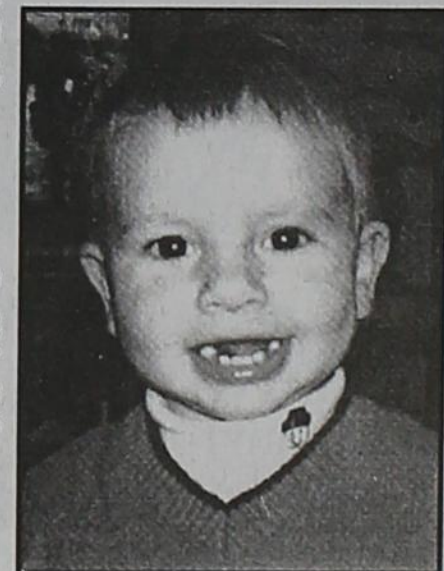
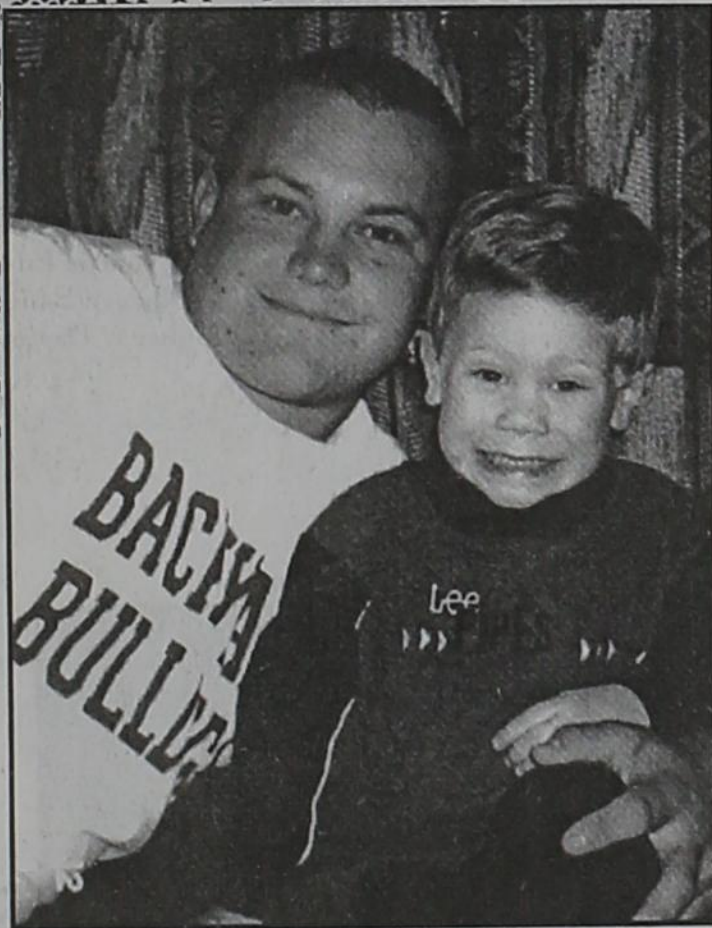

HAPPY VALENTINE'S DAY!
♥♥♥
WE LOVE THE COACH & BRADEN

MADISON & MORGAN MZYK
Daughters of Frank & Renee Mzyk of Flower Mound
Grandaughters of Butch & Judy Renfro of Matador
and Irene Mzyk of San Antonio

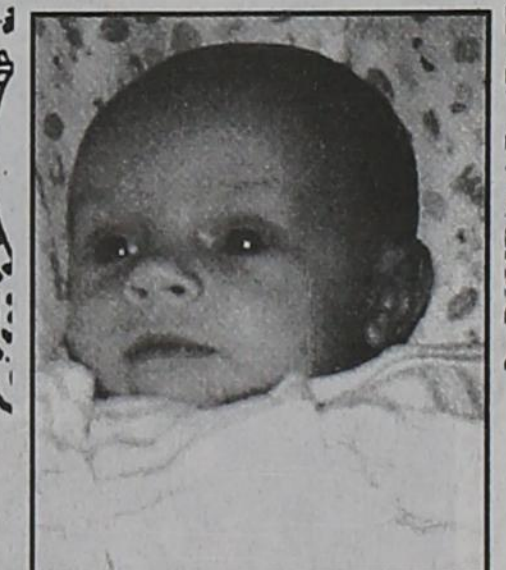

BRYAR & REAGEN DAVIS
Children of Brody & Rachelle Davis of Turkey
Grandchildren of Butch & Judy Renfro of Matador
and Joe Mark & Cherri Davis of Turkey



**BROCK DOUGLAS (2) & OLIVIA GRACE (8 mts)
FOWLER**
Children of Courtney & Blair Fowler of Midland
Grandchildren of Vaden & Carrol Hays of Matador
and Mike and Sara Fowler of Midland





A VALENTINE STORY

It was in high school in 1948
 She was a beauty
 and he had a crush on her then
 She never knew;
 He never asked for a date.
 He was a country boy;
 too bashful way back when

Many years passed:
 She lost her mate
 His wife died at a later date
 Leaving two lonely people adrift,
 subject to the whims of fate.

So they graduated.
 She took a husband; he took a wife.
 In different worlds,
 they each faced the joys and heartaches of life.

Two years ago they met again;
 Now together they're having fun
 and facing life's challenges as they come in
 59 years later, her hand he has won.

Who can believe it,
 Who could ever say
 This would happen for
 Classmates Billie Skaggs and Norman Spray!



SETH BAXTER & HAYDEN DAVEY
 HAPPY VALENTINE'S DAY!

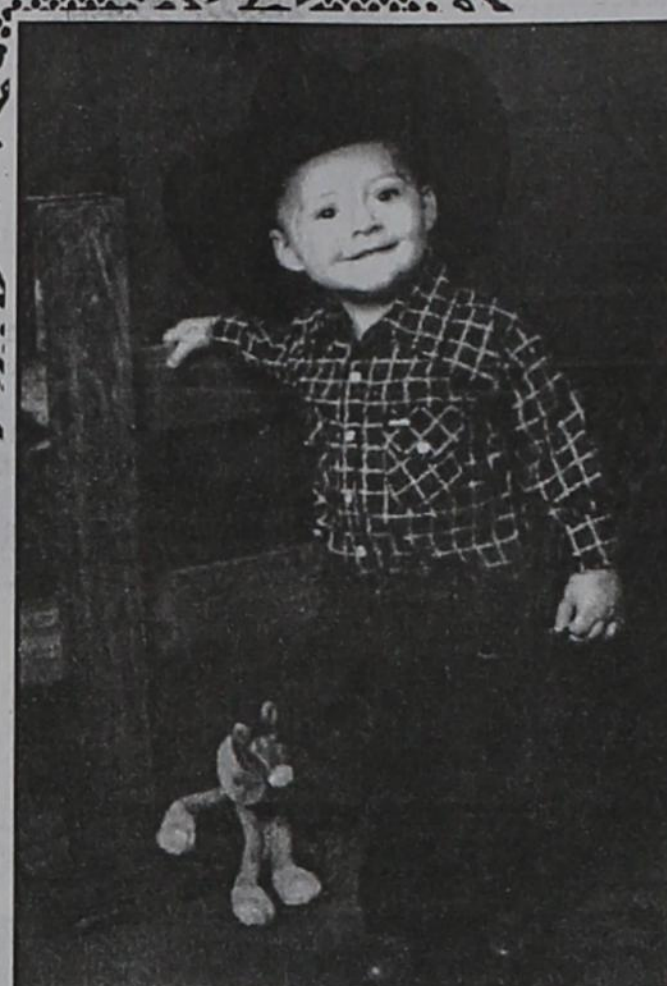

CUTTER COUVILLION
 Son of Brandon & Leandra Couvillion of Lohn
 Grandson of Barbara Durham of Eunice, NM
 and Mr. and Mrs. Gary Couvillion of Lohn
 Great-grandson of JoAnn Durham of Matador.



MIKELA BARTON
 Granddaughter of Eugenia Barton of Matador



GREAT-GRANDKIDS OF MRS. EUGENIA BARTON
 (Beginning at front l-r) Barrett Bulls, Jack Price, Tyler Campbell, GG, Mitch Edwards, Bailey Bulls, Mattie Edwards, Payton Price, Anna Sanders, Jessie Price, Maegen Sanders, Chancey Campbell; (bottom photo) Tanner & Dayton Greenhaw



BAILEY & BARRETT BULLS
 Children of Jamie & Kimberly Bulls of Southlake
CHANCEY & TYLER CAMPBELL (left)
JESSIE, PAYTON & JACK PRICE

Chancey & Tyler are the children of Brent & Lisa Campbell of Turkey;
 Jessie, Payton & Jack are the children of Stacy & Koree Price of Turkey.
GRANDCHILDREN OF BUNDY HAL & DIXIE CAMPBELL OF MATADOR

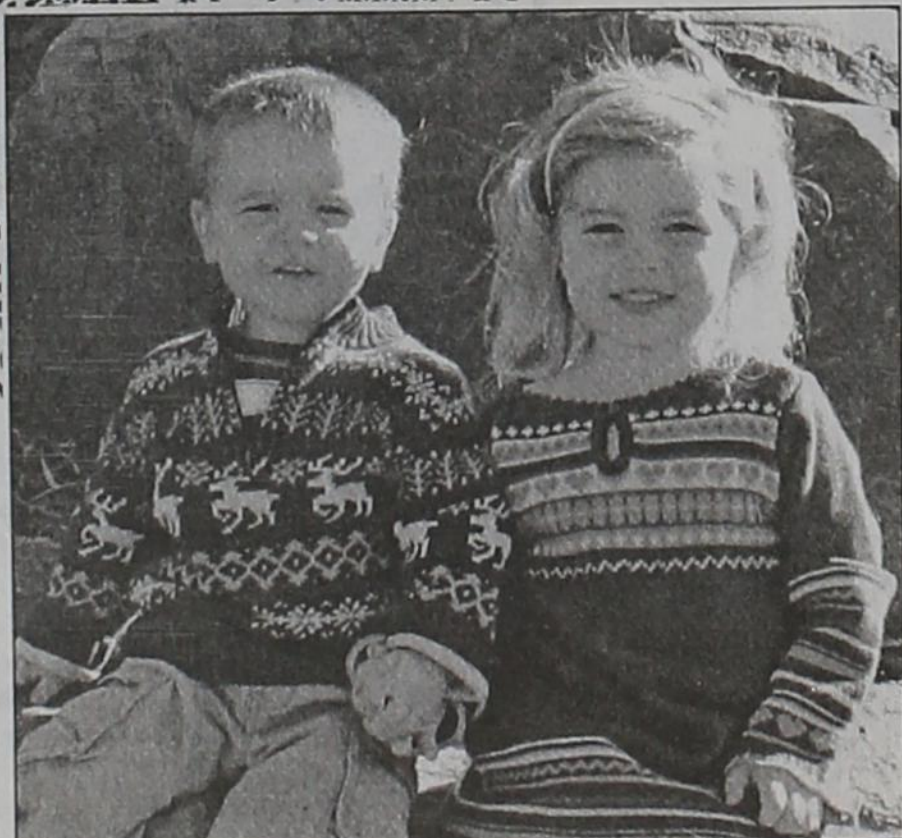

RIGGS (2) & SKYLAR (4) HOREN
 Children of D.J. & Paka Horen of Plano.
 Grandchildren of Kenny & Olivia Barton of Matador and Pam & Don Horen of Hartford, Wis.
 Great-grandchildren of Adeline Heckel of Appleton, Wis.,
 Louise Barton of Matador and Vivian Campbell of Amarillo

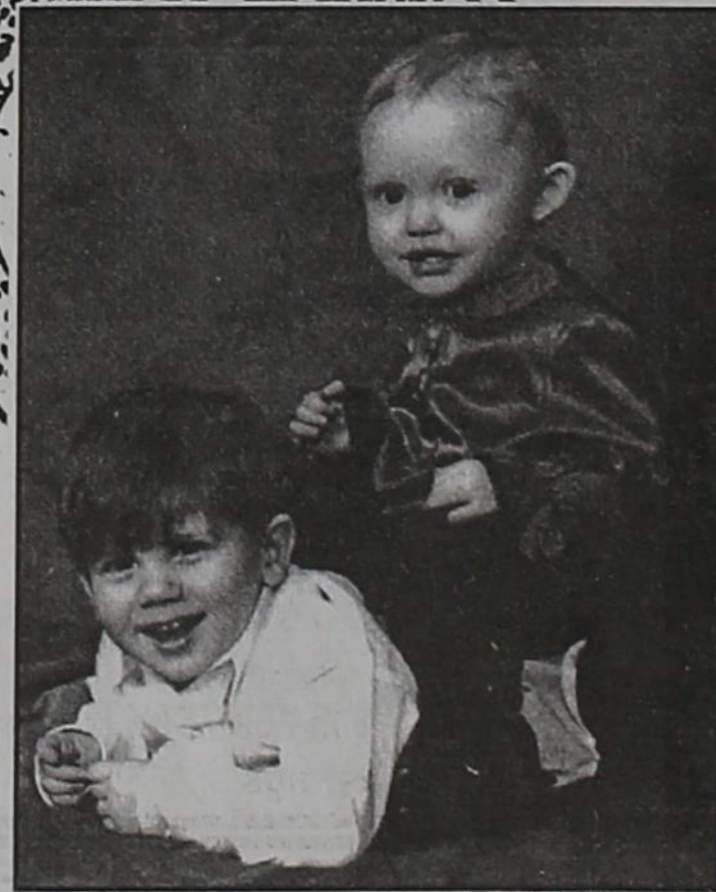

NOLAN (2)
 Son of Scott & Callie
 Great-grandson of Grandpa Rice and Grandma Ream
LOVE - PAPA & MEEMA
 (Chuck & Gail Ream)

ARYN RAYLIEN (1)
 Daughter of Gabe & Amanda
 Great-grandson of Grandpa Rice and Grandma Ream
LOVE - PAPA & MEEMA
 (Chuck & Gail Ream)

County Agent's News

By Ryan Martin,
Motley County Extension Agent

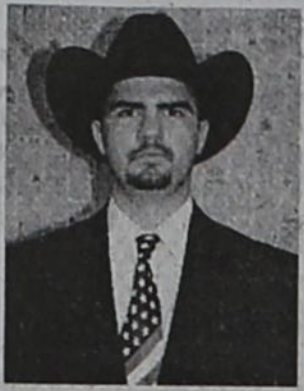

FARM SERVICE AGENCY NEWS

BY JOHN BIRD, CED

GOVERNMENT ABBREVIATIONS AND TERMS

Since those of us who work in the office everyday can barely keep up with all of our program names and abbreviations, we thought you might have trouble too. From time to time someone will tell me that I need to "explain what all that stuff means," so that is what I'm going to try to do. Below I'll give a list of abbreviations, what they stand for, and what they really are. This is especially for the out of town landowner or the person who is just interested, but it might also help some of the producers that come in every day.

DCP (Direct and Counter-Cyclical Program): This is that thing that you have to sign up for every year by June 1. You get payments based off of your farm's crop history, not what you plant. In fact, you don't have to plant anything to be eligible, as long as you keep the weeds off the land and don't let it blow away. In Motley County these planting histories, or "bases", are generally cotton, peanuts, or wheat. When you sign up you'll get a guaranteed direct (D) payment. You can get part of it in advance (in any month) and the rest (or all of it) in October.

The "C" in DCP is the confusing part. This stands for Counter-Cyclical, and we really don't know what that means. The Counter-Cyclical payment is also a DCP payment, but is separate from the direct payment. It is not guaranteed. This payment comes into effect when the market for the base that you have is low. If you have cotton base, even if cotton is not planted, when the price drops low enough you can earn the CC payment. It is paid a year behind (06 will be paid in 07), so that we will have an accurate picture of what the market was for that crop year. If you receive an advance on this payment, you could end up having to pay it back at the end of the year.

DCP is sometimes called "the farm program", and used to be PFC.

CRP (Conservation Reserve Program): Under this program, land classified as HEL (highly erodible land) is taken out of production and planted to grass. In exchange for agreeing to not farm or graze the land for the life of the CRP contract, the producer receives an annual rental payment. The benefits of CRP are that it keeps land from eroding and promotes wildlife. CRP is the reason there are more deer, quail, and pheasants in our area than there used to be. It's also the reason the dust storms aren't like they used to be.

Certify (Report your crops): This is what you have to do to be eligible for any of the above. Every year, even if there is no change or nothing planted, you have to report 100% of your cropland. Pasture land that is not considered cropland only has to be certified if you want it to be eligible for NAP or any livestock programs that might come up. You tell us what is out there, when it was planted, what the shares are, how many acres are planted, etc... We draw it on a map and put it in the computer. When you sign the print-out, you have "certified" what is on your land for that year.

FAV (Fruits and Vegetables): This is what you cannot plant on your DCP land under the current farm program. If you have an approved history of planting a specific fruit or vegetable on a specific farm you

can plant that fruit or vegetable on that farm, but you will get a reduction in your payment. If you do not have an approved history and plant FAV's on your DCP land, penalties will apply.

NAP (Non-insured Assistance Program): This is basically an insurance policy for crops that are not usually insurable. It can cover many fruits and vegetables, but for Motley County it's usually grass, wheat for grazing, and haygrazer. The price is \$100.00 per crop.

Sometimes NAP is called "that grass thing."

LDP (Loan Deficiency Payment): LDPs are paid when you sell a commodity. If the AWP (average world price [what the price really is]) is lower than the target price (what we think the price should be), then you can receive an LDP. You can apply for this at the same time that you sell your crop. The price you receive, say on a cotton crop, would be based off the payment rate on the day that you apply, and the number of pounds of cotton you are selling.

This is also known as the "pop" payment. "Popping cotton" is to get an LDP on cotton.

MAL (Marketing Assistance Loans): These are nine month commodity loans. When you gin your cotton you can put it in one of these loans if the price is low. Hopefully, sometime over the next nine months, there will be a better price. At that time you can sell your commodity. The buyer pays back the loan. If it doesn't get paid back, the commodity is forfeited to CCC. The purpose of the MAL is to help the farmer get some income for the crop when he needs it, without having to wait for a decent price.

CCC (Commodity Credit Corporation): This is where the money comes from. If you are writing a check to us, this is who you generally make it out to.

COW POKES® By Ace Reid



"Wilbur, there ain't no way I can restore in thirty days what you have done to this ole body in sixty years!"

THIS FEATURE IS SPONSORED BY THE
MATADOR BRANCH
FIRST NATIONAL BANK OF SEYMOUR
MATADOR, TEXAS
Your "Hometown" Bank Member FDIC

For all your Ginning, Marketing & Planting needs
Johnson's Gin
Silverton, Texas
806-823-2224 • 800-338-3960
Family Owned & Operated
Buy USA Grown & Made - It Matters!

OIL & GAS REPORT

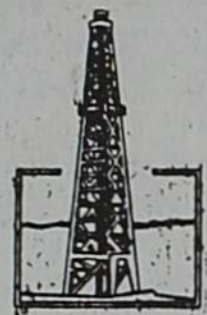

BY THOMAS MUSSER

FLOYD COUNTY: On Saturday, February 10, the Railroad Commission of Texas approved the Amended Drilling Permit for the BASA Resources, Inc./Tyner Texas Operating Company joint venture, Maurice

Campbell Lease Well #1. This Amendment to the original drilling permit filed October 19, 2005 changes the well location from the southeast corner of Section 50 to the southwest corner of

Section 50. The amended well location of the Maurice Campbell Lease Well #1 will be 467 feet from the south line and 467 feet from the west line of Section 50, Abstract-2230, Block 1, Adams, Beaty & Moulton Survey, 11 miles east of Floydada. This will place the Maurice Campbell Lease Well #1, 3772

feet north-northwest (3767 feet north and 193 feet west) of the PetroGlobe Energy McIntosh Lease Well #1077 located in Section 77.

On Monday, February 12, 2007, PetroGlobe Energy U.S.A. Ltd. filed an application for a Horizontal Drilling Permit for the McIntosh Lease Well #176 to be located in Section 76, Block 1, Adams, Beaty & Moulton Survey, 10 1/2 miles East of Floydada. The surface location will be 710 feet from the south line and 1980 feet from the east line of Section 76. The formation penetration point will be 1347 feet from the south line and 1765 feet from the east of Section 76. The Terminus location will be 660 feet from the north line and 660 feet from the east line of Section 76.

Traveler's Inn

Bed & Breakfast

Major Credit Cards Accepted
201 Broadway ~ Roaring Springs ~ 806-348-7304
www.travelersinnbandb.com
email: edith_daniell@hotmail.com

Farmers and Ranchers call HP FEED & SEED

FOR ALL YOUR LIVESTOCK NEEDS

"Guaranteed" Evergreen Feeds, Sunrise Feeds, Vet Supplies, Pet and Wildlife Feeds and more

We're your Local Dealer for

T&S Trip Hoppers and Gallagher Fence Chargers

We're also your BEEF CONNECTION from "Pasture to Plate"

Beef grown and finished on a grain ration by STAFFORD CATTLE CO.

Give us a call ... We Appreciate Your Business!

806-348-7019, Store or 806-269-7514, Mobile
Roaring Springs

STORAGE NOW AVAILABLE

North Side of Courthouse and 1 block East - Matador

STORAGE NOW AVAILABLE
IN ROARING SPRINGS

Ken's RV Park & Mini Storage

806-347-2455 or 806-347-2290

Full Hook-ups Available
Mini Storage Rooms for Rent
Golf Cart Sales



LOCAL WEATHER FORECAST

Motley County Tribune Weather Feb. 15, 2007

7-Day Forecast

	Thursday Mostly Cloudy High: 38 Low: 24
	Friday Partly Cloudy High: 50 Low: 29
	Saturday Sunny High: 51 Low: 31
	Sunday Mostly Sunny High: 50 Low: 28
	Monday Mostly Sunny High: 52 Low: 34
	Tuesday Partly Cloudy High: 54 Low: 35
	Wednesday Partly Cloudy High: 51 Low: 32

In-Depth Forecast

Today we will see mostly cloudy skies with a slight chance of snow, high temperature of 38°, humidity of 48% and an overnight low of 24°. The record high temperature for today is 93° set in 1979. Friday, skies will be partly cloudy with a high temperature of 50°.

Moon Phases

New	First	Full	Last
2/17	2/24	3/3	3/11

Last Week's Local Almanac				
Day	High	Low	Normals	Precip
Sunday	47	22	55/29	0.00"
Monday	60	24	55/29	0.00"
Tuesday	80	36	55/30	0.00"
Wednesday	51	36	55/30	0.00"
Thursday	36	27	56/30	0.00"
Friday	36	29	56/30	0.00"
Saturday	33	30	56/30	0.00"

Precipitation 0.00"
Normal precipitation 0.21"
Departure from normal -0.21"
Average temperature 39.1°
Average normal temperature 42.6°
Departure from normal -3.5°
Data as reported from Childress, Texas

Weather History

Feb. 15, 1982 - An intense cyclone off the Atlantic Coast capsized a drilling rig, killing 84 people. The storm also sank a Soviet freighter, resulting in 33 more deaths. The cyclone produced 80 mph winds that whipped the water into waves 50 feet high.

Sun & Moon Times

Sunrise today	7:28 a.m.
Sunset tonight	6:27 p.m.
Moonrise today	6:17 a.m.
Moonset today	4:21 p.m.

© 2007 Accessweather.com, Inc.

Panhandle-Plains LAND BANK

Loan Officers who understand Rural Real Estate Financing in the Panhandle and South Plains

Farm-Ranch-Rural Recreational Tracts

Come by or call Jeff Taylor
629 Baltimore St. Plainview, TX 806-296-5579

Call for current quote

0% Interest up to 60 months available!! (on approved credit)

Snyder Steel Sales
WWW.SNYDERSTEEL.COM

NATIONWIDE DELIVERY!

2006 4940C
49 HP
4 WD Utility Tractor with loader.
\$24,576.00

2007 2740 27 HP
4 WD Compact Tractor with loader.
\$15,417.00

2007 3644 HST
4WD Compact Tractor with loader.
\$20,500.00

CONGRATULATIONS !!!

Janice Martin of Paducah, Edwin Atchley of Childress, & Bob Williams of Parker, CO on their new tractors!

Montana TRACTORS
CHILDRESS, TEXAS
HWY 287 WEST
1-866-896-2337
940-937-2337

THE CLASSIFIEDS

Phone: 806-347-2400 • Fax: 806-347-2774 • e-mail - motleytribune@yahoo.com

**FEBRUARY
SUBSCRIPTIONS DUE**

Motley County - \$27
Elsewhere - \$30
(\$1 discount if over 60)

P.O. Box 490
Matador, TX 79244

MOTLEY COUNTY

Matador:
R.E. Campbell
Iris H. Blevins
Matador Variety
Joel Dean Spray
Wendy Flowers
Bundy Campbell



Roaring Springs:
Lupe Morales
Elmer Parks

Flomot:
Donnie Cruise

ELSEWHERE

Billy Lefevre, Plainview
Panhandle Plains, FLBA,
Plainview
Betty Rudder, Hereford
Ron Bush, Floydada
Jarrett Jameson, Tell
Vida Elkins, Spur
Kaci Risser, Lubbock
Blair Wilson, Lubbock
Mark Wason, Lubbock
Betty Rudder, Hereford
Dale Nance, Barksdale
Barbara Hofacket, Mertzon
Majo Terry, Forney
Ramona Farmer, Ennis
Frank & Renee Mzyk, Flower
Mound
Ruby Anders, LaPlace, LA
Melvin O. Cooper, Milan, NM
James Cooper, Milan, NM
Cora Hall, Coupeville, WA

Motley County Tribune
Carla M. Meador ~ Publisher & Editor

The Motley County Tribune, (ISSN: 0897-4332), purchased on September 3, 1996, is published weekly each Thursday, except Christmas week, at Matador, Texas. The office is located at 724 Dundee, telephone number, 806/347-2400. Periodical-class postage paid at Matador, Texas. POSTMASTER: Send address changes to Motley County Tribune, P.O. Box 490, Matador, Texas 79244.

NOTICE: Any erroneous reflection upon the character, firm or corporation, which may appear in the columns of the Motley County Tribune will gladly be corrected upon being brought to the attention of the Publisher. All articles or columns do not necessarily express the views and opinions of the Publisher/Editor. Only signed Letters to the Editor will be considered for publication.

PUBLICATION NO: 333770
SUBSCRIPTION RATES: Motley County - \$27.00
Elsewhere - \$30.00
P.O. Box 490, Matador, Texas 79244

REAL ESTATE

OWNERS - WE NEED YOUR LISTINGS on ranches and farms of any size in Texas, Oklahoma and New Mexico (especially ranches off the caprock in Texas or Oklahoma and large or small ranches in New Mexico). Please call us to set up a time to visit about or see your property.

SANTA FE, LAS VEGAS AREA - 14 section ranch, 982 deeded, balance state. Neat 2 bdrm. cabin w/ fireplace, help house, steel pens & scale, roping arena, watered by wells; pipeline & earthen dams, grama grass with cedar graced hills, beautiful canyons, on pvtm.

GRAY CO. TX - 280 acres, county roads on both ends, native grass, good fences, approximately 2 miles out of town. Up to 594 acres may be available.

COLLINGSWORTH CO. - 160 acres grass with house & barn on pavement.

COLLINGSWORTH CO. - 500+ acres, 340 in CRP big trees, running water, very scenic. Owner will carry the paper with approved credit & down payment.

CHECK OUR WEBSITE for details, on other ranches from 558 to 118,000 ac. in Texas & New Mexico; good irrigated farms, feedyards and acreages with homes.

www.scottlandcompany.com
Ben G. Scott - Broker,
800-933-9698
Gerald M. Smith - Agent,
806-292-0197

NOTICE

NOTICE OF ELECTION
The City of Roaring Springs will hold a City Council Election on May 12, 2007. Applications will be accepted to fill (3) 2-year terms for council member. February 10, 2007 will be the first day to accept applications for a place on the ballot. March 12, 2007, is the last day for accepting applications. Applications may be obtained and filled out at Roaring Springs City Hall during regular business hours, 8 a.m. to 12 noon, Monday through Friday. Ballot position drawing will be conducted at the Roaring Springs City Hall, at 10 o'clock on Friday, March 16, 2007.

SERVICES

WANTED: Swathing and Baling, and Hauling. Round or Square Bales. Quality work. Will do at competitive rates or on shares. Good market for wheat hay now. Call Crawford W. Wesley, 806-668-4448 or 995-5053; or David Wesley, 995-3687; or 296-3255.

FOR SALE

A QUEEN PILLOW-TOP/Orthopedic mattress set. Brand new. Sell \$139. 806-549-3110.

\$239 KING/CAL. KING Pillow-Top mattress set. In plastic, warranty. 806-549-3110.

FULL MATTRESS and box, \$129. Twin mattress set, \$99. Brand Name, in plastic. 806-549-3110.

MEMORY FOAM mattress set. Conforms to body \$399. Never used. In plastic. 806-549-3110.

CHERRY DINING ROOM Table, Chairs, China Cabinet. Boxed at factory. Sacrifice \$599. 806-549-3110.

ABSOLUTE BARGAIN! Solid wood cherry sleigh bed. Came from manufacturer. Must forfeit, \$259.00. 806-548-3110.

ALL WOOD. Complete bedroom set. 6-pc. List \$2550. Sacrifice \$749. 806-549-3110.

TUPPERWARE — Buy it, sell it, get it free. Call Linda, 623-5390

SHOP AT HOME FIRST!

Wylie L.P. Gas, Inc.
Proud to be a part of Motley County
Call or come by for all your Propane needs
Ask about our prices

Farm Diesel & Highway Diesel

Office still locally operated at 1021 Main - Downtown Matador
Call Day or Night • 24 hr. Service • 806-347-2290

Enjoy The Gift Of Freedom ...
From The Folks Who Care.

freedom2go

4302 Olton Rd. 293-3322

BOEDEKER DOZER & EXCAVATOR SERVICE

BRUSH GRUBBING & RAKING, FENCE LINES, ROADS
DEMOLITION, OIL FIELD WORK, EQUIPMENT HAULING

Terry Boedeker Home, 806-455-1699
Quitaque, Texas Mobile, 806-269-1799

MOTLEY COUNTY TRIBUNE - Established in 1891. Motley County's oldest business in continuous operation. Great business with potential for growth. If you want an exciting career this is the business for you! Call 806-347-2400 or 347-2246 for more information.

HOUSE FOR SALE IN MATA-DOR, 1207 Eubank. 3 bedroom, 2 bath, central heating and air, fenced backyard, metal roof. 806-347-2091.

ctfn

HOUSE FOR SALE: 1107 Walton Rd. 3 bedroom, 2 bath, Brick, 1900 sq. ft., fireplace, new roof, new energy star windows, new flooring throughout, large fenced backyard, storage building, shed and 9' x 24' metal building. Central Heat & Air. 806-347-2691.

HOME & 5 LOTS in Matador, 1001 Bailey. 2 bdrm, 2 bath, Sunroom, new carpet and tile, new metal roof. Reverse Osmosis Water System. New Metal Carport. 806-347-2081 or 432-664-2760.

MOTLEY COUNTY INDEPENDENT SCHOOL DISTRICT

Applications for a place on the ballot of the Motley County Independent School District Board of Trustee Election may be obtained from the Motley County ISD Superintendent's office.

The Election will be held on May 12, 2007. Three positions of three year terms are to be filled on the Motley county ISD School Board.

The Superintendent's office will be open from 8:00 a.m. until 4:00 p.m. Monday through Friday. The sign-up period will begin February 12, 2007, at 8:00 a.m. and end March 12, 2007, at 5:00 p.m.

NOTICE OF ELECTION
The City of Matador will hold a City Election on May 12, 2007. Applications will be accepted to fill (3) 2-year terms for council. February 10, 2007, will be the first day to accept applications for a place on the ballot. March 12, 2007, will be the last day to accept applications for a place on the ballot. Applications may be obtained and filed at Matador City Hall between regular business hours, Monday through Friday. Ballot position drawing will be at 10:00 a.m. at Matador City Hall on March 13, 2007.

MOTLEY COUNTY ISD TO DISCUSS AEIS REPORT
The Motley County Independent School District will hold a public hearing on the Academic Excellence Indicator System at 7:30 p.m. on Monday, February 19, 2007. The AEIS is an annual rating of state school districts by the Texas Education Agency. The state agency looks at criteria such as attendance figures, dropout rates, and student achievement on TAKS exams. This report is available over the internet at www.tea.state.tx.us/perfreport/aeis/2006/district.srch.html.

Motley County I.S.D. received a recognized rating for the fourth consecutive year. The hearing will give the public a chance to discuss the report. Review copies of the report are available as well at the school office.

NOTICE
\$1,000 Reward, leading to the arrest of the person or persons responsible for poaching deer and dumping on Co. Rd. 219. Contact the Motley County Sheriff's office at 806-347-2234 or Operation Game Thief, 1-800-792-GAME.

DISTRIBUTOR'S LIQUIDATION

Furniture & Mattress
40-80% off Retail.

All 2006 Must Go!

ONE DAY ONLY!

PRESIDENT'S DAY
February 19, 10 am - 6 pm

9003 Ave. P
Lubbock, TX 79423.

Credit Cards OK
806-687-8325

HELP WANTED

NOW HIRING: Experienced cook for part time. Anna's Mexican Restaurant, 347-2177 or 347-2818.

WEEKEND RN, LVN part-time, evening or nights. Contact Judy Crabtree at 806-492-3516.

4tc-8

LOST & FOUND

GERMAN SHORT HAired POINTER Male, lost February 10 between Floydada & Matador near Thrasher Gravel Pit. White with brown head and brown spots, wearing orange collar. \$100 reward. Contact Dave, 972-743-6205.

4tc-10

Now Accepting Spring & Summer Consignments

New to You

Downtown Matador ~ 806-347-2388

BUSINESS REVIEW

ALL TYPES OF SPRAYING
CONE AERIAL SPRAYING

Marlon Suhr

Office: 806-675-7500 Cell: 806-657-7972

Tom Edwards, Attorney

806-347-2333



New Location
Childress Veterinary Hospital
Dr. David Fuston
Full Service Veterinary Hospital
Large and Small Animal Needs

940-937-2558
109 Industrial Circle/287 West, Childress

MOTLEY COUNTY ABSTRACT COMPANY
Phone: 806-492-3483 Fax: 806-492-3574
P.O. Box 726 - Paducah, TX 79248

Complete Abstracts and Title Insurance for all of Motley County

Nelda Hightower - Owner
Kay Heatly - Owner/Operator

Document Preparation and Closing Services

NEED INSURANCE?
GET GOEN!

GOEN & GOEN INSURANCE

CROP - HOME - AUTO - FARM
BUSINESS - LIFE - HEALTH

983-3524 800-288-2865
102 E. CALIFORNIA, FLOYDADA

TURNER OUTFITTERS

Full Line of Guided Hunts
Day Leasing
Lodging for Hunters, Reunion & Get-Togethers
Can Accommodate 2-20

RILEY WAYNE TURNER
806-347-2116 or 806-983-0262



For quality and selections, shop right here at home ...

GRAHAM SUPPLY

Your Hometown Headquarters
for Furniture, Appliances, Gift Items, Artwork,
Dishes, Flooring, Gardening & Fencing Supplies,
Tools, Hunting Supplies and Much More!

Downtown Roaring Springs 806-348-7216

GERMANIA INSURANCE & LEE'S INSURANCE AGENCY

"A Proud Past With a Solid Future"

Turkey Flomot
Ernie Lee Ruth Lee
423-1020 469-5370

"Serving People Like You Since 1975"

PAYNE PHARMACY

200 S. Main - Floydada, TX 79235
Ph: 983-5111 or 1-800-345-7961
Denise Payne, R.Ph.

M-F, 8:30-6:00 & Sat., 8:30-2:00
We will be happy to mail your prescriptions!