



TRAIL DUST
By
NICHOLAS MEADOR

...tragedy is chiseled upon
...of old men whose lives
...are chained within the horizon
...surrounding a third-rate hotel or
...the veranda of a rooming house.
...haunting wistfulness follows
...the passerby like the pitiful eyes
...of a shivering dog pleading for a
...friendly word. But a liner does
...not touch driftwood until it is
...broken-up and bits of its exquisite
...carving is washed upon some
...distant shore.

Perhaps their reveries are
...unconscious and their hopes worn
...thin and brittle; their dreams
...haunted by the mockery of high
...waters reflecting in tiny pools left
...by the tide.

...fortune in the lapidary of
...great destinies, yet, even a master
...artisan is powerless to design his
...subject if there be a fault in the
...material which is delivered to his
...workshop.

...he tied his fate wagon to a star,
...a blazing meteor which lashed the
...firmament into silvery froth be-
...fore plunging over the precipice
...of oblivion. He sacked-up all
...that was left, much gold and
...plunder, and a gimlet-eyed old
...woman looking across his break-
...fast table.

...One hot, soggy night in Tampa
...when the rain felt like it had been
...poured from a tea-kettle, I went
...to my hotel with special designs
...on Morpheus. My room was jo-
...cated so that a large palm tree
...was directly opposite the double
...windows, and tapping rain-drops
...sounded the same in any land. The
...idea was sound except for my
...limited experience in a country
...frequented by gallinippers. The
...larger ones, wedged in the screens,
...began the smaller ones on the
...inside to bring a taste but they
...were too busy. Finally, I tied the
...sheets to the bed-posts and medi-
...tated in the steam of my improv-
...vised tent, thinking often of a
...tarpaulin spread on the wind-
...swep prairies; how gently rain
...patters on the stiff cloth.

...A candle is lighted beneath the
...sun as tribute to a veteran whose
...courage is written in service on
...the copper plaque at the entrance
...of Valhalla. Midwife to destiny
...for a century, the old newspaper
...press has become saturated with
...the life of a community and its
...iron, compassionate heart has
...grown mighty in the fulfillment
...of duty. Against its tympan the
...sticks of type have pressed the
...joys and heartaches, the glories
...and the cankered failures of gen-
...erations, as an endless feuilleton.
...From birth to obituary it has re-
...corded the lives within its small
...and important world with the
...faithfulness of an artist to his
...subject. Honor and disgrace have
...been printed with ink from the
...same brayer and side by side
...upon the same white sheet, yet
...with a certain deftness of pur-
...pose which bolstered the good
...and subdued the evil.

...Time has passed as the unmar-
...red sheets over the type and left
...a syllabus each week of its passing,
...while the golden, mellow dust of
...years has mixed with printer's ink
...to create a shell for the soul of
...a machine. It is not possible to
...place a garland on a star.

...Yet life's elaborate thesis will
...not have been completed when
...the last sheet is drawn from the
...forms and the ink left to dry.
...Copy of birth, love and death,
...stories of war, lust and terror
...will be placed on the hooks await-
...ing promulgation. Trivial and
...momentous incidents will continue
...to be woven into the design of a
...carpet for the cushioned sandals
...of other centuries. But the torch
...will be in younger hands and the
...smoking press, as an aged general
...leaves relinquish command to
...younger shoulders and retire to
...the reverie of wistful meditation.
...And in a desert of abstraction
...where the mirages of youth lead
...to dried-up pools.

...Whenever it is prudent to dis-
...card some article which has serv-
...ed a place in my life, altho possi-
...bly trivial, I succumb to an urge
...to retire it instead. The inevitable
...result is an accumulation of use-
...less things, which after a period
...of years, defy the limited space
...provided under my small roof.
...Yes, I can't bear to part with
...them; old things which often
...bear open a scar somewhere in

Gus Bird To Helm Program On Wildlife

Named As Chairman Of Motley County For National Week

Gus Bird, deputy game warden, was named county chairman for National Wildlife Week in Texas, March 20th-26th, by T. O. Watson, state chairman, through a notice received last week. The message received by Mr. Bird, read as follows: "As state chairman for National Wildlife week it is necessary that I have the whole-hearted cooperation of a leader in each community who is interested, and I am taking the liberty of naming you chairman for Motley county, for National Wildlife Week in Texas, March 20th-26th, 1938. Assuring you that I shall personally appreciate your active cooperation, I am, Sincerely yours, T. O. Watson."

Program Outlined

An outline of the National Wildlife Week program includes plans for securing cooperation of schools, luncheon clubs, civic organizations, churches, American Legion, women's clubs, 4-H club boys, Boy Scouts, Girl Scouts, landowners and sportsmen organizations. On Saturday night, March 26th, there will be held simultaneously throughout the United States community dinners, with speakers to deliver addresses or read papers on wildlife restoration. Proclamation will be issued by President Roosevelt and the governors of 48 states setting aside the week of March 20th-26th as National Wildlife week.

Icy Pavement Wrecks Car

Dr. and Mrs. Frank Robinson of Crane, Texas, escaped without injury from an accident which turned their automobile over in a borrow ditch after the machine had skidded on the icy pavement just beyond the Tongue river bridge Friday morning.

Motley Farms Save Through Home Canning

Thousands of cans of fruit and vegetables have been prepared by the farm women of Motley county as means to reduce living costs of their families and at the same time improve their health through an adequate and balanced diet, according to Mrs. Juanita G. Butler, of Childress, recently appointed home management supervisor of the Farm Security Administration for Motley, Cottle, Childress and Hall counties.

Y. W. A. Hostess At Silver Tea

The Young Women's Auxiliary of the Baptist W. M. U. served tea to approximately 40 guests Tuesday afternoon between the hours of 3 and 6, in the home of Mrs. R. E. Campbell, for the purpose of raising funds to be donated to the Baptist Church building fund. Proceeds of the tea amounted to over \$13.00, it was announced.

AT LIONS MEET

Boss Lion Fay Jacobs, Secretary J. R. Whitworth and Lion Henry Ford of the Matador club, together with Mesdames Whitworth and Ford and Miss Vivian Estes drove to Paducah Tuesday evening where they were guests at a Ladies Night banquet of the Paducah Lions Club.

WHO'S NEW IN MATADOR

Rev. and Mrs. H. M. Weldon are rejoicing over the birth of a daughter, Katharine, weight 9 1/2 pounds, who arrived at Hendrick's Memorial Hospital in Abilene, Thursday afternoon at 3:25 o'clock, February 17, 1938. Mother and daughter are doing fine, and Dona Ann, 7, is elated at having a baby sister.

Final Rites Are Held For Mrs. B. F. Casey

Mrs. Jack Robinson's Mother Dies At Paducah Thursday

Funeral services were held at Paducah Friday afternoon for Mrs. B. F. Casey, mother of Mrs. Jack Robinson, of this city. Mrs. Casey died Thursday, February 17, 1938, at the home of her daughter, Mrs. J. C. Robinson, of Paducah. Funeral services were conducted by Rev. D. D. Denison of the Matador Methodist church and Rev. Joe E. Boyd, Paducah pastor. Interment was made in the Paducah cemetery.

Motley Farms Save Through Home Canning

It was estimated, Mrs. Butler declared, that in 1937, in Motley county 22 families canned 2,464 quarts of vegetables, stored 1945 pounds of vegetables, canned 1,010 quarts of fruit, canned 1,630 pounds of meat, cured 4,957 pounds of meat, increased poultry 1,196, made 39 quilts, made 144 yard improvements and purchased 17 new pressure cookers.

AT LIONS MEET

Boss Lion Fay Jacobs, Secretary J. R. Whitworth and Lion Henry Ford of the Matador club, together with Mesdames Whitworth and Ford and Miss Vivian Estes drove to Paducah Tuesday evening where they were guests at a Ladies Night banquet of the Paducah Lions Club.

WHO'S NEW IN MATADOR

Rev. and Mrs. H. M. Weldon are rejoicing over the birth of a daughter, Katharine, weight 9 1/2 pounds, who arrived at Hendrick's Memorial Hospital in Abilene, Thursday afternoon at 3:25 o'clock, February 17, 1938. Mother and daughter are doing fine, and Dona Ann, 7, is elated at having a baby sister.

ATTEND FUNERAL

Mr. and Mrs. Curtis Graham, together with Mr. and Mrs. Carter Murphy of Whiteflat, returned home Sunday from Sulphur Springs, where they attended funeral services last week of Mrs. Spencer Wright.

ATTEND FUNERAL

Mrs. Wright, a sister-in-law of Mrs. Graham's, was fatally burned when a stove exploded at their residence near Kermit.

BIG MAN GOES TO JAIL AFTER BEATING WIFE

Travelers Quarrel And Fight While Enroute To Idaho

A man giving his name as J. H. Childress, 34 (weight 200 lbs.) was arrested by Deputy Sheriff H. H. Courtney here Saturday afternoon after his wife had filed charges against him for shoving her out the window of their automobile as they passed through town. The couple accompanied by another man and woman declared that they were from Iowa and were enroute to Idaho by way of a southern route. Childress was placed in jail and retained until Monday morning when he was released after his wife had retracted her charges. The entire quartet declared to have been drinking, was searched and found to possess only \$4. When they left Monday the net capital had dwindled to 15 cents.

Man Had Served Time

Childress' wife declared while filing complaint against her husband, that he was wanted in a northern penitentiary, but investigation by the sheriff's department proved that the man had been released after completing his term.

Advise Trees Broken With Ice Be Pruned

All shade trees broken by the recent ice should be pruned immediately according to advice issued by Frank A. Buckley, county agent. In most broken trees the sap had already begun to rise, but the cold spell has slowed its progress and pruning should be done before the warm sunny days cause it to flow more profusely. Pruning should be completed by all means before the summer growth gets under way, and the sooner it is done, the less it will weaken the tree, Buckley stated.

Emergency Loan Office Now Open

Howard Hinson, employed in the office of County Clerk Jack Robinson, authorized the Tribune to notify farmers requiring 1938 Emergency Crop and Feed Loans, to make application to him.

Interest Is Shown In Rodent Control

Fifty-five farmers attended two field meetings Tuesday where approved methods of rodent control were demonstrated by Frank A. Buckley, county agent assisted by Floyd W. Dawson, of Childress, Senior Biologist with the U. S. Biological Survey.

FLOMOT BUILDS RING FOR BOXING TOURNAMENT

TURKEY, Texas, Feb. 20.—A large elevated ring is being constructed in the Flomot gym in preparation for the boxing tournament to be held there March 4 and 5, according to Coach Leo Jackson. The Flomot gym will seat 500 people.

ARRIVAL ANNOUNCED

Mr. and Mrs. Fay G. Tipton of Northfield are proud parents of a 7 pound baby daughter who arrived in their home Monday morning, February 14, 1938. She has been given the name Lila Gaynell.

Heart Attack Is Fatal To W. R. Dirickson

Prominent Rancher Dies During Visit Into Oklahoma

W. R. Dirickson, prominent Motley County rancher and old-time cowboy, died suddenly at Marlow, Oklahoma, Saturday while visiting his brother, Ronald Dirickson who resides at Marlow. Mr. and Mrs. Dirickson had been away from their home about two weeks visiting friends and relatives in Oklahoma. He had accompanied a nephew to Marlow Saturday and as they started home Mr. Dirickson remarked that he did not feel well. His nephew noticed that his uncle's condition was growing more critical and drove his car back to Marlow but Mr. Dirickson died before a doctor could be reached.

William R. Dirickson was born at Pilot Point, Denton, county, Texas June 30, 1864 and died February 19, 1938, age 73 years, 7 months and 19 days.

AMARILLO TO BE MOTHERS-IN-LAW HOST

Mrs. Roosevelt will attend observance of National Scope. Who are the oldest and youngest mothers-in-law in the Southwest? Does she live in or near Matador? Both will have places of honor in the parade, which will be a feature of the national celebration, March 9, in Amarillo. Mrs. Franklin D. Roosevelt, No. 1 mother-in-law of the United States, will attend the observance.

ARRIVAL ANNOUNCED

Mr. and Mrs. Fay G. Tipton of Northfield are proud parents of a 7 pound baby daughter who arrived in their home Monday morning, February 14, 1938. She has been given the name Lila Gaynell.

ARRIVAL ANNOUNCED

Mr. and Mrs. Henry Solomon and Mr. and Mrs. Nelson McMahan, visited relatives in Amarillo during the week-end.

Baptist Fund For Building At \$8,647

Recommendations To Be Made During Sunday Service

During a meeting of the finance and building committees of the proposed new Baptist church, held here last night, Elmer Stearns chairman of the finance committee declared that a total of \$8,647.50 in cash had been subscribed toward the new building. He said that it was believed that a total of \$9,000 would be received by Sunday which will be only \$1,000 short of the goal set by the church before actual work on the new building would be started.

Elements On Rampage For Winter Spell

Winter roared out of its retreat early Thursday following rain and snow which had fallen intermittently for several days and covered the Panhandle with a heavy coating of ice. Telephone and telegraph service as well as highway traffic was interrupted and trees throughout this territory were broken and in some instances destroyed by the excess weight frozen to branches. Almost every home in Matador suffered some damage to shade trees by the heavy sleet. Trees at the Methodist church and Traweck Hospital were greatly damaged.

Excellent Moisture

While the rains, sleet and a two inch snow which fell Sunday night, raised the total rainfall during the past week to 1.81 inches and increased the prospects for the coming year, cattle in some instances suffered from the severe weather. However, ranchers declared that the moisture will be of great aid to pasture lands and farmers are looking forward to an early spring.

Emergency Loan Office Now Open

Howard Hinson, employed in the office of County Clerk Jack Robinson, authorized the Tribune to notify farmers requiring 1938 Emergency Crop and Feed Loans, to make application to him.

Interest Is Shown In Rodent Control

Fifty-five farmers attended two field meetings Tuesday where approved methods of rodent control were demonstrated by Frank A. Buckley, county agent assisted by Floyd W. Dawson, of Childress, Senior Biologist with the U. S. Biological Survey.

FLOMOT BUILDS RING FOR BOXING TOURNAMENT

TURKEY, Texas, Feb. 20.—A large elevated ring is being constructed in the Flomot gym in preparation for the boxing tournament to be held there March 4 and 5, according to Coach Leo Jackson. The Flomot gym will seat 500 people.

ARRIVAL ANNOUNCED

Mr. and Mrs. Fay G. Tipton of Northfield are proud parents of a 7 pound baby daughter who arrived in their home Monday morning, February 14, 1938. She has been given the name Lila Gaynell.

ARRIVAL ANNOUNCED

Mr. and Mrs. Henry Solomon and Mr. and Mrs. Nelson McMahan, visited relatives in Amarillo during the week-end.

SCHOOL NEWS

SENIOR BOYS LOSE TO DISTRICT CHAMPS. The senior boys' team, with high hopes, went to Childress on Friday night to the annual district meet. The boys played Cary, last year's champions, on Friday night. Although Matador at the game by three field goals, the boys did some excellent playing. The final score was 36-30. Cary won over Crowell for the district honors by a score of 15-20 points. Even though the Matador boys did not win the district, they have had an excellent record. The entire student body and faculty are proud of what the boys have accomplished. The boys are sorry at the basket ball season is over, but they are looking forward to the track season.

JUNIOR CLASS TO PRESENT ANNUAL CLASS PLAY ON MARCH 10

The Junior class has chosen "The Right Mr. Wright" as the annual class play. This play will be presented for your approval Thursday evening, March 10, at eight o'clock. "The Right Mr. Wright," copyrighted in 1937, is a screamingly funny farce in three acts of seven men and seven women. The following juniors have been chosen to play the parts: Houston Schweitzer, Harold Faulkner, Aubrey McMahan, J. B. Cooper, Vernon Chambliss, Kara Hun-

sucker, Estell Stafford, Virginia Estes, Doris Whatley, Louvaine Barton, Jimmie Lee Irby, and Betty Joe Simpson. Orville Latimer and J. W. Hough will have complete charge of the stage, properties, and publicity.

JUNIOR GIRLS ATHLETICS

The Junior girls will meet the Flomot basket ball team Friday, February 25 in the County Tournament. The Junior team has not lost a game this season; and the girls are very enthusiastic about their victorious season of basketball. They are looking forward to winning the County Tournament. The girls will start practicing for volley ball February 28.

FAMOUS CHARACTERISTICS OF FRESHMEN 1938

Detective — Billy Bishop
The boy who is always slipping upon something.
Gossip — Frances Carpenter
The girl who knows all and tells more.
Artist — Bobby Jones
The boy who labels his pictures so we will know what it represents.
Baby — James Edmondson
He licks when he talks.
Traveler — Lowell Barkley
He says he has been as far as New Mexico.
Scientific discoverer — Jimmy Cannon
He discovered that by reversing his glasses the distance to an object is shortened.

"Iron Lung" Fights Paralysis

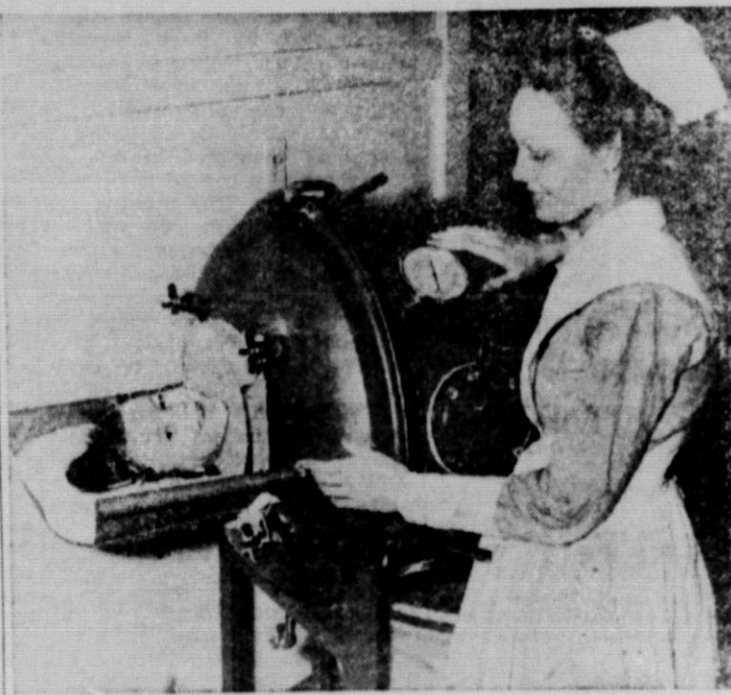

To Texas communities which may suffer from the scourge of an infantile paralysis epidemic will be sent equipment, money, and personnel as needed by the new Foundation for Infantile Paralysis. Like the Red Cross, the new Foundation will fill the gap in every crisis. Money for the Foundation will be raised by the hundreds of President's Birthday Celebrations throughout Texas and the nation, January 29. The picture shows an "iron lung" at Baylor Hospital, Dallas, with an infantile paralysis sufferer under treatment. "Iron lungs" will be made available to save lives of children in every Texas community in case of epidemic conditions of infantile paralysis.

JUNIORS SELECT RINGS

The Juniors selected their rings recently. The rings are gold with a small crest mounted on a red stone. We expect them to be shipped early next September.

Tom Nell likes to go with Lela on Sunday afternoons.

Tom Nell likes to go with Lela on Sunday afternoons.

Schedule For High School Juniors

On Friday afternoon, from 2:30 to 3:15 the Whiteflat Junior Springs gymnasium.

junior girls. Flomot and Matador will compete on Friday evening at 7:15. The winners of these contests will play for county championship on Saturday evening be-

ginning at 7:30 in the Roaring Springs gymnasium.

The Matador and Flomot boys will play their game on Friday evening at 7:30 o'clock.

Grade School Schedule For County Tournament

GIRLS:
Flomot versus Roaring Springs, at 1 o'clock p. m.

BOYS:
Flomot versus Whiteflat at 1:45 p. m.

Matador versus Roaring Springs at 3:15 p. m.
The winners of these games will play Saturday to determine the winner of the grade school tournament.

Civil Service

The United States Civil Service Commission has announced open competitive examinations for the following positions:

Customs examiner's aid, \$2,300 a year, U. S. Customs Service, Treasury Department.
Junior engineer (various optional subjects), \$2,600 a year.

Full information may be obtained from the Secretary of the United States Civil Service Board of Examiners at the post office or customhouse in any city which has a post office of the first or second class, or from the United States Civil Service Commission, Washington, D. C.

The Federal cigarette tax of six cents a package yielded approximately 570 million dollars last year. This does not include the local taxes smokers must pay in many states. In Alabama, for example, the state tax is three cents, making a total of nine cents a package.

The Bolckow (Mo.) Herald carries no one on its staff for ornamental purposes, it seems. At its masthead is printed the following: "J. I. Bennett, editor; Noel C. Ben-

World's Deepest Oil Well

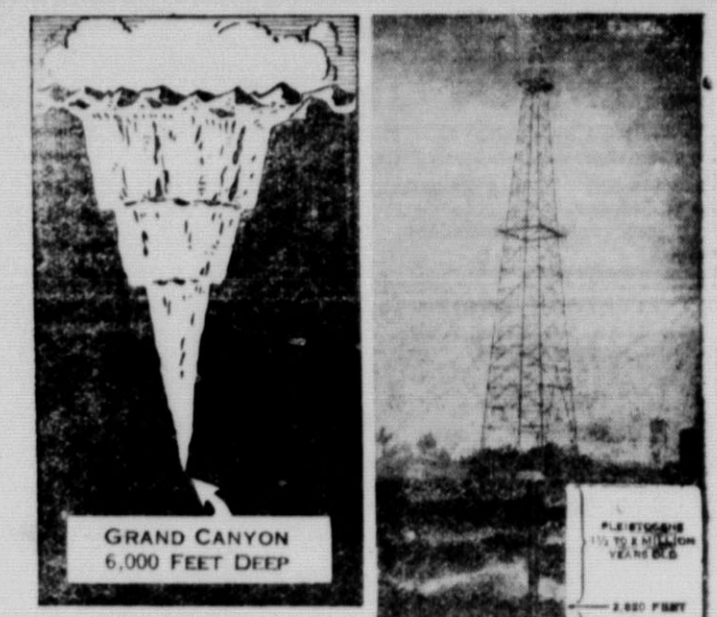

CONTINENTAL OIL COMPANY has just completed drilling the world's deepest oil well, the Kern No. 2-A, near Wasco, Kern County, California, to 13,400 feet—more than two and a half miles—and the most distant point to which man has ever penetrated Mother Earth. In the column at the extreme right are shown the names, ages, and depths of the three major subsurface formations penetrated by the Continental drilling crew. In the left hand column at the right are shown the depths at which oil and gas were encountered. The artist's drawing above compares the depth of this California oil well with the depth of the Grand Canyon. The well was drilled by one of Continental's own drilling crews.

net, associate editor; Gordon Bennett, secretary. We need no treasurer." Dr. R. N. McMurry of Chicago, advocating mental examinations of persons about to marry, says "there are a large number of mild as well as severe unrecognized cases of mental sickness at large." Cynics might consider the urge to get married as a symptom.

These Are Your Mileage Merchants
CONOCO
Four Corners Store
Dobbs City Merc. Co.
Bob's Oil Well
York's Service Station
Highway Service Sta.—Flomot
Fairview Service Station
L. B. Robertson
Commission Agent Matador, Texas

Quality Foods Cooked In Wholesome Style
Bob's Cook Shack
— WE NEVER CLOSE —

EXPERT ... Auto Repair
24 - -HOUR SERVICE
Have Your Car Repaired While You Sleep
COMPETENT MECHANICS
The most modern precision Shop Equipment
Every Job Guaranteed
BOB'S OIL WELL GARAGE
For Road Service Call 222

There's a right and wrong way TO SHOVE WITH YOUR CAR!



YOUR MILEAGE MERCHANT ADVISES...
Try to have the two cars slightly "staggered"—not exactly in line with each other. This often helps if bumper lock, especially when the car with its bumper below can reach a drain or similar depression. Another way is for the car with its bumper on top to get up on a curb or "hump." All of that is "just in case."
Now ask the poor fellow who wants your help to get into HIGH. Tell him to keep his clutch pedal down, letting it come back gradually only after you get his car under way.
Do your pushing with your LOW gear. That's easiest on your car...for half a block. Then if the other fellow's car hasn't started, have him get into neutral and push him up to a nearby Mileage Merchant for Special Winter Blend Conoco Bronze like yours. That can't help but get him started... (the Mileage Merchant will know what to do if the battery has entirely given up the ghost). And then the rightest way to dodge further battery trouble, dangerous oil dilution—and embarrassment—is to make a point of getting sure-starting Conoco Bronze all winter! Continental Oil Co.

FREE...SIMPLE, HELPFUL COMPLETE WINTER CARE CARD...ASK YOUR MILEAGE MERCHANT

CONOCO SPECIAL WINTER BLEND CONOCO BRONZE GASOLINE
We Do Oil Plating ... Conoco Bronze Gasoline
BOB'S OIL WELL
INTERSECTION HIGHWAYS 18 AND 28
Open Day And Night Call 111 For Service

NEW HIGHWAY SURVEY MAPS AID PROGRESS

AUSTIN, Tex., Feb. 23.—Abandonment of the old "hunch and guess" system of planning highway transportation needs in favor of rational planning based on facts marks a major step forward in the highway construction field, according to an article by Charles E. Simons, editor in the February issue of Texas Parade.

POLITICAL ANNOUNCEMENTS

We are authorized to announce the following names for public office, subject to the Democratic Primary, July 23, 1938

For State Representative, 121st District: E. A. Harp, Bob Alexander, re-election

For District Judge 116 Judicial District: Kenneth Bain, Alton E. Chapman, re-election

For District Attorney, 116 Judicial District: Winfred F. Newsome, John A. Hamilton, re-election

For County Judge and Ex-Officio County Superintendent: W. R. Cammack, re-election

For Sheriff, Tax Assessor and Collector: L. A. Carlisle, re-election

For County Clerk: Jack Robinson, re-election, R. A. (Dick) Sey

For County Treasurer: Metta E. Sanders, re-election

For Commissioner Precinct 1: J. S. Lambert, re-election

For Commissioner Precinct 2: A. K. (Kim) Wilkinson, re-election

For Commissioner Precinct 3: A. B. Simpson, re-election

LODGE No. 824, A. F. & A. M., Matador, Texas. Meeting Saturday on or before full moon of each month. T. B. Harris, W. M., W. N. Pipkin, Sec.

MATADOR LIONS CLUB. Meets 1st and 3rd Tuesdays each month. Methodist and Baptist churches.

FLEMING POST NO. 327 AMERICAN LEGION. Meets 1st Monday night each month at IOOF hall. All ex-service men invited to attend. D. P. Keith, Post Commander, Vernon Doss, Adjutant

and experts has been at work approximately two years gathering information from many sources and now are piecing together their voluminous data so that the highway planners of tomorrow will be able to draft a construction program that will be economical and meet road transportation needs.

"The work is a joint project between the Texas Highway Department and the Federal Bureau of Public Roads and was started in April 1936. It is under the direction of G. G. Edwards. The principal task of making a highway inventory was undertaken after engineers came to the conclusion that in many instances they were working blindly and haphazardly in their efforts to plan and construct a first class highway system. Too many times in this highly technical and practical field, engineers realized too late the error of certain practices, saw where they had built inadequately or had overbuilt. They recognized that the current system of highways had developed without regard for a wide variety of the highway transportation field and, like Topsy, 'had just grown up.'"

"The Highway Planning Survey is making maps of every county of Texas showing all existing cardinal and secondary roads. Along each route every farm, school, church, community center, industry was charted and shown on the basic map. It included the rivers that must be bridged, rural mail and school bus routes, the routes followed by railroads and airlines and the traffic over each highway. In short, the maps, when finished, will show the highway planners of tomorrow the need for roads through a certain area. They will have a picture of the existing transportation facilities. They will be able to determine on the basis of facts whether public convenience and necessity demands a road through a specified area and, from the information gathered, to decide the type of construction most feasible.

"Although the Texas survey still is far from complete and has not reached the stage where accurate conclusions may be drawn, the information gathered already has found a multiplicity of uses. A central Texas dairyman applied for a copy of one of the basic transportation maps to assist him in layout of milk routes. An engineering firm retained to plan a rural electrification program through several counties reported to the Planning Survey's basic maps to determine where the lines should be located. Many Chambers of Commerce have requested copies of maps for their territories, the Railroad Commission is using them extensively in connection with applications for truck permits; during the extensive maneuvers undertaken last summer by the Eighth Corps Area, Planning Survey maps found wide use; the Texas Adjutant General's Department has requested eight complete files of the maps for use in recruiting and mobilization. As the maps are complete and the information correlated, the maps will find other extensive military uses.

"When the survey is completed, Texas engineers will have a complete and comprehensive picture of this state's transportation system; the Federal Bureau of Public Roads will have a broad picture of the Nation's road layout. The state has profited in many ways already from the survey, but the full fruits will be realized when engineers have sifted through the maze of information and begin to apply the facts to planning the highway of tomorrow.

Citation

TO THE SHERIFF OR ANY CONSTABLE OF MOTLEY COUNTY, GREETING:

M. S. Patton, administrator of the Estate of J. P. Kelly, deceased, having filed in our County Court his Final Account of the condition of the Estate of said J. P. Kelly, deceased, numbered 263 on the Probate Docket of Motley County, together with an application to be discharged from said administration.

You Are Hereby Commanded, That by publication of this Writ for ten days in a Newspaper printed in the County of Motley you give due notice to all persons interested in the Account for Final Settlement of said Estate, to appear and contest the same if they see proper so to do, on Monday the 14th day of March A. D. 1938, at the Court House of said County in Matador, Texas, when said Account and Application will be acted upon by said Court.

Given Under My Hand and seal of said Court, at my office in the Town of Matador, Texas, this 23rd day of February, A. D. 1938. Jack Robinson, Clerk, County Court Motley County

I Hereby Certify that the above and foregoing is a true and correct copy of the Original Writ now in my hands. L. A. Carlisle, Sheriff Motley County

CARD OF THANKS

We wish to take this means of expressing our appreciation to the many friends and neighbors for their many acts of kindness, comforting words and the beautiful floral offerings tendered during the loss of our beloved mother.

It is our prayers that the blessings of God may follow each of your lives. Mrs. J. C. Robinson, Mrs. Jack Robinson, J. H. Casey, H. C. Casey, Mrs. Ed McAllister, Mrs. Claude Ray.

White Star News

(Delayed) Mr. and Mrs. Lee Mitchell were visiting Mr. and Mrs. Custer Sharp Sunday evening.

Victor Smith and Miss Etta Elmore were visitors of Mr. and Mrs. Frank Spray Sunday.

Mr. and Mrs. M. L. Redwine and family were recent visitors in the home of Mr. and Mrs. Frank Spray.

Mr. and Mrs. Ira Slover entertained a group of friends last Saturday night.

Singing services on Sunday evening have been well attended, as well as church services Sunday.

Mr. and Mrs. Jay Nobles of Berger were recent visitors here with friends and relatives.

Mr. and Mrs. Tiffin spent Sunday visiting in Quitaque.

Several in the community are improving their yards with shrubbery, including Custer Sharp and J. A. Amornett.

TO ARIZONA

Mr. and Mrs. C. T. Jinks and daughter Kitty Jeanette, left recently for Arizona where they plan to make their home for an indefinite period. While they are at Phoenix for the present, they have not decided to locate there permanently.

Mr. and Mrs. Jinks will be missed here, in their various civic and church associations, as will their daughter in scholastic activities, she being a junior in high school.

Man With Car

For a good Watkins Route. Steady customers. Must be honest and reliable. No capital or experience required. See me. L. B. Boling DOUGHERTY, TEXAS

LOCALS

Mrs. Foster Fuller was called to Vernon last week to the bedside of her brother, James Holladay, who has been seriously ill of pneumonia. Mrs. Holladay's sister, Mrs. Harold Campbell, who has also been with them, returned home the latter part of the week.

W. C. Hagan, of Childers, formerly of Matador, was a business visitor here Saturday.

Mrs. L. J. Burdick and children, accompanied by Miss Rachel Pettin and Miss Ruth Groves, visited in Hale Center Sunday.

Miss Zona Beth Faulkner spent the week-end with her parents at Childers.

Mr. and Mrs. Gloria Vaughn and children of Lubbock, spent Saturday and Sunday with Mrs. Vaughn's mother, Mrs. G. W. Seigler, at the Seigler ranch north of Matador.

Mr. and Mrs. Bill Pajka and children visited relatives in Paducah Tuesday.

Mr. and Mrs. M. P. Fulkerson had as guests during the week-end Mr. and Mrs. Odie Foster and daughter Peggy Jean, of Abilene. Claude Wilson of Sweetwater was a business visitor in Matador Monday and Tuesday.

Mrs. Chas. Guy and Mrs. Sam Dams of Lubbock, visited here today with their parents, Mr. and Mrs. J. R. Moore, and were guests at a party complimenting their cousin, Mrs. O. G. Pitz.

Oscar Williams of Pampa, transacted business and visited his parents, Mr. and Mrs. Harrison Williams here this week.

Mr. and Mrs. J. H. Sample returned home Thursday from Pecos where they had spent a few days visiting in the home of Mr. Sample's brother.

John Lee Brandon, left Wednesday for Santa Fe, New Mexico where he is enrolled with a CCC encampment, after a visit here with his mother, Mrs. John Brandon.

J. D. Gaines is visiting here on a thirty day furlough from the Ft. Warren Wyoming army training camp.

LOST: 290 lb white hog between Crowell and Floydada. Reward, Notify A. W. Corley, Painsville, Texas, Rt. 2. 1 tp

WANTED: 206 pounds clean cotton rags. Will pay 7c per lb. Mission Gas & Oil Co.

Baptist W. M. U. Circles Meet

The Sunshine Circle of the Baptist W. M. U. met Monday afternoon with Mrs. W. E. Reeves, with the chairman, in charge of the business session. Mrs. G. S. Craven read the 18th chapter of Acts for Scripture Reading, with Mrs. Scott Bolton leading the discussion in the lesson on "The New Why and How." A new member Mrs. C. R. Payne, was extended a welcome.

Those present were, Mesdames A. D. Burlison, G. S. Craven, Harry Carter, R. E. Campbell, C. R. Payne, Scott Bolton, W. E. Reeves, and Miss Verlin Reeves.

SANTA FE GOES TO STREAMLINE IN BIG TRAINS

The largest fleet of lightweight, streamline trains in the world was inaugurated by the Santa Fe Railroad on Washington's birthday anniversary, with departures from Chicago and Los Angeles of new Super Chiefs and El Capitan, the latter ultra-modern all-day streamliners.

These trains will maintain the fast running time of 39 and 44 hours established by the first Super Chief. El Capitan operated on a schedule similar to the Super Chief, and likewise operated on a bi-weekly schedule. Hereafter the Super Chief made one round trip a week.

The new trains depart from Chicago Tuesdays and Saturdays and from Los Angeles, Tuesdays and Fridays.

President Samuel T. Bledsoe announced that the addition of twelve new streamliners affords the Santa Fe a total of thirteen such trains, seven of them diesel drawn and a total of 151 lightweight steel cars.

Prior to service entry the Super Chief and El Capitan were on exhibition in several cities and attracted wide-spread attention and comment because of proposed service and novel but practical and comfortable appointments of the trains.

Addition of El Capitan is an innovation in long-distance travel as it is the only all-coach streamline train in the world covering a distance of 2226 miles in the fast time of 39 and three-quarters hours.

The regular daily Chief likewise appeared in streamline dress but will be drawn by powerful and speedy steam locomotives, which carry out streamline design.

New Streamliners for Western Travel

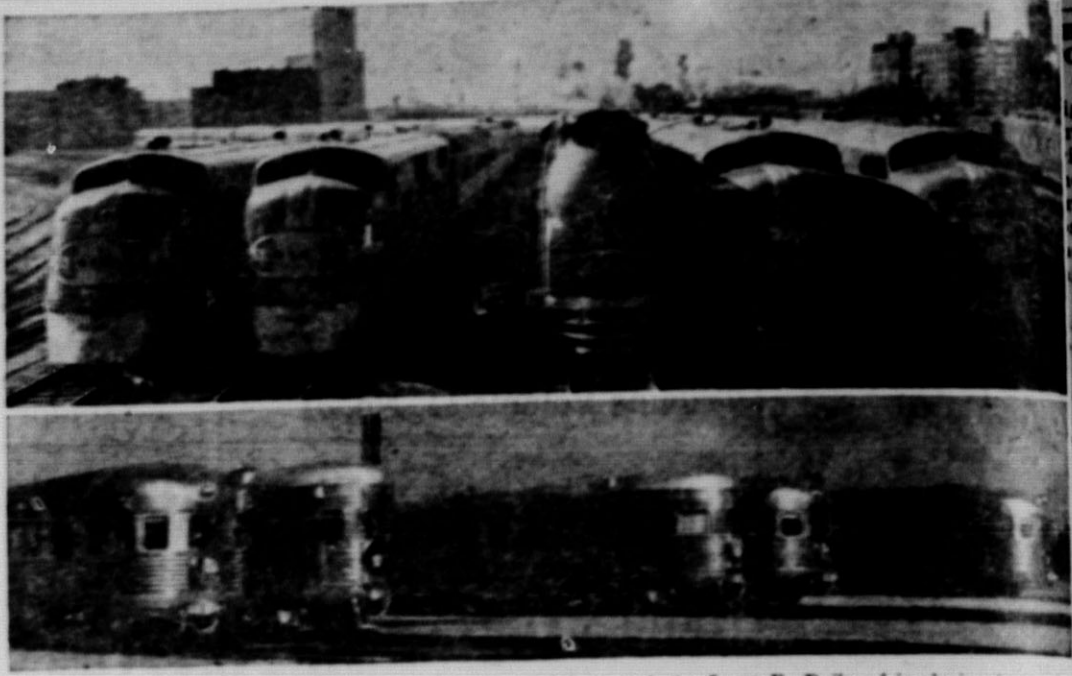

Five of the 13 racing new trains, streamlined in stainless steel, the Santa Fe Railroad is placing in service for California and Southwestern travel. The Super Chief, El Capitan, Chicagoan, Kansas Cityan, and San Diegan, flag bearers of this new fleet of trains, will be drawn by Diesel-electric locomotives; the famous Chief by giant Pacific type steam locomotives.

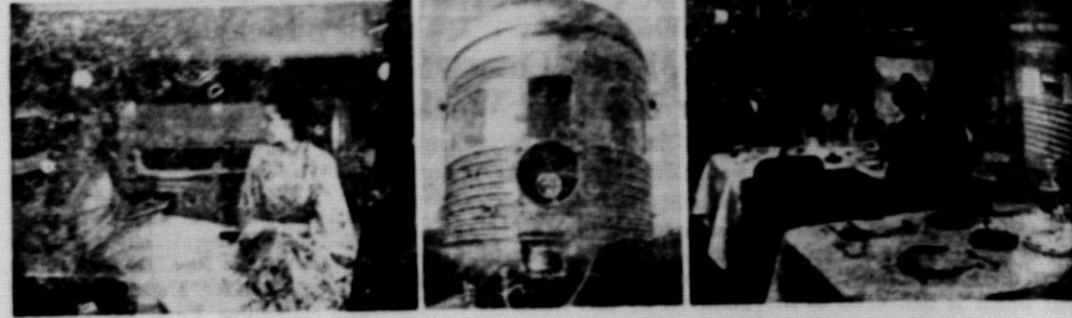

Section of new sleeping car on the Chief and Super Chief. Center: View of observation car on new streamlined Super Chief. Right: Corner of one of the new Fred Harvey diners. The cocktail-lounge, diner and observation car of the Super Chief are paneled in rare woods and decorated in the Navajo Indian motif.



The new El Capitan, 39 1/2 hour flyer between Chicago and Los Angeles, is unique because it is the only transcontinental train in America reserved exclusively for chair car passengers. It is equipped with deeply cushioned reclining chairs, broad windows, large dressing rooms and a lunch-counter diner.

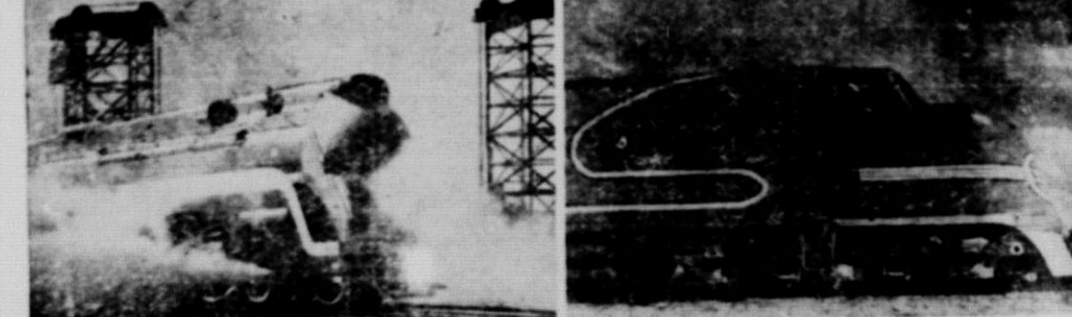

The Iron Horse on the Santa Fe Chief goes streamlined! Its multi-powered steam engine is capable of a speed of 110 miles per hour. (Right) One of the Super Chief's 3600 H. P. Diesel-electric locomotives.

FRIENDS ATTEND FUNERAL

Friends from Matador, who drove to Paducah Friday to attend funeral services for Mrs. F. Casey, included Rev. and Mrs. D. D. Denison, Mr. and Mrs. Frank Jameson, Mrs. Metta Sanders, Mrs. Ora Patterson, Mr. and Mrs. C. A. Pitts, Mrs. W. I. Clements, Mrs. A. A. Harp, J. I. Whitworth, T. B. Edmondson, Jim Edmondson, Vernon Craven and Mrs. G. S. Craven.

Messrs. Whitworth, Jameson and T. B. and Jim Edmondson were included in the service for quartet singing.

THRIFT REACHES A NEW HIGH IN LAUNDRY SERVICE

Customers are surprised at the economy realized from sending their laundry work to the Floydada Steam Laundry. Time, money and the danger of exposure are included in the saving. Besides there is no longer any dread of the labor connected with wash-day. We will be glad to prove to your satisfaction that we offer a superior service and at a moderate cost. Let us have your wash-day troubles this week for a trial.

FLOYDADA STEAM LAUNDRY

Advertisement for TRAWEEK HOSPITAL, featuring X-Ray Equipment and Obstetrics/Pediatrics services. Located in Dougherty, Texas.

Advertisement for SHORTY'S SERVICE STATION, featuring car services and a 'Thank a million' slogan. Located in Dougherty, Texas.

SNAPSHOT GUILD

Pictures in the Looking-Glass



kept for weeks and was used for cooling wines, fruits and fish that formed part of the Roman feasts. In the 16th century, a Venetian, Sanct Sanctorious, concocted a mixture of one-third salt and two-thirds snow by which he produced a temperature cold enough to freeze water.

It is said that Lord Frances bacon contracted the pneumonia of which he died while stuffing a fowl with snow to study the effects of such treatment. His last question was "Does the fowl still keep?" Thus developed the science of food preservation in its cruder stages.

"Nature herself took a hand," Mr. Pitts says, "by supplying cooler temperatures in springs, wells and cellars. These were used for a great many years and even today in some cases. However, the temperature is rarely below the 50-degree danger line which now is known to be necessary for safe food preservation."

The use of natural ice, he recalled, preceded development of the mechanical ice plant and electric refrigeration.

"The old-fashioned ice box

went a long way toward making people more conscious of the need for food preservation," he opines. "It performed a real service in the past."

In 1880 a Chicago packing plant installed the first mechanical refrigeration equipment used by that industry, revolutionizing the whole system of feeding the people of this nation.

Electric refrigeration for the household followed.

"Do you remember how the old family bus of a decade or so ago looks today?" Mr. Pitts asks. "It cost three or four times as much to operate the old models as it does the streamlined machine nowadays. Well, the same is true of the old model refrigerators. But the new electric ones! Shucks, man! They give the women-folks year-round temperatures of 40 or 50 degrees for what it costs to smoke three cigarettes a day."

The 135-year-old bell which hangs in the Town House at Milford, N. H., was cast in 1802 by Paule Revere, and has sounded a death knell for every president but George Washington.

Week Of Prayer To Be Observed By WMS

The Women's Missionary Society of the Baptist Church will hold an all-day service at the church Monday, February 28, in observance of week of prayer.

The morning session will begin at 10 o'clock, with Mrs. T. E. Cammack, member of the Dorcas Circle, in charge of a program subject on "Our Home Mission Fields." Following a hymn, "Sweet Hour of Prayer," the leader will read the Scripture to be followed by prayer.

The program will consist further of these parts: Explanation, Mrs. R. E. Campbell; Compassionate Interest to win the lost, Mrs. M. P. Fulkerson; Defining Home Missions, Mrs. Scott Bolton; Home Board's Department of Evangelism, Mrs. Eldred Seigler; Evangelism in Cuba, and Example of Evangelism, Miss Evelyn Fulkerson; Prayer for Cubans, Chinese and Indians, Mrs. T. E. Cammack; Hymn, Rescue the Perishing;

The Ministry of Joy in the City; From House to House, and Your Most Earnest Prayer, Mrs. A. A. Tipton; Twenty Minutes a Day in the City, and Through the Week With the Word, Mrs. G. S. Craven; A Step at a Time, Mrs. Walter Carpenter; In a Field of Deepest Need in New Orleans, Mrs. L. A. Carlisle; In a field of Deepest Need in Jacksonville, Mrs. J. L. Woodruff; Prayer; The Call of the Mountains, Mrs. Vernon Doss; Hymn; Dismissal.

Mrs. D. P. Keith will be leader for the afternoon program to include the following: Hymn; Scripture reading; prayer; We Owe the Jews, and A New Approach to an Old Problem, Mrs. Keith; Home Mission Work among the Indians; Message from a Missionary to Indians and Among the Pueblo Indian, Mrs. Earl Laughlin; Prayer for Indian Missions; A Complicated Home Mission Task, and Progress among Negroes Mrs. Elbert Reeves; Prayer for Negro Work; Cuba and Another Reapeath, Mrs. Jack Edwards; Panama—French, He Maketh the Wrath of Man to Praise Him; and Italians, Mrs. Elbert Fuller;

Mexicans—Spanish and others, Mrs. Bill McCaghren; Prayer; Appeal, Mrs. A. D. Burlison; Offering; Dismissal.

An invitation is extended to all ladies of the community to join in the special service of prayer.

CARD OF THANKS

We desire to express our sincere appreciation to the many friends and neighbors who so thoughtfully tendered acts of kindness, comforting words and the beautiful floral offerings during the death of our beloved husband and father.

It is our wish that the blessings of God may rest upon each of you.

Mrs. W. R. Dirickson and Family.

TO SPUR

Mr. and Mrs. Claud Groves with their baby son left Sunday for Spur, where they will reside, and where Mr. Groves is employed with the State Highway department.

Man with car...
Trees and shrubs...
RATCH! Our Pan...
Simson Drug Store

the subject to remain still so long. When a time exposure is made the camera must be rested on a table or other firm stand.

The subject in a mirror picture should not stand too far from the mirror, because that will make the reflection too far away and too small. Also, it may bring the subject so close to the camera that he is out of focus. With a fixed-focus camera which is not meant for use closer than six feet, the subject's back should be six feet from the lens when the picture is made.

When using a focusing camera, remember that the reflection lies beyond the surface of the mirror. For instance, if the subject is three feet in front of the mirror, the reflection is three feet on the other side of the mirror. Hence, with the camera six feet from the mirror, the worker would focus at nine feet. Or, to get everything sharp, he could focus for six feet and use a very small lens opening which gives more "depth of focus."

If one has access to a dressing-table with a triple mirror, he can make four pictures in one—a back view of the subject, a full-face view, and two profiles. The two profiles are obtained by adjusting the side wings of the mirror to the proper reflecting angle.

John van Guilder.

Utilities Company, the first refrigeration was accomplished by filling shallow earthen dishes with water and covering them with sugar cane. This crude apparatus was then placed on a roof, where, exposed to the air currents or fanned by slaves, some of the water was evaporated during the night and with it went some of the heat. Loss of the heat left the remaining water considerably cooler. The chilled water was then placed around bottles of wine to cool them. Clever, eh?

Nero—he who fiddled while Rome burned—is given credit for discovering the preservative powers of snow. Hundreds of his slaves brought bales of snow from the Apennine Mountains down to the emperor's courtyard where it was buried in deep trenches insulated with sod and straw. It

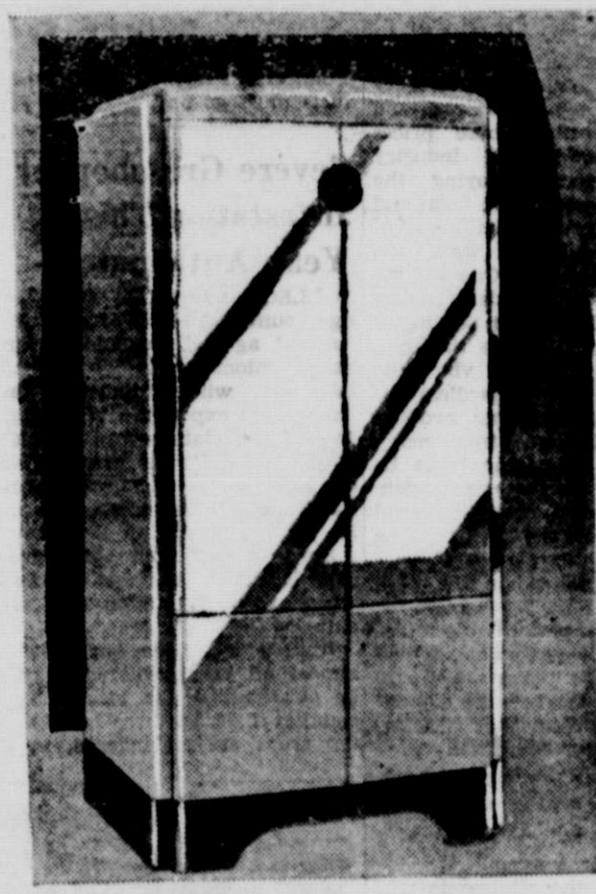

An **ELECTRIC REFRIGERATOR** saves enough to pay its own way



ALL 4 WAYS

.. or You May Not Save At All!



1. on **FOOD**
2. on **ICE**
3. on **UPKEEP**
4. on **CURRENT**

Electric Refrigeration

with year-round low temperature of 40-45 degrees

Costs as Little as

2 3/4¢ a Day

DON'T BE FOOLED IN JULY BY THE KIND THAT'S GOOD ONLY IN FEBRUARY!

Try their statements and you will be saved the expense of trying the box with insufficient low temperatures for West Texas summer weather.

West Texas Utilities Company

See Your Electric Refrigeration Dealer Before Buying

REFRIGERATION EVERY SHOWS PROGRESS

the mercury starts climbing men and beast hunt a lot. We've been doing it for many years. It's had it that the caveman far as to douse perishable cool streams of water in apt to preserve his next in the ravages of Old Sol. leads up to the fact that electric refrigeration is a from the first recorded system, tried out by the Greeks and Egyptians be- birth of Christ.

ing to C. A. Pitts, local for the West Texas

Save Money...



By Using the Best

There is no waste when you use Eddy's Bread because it is so delicious that every morsel is eaten. It is made from the finest ingredients, including pure, rich milk. And with expert skill in a modern bakery plant, Eddy's Bread is good bread.

Eddy's Bread

Get It At Whiteflat, Matador, Roar Springs, and Dickens.

EDDY'S BAKERY

Matador, Texas

of the family...
the Tribune columns, Trail state of Texas, like of Holly-writer.

at the Tribune and make the...
LONG WITH-
ONCE YOU
Trial

of charge, so you...
ar's subscription of

Matador Tribune

Combined with Motley County News By Purchase March 14, 1934. Issued Thursdays at Masonic Building, Matador, Texas, by THE TRIBUNE PUBLISHING COMPANY

DOUGLAS MEADOR Editor and Publisher
Burrell Tipton, Shop Foreman
Joe Berry Meador, Mechanical Department

"THERE IS GLORY ENOUGH FOR ANY MAN TO LIVE AND DIE A TEXAN."

MEMBER PANHANDLE PRESS ASSOCIATION

MEMBER WEST TEXAS PRESS ASSOCIATION

Any erroneous reflection upon the character of any person or firm appearing in these columns will be gladly and promptly corrected upon being brought to the attention of the management.

Entered at the post office at Matador, Texas, as second class mail matter, according to an act of Congress, March 3, 1879.

SUBSCRIPTION RATES

In Motley, Floyd, Cottle, Hall and Dickens counties—
One year, in advance \$1.50
Elsewhere, One year, \$2.00

"THAT WHICH A MAN DOES FOR HIMSELF DIES WITH HIM, BUT THAT WHICH HE DOES FOR HIS COMMUNITY LIVES ON AND ON."



ANCHORS AWEIGH

BY

MARSHALL

FISKE



FAMOUS SANBORN'S—

Sanborn's in Mexico City is internationally famous.

Its greatest claim to fame lies, not in its cuisine—although that is good, if not distinguished—but, in serving as a rendezvous for English-speaking people, who cannot converse in Spanish, or who prefer American food to unaccustomed Mexican cookery. Incidentally, some very smart Mexicans come here to eat, especially, on Sunday mornings after church.

Sanborn's purveys other things beside food: Mexican novelties, art antiques, drugs and wearing apparel, but the restaurant part of it is its very heart and soul.

HOUSE OF TILES

Much history is associated with the House of Tiles which houses the present Sanborn's. It was originally built in the latter part of the 16th century, but has subsequently been altered and en-

1-MINUTE SAFETY TALKS

By Don Herold

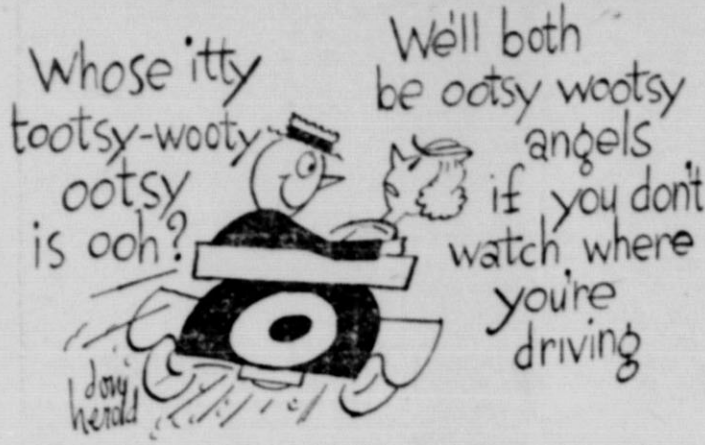

Broken Glass and Dented Fenders

Here are some tid-bit items in regard to automobile accidents which I have picked up here and there.

The Soviet Government recently executed a hit-and-run driver by the firing squad method.

Well, why not? Murder is murder whether you commit it with a six-shooter revolver or a six-cylinder motor car.

Not long ago, in a Midwestern traffic court, a driver who had been involved in an automobile accident was brought before a judge. It developed that he had been drinking, that he had a glass eye and that his car had little or no braking power.

And I suppose he had one arm around a girl.

Warning horns are forbidden in

Berlin; consequently drivers must keep a sharp lookout; the pedestrian death rate has been considerably reduced.

The horn-driver is still a menace in America.

A coupe going 60 miles an hour can turn over a 10-ton truck. The steering wheel probably goes through your chest. Well, to try it?

More than 100,000 accidents a year are directly charged to drivers asleep.

About 60 per cent of the "autocides" occur at night according to The Travelers Insurance Company, when there is only 25 per cent of the traffic on the roads.

When it's dark, crawl, brother, crawl!

A MEXICAN TAJ MAHAL—

Hardly has one stepped out of the door at Sanborn's, when a very striking object greets one's sight. It is a huge, marble edifice surmounted by three beautiful domes in hues of gold and reddish orange. The building was started 38 years ago and was intended to house only Grand Opera. It was only completed in the last few years at a cost of many millions of pesos. The musical and dramatic offerings one sees at this place now is below the plane of Grand Opera. The auditorium is quite small—purposely so—so that perfect acoustics might be obtained. The rest of this huge building is now devoted to painting.

I visited this building twice; once, during the day, for the Art Exhibit, the next time, to attend a play given in Spanish by the well-known Mexican actress Theresa Montoya.

SINKING SLOWLY—

At first this building was known as the National Theatre, but at present, it is known as the Palace of Fine Arts. It was designed by the noted Italian architect, Boari, and one of the finest structures of its kind in the world. However, it seems to be more suitable in an Italian environment than here in Mexico City. The body of the building is of concrete with a shell of marble encrusting it. Its great weight has caused it to sink more than four feet in the subsoil. Tons of cement have been added to the foundations but still it is slowly sinking in spite of it all. Huge groups of marble and bronze statuary that were formerly intended for the top of the edifice, were removed and placed on the ground in front of the building to lessen its weight.

As one enters the building a medley of chromatic hues obtrudes on the sight—reds, blues, greens, blacks, etc. The interior is of various colored marbles, onyx, alabaster, bronzes and many fine cabinet woods including the beautiful reddish-brown Mexican mahogany. The interior of the great domes, which are such a fine feature on the exterior, are of bright, turquoise blue. Although I saw all this, yet my mind was on something I did not see but about which I had read a great deal—the famous Tiffany Glass Curtain.

THE GREAT GLASS CURTAIN—

In every theatre one sees a curtain of some kind. It may be cheap, gaudy chromo advertisements plastered all along the sides, or it may be a handsome affair painted on canvas or asbestos, but here in Mexico City I saw the king of all theatre curtains made of glass. It weighs over a ton and

especially installed machinery from Germany raises and lowers it. It was designed by the Mexican artist who calls himself "Dr. Atl" (a pseudonym) and it was executed by Tiffany's of New York at a cost approximating \$500,000. It represents a huge window with large panes, through which one sees a magnificent Mexican landscape—the two famous volcanoes Popocatepetl and the Sleeping Woman (Iztaccihuatl). In the foreground one sees cacti, and flowering shrubs. Nor is this all. The lighting of this scene changes gradually merging the landscape under different aspects—starry night, dawn, high noon, late afternoon and twilight. These different effects are magnificent. As a theatre curtain this one has no equal, let alone a rival, it stands in a class all by itself.

(To be continued)

Frank Galiano of New Orleans earns his living mending broken beer glasses. He repairs about 200 glasses a week.

ROY BURLESON General Insurance

First State Bank Building
Matador, Texas

Alphone Garder of Kansas Mo., was arrested on a vagrancy charge when he cut the electric power lines leading into a dance hall because he was refused admission to the dance.

WANTED—Man with car. Experience preferred but necessary. Opening now. Rawligh's, TXB - 495 - Memphis, Tenn., or see Martin, Floydada, Tex. 13.

FOR SALE: Trees and shrubs. Place your order now for spring plants. Sale sponsored by Matador Lions Club. For particulars see Henry Pipkin, L. Smith, Earl Laughlin or Bradshaw.

DON'T SCRATCH! Our Pain Ointment is guaranteed promptly relieve any form Itch, Eczema, or other itchy skin irritation or burn. Price will be refunded. Jar only 60c at City Store.

SORE-THROAT: — TONSILITIS For prompt relief—mop throat or tonsils with Anesthesia-Mop; our guaranteed sore throat remedy. If not directly relieved within 24 hours your money will be cheerfully refunded. Simason Drug Store.

THE WHOLE FAMILY Will Enjoy The County Paper



THE MATADOR TRIBUNE

Reading of interest to every member of the family is published weekly by the Tribune. News about yourself, your relatives and friends. Farm and ranch news, personal items, church and lodge news, club news, the political campaign and other happenings which make up the life of your county and community.

Besides interesting news stories, the Tribune contains features and two regular columns, Trail Dust, awarded first place in the State of Texas, and Anchors Aweigh, by Marshall Fiske of Hollywood, California, actor, traveler and writer.

We believe you can not do without the Tribune once you have started reading it and make the following offer for one week only.

Let Us Prove . . . THAT YOU CAN'T GET ALONG WITHOUT THE TRIBUNE ONCE YOU START READING IT.

30 Days Free Trial

JUST CLIP THIS COUPON

MATADOR TRIBUNE MATADOR, TEXAS

Dear Sirs:

Date

I want to try the Tribune for one month free of charge, so you may put my name on your mailing list and at the end of 30 days I will either pay you \$1.50 for a year's subscription or expect you to discontinue the paper.

My Name Is

Address

There Is No Obligation To This Offer

Criterion Of Beauty



Your Hair . . .

You owe the very best possible care to your hair for it is the criterion by which attractiveness is measured. Proper, careful treatment will repay you many times through the luxury and satisfaction derived from beautiful hair.

Only competent and trained operators are employed at the Modern Beauty Shop; only the finest preparations are used and our many satisfied customers testify to the superior service which is maintained at all times.

Why not start today to give your hair the advantages afforded by this modern beauty salon. Our prices are always moderate.

Mrs. Solon Lea, Manager

Modern Beauty Shop

Phone For Appointment

Theatre Building



Our gratis tire check-up service is open to all local car owners—regardless of the brand of tires they now use. Come in yourself and start benefitting by this friendly money-saving service. It assures you of all the mileage built into your tires and reduces trouble to absolute minimum. Stop in today!

And Here's THE BEST BUY IN TOWN

SAFE MILEAGE U.S. ROYALS

- AT NO EXTRA COST
- SAFER FROM BLOWOUTS . . . every ply is a safety ply.
- SAFER FROM SKIDS . . . sure-gripping Cogwheel Tread.
- SAFER FOR MORE MILES . . . patented TEMPERED RUBBER

See Us

for Prices

Bob's Oil Well

MATADOR

MAKE IT A REGULAR HABIT TO STOP FOR OUR PERSONALIZED SERVICE



Miss Lena Sanaizer, 70, of Omaha, Neb., who recently became the bride of Benjamin Burke El, says she has found love for the first time.

Plains Cooperative Incorporation Cream and Feeds

A new business, like a new car, is not expected to strike a maximum speed at the first but we are grateful at the speed our custom requires thus far. We should be glad to have a little more cream at the best market price. Our fresh feeds, every sack dated when manufactured, thus guaranteeing to you vitamin content intended. Come around and let us explain to you additional incentives for cooperation.

Laying Mash, Starter Mash, Turkey Laying Mash
PLAINS COOPERATIVE, INC., C. R. PAYNE, Mgr.

NUMBER OF TRENCH SILOS INCREASING RAPIDLY



Trench silos became common in the Texas A. and M. College Extension Service District 2 as the number increased from 703 in 1936 to 1,542 in 1937. This one is being dug by U. L. Wille on his place near Matador in Motley county. Right, these 10 yearlings owned by George Branham, Jr., are part of the Hale county 4-H club boy's feeding project, which involves 200 beef calves and 500 sheep.

DIRICKSON . . .

(Continued From Page One)
ton of Midland, Texas; L. H. Noble and Bill Dirickson all of Matador.
Lived Here Since 1915
Mr. Dirickson moved here with his family from Mountain View, Oklahoma in 1915 and had made his home here and at Ft. Sumner, New Mexico, where he also had ranching interests, since that time. He had been an active cowboy for 55 years of his life and worked on the Matador and other ranches in this section in an early day. He was converted and joined the Church of Christ in 1923. Mr. Dirickson had been in failing health for the past four years. The body was brought from Oklahoma Sunday and funeral services were held at the family home Monday, and interment made in the Matador East Mound cemetery.
Pall bearers were Bob Echols, Bert Edmondson, Bob Robertson, Bill Pipkin, H. H. Schweitzer and Pat Sheridan
Flower girls were Lela Carpenter, Tom Nell Darsey, Alice Thompson, Mary Gaines, Aileen Russell, Myrnavae Barkley, Wendell Berryman and Zona Ruth Scaff.

GO TO CHURCH SUNDAY

BIBLE CLASS MEETS

Mrs. P. E. Knight was hostess Tuesday afternoon to the Ladies Bible Class of Church of Christ with twelve ladies present. A very interesting program was given.
The class will meet with Miss Lois Cook next week, at the home of Mrs. John Hamilton. Mrs. John Lee and Mrs. Simon Hall will make talks on the Bible.

Whiteflat News

J. H. Whitaker of Olton was a visitor in the home of Mr. and Mrs. Hubert Taylor this week.
Miss Camella Wilkinson of Tech, Lubbock, spent a recent week-end at home.
W. R. Tilson returned Sunday from a trip to California.
Mrs. Maud Dean of Jayton spent Monday here looking after business affairs.
There is quite a bit of sickness in our community now among the school children, consisting of colds, tonsillitis, scarlet fever and pneumonia.
Clifford Harris, Wayland College student spent last week-end at home.
Mrs. Coyt Carlisle of Silverton spent the week-end here with relatives.
Mrs. L. R. Browning and daughters, Eunice and Dan, visited Mr. and Mrs. Bruce Browning at Edgin, Briscoe county Sunday.

HERE FOR FUNERAL

Relatives from out-of-town who attended funeral services here Monday for W. R. Dirickson, were Mr. and Mrs. W. J. Delk and son Joe, of Sentinel, Oklahoma, Mrs. Delk being Mrs. Dirickson's sister; Mr. and Mrs. E. R. Smith of Roosevelt, Oklahoma and Mr. and Mrs. Beebe Bristow also of Roosevelt, Oklahoma.
Mr. and Mrs. O. R. Dirickson of Odessa, Texas, will return to their home Friday, after having attended the funeral, Mr. Dirickson being a son of the deceased.

JR. CLUB MEETS

Junior El Progreso study club met in the home of Ruth Rushing Wednesday afternoon, for a program on India, with parts given by Evelyn Lea and Tom Nell Darsey.
After adjournment of the meeting, refreshments of ice cream and cookies were served to the following members, Myrnavae Barkley, Zona Ruth Scaff, Aileen Russell, Frances Carpenter, Ietta Bird, Mary Ola, Tipton, Evelyn Lea.

Lela Carpenter, Marion Clements, Tom Nell Darsey and two of the club's sponsors, Mrs. E. W. McKenzie and Mrs. George Springer.

SIDELIGHTS (By MARVIN JONES)

The new farm bill will be of much benefit to the great Southwest. That a farm program is desirable is manifest to every thinking person. Anyone with even a short memory can recall the days of five cent cotton and twenty cent wheat, ten cent corn and three cent cattle. These prices wrecked business and industry everywhere by destroying the purchasing power of the farm and ranch, thus causing millions of blameless people to walk the streets in idleness. One of the features that is especially desirable for the South and Southwest is the one which makes the payments to the farmers who conserve their soil regardless of whether there is actual production. Representatives from many sections wanted payments to be made only on actual production. Of course, such a program would have reduced the payments in drought years to almost nothing just at the time when they are most needed.
Fortunately we were able to retain in the bill as finally adopted a provision that payments should be earned by the acreage planted and the soil treatment, regardless of whether the land actually produced a crop during the year. This provision will mean millions in added benefits to the Panhandle and Southwestern area.
In addition, the allotments will be on the basis of needed acres rather than on the production.
Another feature that means much to our section is the provision for a range program. This has been so adjusted that it can apply to the non-crop lands and pasture lands on the small farms.
ROSE BUSHES—Beautify your home. "Say it with roses, but give her the bushes." World's famous 2-year-old field-grown, finest quality guaranteed, \$1.85 for dozen postpaid. Includes 4 flaming reds, 4 beautiful and lovely white and yellows, 4 flaming and fragrant pinks. This list includes 12 different varieties, each rose a different shaded beautiful color, ever-blooming from April to November. Money back guarantee. This cut rate offer closes soon. Send remittance by money order or check. BRYAN K. RAY, INC. Roses at Wholesale, Route No. 9, Taylor Texas. 3-3-38

Another matter of prime importance is the provision for an effort to secure a better freight rate structure for farm products. There has been entirely too much discrimination against agricultural products in the freight rate schedules that have been approved by the Interstate Commerce Commission. Heretofore there has been no one whose business it was to see that these discriminations were removed and that proper adjustments were made so that a larger percentage of the ultimate price paid by the consumer would go to the producer.
Our section of the country has been peculiarly fortunate in that we have been able to secure in the farm bill a provision which takes care of droughts and crop failures and that we have also been able to secure provisions that protect in every practicable way the live stock producer as well as the farmer.

The question of the success of the measure will depend largely on the cooperation of the farmers and live stock producers in whose interest the legislation has been passed. They can do much to help make it a success and of course no measure can succeed without their support.
Amendments may be necessary from time to time but the movement for a square deal for the producers of farm and ranch products must go on.

Severe Grasshopper Infestation This Year Anticipated

COLLEGE STATION, Feb. 21.—Egg counts made by county agricultural agents and Federal and State entomologists during the fall and winter indicate that Texas may expect a severe grasshopper infestation in the late spring and early summer of 1938, according to R. R. Reppert, entomologist of the Texas A. and M. College Extension Service.
Surveys conducted by Reppert have led him to anticipate a much more severe infestation than was suffered in 1937.
In 9 counties, he expects that almost all susceptible crops will be attacked by the insects, in 7 counties half to three-fourths of the crops are endangered, in 17

counties the anticipated infestation will be from 30 to 50 percent, and in 48 counties the insects are expected to affect from 4 to 30 percent of the crop.

In addition, Reppert expects infestations of varying degrees in 23 counties in which complete surveys were not attempted. Major outbreaks are indicated in the upper Panhandle and in north central Texas, with probable damage in the middle valleys of the Brazos and Trinity rivers.
The control measure hinges upon putting out poisoned bait as the grasshoppers emerge, and before they have had time to spread and multiply, Reppert pointed

out. The 1937 control returned more than 1400 dollars for each dollar saved crops valued at 6 million dollars.

It is estimated that probable need for 1400 bait in the 1938 control or approximately 1400 amount used in 1937, already been made for distribution, mixing, and application of this material.
Mrs. Theresa Grigg Paul calmly telephoned she saw a man's face from under her bed, arrest of Walter Rogers. Wanted for numerous

Modern Service



We offer a service to the most modern in the country with the same quality of work and attention to detail. The price is no more than you would pay for inferior. You will be surprised the saving we offer for laundry patronage. You will enjoy the quality of our service and economy. Why not this modern laundry today.

Spur Laundry

YOUR DOLLARS COME BACK

Every cent you spend on Watkins Mineralized Tonics comes back to you and brings a lot more. Watkins Tonics cut feeding costs and increase production so that your profits are larger. Your hogs will go to market sooner with a better finish your cows will give better, richer milk and your poultry will be healthier and lay more eggs. Feed Watkins Tonics for increased profits. They will pay for themselves many times over. I'll prove this to you when I call.

I carry a complete line of Watkins products which will save money for you. Save your order for Extracts, Spices, Medicines, Toilet Articles and Soaps until I come your way and you will save money.

L. B. BOLING

Dougherty, Texas. Matador Saturdays



Have a New Home Inside Wall Paper and Paint Can Work Wonders

You'll marvel at the changes that can be made in your home with the new, tasteful wall papers and paints. Rooms can be made perfectly beautiful for just a few dollars, and we're ready to prove it! Come in and see our new wall-paper patterns and let us show you how much attractiveness you can add to your home for a little money.

Our prices are most economical

Burton-Lingo Co.
PIONEER LUMBER COMPANY OF WEST TEXAS

LUMBER AND BUILDING MATERIAL IS OUR BUSINESS

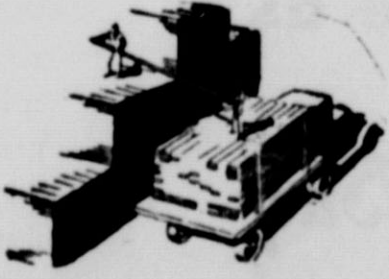

A vast organization is concentrated upon offering lumber and building material customers fine quality merchandise, and the very best service at minimum cost. We strive to maintain a high standard in our business and we solicit your patronage when you need lumber, building material and hardware for the home, farm or ranch.

HIGGINBOTHAM-BARTLETT CO.
Lumber, Building Supplies and Hardware

All-Around Econom



JOHN DEERE GENERAL PURPOSE TRACTOR

Right through the seasons—on every farming operation, plowing, planting, cultivating, haying, harvesting, ing, feed grinding—you'll save time, labor, effort, with a John Deere Model A or B General Purpose Tractor. These are General Purpose Tractors in fact as well as name—adjustable rear wheels, 56 to 84 inches . . . individual wheel brakes for short turns . . . hydraulic power lift row, compact design for perfect vision in cultivating—roomy platform to enable you to stand as well as sit—speeds forward . . . straight-line draft in plowing—has been overlooked.

And, like all John Deere Tractors, they have the inner engine design that enables you to burn the fuels successfully at a big saving in dollars and cents.

LEA IMPLEMENT CO.

Matador, Texas

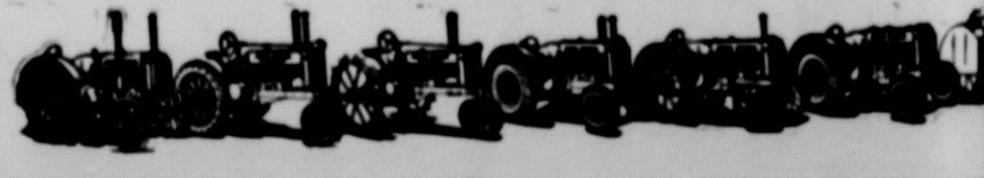

JOHN DEERE QUALITY IMPLEMENTS AND SERVICES