

The Lynn County News
Tahoka, Texas 79373
"Oldest Business Institution in Lynn County"

Published weekly on Thursday, at Tahoka, Lynn County, Texas, office and printing plant located at 1614 Avenue J. Telephone Area Code 806, 998-4888.

Entered as second class matter at the post office at Tahoka, Texas 79373, under Act of March 3, 1879, and published continuously without recess.

Any erroneous reflection on the reputation or standing of any individual, firm, or corporation that may appear in the columns of the Lynn County News will be gladly corrected when called to our attention.

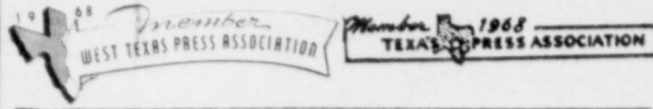

Lynn or Adjoining Counties, Per Year \$3.50
Elsewhere, Per Year \$4.50

JESS CUNNINGHAM EDITOR-PUBLISHER
DIANE NEUSCH ADV. COMPOSITION-SALES
BETTY JOLLY SECRETARY, WOMEN'S NEWS
LOCAL NEWS REPORTER

Last Rites For County Pioneer

Mrs. Will Montgomery, 87, Lynn County pioneer, passed away early Wednesday of last week in West Texas Hospital. She had been in ill health about two years.

Funeral services were held Friday at 3 p. m. in United Methodist Church with Rev. Hugh Daniel, pastor, officiating, assisted by Rev. Aubrey White of Idalou, a former local pastor. Burial followed in Tahoka Cemetery under direction of White Funeral Home.

The former Miss Essie Bellah was born in Hood County July 13, 1881, where she grew to womanhood. Moving to Lubbock in 1913, she was married there on May 18, 1913 to Will Montgomery, who had been her "sweetheart" before he came out in 1902 to settle in Lynn County.

Following the wedding, the couple moved to the home place northwest of town where they resided the rest of their lives. Mr. Montgomery died on August 18, 1958. She was a faithful member and attendant of the Methodist Church here.

Surviving are three daughters, Mrs. Paul Kiser of Tahoka, Miss Marietta Mont-

gomery of 2308 26th St. in Lubbock, and Mrs. Aubrey White of Idalou; three sisters, Mrs. Fred Higbee of Ingram, Mrs. Hugh Henry of Whittier, Calif., and Mrs. Mary Pinkston of Tahoka; a brother, A. G. Bellah of Whittier, Calif.; three grandchildren and two great-grandchildren.

Townzen Funeral Held Last Week

Services for Robert Embry Townzen, 87, of Rt. 2, O'Donnell, were held at 2 p. m. Wednesday in the First Baptist Church of O'Donnell. Rev. Calvin Partain, pastor, Rev. W. P. Brian of Plainview and Rev. Ray Cunningham of Wells officiated. Burial was in the Brownfield Cemetery with White Funeral Home of Tahoka in charge.

A native of Strawn, Townzen was a long time resident of both Lynn and Terry counties. He was a retired farmer.

Survivors include two daughters, Mrs. Emma Ledbetter of O'Donnell and Mrs. Lucile Barnes of Rt. 2, O'Donnell; a son, Carl James Richter of South Lake Tahoe, Calif.; four grandchildren and five great-grandchildren.

Last Rites For Erwin Browning

Services for Erwin Lester Browning, 52, of Amarillo, formerly of Lynn County, were held Thursday, October 24 at 11 a. m. in the Blackburn Shaw Memorial Chapel of Amarillo with burial in Memorial Park Cemetery.

Browning, a boiler operator for the Texaco Co., was born December 14, 1915 in Texas and was a Methodist.

Survivors include his wife, Burnese; a son, Rev. Max Browning of Pampa; two daughters, Miss Joyce Browning and Mrs. Janice Tuersky, both of Canyon; his mother, Mrs. E. H. Browning of Fort Worth; a sister, Mrs. Marie Roberts of Fort Worth; and a brother, Carl Browning of Lincoln, Nebr.

SCRATCH PAD

CONT. FROM PG. 1

thing, but not the ugliest thing. The decayed and degraded state of moral and patriotic feeling, which thinks nothing is worth a war is worse, far worse."

He continues "A man who has nothing which he cares about more than his personal safety is a miserable creature who has no choice of being free, unless made and kept so, by the exertions of better men than himself."

It has become a reality, and I'll admit that I thought it would never happen. The door has been opened and for the first time, girls have the opportunity to be members of the Boy Scouts of America. Yes, the National Council approved the motion, to open the Explorer Scout program to include girls. Why not, as social life behavior is a part of grooming young men into young gentlemen.

As Post Advisor for the local Explorer unit, I don't know that I am ready for such a change. My handbook doesn't tell me much about about coed scouting, hiking or camping. One thing for sure, I'll bet more young men seek to join the Exploring phase of Scouting. Too, this thought comes to me. Any takers for the job of female assistant to the Post

Advisor? In fact, I am not so sure yet, but it's possible that I would be most willing to give you my Scouting title and position.

BULLDOGS

CONT. FROM PG. 1

with seven incomplete. Passes were from Charlie Brown to Jim Adams for 49 yards and one to Larry Durham for 16 yards.

Idalou tallied four first downs and 37 yards rushing. They completed four passes for 35 yards with one interception. Their game was hampered by losing four fumbles to the Bulldogs.

Tahoka piled up 40 yards in penalties against 25 yards for the Wildcats.

The Bulldogs will host Frenship tomorrow night for the annual homecoming game. All fans and exes are urged to attend the game and other homecoming activities.

Tahoka now stands at five wins, two by conference, and two losses.

BOOSTERS TO MEET

Bulldog Booster Club will meet Monday night at the school cafeteria. Meeting time has been changed to 7:00. All members are urged to be present.

Christmas Fund Total Is \$313.75

Latest donations for the Lynn County Servicemen's Club for "Operation Christmas" are: Thad Smith, \$5.00; Hudgens Pump Service, \$10.00; Texas Owens, \$5.00; and Mr. and Mrs. Cleatus M. Phelan, \$5.00. This brings the total to \$313.75.

Bulldog Mothers To Work Friday

Bulldog mothers scheduled to work Friday are Wanda Glenn, chairman; Novice Curry, Maxine Edwards, Dolie Brown, Reva Jolly, Mrs. Gordon Arnold, Jean Cunningham, Mary Shearer, Joy Thomas, Myrtle White, Nina Taylor, Dot Roberts, Dean McDonald and Mozelle Smith.

Coahoma Takes Local B Team

The B Bulldogs lost to a powerful Coahoma team last Saturday at Coahoma, with the final score being 36-6.

Tahoka's only touchdown came in the fourth when Ladd Roberts hit the 15 yard line on a pass from Jeff Atwell. Atwell crossed the stripes for the TD on the next play. The extra attempt failed.

Next game for the B squad is with Idalou, November 14 at Kelly Field at 5:30 p. m.

VETERANS LAND BOARD SALE

The Veterans Land Board will receive sealed bids at the General Land Office, Austin, Texas, until 11:00 o'clock A.M., November 19, 1968, for the sale of 65 tracts of land. There will be 32 tracts offered to eligible Texas veterans only in Brown, Callahan, Cameron, Clay, Dickens, Gaines, Guadalupe, Hidalgo, Hunt, Jasper, La Salle, Liberty, Milam, Potter, Rains, Randall, Reeves, Yoakum and Zavalla Counties. There will be 33 tracts offered to non-veterans and eligible Texas veterans in Cameron, Dimmit, Hidalgo, Maverick and Newton Counties.

Tracts may be financed through the Veterans Land Board. For information and listing of tracts write to:

JERRY SADLER
Commissioner of the General Land Office
Chairman of the Veterans Land Board
Austin, Texas 78701

NOTICE
Mr. Cotton Farmer:
All cotton farmers interested in a
Dunn 566 Lint Block
be present at

GORDEN GIN CO.
Monday, Nov. 4
8:00 p.m.

FEATURED SPEAKER WILL BE
REX DUNN OF LAMESA

clean air heating

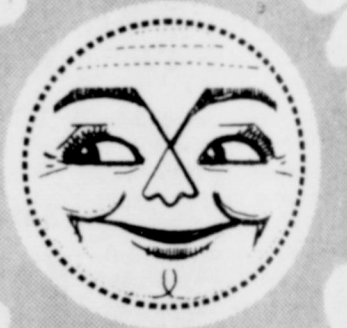

MEANS ELECTRIC HEATING

Total ELECTRIC Living

CALL YOUR PUBLIC SERVICE MANAGER

Quality BEEF

Deckers Seasoning

BACON 4 LB. BOX **79c**

ICEBERG LARGE HEADS

LETTUCE 2 **29c**

BORDENS CHOCOLATE

MILK 1/2 GAL. CRT. **49c**

Philadelphia Cream

CHEESE 8 OZ. PKG. **29c**

NO. 1 SWEET

POTATOES LB. **15c**

KING SIZE 6 BOT. CRT.

PEPSI COLA **35c**

Homemade Country

SAUSAGE LB. **59c**

EVERLITE

FLOUR 25 LB. **\$2³⁹**

PILLOW CASE BAG

BAMA PECAN

PIES 2 LB. 2 OZ. SIZE **79c**

Fresh Dressed

FRYERS LB. **27c**

GOLDEN RIPE

BANANAS LB. **10c**

GRADE A SMALL

EGGS DOZ. **35c**

DUNLAPS SUPER MARKET

QUALITY FOODS FRIENDLY SERVICE

No Stamps . Lower Prices

CRUSHED ICE DISPENSER

PHONE 998-4446 FREE DELIVERY

TAHOKA'S DISCOUNT GROCERY

WE RESERVE THE RIGHT TO LIMIT QUANTITIES

Society



(PHOTO BY FINNEY)

**MRS. GERALD RAY SMITH
Wed-Smith Vows Read**

Judy Carol Reed and Gerald Ray Smith exchanged double ring wedding in the Church of Christ 10 p. m., Saturday, Oct. 19. Edwin Earl Reed, father of the bride and assistant minister of Mary El at Harvester Street Church of Christ, Pampa, was officiating minister and Mrs. J. O. Reed, the bride's parents. Her parents are Mr. and Homer Smith of Jasper. Men in marriage by her the bride wore a gown of sparkle trimmed in lace and stones. Edwin Reed of Pampa, matron of honor and maid was Miss Kay Jones of Lubbock. Mrs. Houston of Crosbyton and Mrs. Stanley Price of the Station were bridesmaids. They wore formal of chertise crepe. David H. Reed of Vaners AFB, Calif., brother of the bride was best man. Smith of Jasper, John of Fort Worth and Price of College Station were groomsmen, Randy of Decatur and Smith of Jasper seated the Weehunt of Decatur, Teresa Smith of Jasper and candles. Kimberly

College News

Brenda Foster is a student at Cisco Junior College, one of the fastest growing colleges in the state. Fall enrollment, a record, is 975. Stella Howard, daughter of Mr. and Mrs. Emory A. Howle, Rt. 4, has been awarded an academic scholarship by Wayland Baptist College, Plainview. Students receiving these scholarships, represent the top 7 percent of the total enrollment. Stella is a junior, majoring in education.



(PHOTO BY FINNEY)

**MRS. HARRISON LAMAR JONES
Autry-Jones Vows Read**

Miss Karen Sue Autry, daughter of Mr. and Mrs. E. L. Autry, Rt. 2, Tahoka, became the bride of Harrison Lamar Jones, son of Mr. and Mrs. B. W. Jones, Post, on Friday, October 25 at 8:00 p. m. in the Tahoka Assembly of God Church with Rev. E. L. Tyler, pastor, performing the double ring ceremony. Given in marriage by her father, the bride wore a white street length dress of scalloped lace over white bridal satin and carried a cluster of white carnations atop a white Bible. Miss Nellene Chandler was maid of honor, bridesmaid was Miss Janice Autry, both of Tahoka. They wore yellow A-line bonded knit street length dresses and carried white carnation corsages. Pete Pierce of Post served as best man and Larry Hadderton of Post was groomsmen, Edwin Pebsworth, cousin of the bride, served as usher and Kerry Gandy of Tahoka was candlelighter. Mrs. Gilda Taylor of Tahoka was pianist.

Service + Savings

Is More Than A Motto
At Your

**Farmers Co-operative
Association No. 1 of Tahoka**
Quality Ginning

Specials This Month

Coop Trailer Tires
800 X 14 \$16 (WHILE THEY LAST)
Antifreeze GALLON \$1.49
QUART 39¢

GASOLINE—BUTANE—PROPANE—OIL
BATTERIES—TIRES—ACCESSORIES

Post Hwy. Ph. 998-4555

**Fall Flower Show Leah Short Is
Held Last Week Sorority Pledge**

The annual flower show, sponsored by the Tahoka Garden Club, was held October 24 in the Lyntegar Hospitality Room. The theme was "Wonderful World of Color". Approximately 100 persons attended. The Horticulture had a large number of entries and several blue ribbons were won. Blue ribbon winners were Tri-color-Mrs. A. C. Weaver; arrangement were Mrs. R. M. Stewart and Mrs. J. D. Martin, each two ribbons; with Mrs. Emil Prohl, Mrs. A. C. Weaver and Mrs. G. H. Hines, one ribbon. Mrs. Prohl won the table division. The men's division was won by Johnny Wells and Rev. Hugh Daniel and the children's division was won by Barbara Abbe, Karen Meeks and Rickie Stark.

DUPLICATE BRIDGE

It was a Master Point at T-Bar Country Club Duplicate Bridge Tuesday night, October 22 with five tables in play. Mrs. W. R. Anthony and Mrs. D. V. Streetman, both of Lubbock placed first. Mr. and Mrs. James G. Allen of Lubbock were second and Mrs. D. W. Gagnat and Mrs. Winston Wharton were third.

Mrs. J. W. Newberry of Ter-in-law and family. Mr. Willow, Okla. visited her sis- and Mrs. O. L. Kidwell.

NOW OPEN
Welding & Blacksmith Shop
FORMERLY
CHANDLER OR BYRD BLACKSMITH
JIMMY DULIN
POST HIGHWAY TAHOKA, TEXAS

**SPOOKY
SPECIAL**

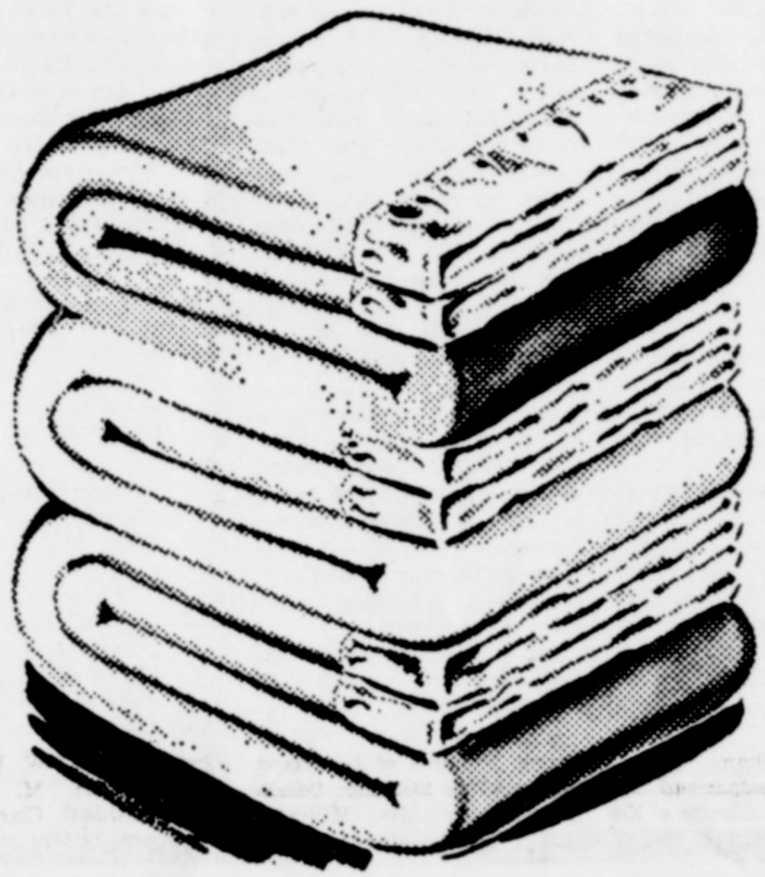

SPECIAL PURCHASE

**CHATHAM
72" x 90" Blankets**

Slight imperfections of their better quality blankets.

3 FOR \$10.

Thrifty shoppers will snap up these extra values. Beautiful better quality blankets in favorite solid colors. Your complete satisfaction guaranteed.



**Teach Them
Early**



THE IMPORTANCE OF SOUND, SYSTEMATIC SAVINGS.... THE VALUE OF A BANK CHECKING ACCOUNT.... THE ATTITUDES OF THRIFT AND PROMPT PAYMENT OF OBLIGATIONS.....

Make our bank
"YOUR FAMILY BANK"



National Bank
of Tahoka



Holiday Special

WITH EACH PERMANENT WAVE GIVEN IN NOVEMBER - DECEMBER YOU MAY HAVE THE PRIVILEGE OF PURCHASING A 1/2 oz. wiglet FOR ONLY \$4

OUR STYLISTS CAN SHOW AND TELL YOU BENEFITS OF A 'Realistic Prescription' WAVE WITH BONEDUIM REALISTIC PROVES! EVEN THE MOST DELICATE HAIR CAN HAVE SENSATIONAL BODY AND CURL CONTROL

cho's Beauty Salon
PHONE 998-4701

BELLE ANN JESSIE HENRIETTA

Screwworm Spread Continues North

Screwworms are continuing to spread to the north and Plains livestock producers are urged to keep a wary eye open for the costly pest until cold weather sets in. Latest reports from officials at the Mission Screwworm Laboratory show screwworm cases popping up in several counties on the South and Rolling Plains. Howard

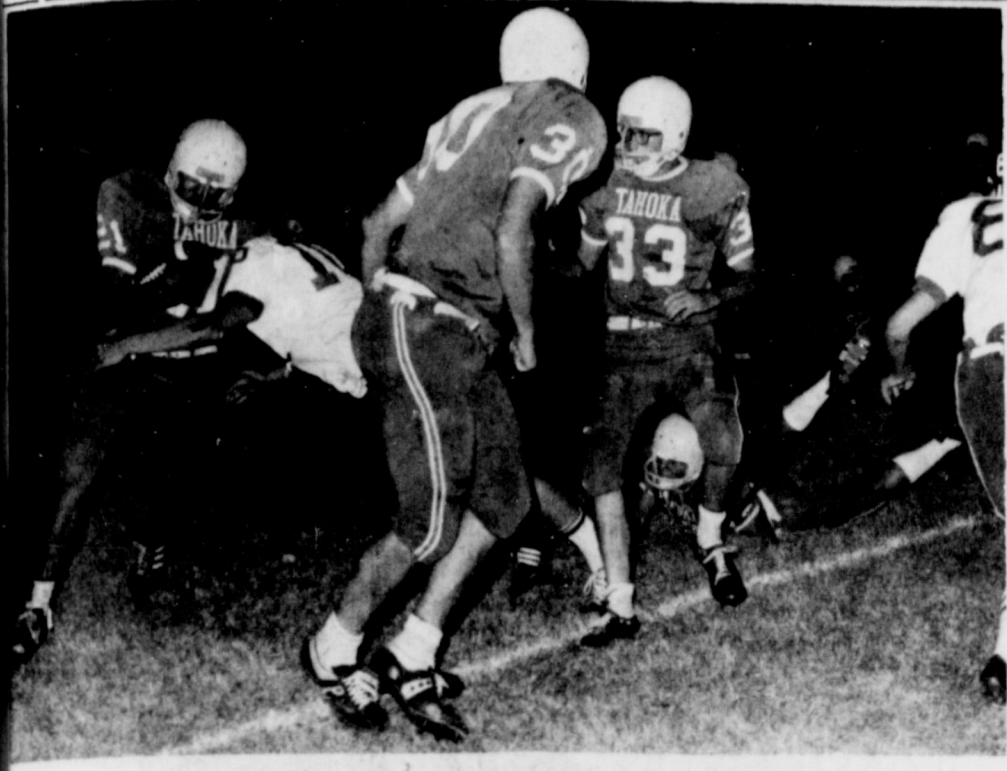

A WILDCAT is ready to lay it on Robert Montemayor as he comes around right end on a sweep play. Montemayor piled up 93 yards rushing at Idalou. Carroll Best Photo



IDALOU Wildcat, No. 10, seems ready to pat Robert Montemayor on the back, as he heads for a TD in the fourth period. Carroll Best Photo

County has reported 14 confirmed cases while Swisher and Mitchell County show two cases and Yoakum County one case. Motley County has reported one case and Fisher County, two.

Counties neighboring the South Plains and reporting cases include Andrews, Glasscock, Winkler, Ector, Midland, Coke, Nolan, and Sterling.

All livestock producers are urged to observe their animals closely and to use every preventive practice possible during the next several weeks. All animal surgery should be delayed until cold weather arrives and all wounds should be treated immediately. Livestock should be examined regularly and sprayed with a recommended insecticide.

Furthermore, samples of all worms in wounds should be collected and sent to the Mission lab for identification. Containers for mailing worm samples are available from local county agricultural agents.

GORDON-SOUTHLAND NEWS

Mrs. Edmund Wilke

WEEK OF OCT. 24

Hello out there in "News-paper Land". Hope each of you are well, contented and happy wherever you are or whatever you are doing. It rained a little here in Southland Monday. No use to worry about this weather, because "what will be will be", but it is kinda keeping the farmers in a bind! Guess they will just have to continue picking cotton, cutting soybeans and grain in between showers!

Little Angie Wilke, daughter of Mr. and Mrs. Delmar Wilke, celebrated her fourth birthday last Wednesday night, Oct. 16, with one great big party. Those helping her to celebrate were her grandparents, Mr. and Mrs. Max Arrants from Slaton and Mr. and Mrs. Marcus Wilke from Southland, and her great grandparents, Mr. and Mrs. Jake Mueller from Wilson; Mr. and Mrs. Leroy Poer, Christi and Max, Mr. and Mrs. Jerry Harlan and Michele, Mr. and Mrs. E. C. Stabeno and Lynn; Mr. and Mrs. Glenn Kiesel

and Rhea Lynn; and Darrell Wilke, Angie's cake was decorated with "Snow White" and the "Seven Dwarfs" and was very beautiful. Congratulations and a belated "Happy Birthday", Angie.

EAGLES PLAY LOOP HERE Southland's football team traveled to Wellman last Friday night, for its first conference game, but the results weren't too great for us, because we got beat 36-12. Larry Bevers and Stanley Abshire ran the two touchdowns for Southland. Better luck to the Southland Eagles this week when they meet Loop here on their own field.

Mrs. James Shelton gave the local 4-H club a hayride and supper at her home Saturday night.

Mr. and Mrs. Robert Long, Larry and Cathy, went to Plainview on Saturday where they visited with Mr. and Mrs. Arlie Romines. Mrs. Romines fell recently and broke her hip and she is in the Plainview Hos-

CONT ON PG. 8

SUBSCRIBE TO THE LYNN COUNTY NEWS

IMPORTANT!

To vote for Nixon AND the Texas Democratic Candidates:

1. SKIP the line of party squares across the top of the ballot.
2. MARK the square by Nixon-Agnew.
3. THEN go to the square by U. S. Representative IN THE DEMOCRATIC COLUMN, mark it AND the squares by Preston Smith, Ben Barnes, Crawford Martin and on down.

Whatever your interest — responsible law enforcement; curbing runaway inflation; tidelands' school fund protection; improved foreign relations; expanded education; social security and medicare, instead of political throwaways . . .

NIXON is best for TEXAS
DEMOCRATS.

Pd. Pol. Ad. Texas Democrats for Nixon,
Otis Lock, Chm'n.

TAHOKA WEATHER

Date	Precip	H	L
Oct. 24		80	41
Oct. 25		70	40
Oct. 26		84	43
Oct. 27		82	41
Oct. 28		67	36
Oct. 29		77	43
Oct. 30		86	44

Is Your TV Ready For UHF?

BETTER SEE PLAINSMAN TV & Appliance

4-Day Revival

First United Methodist Church

Tahoka

November 3-6

NOON MEAL — 11:45
NOON SERVICE — 12:25
EVENING SERVICE — 7:00

EVERYONE WELCOME



REX MAULDIN

EVANGELIST



JOHN DRAWHORN

SINGER

WEST TEXAS

CONTINUES TO NEED A

DEMOCRATIC ADMINISTRATION

MEDICARE:

IT'S A FACT.... WHEN DEMOCRATS PASSED MEDICARE TO PROVIDE FOR THE NEEDS OF THE OLDER PEOPLE, 93 PERCENT OF THE REPUBLICANS VOTED AGAINST IT.

SOCIAL SECURITY:

IT'S A FACT.... THE DEMOCRATS HAVE BUILT A STRONG SOCIAL SECURITY PROGRAM. IN 1935, WHEN THE SOCIAL SECURITY ACT WAS PASSED, 99 PERCENT OF THE REPUBLICANS VOTED AGAINST

IT'S A FACT.... MR. NIXON VOTED AGAINST STRENGTHENING THE SOCIAL SECURITY PROGRAM AND AGAINST INCREASING ITS COVERAGE AND BENEFITS.

FISCAL RESPONSIBILITY

IT'S A FACT.... THERE HAVE BEEN 11 RECESSIONS UNDER THE REPUBLICAN ADMINISTRATION.

IT'S A FACT.... UNDER THE LAST 8 YEARS OF DEMOCRATIC LEADERSHIP, WE HAVE HAD 90 MONTHS OF ECONOMIC GROWTH WITHOUT A RECESSION.

FARM PROGRAM:

IT'S A FACT.... THE DEMOCRATIC ADMINISTRATION SUPPORTED... BY EMERGENCY APPROPRIATIONS... THE PROGRAM TO ELIMINATE THE BOLL WEEVIL MENACE ON THE HIGH PLAINS.

IT'S A FACT.... THE REPUBLICANS KILLED THE 4-YEAR EXTENSION OF THE FARM PROGRAM... AND ALMOST ESTABLISHED AN INDIVIDUAL PAYMENT LIMITATION ON ALL PROGRAMS.

IT'S A FACT.... DURING THE REPUBLICAN ERA (1952 TO 1960) NIXON VOTED FOR LOWER PRICE SUPPORTS... HE VOTED TO SLASH SOIL CONSERVATION FUNDS... HE VOTED TO CUT THE F.H.A... HE VOTED TO RESTRICT RURAL CREDIT... HE VOTED TO CUT BACK R.E.A.

IT'S A FACT.... MR. NIXON VOTED AGAINST R.E.A. 16 OUT OF 19 VOTES ON RECORD!

IT'S A FACT.... THE DEMOCRATS ORIGINATED R.E.A. AND HAVE ALWAYS SUPPORTED... STRONG COMMODITY PROGRAMS... CONSERVATION AND F.H.A. PROGRAMS... INCREASED EXPORT PARITY AND RURAL REVITALIZATION PROGRAMS.

Here Is The National Democratic Pledge- Hubert Humphrey States...

"Rioting... Burning... Sniping... Mugging... Traffic in Narcotics, and Disregard for Law and Order

Are the Advance Guard of Anarchy and THEY MUST AND WILL BE STOPPED!"

(PD. ADVERTISEMENT BY DEMOCRATIC CITIZENS OF NORTH TAHOKA)

Plainsman T.V. & Appliance	Dunlaps Super Market	Federal Land Bank Ass'n. ROSS SMITH, MANAGER	Collier-Parker Pharmacy "THE REXALL STORE"
Wayne Waters Ford FORD-FALCON-THUNDERBIRD-MUSTANG	McCord Motor Co McCORD BUTANE AND OIL	Bray Chevrolet Co. "BRAYING FOR THE BULLDOGS"	Wharton Motor, Inc. OLDSMOBILE-GMC-BUICK

Tahoka BULLDOGS

vs.

FRENSHIP TIGERS

At Kelly Field 7:30 p.m.



Varsity

Sept. 13 - Stanton - There 8:00
 Sept. 20 - Crosbyton - Here 8:00
 Sept. 27 - Hale Center - Here 8:00
 Oct. 4 - Plains - Here 8:00
 Oct. 11 - Seagraves - There 8:00
 Oct. 18 - Post - Here 7:30
 Oct. 25 - Idalou - There 7:30
 Nov. 1 - Frenship - Here 7:30
 Nov. 8 - Morton - There 7:30
 Nov. 15 - Den. City - There 7:00

JR. VARSITY
 Sept. 13 - Plains - There 7:00
 Sept. 24 - Slaton - Here 7:00
 Oct. 3
 Oct. 10 - Post - Here 7:00
 Oct. 17 - Frenship - There 7:00
 Oct. 24 - Idalou - There 7:00
 Oct. 31 - Plains - Here 7:00
 Nov. 7 - Post - There 7:00
 Nov. 14 - O'Donnell - Here 7:00
 Nov. 15 - Den. City - There 7:00



"B" TEAM

Sept. 7 - Roosevelt - 10 AM
 Sept. 14 - Frenship - Here 10 AM
 Sept. 21 - Hale Center - There 10
 Sept. 28 - Coahoma - Here 10 AM
 Oct. 5 - Hale Center - Here 10
 Oct. 12 - Oct. 19 - OPEN
 Oct. 26 - Coahoma - There 10 AM
 Nov. 2 - Nov. 9 - OPEN
 Nov. 14 - Idalou - Here 5:30 PM



JR. HIGH SCHOOL
 Sept. 17 - Frenship - Here 5:30
 Sept. 24 - Slaton - There 5:30
 Oct. 1 - Post - There 5:30
 Oct. 8 - Idalou - Here 5:30
 Oct. 15 - OPEN
 Oct. 22 - Frenship - There 5:30
 Oct. 29 - Post - Here 5:30
 Nov. 5 - Slaton - Here 5:30
 Nov. 12 - O'Donnell - There 5:30

THE LYNN COUNTY NEWS
 ALSO SUPPORTS THE
TAHOKA BULLDOG TEAMS
 WE URGE EVERYONE TO ATTEND
 ALL THE GAMES AND SEE THE
 ACTION OF THESE FINE TEAMS



Echo 87 Motel
 LUBBOCK HIGHWAY-HELEN WRESTLER

Burger Boy Drive In
 GOOD FOOD-FAST SERVICE

THE ST NATIONAL BANK TAHOKA, TEXAS
Boswell 66 Service
Farmers Co-op Ass'n. #1 C.W. STEVENS, MGR.
Farm Bureau Insurance J.D. ATWELL AGENT
John Witt Butane Gas Co. PHONE 998-4822
G-M Grain & Seed Co. MORRIS McCLENDON J.B. GREER
Dixie Dog Drive-In RUBIN AND CHRIS GANDY
Southwestern Public Service HAROLD ROBERTS, MGR.
Hamilton Furniture & Appliance
Harvick Beauty Bar BILLIE HARVICK DEBBIE SHEPHERD MARY ROWE
Borden Davis HARDWARE - FURNITURE
Jiggs Gulf Service YEA-YEA-GO-GO-BULLDOGS
Dale's Beauty Salon DALE - VETA - RUTHELL - BETTY
Huffaker & Green
Production Credit Ass'n. DWAIN LUSK, MGR.
Union Compress & Warehouse BOB HANEY, MGR.
R.W. Fenton Jr. Insurance "BUSTER" AND PEGGY
Star-Life Drive-In MR. AND MRS. GEORGE H. WELLS
Lyntegar Electric Cooperative "OWNED AND OPERATED BY THOSE WE SERVE"
Reynolds Tire Store MILTON AND PAT
Kenley Food Mart DUB - DOROTHY - PAUL
Chancy & Son SERVICE STATION PHONE 998-4434 AUTO SUPPLY
Goodpasture, Inc. TOM HALE
Lynn County Abstract BEULAH PRIDMORE
Tahoka Drug "THE BEST OF EVERYTHING"



Echo's Beauty Salon

Helen's Tahoka Cafe
MUTT AND HELEN YOUNG

Linda Cribbs, CHD Agent, Says.....

Linda Cribbs, CHDA stresses the importance of good lighting in study centers. A well-lighted desk makes it easier to concentrate and avoid eyestrain and physical tension.

To study, use a lamp correctly placed and fitted with a 200-watt bulb. If you do not have a diffuser on the lamp, use a white bulb to reduce glare, suggests Linda.

Place the lamp so the center of the lampshade is about 15 inches to the left of the work center and the

lamp about 12 inches back of the front edge of the table for a right handed person.

Several lamp manufacturers now are making specially designed higher-wattage study lamps which produce nearly twice as much light as other lamps and spread light over a wider area. They also reduce glare, says Miss Cribbs.

Tags attached to these lamps say, "This is a Better Light Better Sight Bureau Study Lamp."

Linda gives some other suggestions to improve light in a study center:

- Use a light-colored blotter or desk pad.
- Paint walls in neutral or light colors or select a plain wallpaper or one with a small, quiet design.
- Make sure that the desk does not face a window.

Attention Farmers

WE HAVE RE-OPENED OUR OFFICE AND ARE NOW READY TO BUY YOUR COTTON OR PUT IT IN THE LOAN.

BROOKSHIRE & EDWARDS

PHONE 1604 AVE. J.

FEED & GRAIN HEADQUARTERS

SHUR-GRO

PMS LIQUID FEEDS

Safe and Economical

ARE NOW BEING DISTRIBUTED BY

TATUM BROS.

EAST ON POST HIGHWAY

TUNE-UP SPECIAL

8 cylinder	6 cylinder
\$15.40	\$12.82

Ready for Winter?

complete winterizing service

* Batteries * Brake Shoes
* Shocks * Tires

Instant Service

Mechanic on Duty

WAYNE'S 66 SERVICE

1804 Main Tahoka
We give S & H green stamps

ASSEMBLY OF GOD
E. L. TYLER, PASTOR
1601 Avenue L

Sunday School.....9:45 a. m.
Morning Worship.....11 a. m.
C. A. 's.....6:30 p. m.
Evening Worship.....7:30 p. m.
Wed. Prayer Meeting.....8 p. m.

PLEASANT GROVE BAPTIST CHURCH
REV. M. S. BROWN, PASTOR
North 6th at Avenue D

Sunday School.....9:45 a. m.
Morning Worship.....11 a. m.
Training Union.....6:30 p. m.
Evening Worship.....7:45 p. m.
Wed.: Prayer Meeting.....7:30 p. m.

FIRST BAPTIST CHURCH
REV. JIMMY A. TURNER, PASTOR
1701 Avenue K

Sunday School.....9:45 a. m.
Morning Worship.....10:50 a. m.
GA-RA-YWA.....6:30 p. m.
Training Union.....6:30 p. m.
Evening Worship.....7:30 p. m.
Wed.: Visitation.....6:30 p. m.
Wed.: Prayer Meeting.....7:30 p. m.
Wed.: Choir Practice.....8:15 p. m.
Mon.: W. M. U.4:30 p. m.
2nd Tues.: Brotherhood

ST. JUDE CATHOLIC CHURCH
FATHER DILLON, PASTOR
Avenue L at South 4th St.

Sunday Mass11 a. m.
Thursday Mass8 p. m.
Men's Organization, 2nd Sunday
Ladies Organization, 1st Sunday

UNITED PENTECOSTAL CHURCH
REV. JIM PULLIAM, PASTOR
1120 Avenue J

Sunday School.....9:45 a. m.
Morning Worship.....11:00 a. m.
Evening Worship.....7:30 p. m.
Wed: Bible Study.....8:30 p. m.
Fri: Young People.....8:30 p. m.

MISION BAUTISTA GETSEMANI
REV. SIDNEY E. PISTONE, PASTOR
South 5th at Avenue H

Sunday School.....9:45 a. m
Morning Worship.....10:55 a. m.
Training Union.....7 p. m.
Evening Worship.....7:45 p. m
Wed: Prayer Meeting.....7:30 p. m
1st-3rd Mon.: WMU.....1:30 p. m
2nd Mon.: Brotherhood

FIRST METHODIST CHURCH
REV. HUGH B. DANIEL, PASTOR
1801 Avenue J

Sunday School.....9:30 a. m.
Morning Worship.....10:50 a. m.
M. Y. F.....5:30 p. m.
Evening Worship.....6:30 p. m.
Mon.: WSCS.....4:00 p. m.
2nd Wed.: Men Meet. 7:30 p. m.

ATTEND THE CHURCH OF YOUR CHOICE

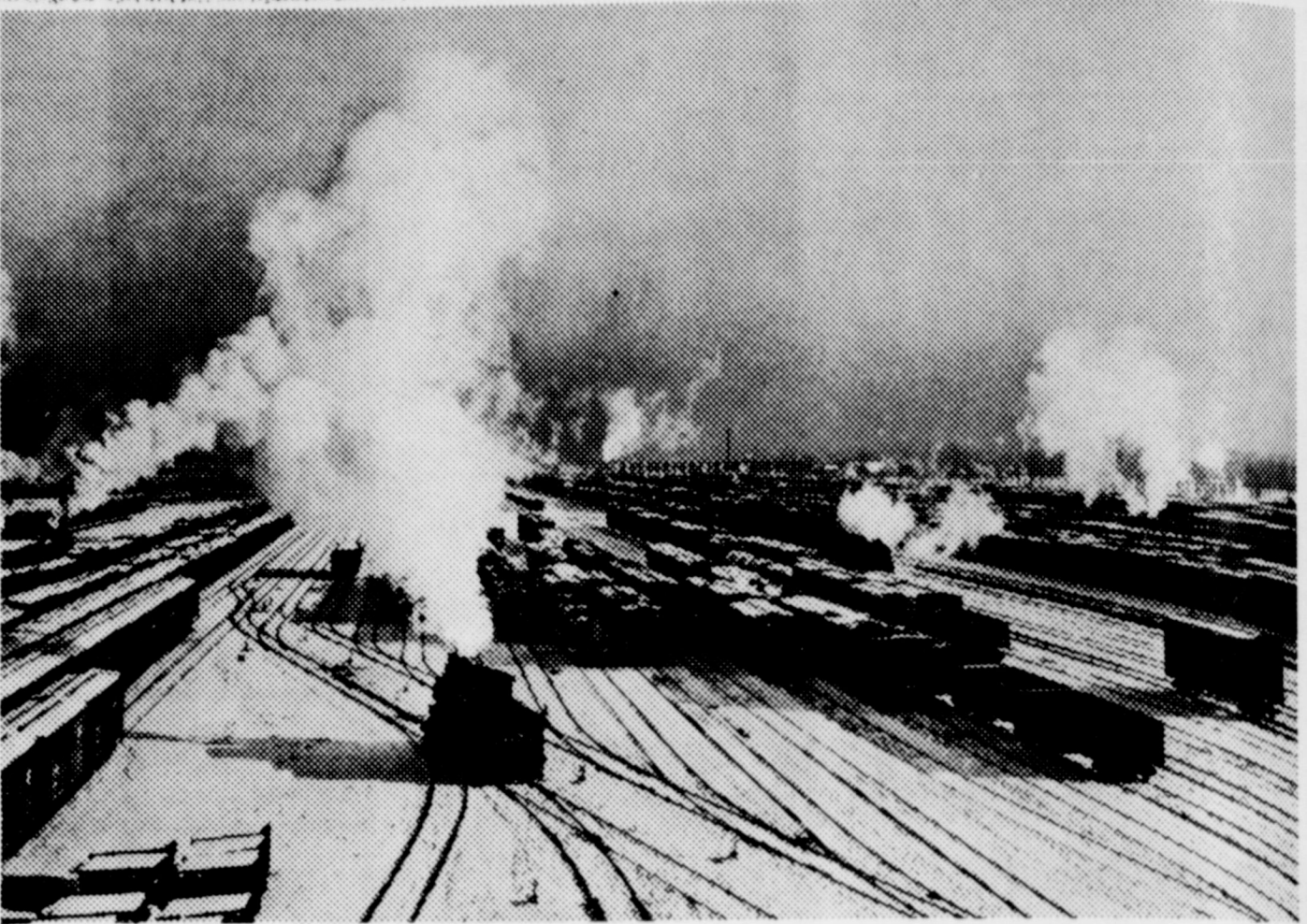

The hub of a railroad—the classification yard. Could you, without training or experience, take charge here? Could you sort and "spot" thousands of cars, have them ready at the right time on the right track to go out with the right train?

But every day your mind performs an operation even more complex. You sort and classify your thoughts and impulses. You decide what is right and wrong. You determine which actions are urgent, and which can be deferred. You resolve that some goals are important, and others are secondary. And every decision affects your life, and the lives of others!

Preparing men and women—and boys and girls—to make the right decisions is one of the great functions of the Church. There are sound Christian standards by which life's choices should be sorted. There is confidence and strength for those who seek, learn and practice the true Way of Life.

THE CHURCH FOR ALL ALL FOR THE CHURCH

The Church is the greatest factor on earth for the building of character and good citizenship. It is a storehouse of spiritual values. Without a strong Church, neither democracy nor civilization can survive. There are four sound reasons why every person should attend services regularly and support the Church. They are: (1) For his own sake. (2) For his children's sake. (3) For the sake of his community and nation. (4) For the sake of the Church itself, which needs his moral and material support. Plan to go to church regularly and read your Bible daily.

Copyright 1968 Keister Advertising Service, Inc., Strasburg, Va.

Sunday	Monday	Tuesday	Wednesday	Thursday	Friday	Saturday
1 Samuel 12:19-25	1 Chronicles 22:6-16	Luke 10:38-42	Luke 14:25-33	Ephesians 2:1-10	Hebrews 10:32-39	1 Peter 2:4-22

FIRST METHODIST CHURCH
REV. HUGH B. DANIEL, PASTOR
1801 Avenue J

Sunday School.....9:30 a. m.
Morning Worship.....10:50 a. m.
M. Y. F.....5:30 p. m.
Evening Worship.....6:30 p. m.
Mon.: WSCS.....4:00 p. m.
2nd Wed.: Men Meet. 7:30 p. m.

CHURCH OF CHRIST
DARNELL BOYD, MINISTER
2300 Lockwood

Sunday School.....9:00 a. m.
Morning Worship.....10:00 a. m.
Young People Bible Class.....5:00 p. m.
Song Service.....5:30 p. m.
Evening Worship.....6:00 p. m.
Wed.: Prayer Meeting.....7:30 p. m.

CHURCH OF GOD IN CHRIST
ELDER E. L. HASTINGS, Pastor
North 7th

Sunday School.....9:45 a. m.
Morning Worship.....11 a. m.
Y. T. W. W.....7 p. m.
Evening Worship.....8 p. m.
Wed.: Prayer Meeting.....8 p. m.

SWEET STREET BAPTIST CHURCH
REV. SHELBY BISHOP, PASTOR
1300 Avenue J

Sunday School.....9:45 a. m.
Morning Worship.....11:00 a. m.
Training Union.....8:00 p. m.
Evening Worship.....7:00 p. m.
Wed.: Prayer Meeting.....7:00 p. m.
Wed.: Choir Practice.....9:00 p. m.

LYNN COUNTY FARM BUREAU
FENTON INSURANCE AGENCY
PRODUCTION CREDIT ASSOCIATION
PROFFITT GULF SERVICE D. R. AND HAZEL
BORDEN DAVIS HARDWARE & FURNITURE
DALE'S BEAUTY SALON
BORDEN'S MILK RAYMOND AND DORIS STOTTS
A. D. RIDDLE GARAGE

ANTIOCH BAPTIST CHURCH REV. C. W. HENDERSON, PASTOR North 7th Street
Sunday School.....9:45 a. m. Morning Worship.....11:00 a. m. Evening B. S. M.....6:00 p. m. Evening Service.....7:00 p. m. Wed. Prayer Meeting.....7:30 p. m.
SPONSORED WITH PRIDE BY THESE MERCHANTS AND INDIVIDUALS
THE NATIONAL BANK TAHOKA, TEXAS OUR 60TH YEAR OF SERVICE
TAHOKA DRUG
MCCORD INSURANCE H. B. McCORD, JR., AGENT
FEDERAL LAND BANK
HELEN'S CAFE

BENNETT VARIETY
CLINT WALKER INSURANCE AGENCY
SPONSOR NEEDED
SPONSOR NEEDED
TAHOKA CAFETERIA AL SMITH
KENLEY FOOD MART
LANKFORD VARIETY
LYNN COUNTY NEWS

THE FAMILY LAWYER

GI and His Debts

When a young man is inducted into military service, he must leave behind much that he cherishes: his home, his job, his sweetheart. But what about his debts? May he leave those behind?

In proper circumstances, he may indeed. Under the Soldiers' and Sailors' Civil Relief Act he may be relieved of all sorts of obligations—from installment contracts to mortgages, from leases to taxes.

The purpose of the Act is to protect the serviceman from undue financial pressures, partly out of concern for him as an individual, partly out of concern for military morale.

The Act does not go so far as to wipe out his obligations. If it did, merchants would be leery of giving credit to anyone subject to the draft.



But the act does allow a court to either reduce or postpone those obligations, often until after the GI returns to civilian life.

By and large, the relief to be granted lies within the discretion of the court. As a rule a court will not help a serviceman whose troubles are not really due to his military status. Thus:

A furniture dealer went to court to repossess some furniture from a soldier. The soldier promptly objected, claiming the protection of the Civil Relief Act. However, it turned out that he had defaulted on his payments long before joining the Army. Furthermore, he was earning as much money as a soldier as he had as a civilian.

Under these circumstances, the court decided to let the dealer take back his furniture.

On the other hand, a GI usually is protected if his problem is service-connected, even though this means shifting some of the burden onto his creditor.

In one case a soldier was named defendant in a damage suit growing out of a pre-induction auto accident. Although the soldier was unable to appear in court, the plaintiff insisted that the trial should go ahead anyhow—since the soldier could present his defense by written deposition.

But the court decided to postpone the case, refusing to put the soldier at such a strategic disadvantage.

Admittedly, the postponement was hard on the plaintiff. But the court said that if the nation can demand sacrifices from the men in uniform, it can also demand sacrifices from those who remain behind.

A public service feature of the American Bar Association and the State Bar of Texas. Written by Will Bernard.

Support Your Hometown Merchant



VOTE TUESDAY! RE-ELECT

CRAWFORD MARTIN

ATTORNEY GENERAL FOR A SECOND TERM

Pd. Pol. Ad. Crawford Martin for Attorney General.

Searcy Bracewell, State Chairman.

★★★★★★★★

PIGGY WIGGLY'S "BEEF" THE FINEST



CHUCK ROAST USDA CHOICE **48** LB.

RATH CANNED PICNIC

HAMS

3 **\$2.29** LB. CAN

BLUE MORROW FROZEN BREADED

STEAK

20 OZ. PKG. **98c**

LOWER MEAT PRICES

USDA CHOICE

ARM ROAST

LB. **69c**

USDA CHOICE

STEAK

LB. **69c**

SHOP AND SAVE

SHURFRESH OVEN READY

BISCUITS 6 cans 49c

COLGATE TOOTHBRUSHES

REG. 69c **39c**

BUFFERIN

REG 99c **79c**



SHURFINE **GREEN BEANS**

4 303 CAN 1 **BLUE LAKE**

SHURFINE **PINEAPPLE JUICE 3 46 OZ. CAN 89c**

SHURFINE WHITE - YELLOW - CHOCOLATE

CAKE MIX 4 boxes \$1

SHURFINE CUCUMBER CHIPS

PICKLES 3 16 oz. jars \$1

SHURFINE

PORK 'n BEANS 8 16 OZ. CAN \$1

SHURFRESH

OLEO 2 lb. quarters 27c

SHURFINE TOMATO

CATSUP 5 14 oz. bottles \$1

SHURFINE

COFFEE 1 lb. can 65c

SHURFINE GOLDEN

CORN whole kernel 6 303 cans \$1

SHURFINE **YELLOW CLING**

PEACHES 4 2 1/2 cans \$1

WITH REQUIRED PURCHASE



ROME BEAUTY

APPLES 12 1/2 c LB.

FRESH

BELL PEPPERS each 5c

AMBI VINYL LADIES

GLOVES 20c PAIR

SUNBEAM ASSORTED

COOKIES 49c LARGE BAG

WE RESERVE THE RIGHT TO LIMIT QUANTITIES



SAVINGS PLUS S AND H GREEN STAMPS DOUBLE WEDNESDAY WITH \$2.50 PURCHASE OR MORE