

Bailey County Journal

"The Community of Opportunity — Where Water Makes the Difference."

VOL. 3 — NO. 46

8 PAGES

Published Every Sunday At Muleshoe, Bailey County, Texas — 79347

TEMPERATURES			
	High	Low	
Nov. 10	64	38	
Nov. 11	72	56	
Nov. 12	73	41	
Nov. 13	66	39	
	Sunrise	Sunset	
Nov. 14	7:18	5:45	
Nov. 15	7:19	5:45	
Nov. 16	7:20	5:44	
Nov. 17	7:21	5:44	

SUNDAY, NOVEMBER 14, 1965

Yule Activities to Start November 26



HONORED BY 4-H Bailey county held its annual 4-H achievement banquet in Fellowship Hall of First Methodist Church this past week, and here are three persons who received special honors at the dinner. At

left County Judge Glen Williams congratulates Ruth Luckworth, girl Gold Star winner. Center is Verlyon Scoggin, boy Gold Star member. At far right, Emcee



Joe Adams congratulates Mrs. Lewis Scoggin as first here to receive "alumni recognition." Altogether 55 awards were presented. (Journal Photos)

Muleshoe Firms Log Santa's Schedule

Christmas season, 1965, will blast off in Muleshoe officially in 12 days - Nov. 26 - and from then until late Christmas eve, things are going to hap-

Council Advances Plans to Annex West Side Strip

Proposal to annex 21.47 acres of land along the city's western edge in Richland Hills was advanced through the "first reading" stage this past week and the City Council called for official publication of the annexation ordinance (printed in this issue of the Journal).

A continuation session of the council acted on the matter Thursday morning.

Then a week later - Saturday, Dec. 4 - the Old Gentleman from the North Pole, Santa himself comes to Muleshoe for the first of a series of visits with all his young friends here.

On that day, the big Christmas parade will be held with Santa Claus, of course, occupying the spotlight. There will be cash prizes for outstanding entries - like best-decorated ba-

ries - like best-decorated ba-

ries - like best-decorated ba-

ries - like best-decorated ba-

ries - like best-decorated ba-

ries - like best-decorated ba-

ries - like best-decorated ba-

ries - like best-decorated ba-

ries - like best-decorated ba-

ries - like best-decorated ba-

ries - like best-decorated ba-

ries - like best-decorated ba-



County-Wide Party Set for Oldsters

Senior citizens of Bailey county will have a county-wide party, a senior citizen fellowship party, Monday afternoon, Nov. 22. It was announced Saturday by the Rev. J. Frank Peery, pastor of the First Methodist Church, and will be open to all people in the senior citizen age group.

The first event will be held in the new Fellowship Hall of the First Methodist Church and will be open to all people in the senior citizen age group.

The first event is sponsored by the "Bailey County Committee for Senior Citizens; by and for the committee of Sixteen," Mr. Peery explained.

The program at this opening meeting of the oldsters will be entirely informal, it was explained, starting at 2 p.m., and this will be followed by singing, games and refreshments.

We don't know exactly what trend we will take from this initial meeting," Mr. Peery explained, "but from this first meeting we hope to set up a permanent organization for our senior citizens."

He said transportation will be provided for anyone who needs it provided notice is given by noon next Saturday. "We'll go anywhere necessary to pick up people who would like to attend," he said, "if we are just informed of the need."

The organization backing the senior citizens' program has several other events in mind, Mr. Peery said. The group has held one meeting already, and a second session of committee is slated for Monday, Nov. 15 at

the home of Mrs. J. C. Kennedy. (See OLDSTERS Page 5)

Party Lines Balk

General Telephone Co. here has bumped into a little problem which has sprung up since last Sunday when the Muleshoe system was converted to a 7-digit system. The problem exists in the party-line business.

District Manager Alan Waldrop sent an urgent call to the Journal this last week asking that this paper "help us with the little program of party lines which is jamming lots of switches."

Waldrop explained it is something like this: Party line subscribers in small towns frequently come to know the paragon sharing their party line. In fact, they frequently become friends and visit with each other over General's equipment.

But to call a party on the same line, it has been necessary in the past for the customer to dial 119. That's been the procedure here for years.

But not any more. With the new phone system, 119 won't get the job done. A customer to reach the other party on his line must dial 119, plus all seven of the other digits.

Otherwise what happens? Just about everything, including the jamming of a lot of switches in the exchange in

the exchange in

the exchange in

the exchange in

the exchange in

the exchange in

the exchange in

the exchange in

55 Top 4-H Members Honored at Dinner

Bailey county honored its top 55 club members at an achievement banquet in Fellowship Hall of First Methodist Church this past week when "Cotton" John Smith of RGNV was the principal speaker.

Top awards for the year, Gold Star, went to Ruth Duckworth for the girls and Verlyon Scoggin for the boys. This year too

for the first time an "alumni recognition" award was given. The award was given Mrs. Lewis Scoggin.

Club member Joe Adams was master of ceremonies, and invocation was given by the Rev. J. Frank Peery, pastor of First Methodist Church. D. B. Lancaster, manager of Bailey County Electric Co-op gave the welcome and Joe Adams the response. The co-op annually is host for the achievement event.

The awards were presented by Judge Glen Williams.

In his talk, Smith compared 4-H's free-enterprise type of youth organization with the communist - held countries. Smith has led several expeditions into foreign countries, including two into the communist countries of Russia and Red China.

Recognized for outstanding club work last year were these 4-H boys and girls: Achievement - Gus Taylor, David Bickel, Bill Harbin and Joe Adams.

Agricultural: Glen Salver and Tommy Little.

Beef: Jill Wheeler, Jack Allison, Ed Mason and Bryan Brady.

Bread demonstration: Cynthia Puckett, Ladonna Caldwell, Rene Caldwell and Brenda St.

The money is used for upkeep of the building and its contents, she said. "Like, for instance, insurance. You see

we have to have it. (See DINNER Page 5)

we have to have it. (See DINNER Page 5)

we have to have it. (See DINNER Page 5)

Drouth 'Victims' Aid is Extended

United States Department of Agriculture has announced that FIA has been authorized to make emergency loans to eligible Bailey county farmers "because of continuing effects of severe drouth which has persisted since October of 1963."

The Journal was informed this past week by Senators Yarborough and Tower and Congressman George Mahon.

Yarborough's telegram to the Journal said "This designation extends through June 30, 1966. Emergency loans bear 3 percent interest and are made to farmers who are unable to obtain needed credit through other sources."

He said that applications should be made at the Farmers Home Administration located in the Pool building, 115 E. Ave. D.

MANAGER of the Bailey county FIA office is John C. Kennedy.

Yarborough's telegram to the Journal said "This designation extends through June 30, 1966. Emergency loans bear 3 percent interest and are made to farmers who are unable to obtain needed credit through other sources."

He said that applications should be made at the Farmers Home Administration located in the Pool building, 115 E. Ave. D.

MANAGER of the Bailey county FIA office is John C. Kennedy.

Yarborough's telegram to the Journal said "This designation extends through June 30, 1966. Emergency loans bear 3 percent interest and are made to farmers who are unable to obtain needed credit through other sources."

He said that applications should be made at the Farmers Home Administration located in the Pool building, 115 E. Ave. D.

MANAGER of the Bailey county FIA office is John C. Kennedy.

Yarborough's telegram to the Journal said "This designation extends through June 30, 1966. Emergency loans bear 3 percent interest and are made to farmers who are unable to obtain needed credit through other sources."

Mules Stage Scrapy Fourth-Quarter Campaign to Nose Out Canyon Eagles

By JAY SPAIN

Muleshoe Mules topped Canyon's Eagles Friday night to win their first conference football game 10-8 in Buffalo, Bowls at Canyon.

The Mules received the kickoff on the 21-yard line and returned it to the 30. On the first play from scrimmage the Mules fumbled the ball and it was recovered on the 30-yard line.

Canyon went on offense but in three plays lost nine yards and had to punt. Muleshoe took possession and moved 4 yards before having to kick the ball.

The Eagles, after running two plays, quick-kicked to the Mule's 20-yard line. The Mules, still not clicking, moved the ball out to the 27 before having to

kick to the Canyon 19-yard line. Canyon, taking possession on the 19, advanced to the 41-yard line before they had to punt to the Mules 27. The Mules moved to the 30-yard line then kicked to the 27-yard line of Canyon where they advanced on it to 39 before fumbling and it was recovered by Mule Charles Jones.

The Mules moved to the air and threw three incomplete passes and turned the ball over to Canyon on the 27-yard line.

Canyon, unable to move the ball, punted to Adams on the Muleshoe 25-yard line where he ran it back to the Canyon 46. The Mules had to punt from the 45 to the 10-yard line.

A penalty moved the ball

back to the 7-yard line and two plays later, Canyon punted from their nine to their 34-yard line. A fifteen yard penalty moved the ball back to the Canyon 19-yard line.

In six plays, the Mules could move no closer than the four-yard line and Andy Stovall kicked his field goal of the year with 4:16 left in the half.

The Mules kicked to Canyon on their six and moved back to their 30-yard line before punting to the Mule 38.

The Mules, going to the air, had one snagged by Dennis Haley who went all the way to the 19-yard line before being stopped.

Five plays later Lair ran over from the one-yard line for the Eagles first score of the

ball game. Lair threw to Larry Robinson for another two points with only six seconds left in the half.

Canyon took the kick-off on the 23-yard line and moved to the 45 before fumbling which was recovered by Mule Paul Swint. The Mules moved to the 37 before handing the ball over on downs.

The Eagles moved out to the Muleshoe 48 before having to punt to the Mule 29.

Muleshoe, starting a drive led by Ronnie Swint marched all the way to the 2-yard line where Swint went over for six points.

Stovall kicked the extra point and Muleshoe led the ball game with 9:33 left on the clock.

(See MULES Page 5)



THAT WINNING TOUCHDOWN — Here's Ronnie Swint, fullback, climaxing an 80-yard drive which he spearheaded with a touchdown in the fourth quarter of

the Canyon-Muleshoe game Friday night in Buffalo, Bowls. Muleshoe won 10-8. (Journal Photo by Royce Blackshear)

Mrs. White, New H.D. President

Mrs. Jaquita White was elected president of the newly organized Home Demonstration Club in Muleshoe. The club met Tuesday in the home of Mary Presley.

Other officers elected were Sue Holt, vice-president; Pat Shafer, secretary; Mickie Faust, reporter; Mary Presley, council delegate; Sandra Martin, assistant council delegate; Pat Shafer, year book chairman; Mickie Faust, finance committee chairman; Sandra Martin, Triple E. chairman and Mary Presley, recreation chairman.

Jean Martin presented the program for the club on explaining the projects of other clubs and also about meals planned ahead of time.

The club agreed to meet once a month the second Friday of each month.

Mrs. Audrey Russell, district home demonstration agent, at-

tended and gave suggestions for the club.

The next meeting for the club will be held at the First National Bank Community room at 2 p.m. Dec. 10. Pat Shafer will be hostess.

Hickman Family Enjoys Reunion

Mr. and Mrs. M. E. Hickman had all their children home over the week-end. The Hickman family lives in the Westcamp community.

Visiting in their home was Mrs. B. L. West, Lubbock; Dr. and Mrs. M. E. Hickman Jr., Longview; Mr. and Mrs. Will Fielton and sons, Phoenix, Ariz.; Mr. and Mrs. Larry Moyer and son, Friona along with friends of the family, Mr. and Mrs. J. P. Gains, Crosbyton.

Ever add a tablespoon of grated lemon rind to a package of white cake mix?

Mr. and Mrs. J. T. Johnson Are United in Roswell Ceremony

Double-ring vows were exchanged between Mary Maxwell, daughter of Mr. and Mrs. Evert Maxwell, Lazbuddie, Oct. 28, and James T. Johnson, son of Mr. and Mrs. Fred Johnson, Magdalena, N.M.

Vows were solemnized by Paul Dick, minister of the Westminster Presbyterian Church of Roswell, where services were conducted.

Traditional wedding selections were played on the organ by Mrs. Ben Caskins, San Antonio, and sister of the bridegroom.

Mr. and Mrs. Ralph Little, Santa Fe, served the couple as Matron of honor and best man.

Wynn Caskin, nephew of the bridegroom, and David Bryd, young friend of the couple, served as ushers.

The couple are at home in Roswell, where the bride is continuing teaching at Del North School and the groom is with

the New Mexico State Game and Fish Department.

The former Miss Maxwell taught in the Lazbuddie school district three years.

Civic Club sets Tour of Homes

Plans were discussed for the coming tour of homes to be held Dec. 12, at the Llano Estacado Civic Club meeting. Shirley Pettit, finance chairman reported the news.

The club met Tuesday at 8 p.m. in the PCA building here with Vicki Young, Sandy Turner and Polly Oliver acting as hostesses.

The program was given by Sandy Turner on breads. Different breads were served and the table was decorated with a Thanksgiving theme.

Next meeting for the club will be a Christmas party on Dec. 14.

Present for the meeting were two guests, Elaine Davis and Diana Jacks; members, Sharon Wollington, Shirley Pettit, Jo Harmon, Joy Tibbitts, Jaquita White, Clara Sudduth, Darlene Henry, Skeet Bliss, Polly Oliver, Pat King, Janelle Turner, Sandy Turner, Wanda Harmon, Bobbie Dunham, Billie Graves, Mary Watkins and Alva Lee Peeler.

Mrs. Beddingfield Goes to Dallas

Mrs. Jack Beddingfield was in Dallas last week-end where she attended a meeting of the Texas Classroom Teachers State Board of which she is a member.

Mrs. Beddingfield also attended a meeting of the Texas Classroom Teacher Welfare Committee held at the Adolphus Hotel.

Phyllis Beavers Speaks to Group

Phyllis Beavers gave a talk and demonstration on flower arrangements at the Lazbuddie Young Homemakers meeting. The group met last Thursday in the Lazbuddie Homemaking building at 3 p.m.

Charlene Farley, president of the club, presided over the business meeting. Mrs. Marlene McDonald introduced the speaker, Phyllis Beavers.

A flower arrangement on the table was furnished by Mrs. Jimmie Briggs who also served refreshments to Mrs. Bonnie Hartley, Barbara Bush, Jean Green, Billie Mason, Jimmie Briggs, Marilyn Engelking, Louise Engelking, Helen Ellis, Beverly Hall, Charlene Farley, Marlene McDonald, Barbara Crim and the guest, Phyllis Beavers.

◆ SHOP MULESHOE FIRST ◆

WALLACE THEATRE

GENERAL ADMISSION
75c Adult 25c Child

Sun., Mon., Tues.
NOV. 14-15-16



PANAVISION® TECHNICOLOUR®
A Columbia Picture

WED., THURS., FRI.
NOV. 17-18-19



Plus "OLE REX"

SAT., NOV. 20
Morning Show
L'I'L ABNER

Evening Show
GOLIATH And The
SINS OF BABYLON

4-H Club Makes First Quick Fudge

Busy Beavers 4-H club met for their first meeting recently in the home of their adult leader, Mrs. Ernest Ramm with Sherry Bass, Janna Barrett and Ruth Ramm present for the meeting.

The girls discussed measuring cups and spoons and their accurate measuring. They also went through their book and discussed safety rules in cooking, how to remain clean and neat while cooking and other useful points. Quick fudge was next on the list. After making the fudge the girls took some home for their families comments.

The girls will meet next Nov. 23 in the home of their adult leader.

Dinner Planned By Study Club

Roll call was answered by telling the first school each member attended. It was reported to be very interesting as two of the members were in contact with persons they attended Kindergarten with.

The Study Club met in the PCA Building for their meeting Thursday afternoon. The meeting was to be held in the home of Mrs. Thurman White but was transferred because of the illness of Mrs. White.

Mrs. S. L. Benefield gave an interesting program on education. She talked on modern trends and education, dropouts etc.

The pledge of allegiance was observed and the devotional was given by Mrs. Horace Blackburn. It was taken from the book of Job telling not to look at old age as failure or dread but autumn of life.

The business session was conducted by Mrs. Ramon Martin, president of the club under the direction of Mrs. Rufus Gilbreath.

A Thanksgiving dinner for the members and their husbands was planned for the next meeting which will be in the home of Mrs. Gilbreath with Mrs. Rev. Robert Beck, pastor of the Seventh Day Adventist Church Splan.

Mrs. Lula Gorrell Undertakes Job

Mrs. Lula Gorrell who lives at 707 W. 2nd here, decided the weeds were just too much for her to take. She got the urge to do away with the weeds which were behind her lot so she began pulling them up by hand. Off and on for a week Mrs. Gorrell worked at the project which resulted in two truck loads of weeds, picked up by the city, less mosquitoes and a sore back.

Mrs. Gorrell was awarded a plaque from the Chamber of Commerce in January of 1960 for being the outstanding woman of the year. She retired as school nurse here in 1963. She has worked in the hospitals here and undertook various other jobs in Muleshoe.

Busyworkers 4-H Elect Leaders

Mrs. Barnhouse's home was the scene of the Busyworkers 4-H Club meeting Friday when they met for their first meeting. Mrs. Barnhouse is the adult leader.

Members present were Deborah Dunbar, Terrie Crane, Mari-beth Dillman, Marvina Barnhouse, and Vicki McDaniel.

Marvina Barnhouse was selected for their first leader; Terrie Crane, second leader; Mari-beth Dillman, inspector. Deborah Dunbar: telephone reminder and Vicki McDaniel for reporter.

Vicki McDaniel will arrange a centerpiece for the next meeting to be held Nov. 19, when they will make fudge.

in charge of the program at 7 p.m. Nov. 18.

Pumpkin pie and coffee were served to Mrs. Effie Bray, honorary life member, Mrs. S. L. Benefield, Mrs. Harace Blackburn, Mrs. Less Bruns, Mrs. Cecil Cole, Mrs. W. H. Elrod, Mrs. John Farley, Mrs. Rufus Gilbreath, Mrs. R. O. Gregory, Mrs. Charles Grow, Mrs. O. N. Jennings, Mrs. Ray Martin, home of Mrs. Gilbreath with Mrs. J. Frank Peery, Mrs. E. M. Pruitt and Mrs. G. L.



S.S. Class Feted With Luncheon

The Follower's Sunday School Class of the First Baptist Church was entertained with a luncheon, which included turkey and all the trimmings, in the home of Mrs. Arthur Crow with Mrs. Eddie Lane as co-hostess Wednesday.

Plans were made for a Christmas party during the short business session.

Mrs. Tobbie Hatch brought the devotional on being thankful for the little things of life, that we usually take for granted.

The house was decorated with fall arrangements.

Attending were Mrs. Jewel Griffiths, Lela Barron, Mrs. Myron Pool, Mrs. L. C. Roddam, Mrs. George Hicks, Mrs. B. O. McDaniel, Mrs. W. T. Andrews, Mrs. C. M. King, Mrs. Tobbie Hatch, the hostess, Mrs. E. Arthur Crow and the co-hostess, Mrs. Eddie Lane.

Many Trek to Richland Hills

"The Richland Hills school is happy to report that about 450 parents came to visit their school during American Education Week," Milton Oyler, principal, said Saturday.

"Open-house was held Tuesday night which was well attended and we wish to thank Mrs. Kitsy Lee and her room of fourth grade students for their portion of the program."

"We would like to encourage you parents to visit your school at any time and to eat in our lunchroom with your children at any opportunity that you may have which would be convenient for you," the principal concluded.

Among American Indians, oldsters masked themselves and children had to buy them off with gifts of tobacco.

Dumas 40 Perryton 2

GETTING READY TO REMODEL?

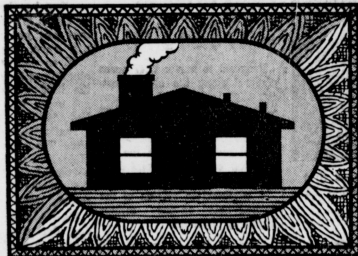

MODERNIZE

YOUR HOME WITH CLEAN, QUIET, DEPENDABLE ELECTRIC COMFORT HEATING!

Do away with cold spots, drafts and cold floors — let modern electric home heating give your family that extra comfort that makes everyone feel good no matter how cold the winter weather outside.

\$100 trade-in for your old heating system from your Reddy Kilowatt Recommended Electric Heating Dealer!

Right now your Qualified Electric Heating Dealer will give you \$100.00 for your old heating system when you install modern electric comfort heat. Ask your Public Service manager for the name of the dealer nearest you.

Your heating dealer will: give you an estimate before doing the work — install a turnkey job — arrange easy financing — guarantee equipment and workmanship — guarantee operating costs.

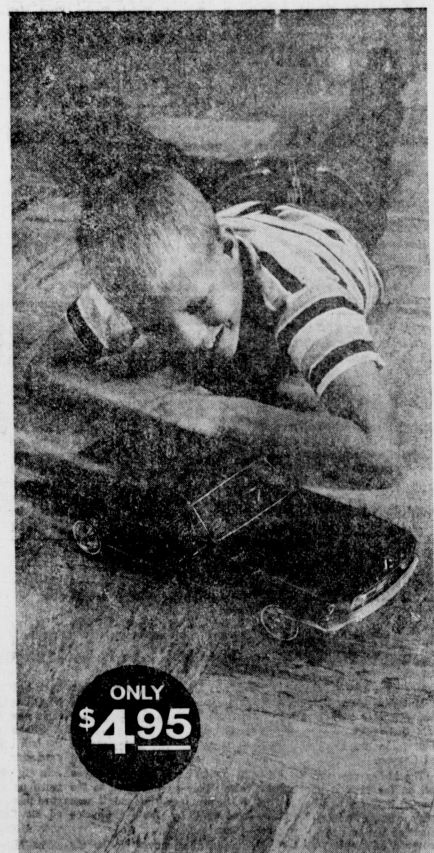

Available Now! AT OUR DEALERSHIP

Big 16" motorized model 1966 Ford Mustang GT

FULLY ASSEMBLED BATTERIES INCLUDED READY TO GO

- Headlights, taillights and instrument lights operate
- Runs straight or in circles, forward and reverse
- Knock-off hubs
- Opening hood and simulated V-8 engine
- Rugged poppy red plastic body
- Steel chassis

INDOOR OR OUTDOOR FUN FOR ALL!

Get your Motorized Mustang GT right away, and get in on the fun with your friends! Great for kids and adults alike. There's nothing else like it! It's big—a full 16" long, and it's battery-powered. We have it at our dealership, but hurry—the supply is limited!

Racing conversion kit (gasoline engine and slicks) and remote control throttle may also be ordered.

Get yours NOW

ONLY \$4.95

MULESHOE MOTOR CO.

At The Crossroads

"Car Capital of the West Plains"

American Blvd at 1st Street

Mrs. Nieman Was Elected President

Mabel Nieman was elected president of the Progressive Homes Club at their meeting held in the home of Mrs. Lola Bryant Thursday. Other officers elected were Vera Engelking, vice-president; Muriel Lewis, secretary-reporter and Lois Norwood, treasurer.

Mrs. Nieman made a report about the coat presented to Amand Rush for the club.

It was voted to have a Thanksgiving party in the First National Bank Community Room at 7:30 p.m. on Nov. 24 with each member to bring a salad and a pie for the party. Each person is asked to bring dominoes. Lois Norwood was appointed to make arrangements for a place to have the party.

A Christmas party is planned in conjunction with the next meeting which is to be held in the home of Mrs. J. E. Embry on Dec. 9. Each member is to bring a gift for their secret pal and to exchange gifts.

Mrs. Charlie Hoover drew the hostess gift and also conducted games and showed various types handwork.

Refreshments were served to Lucile Harper, Minnie Dunn, Roxie Hoover, Mabel Ryan, Mabel Nieman, Lois Norwood, Vera Engelking, Lola Bryant and one visitor, Mrs. Swafford.

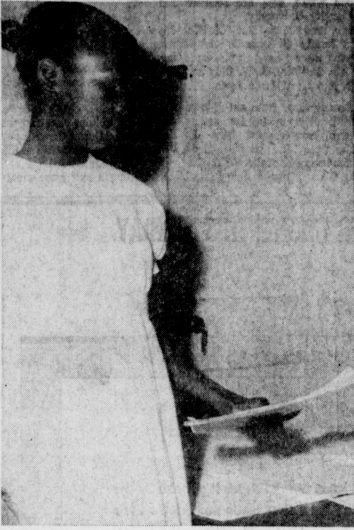

HILLTOP SCHOOL — Robbie Sue Kelley, daughter of Mr. and Mrs. Roberta Kelley, is shown here admiring her school work at open house Tuesday night. Robbie is in Mrs. Mitchell's fourth grade room at Hilltop Colored School. (JP)

Directors Meet Held in Portales

Neal Dillman, Superintendent of School and Mrs. Willa McAlpin, president of Muleshoe Classroom Teachers Association attended the Board of Directors Meeting of the South West Educational Learning Laboratory at Eastern New Mexico University, Portales, N.M. on Nov. 2.

South West Educational Learning Laboratory was incorporated this summer in order to receive money under Title IV of the 1965 Elementary and Secondary Educational Act. It is a non-profit group and will engage directly in research and development of projects in the public schools of West Texas, Eastern New Mexico and West Oklahoma. It may have as many as fifty projects in operation simultaneously. The research done by this laboratory will run the spectrum of new innovations in learning.

Dillman was elected to the Executive Board and Mrs. McAlpin is on the board of directors.

Litter Crows Fish
NEW YORK (AP) — Fishermen are warned against crowding game fish out of the water with litter.

C. R. Guterth, chairman of Keep America Beautiful's national advisory council, estimates that some 50 million people in the U. S. will go fishing this year.

Each of these anglers, if he were a litterbug, would dump about a pound of rubbish in water — or along shores," Mr. Guterth said. "That adds up to a potential of 50 million pounds of rubbish in a single season. At that rate, we would have more litter than fish."

In Ireland, forerunners of trick or treat went about begging gifts in honor of Muck Olla, an obscure folklore character probably linked to the Druids, who provided many Halloween customs.

Dr. Freddy Parkman, Reuel Kirby, Dee Brown, Lewis Henry, Mr. and Mrs. Kenneth Hanks and Mr. and Mrs. Jack Little.



MISS DORIS JEAN COPLEY
bride-elect of John Lawrence Priest

Doris Copley and W. Priest Have Set Date Soon

Mr. and Mrs. Alexander Wilson are announcing the engagement and forthcoming marriage of their daughter, Doris Jean, to John Lawrence Priest, son of Mrs. William Allen Priest and the late Mr. Priest, San Antonio.

Miss Copley is a graduate of Muleshoe High School and attended John Brown University, Siloam Springs, Ark. She is a graduate of Lubbock School of Vocational Nursing and is presently employed at Nix Hospital, San Antonio.

The prospective bridegroom is a graduate of the University of Texas with a bachelor science degree, his major being chemical engineering. Priest is em-

played by D. W. Haring and Co. in San Antonio. Wedding vows for the couple will be exchanged in the First Methodist Church here on Nov. 27.

Henry Reunion Held Recently

Mrs. F. L. Wenner and her two daughters, Mrs. Doris Asher, Muleshoe, and Mrs. Deola Merriott, Lubbock are home after attending the Henry family reunion held in the home of Mrs. Wenner's sister, Mrs. Leota Barrett, with 48 in attendance from Kansas, Oklahoma and Texas. Three brothers were also in attendance: Emile Henry, Vick Henry, Oklahoma City and Albert Henry, Lexington, Okla.

Children, grand-children, nieces and nephews attended the reunion.



Art Work At Paul's Cafe

Mona Pierce, Lubbock, hung some of her paintings, mostly abstract at Paul's Cafe yesterday.

Mona Pierce has entered art shows and won different awards since 1952. She has entered in state, national, international exhibitions, one-man shows and won several prizes on each. She does water colors, acrylic and collages, abstracts, enamel on copper, and other types of painting.

In 1965 Mona won a cash award on collage from the Lubbock Art Association, purchase award water color-Tex water color society, Witte Museum, San Antonio; showing of

15 enamels, patio gallery, Ft. Worth; one man show, collage and enamel on copper, Joya de Toas, N.M.; Enamel on copper brass, southwest craft show, international folk museum, Santa Fe, N.M.; invitational craft show, garden's art center — L.A.A.; Enamel of copper areas, Mimia Fa.; National Ceramic Exhibition.

Eagles usually return to the same nest year after year, rebuilding and adding material to it. One famous nest in Ohio served as an eagle home for 36 years. It measured 12 feet in depth and 8 1/2 feet across the top. When it finally fell to the ground, it was estimated to contain two tons of sticks.

Three Way 36 Buta 22

'The King and I' Tickets on Sale

Tickets for Muleshoe High's Fine Arts Department musical, "The King and I", will go on sale tomorrow. Students selling tickets will begin a door to door campaign the week of Nov. 15. Advance tickets will sell for \$1.50 and \$1.75 at the door.

You may phone 272-3020 Monday through Friday from 9 a.m. to 3:30 p.m. and purchase your tickets. Students will deliver your tickets after school. Production dates are Jan. 4, 6, and 8 at 8 p.m. in the high school auditorium. It is suggested that "King and I" would make splendid Christmas gifts.

Astronomers do not yet know how the moon came into being.

LATE



Trailer space for rent. Also three room unfurnished apartment. 14th St. Trailer Park. Mrs. J. L. Redwine, 272-4957. 5-466-8t

FOR SALE: 328 acres near Lubbudize, 2 - 8" wells. Nat gas, good allotments. \$500.00 Texas, Ph. 873-2125. per acre. A. H. Kunkel, Olney, Texas, Ph. 873-2125. 8-465-3tc

FOR SALE: Lot 168, Richland Hills addition, Write Bobby Meyers, 859 E. 4th Place, Mesa, Ariz. 8-466-6tc

FOR RENT: Large 3 bed-room house. Phone 272-4357. 4-466-3tc

LEGAL NOTICE
NOTICE TO BIDDERS
THE STATE OF TEXAS,
COUNTY OF BAILEY.

NOTICE IS HEREBY GIVEN that the Commissioners' Court of Bailey County, Texas, will receive bids until 11:00 o'clock A.M. on the 2nd day of December, 1965, at the Courthouse in Muleshoe, Texas, for the purchase of the following described road machinery and equipment:

(1) used diesel powered tandem drive motor grader, a 1961 or later model, to be equipped with not less than a 115 horsepower motor, 14 foot blade, cab, heater and lights.

AS PART PAYMENT Bailey County offers to trade-in: One (1) used Caterpillar, Number 12 motor grader, serial number 80C607.

Said machinery and equipment to be delivered properly serviced in Bailey County, Texas.

The balance of the purchase price of the above mentioned road machinery and equipment will be paid for in cash out of the Bailey County Precinct No. 1, Road and Bridge Fund. A cashier's or certified check, issued by a Texas Bank, payable without recourse to the order of Glen Williams, County Judge of Bailey County, Texas, in the amount of five (5 percent) per cent of the amount of the bid must accompany each bid as a guarantee that if awarded the contract the bidder will promptly enter into contract and execute bonds in the amount and the form required by law.

The Court reserves the right to reject any or all bids. (S) Glen Williams, County Judge Bailey County, Texas 466-28tc

The famous order, "You may fire when you are ready, Gridley," was given by Commodore George Dewey to Charles V. Gridley, captain of the United States Navy flagship Olympia, at Manila Bay during the Spanish-American War.

24 Farm Bureau Folk go to Dallas

Twenty-four persons from Bailey County Farm Bureau will attend the Texas Farm Bureau convention in the Adolphus Hotel, Dallas, starting today. It was announced by Joe Wheeler, county president.

Among speakers at the convention will be Sen. John Tower and State Attorney General Waggoner Carr.

Going from this county are Mr. and Mrs. Joe Wheeler, Mr. and Mrs. Ed Little, Mr. and Mrs. Elvon DeVaney, Mr. and Mrs. Ben Cockrell, Mr. and Mrs. Tim Campbell, Mr. and Mrs. Jimmy Black, Lester Howard, James Warren, Joe Soot-

WELCOME TO MULESHOE



Mr. and Mrs. Larry Hensley

We welcome Mr. and Mrs. Larry Hensley to Muleshoe. Hensley and his wife, Linda, moved here from Amherst. They live at 1830 W. Ave. C, Apt. 4. Hensley is employed by General Telephone Co. in the installation and repair departments. He was previously associated with Littlefield Glass Works. The Hensleys attend the Baptist Church. The following merchants extend a cordial welcome to the Hensleys:

CASHWAY GROCERY 402 Main Phone 272-4244	DAMRON DRUG CO. REXALL 308 Main Phone 272-4210
James B. Glaze Insurance - Real Estate - Loans	MULESHOE STATE BANK 304 Main Phone 272-4571
MULESHOE MOTOR CO. "At The Crossroads"	POOL INSURANCE AGENCY 114 E Ave C Ph. 272-4531



Come To The JAYCEES' Harvest Festival

CARNIVAL

WEDNESDAY, NOVEMBER 17 THRU 21

Boy Scout Grounds... South Main

From 3 P.M. TILL ?

JOIN THE FUN! 12 BIG RIDES...

- MERRY-GO-ROUND
- LIVE PONIES
- AIRPLANES
- TRAIN
- ROLLER COASTER
- TILT-A-WHIRL
- ROUND UP
- HELICOPTER
- RACING CARS
- ROCK-O-PLANE
- ROLL-O-PLANE
- OCTOPUS



THIS COUPON
GOOD FOR ONE
FREE
RIDE...
EXCEPT LIVE
PONY RIDES

ALL RIDES 25c
WITH MERCHANTS DISCOUNT
TICKET . . . 15c

Pick These Up At Your Muleshoe Merchants

Autumn Themes Mark Luncheons In Sudan Home

By Evelyn M. Scott
SUDAN — The autumn theme highlighted arrangements for the two bridge and canasta luncheons held Friday and Satur-

day in the home of Mrs. Edward Gaston. Assisting Mrs. Gaston with the courtesies were Mrs. Ray Wood, Mrs. Kenneth Burgess, Mrs. Gene Duval.

Luncheon tables featured pumpkins bearing pyracantha. An arrangement of mums high lighted the serving tables. Other arrangements of mums were placed throughout the house. Out-of-town guests attending

the courtesies were Mrs. Joe Damron, Mrs. John Smith, Mrs. Evelyn Riley, Mrs. Roy White, Mrs. Pat Nichols, all of Muleshoe, Mrs. Jerry Bridwell of Lubbock.

Miss Linda Hayes, daughter of Mr. and Mrs. Gavin Hayes, has been on the sick list. Mr. and Mrs. Cleo Whitmore were in Waco during the weekend to visit their daughter and husband, Mr. and Mrs. Dur-

wood White, who are students at Lubbock. Mr. and Mrs. Pat Cargal and family of Amarillo visited during the weekend in the home of Mr. and Mrs. J. W. Olds and Mr. and Mrs. Byron Lyma.

Among those from out-of-town in Sudan Thursday to attend funeral services for Mrs. E. Pope were Mr. and Mrs. Cecil Zimmerman of Bakersfield, Calif.; Mrs. Blanche Jones of

Lubbock. Cub Scout Pack 365 met Tuesday evening Nov. 2 in the Community Center for a Pack Meeting.

Presenting awards was Pack Master Thomas (Skinny) Gage. Jimmy Fields, Craig Harper, and Bobby Phillips received the Bear Wards; Curtis Chester and Benny Brodson received the Silver Arrow Bear Award. Presenting a skit were mem-

bers of Den 4 under the direction of den mother, Mrs. Harold May. Those participating in the skit were Reagan Baker, Jimmy Markham, Brad West, Davis Heard.

Mrs. Jiggs Mathis was scheduled to return home this week after undergoing surgery last week in a Littlefield hospital. Yes Terry and Ed Williams were fishing near Logan, New Mexico, last week.

Larry Shuttlesworth, son of Mr. and Mrs. Jim Shuttlesworth of Phillips, visited Thursday with his grandmother, Mrs. J. M. Shuttlesworth. Larry is a student at Tech.

Mr. and Mrs. R. D. Nix returned last week after visiting in the home of Mr. and Mrs. Jay Miller in Baton Rouge. Returning home with them was their granddaughter, Kandy Miller.

Mr. and Mrs. Matt Nix visited during the weekend in the home of Mr. and Mrs. H. E. Nix in Deaton. Accompanying them on the trip was her mother, Mrs. Gladys Glens, who visited relatives in Fort Worth.

Janis Young of Amherst visited Sunday night with Kandy Miller.

Mr. and Mrs. L. E. Slate returned home last week after visiting a number of days in Central Texas.

Mrs. Jack Riley led the study from the Book of Acts, the meeting Monday morning of the WSCS when the group met at the First Methodist church.

Having parts on the program were Mrs. Kenneth Burgess who discussed, "Lives That Have Been Changed"; Mrs. T. B. Adair spoke on "Saul" and Mrs. Jay House discussed "Paul and Barnabus".

Giving the dismissal prayer was Mrs. House.

Present were Mrs. Riley, Mrs. House, Mrs. Adair, Mrs. Burgess, Mrs. Frank Lane, Mrs. Ralph May, Mrs. Weldon Shaffer, Mrs. Radney Nichols, Mrs. W. V. Terry, Mrs. Gene Duval, Mrs. J. E. Dryden, Mrs. J. S. Smith, Mrs. Joe Burt Markham, Mrs. Joe Rone, Mrs. Tray Gaston, Mrs. Roy Young, Mrs. E. C. Maynard.

The Young-At-Heart Senior Citizens Club met for the monthly meeting Friday afternoon in the Community Center.

Members of the Future Homemakers of Sudan High school presented the program. The meeting was from three to five.

Wiley Mudgett was confined the first of the week to a hospital in Littlefield.

Mr. and Mrs. Buster Hamilton of Amarillo visited during the weekend in the home of her sister and family, the Frank Rones.

Mrs. J. R. Dean has been confined to the hospital in Amherst.

Mr. and Mrs. Guy Wallen, Mr. and Mrs. W. V. Terry and Mr. and Mrs. Bill Curry were among those from Sudan to attend the Tech-New Mexico State football game Saturday night in Lubbock.

The local P-TA was host for a Bi-county P-TA meeting Tuesday afternoon, Nov. 2, at 2 p.m., in the school cafeteria.

Mrs. Jack Riley, P-TA president, presided at the business meeting when reports were given by school representatives on "Education For Family Living". Several of the bi-county schools are sponsoring the Adult Modern Math course.

English class is being held by the Springlake and Earth Schools. Also a health program was discussed.

It was announced the State P-TA convention will be held Nov. 15-19. The two delegates to attend from here are Mrs. Riley and Mrs. Laverne Kamp.

Local P-TA members present for the meeting Tuesday included Mrs. Riley, Bernard Wilson, Mrs. Jerry Ray, bi-county vice president; Mrs. R. C. Williams, Bi-county, publicity chairman; Mrs. Laverne Kamp, Mrs. Marvin Bowling, Mrs. Raymond Harper, Supt. W. E. Hancock.

Following the meeting refreshments were served from a table bearing a fall motif.

Guests Sunday in the home of Mr. and Mrs. Cliff Williams were their children and families, Mr. and Mrs. George Williams and children of House, New Mexico; Mr. and Mrs. Dale Weaver and children, Amherst.

Mr. and Mrs. Bob Downs and son, Robert Vincent, were weekend guests in the home of Mr. and Mrs. J. H. Vincent. The occasion for the visit was to celebrate the sixteenth birthday of Robert Vincent.

Mr. and Mrs. John Farris of Lovington visited in the home of Mrs. Bertha Verren during the weekend. While here they visited other relatives including

Published each Sunday by the Muleshoe Publishing Co., 304 West Second Street, Muleshoe, Texas

Bailey County Journal

Member of The Associated Press
Entered as second class matter at the Muleshoe Post Office under act of Congress, March 3, 1897.

SUBSCRIPTION RATES
Immediate Territory \$4.00
Outside Territory \$4.50

In combination with the Muleshoe Journal (Published each Thursday) the following rates apply:
Both papers in territory \$5.50
Both papers outside territory \$6.25

Advertising Rates on Application
L. B. HALL Publisher
RAMON MARTIN Editor
PAT JOHNSON Woman's Editor
JAY SPAIN Mech. Supt.



ATTEND THE CHURCH OF YOUR CHOICE THIS SUNDAY

THE LIGHT

"Thy word is a lamp unto my feet, and a light unto my path."

The bible, God's word, has often been compared to a light, for it penetrates the darkness and reveals God to man. It is the light that leads man down life's pathway. For those who study it, it reveals not only the past, but also the future.

"The entrance of thy words giveth light; it giveth understanding..."

Attend church and hear God's leaders expound on His word.

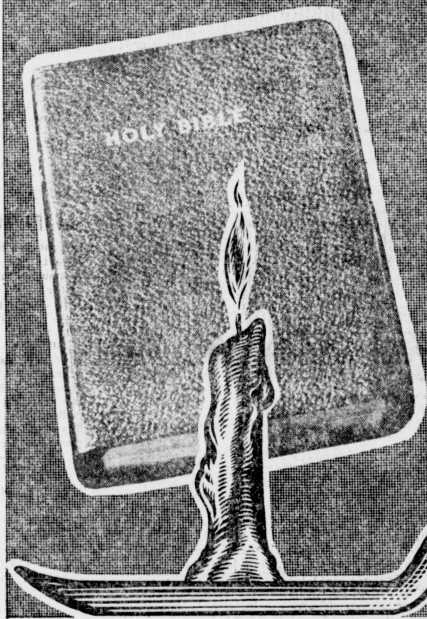

The Church is God's appointed agency in this world for spreading the knowledge of His love for man and of His demand for man to respond to that love by loving his neighbor. Without this grounding in the love of God, no government or society or way of life will long persevere and the freedoms which we hold so dear will inevitably perish. Therefore, even from a selfish point of view, one should support the Church for the sake of the welfare of himself and his family. Beyond that, however, every person should uphold and participate in the Church because it tells the truth about man's life, death and destiny; the truth which alone will set him free to live as a child of God.

Coleman Adv. Serv.



Muleshoe Assembly of God
517 S. First
J.W. Farmer, Evangelist

Spanish Assembly of God
East 6th and Ave. F.
Rev. Enock Ramirez

Calvary Baptist Church
1733 W. Ave. C.
Rev. Bill Felts

First Baptist Church
220 W. Ave. E.
Rev. Don Murray, Pastor

Richland Hills Baptist Church
17th & West Ave D.
Rev. Ira Waddell, Pastor

Primitive Baptist Church
621 S. First
Afton Richards, Pastor

Trinity Baptist Church
314 E. Ave. B.
Troy Walker, Pastor

St. Matthew Baptist Church
W. Third
Rev. E. McFrazier, Pastor

Spanish Baptist Mission
409 E. Ave F.

Immaculate Conception Catholic Church
(Fr.) Clifton J. Corcoran
Northeast of City

First Christian Church
130 W. Ave. G.
Charles M. Grow, Minister

Jehovah's Witness
Friona Highway
Boyd Lowery, Minister

Muleshoe Church of Christ
Clovis Hwy.
D. L. Thompson, Minister

Northside Church of Christ
117 E. Birch Street
Frank Duckworth, Evangelist

Church of Christ
West Birch and Chicago
H.R. Stevens, Minister

First Methodist Church
507 W. Second
J. Frank Peery, Pastor

St John Lutheran
Lariat, Texas
Herbert E. Peiman

Latin American Methodist Mission
Ave. D & 5th St.
E.C. Puqueno, Pastor

Church of the Nazarene
Ninth & Ave C.
Alvin Koswater, Pastor

First Presbyterian Church
Morton Highway
Don Boles, Pastor

Heathington Lumber Co.
814 W. American Blvd.

Muleshoe State Bank
304 Main

Main Street Beauty Salon
115 Main

Western Drug Perry's
114 Main
322 Main

Muleshoe Motor
106 S. 1st.

Bovell Motor Supply
107 E. Ave B.

Higginbotham Bartlett Co.
215 Main

Muleshoe Antenna Co
Muleshoe

St. Clair's Cashway Gro.
402 Main

Western Auto Store
228 Main

The Fashion Shop
OF MULESHOE

Pool Insurance Agency
114 E. Ave. C.
King Tire Co.
2015 American Blvd.

First National Bank
1st. & Ave B

Charles Lenau Lumber Co.
202 E. Ash

Ben Franklin
128 Main

Spudnut Shop
328 Main

James Jennings Insurance
115 E. Ave. D.

Dari Delite
210 N. 1st.
Bub Shafer
Bell Service
Clovis Road

Piggly Wiggly Super Mkt
4th. & American Blvd.

Paul's Fine Foods
Clovis Rd.

Tri-Co-Bowl
Clovis Road

Fry & Cox
401 S. 1st.

L & H Gro.
414 W. American Blvd.

Muleshoe Co-Op Gins
Muleshoe
Cobb's
Cox Drive-In
Theatre, Friona Hwy.

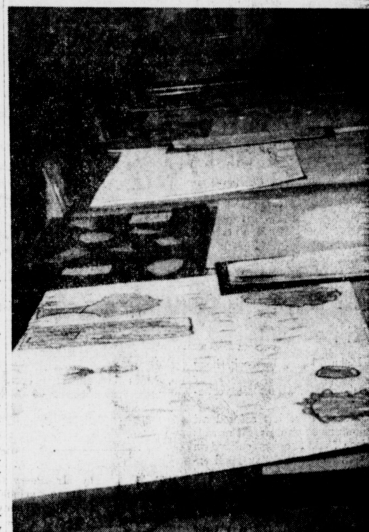

MARY DESHAZO SCHOOL — Mrs. Walker's first grade room was ready and awaiting guests Tuesday night. Here is a view of the desks in the room where the parents viewed their children's work for the first part of the year. (J.P.)

and those forming the panel included O. L. Turner, the Rev. and Mrs. T. Vereen, Willie Hazel, Max Bulloch, Jack Schlett.

Approximately 15 were present for the meeting.

From "Darling" To Thomas Hardy LONDON (AP) — Julie Christie — who won the raves of American critics for her role in "Darling" — will play the lead in Thomas Hardy's "Far from the Madding Crowd".

Director John Schlesinger and writer Frederic Raphael are currently working on the screenplay.

Producer Joseph Janni plans to start shooting in the summer of 1966. The producers hope Dirk Bogarde will play one of the male leads.

— SHOP MULESHOE FIRST —



THE AVERAGE FAMILY today spends about \$25 a year more for prescriptions than it did in 1929. Largely because of wonder drugs in these prescriptions, you can expect ten more years of life than you could in 1929 — about \$2.50 per family for each extra year of life expectancy. Today's prescription is the biggest bargain in history.

Western DRUG
Your Walgreen Agency
PHONE 3-1060 MULESHOE, TEXAS

Yule

Continued from Page One • A home lighting contest also is on the drawing board for this year's Christmas, 1965, in Muleshoe, it was explained. The home lighting contest will be similar to last year's but judges will do their job painstakingly at least a week before Christmas. First, second and third-place winners will receive valuable prizes. In addition to the home lighting contest, judging will be done of non-residential places, the winning firm to receive the traveling trophy which has been held for the last two years by Cobb's. Meantime, merchants already are beginning to stock shelves with Christmas merchandise, and each day the Christmas scene takes on new vigor in Muleshoe. "Once again we are going to prove to the shopping public in the entire Muleshoe area that Muleshoe is the best place in the west to 'Christmas shop,'" summed up the committee chairman.

drawn for the Christmas Eve prizes must be on hand in order to win. After the parade, Santa Claus will go directly to his own workshop on the courthouse lawn and start his annual interviews with Junior — one at a time. After that, he will be in Muleshoe and at his workshop every Saturday afternoon until Christmas. There will be other occasions, too, Haynes said, so he should have an opportunity to talk with every Santa fan in the Muleshoe area before Christmas. Of course at the same time, visitors to Muleshoe will be registering at participating stores for this year's big give-away program. Top prize will be a color television receiver, but many people (60, 70 or more, depending on how many firms participate) will get handsome \$39.95 AM-FM radio receivers. The colored television and the AM-FM radios will be given away at a mammoth drawing on the courthouse lawn starting at 1 p.m. Friday, Dec. 24. Persons whose names are



AT VETERANS DAY BREAKFAST — Here are some of the veterans who attended a Veterans' Day breakfast last Thursday. Left right are (seated) Kenneth Pool,

Allen Haley and Don Kemp, and (standing) Jack Young, the Rev. Clifton Corcoran, R. L. Roubinek and Charles Lenua. (Journal Photo)

Party

Continued from Page One • In addition to those serving the two parties trying to talk to each other. "Kind of gets things mixed up," admits the district manager. "Wouldn't be so bad if it just foaled up two numbers, but it jams a lot of switches every-time a party-liner dials that 119 code."

Mules

Continued from Page One • Canyon received the kick-off on their 5-yard line and advanced to the Muleshoe 43 before heading the ball over on downs. The Mules trying to kill the clock drove down to the Canyon 25 before handing the ball over on downs. Canyon moved out to the Mule 39 where they turned the ball over on downs. Quarterback John Thompson went for two yards as the clock ran out with the Mules leading 10-8.

Oldsters

Continued from Page One • 5 p.m. in the Production Credit Association office. The committee of 16 named by Mr. Peery to work on the program include Mayor Wilbur LeVaque, County Ag. J. K. Adams, Home Demonstration Agent Jean Martin, W. D. Moore, Ray Martin, Dr. W. F. Bierling, Buddy Peeler, Rotary President Robert Alford, County President Frank Ellis, County Judge Glen Williams, the Rev. Charles Grow, Jaycee President Kenneth Henry, Mrs. Jesse Osborne, Mrs. Horace Blackburn and Mrs. W. C. Colbert. The neat, well-kept streets of Maldivo Islands' capital, Male, are paved with white sand.



WWI VETERANS — Here are some of the World War I veterans who got together at Legion Hall here for breakfast Thursday, as American Legion observed vet-

erans day Seated are R. L. Roubinek, Joe Vaughn and Bud Checkey, and (standing) Homer S. Sanders, Leonard Mounst and Howard Carlyle. (Journal Photo)

Disposal of Elk Meat Announced

Elk meat from surplus animals at the Wichita Mountain Wildlife Refuge in southwest Oklahoma is being sold on a first-come, first served basis, Mel Evans, manager of Muleshoe Wildlife Refuge has been informed. Sales of surplus big game animals are conducted annually on three Federal refuges to prevent herds from exceeding the capacity of the ranges. Completion of sales at Fort Niobrara National Wildlife Refuge in Nebraska and at the National Bison Range in Montana was announced by the Department's Bureau of Sport Fisheries and the National Wildlife Refuge System. Although sales at the Wichita Mountain Wildlife Refuge were about the same as last year, an additional 70 elk remain to be sold because of a greater surplus on the refuge this year. Dressed meat prices range from \$130 to \$165 for a whole animal, varying with the extent of processing. A half carcass is the minimum quantity that can be purchased, the Bureau said.



AREA QUEEN — This Lynn county beauty will represent 17 counties, including Bailey, in the state finals of the 1965 Texas Farm Bureau queen contest tomorrow night.

Unexpected company for supper? That creamed vegetable you made for the family will be party-style if you top it with heated crisp French-fried onion rings. As you probably know, the onion rings come in cans and are handy to keep on the pantry shelf.

Muleshoe

Continued from Page One • Harvest time, during the past month, a report given the school board this past week by Superintendent Neal Dillman revealed. A total of 2116 was reported, down 37 from a month ago. Dillman said the enrollment each year dips during November.

Mrs. Ira Waddell will be the director for Tuesday's Richland Hills P.T.A. meeting. Mrs. J. W. Watson will give a talk on developing a community climate for education.

Dinner

Continued from Page One • have to pay insurance on our community building, and the dinner is one of the benefit affairs which pays that insurance," explained Mrs. McManis. "And then we have to buy chairs and make repairs to the building, so it takes a bit of money along through the year." She said last year the club quilted five quilts for Boys Town, and then they sent 16 sheets to Girls Town.

PROMPT DELIVERY

WICHITA, Kan. (AP) — The post office notified a Wichitan it had a package which he would have to sign for. The patron wrote the office that he worked during normal delivery hours and asked that it be sent to his house before or after working hours. A day later, the patron doorknocked at 5:45 a.m. and postmaster E. C. Baley personally delivered the package.



Time for a KitchenAid dishwasher. There are far more important things to do than dishes. Now is the time to buy a KITCHENAID PORTABLE DISHWASHER.

- No installation. Use it right away.
- Automatic-Lift Top Rack.
- Three push button cycles.
- Porcelain enamel inside and out.
- Exclusive KitchenAid 4-Way Wash and Rinse-Tire drying performance.
- Proven KitchenAid dependability.
- Edged Colorations or White.

PLUS MANY MORE OUTSTANDING FEATURES. Don't be switched from the best... KitchenAid. JOHNSON-POOL FURNITURE and APPLIANCE

are you sure your well water's SAFE?

New ELENITE U-V Ultra Violet Water Purifier Guarantees Safety!

You can do something about water contamination... and eliminate the health risks you take when you trust looks and taste alone. Get the scientific facts about your water supply by phoning or writing. Get the facts on the amazing new Elenite U-V Ultra Violet Water Purifier, guaranteed to provide complete protection from every source of water contamination... without heat... without chlorine... without changing the taste of the water... for less than pennies a day. Elenite U-V is designed for farms, homes, businesses. There are no moving parts to wear out... no noise... uses no more electricity than a 40 watt bulb.

WES-MAC INDUSTRIES
217 AVENUE B
Muleshoe, Texas
Ph. 272-3305—272-3904

WANTED! MACHINIST TO OPERATE IRRIGATION PUMP REPAIR SHOP
CARROLL PUMP SERVICE
Box 1744 Plainview, Texas Ph. CA 3-2155

4-H
Continued from Page One •
Clothing: Barbara Wilhite, Betty Harbin, Rhonda Mardis, and Cathy McCormick.
Conservation natural resources: Bruck Little, Verlyon Seogin and Terry Kendall.
Dairy Foods: Charlotte Wedel, and Jeanette Campbell.
Dress Revue: Ruth Duckworth, Tami Murrach and Sandra Haley.
Electric: David Seymore, Hal Tibbitts and Mike Tibbitts.
Field Crops: Teddy Millen and Tommy Taylor.
Foods-preservation: Kathy Ackmorton and Andrea Hicks-Pena, Donna Throckmorton, Candace Gable and Donna Kay Campbell.
Home economics: Linda Mason, Jona Goucher, Vicki Stallings.
Home Improvement: Sharron Hulton.
Leadership: David Lee, Photography: Clifford Black.
Poultry: Carolyn Wedel, Salety, Ace Seguster.
Safety: Gary Little, Swine: Jerry Seogin, Danny Wheeler, Dennis Newton and Darla Kendall.
Foods-preservation: Kathy Ackmorton and Andrea Hicks-Pena, Donna Throckmorton, Candace Gable and Donna Kay Campbell.
Home economics: Linda Mason, Jona Goucher, Vicki Stallings.
Home Improvement: Sharron Hulton.
Leadership: David Lee, Photography: Clifford Black.
Poultry: Carolyn Wedel, Salety, Ace Seguster.
Safety: Gary Little, Swine: Jerry Seogin, Danny Wheeler, Dennis Newton and Darla Kendall.
Tractor: Walt Little, Wildlife conservation: Gary Murrach.
Port Royal, Jamaica, the "wickedest city in the world" during its heyday as a pirate base, will be restored in historic detail.

THE FUTURE HOME OF Morris Nowlin Photo
218 WEST SECOND
CONSTRUCTION WILL BEGIN IN THE NEAR FUTURE
"ALL TYPES OF COMMERCIAL PHOTOGRAPHY AND SUPPLIES"
Morris Nowlin holds a degree from the school of Modern Photography, Littlefalls, N.J.

FARM LAND SALE
640 or 2 -- 320 Acres. 4 Miles
West of Muleshoe... 7 full 8"
Wells with pumps.
\$360. PER ACRE
480 Acres West of Muleshoe City
Limits with One Mile Frontage on Clovis Highway. Lays Perfect with 3 Full 8" Wells. Pumps and Motors. 180 Acres Alfalfa... 195 Acres Ready For Development Next to Town and Hwy.
\$675. PER ACRE
20% DOWN
15 Years on Bal.
6% Interest
Call Owner—806-PO 3-5323 or 806-PO 3-7809 or see Jack Hicks, 272-3515 at old Muleshoe Ranch Headquarters



RICHLAND HILLS SCHOOL — Royce Hamilton, son of Mr. and Mrs. Elbert Hamilton, is showing his mother here just how the work is done in Mrs. Kendall's second grade room. Mrs. Hamilton was one of the many who visited the school during open house. (JP)

Carlsbad Sets Pecan Festival

Carlsbad, N.M., which long has reigned as queen to Carlsbad Caverns National Park, will play queen to the king of nuts — the pecan when the city holds its first Pecan Festival Thanksgiving weekend.

The Pecan Festival will be the city's fifth major celebra-

tion of the year. The Cavern City Ski Cats, famous for their fabulous summer water ski shows, will be presenting their first winter water ski show at Carlsbad Municipal Beach.

The high noon free water ski show Nov. 27 will provide entertainment during a barbeque to be held along the shores of beach lake within the Carlsbad city limits.

— SHOP MULESHOE FIRST —

Congress Watchdog Proposal Studied

By Walter Rodgers
Members of Congress 18th District of Texas
In the session of Congress just concluded, a joint committee spent many hours conducting hearings to review the organization of the United States Congress. The purpose of the study was to make a full and complete survey of the organization and operation of the Congress and to make recommendations for, in the words of the Resolution establishing the joint committee, "strengthening the Congress, simplifying its operations, improving its relationships with other branches of the United States Government, and enabling it better to meet its responsibilities under the Constitution." The recommendations are to be prepared in the coming weeks for submission early in the Session beginning in January.

The work is some of the most important being done in the 89th Congress because preserving Congress as an effective legislative body is absolutely essential to our system of Government. There has been a mounting feeling among many Members of both the House and Senate that certain procedures have become outdated and in need of remedy, that new, more efficient methods of work could be substituted without changing the basic nature of Congress. It is important, of course, that the fundamental precepts laid down in the Constitution not be affected by any misguided effort to "improve" Congress. The suggestions for reform offered by the many Senate and House members are too numerous to detail in the short space of this newsletter. Fif-

teen pages of an interim report issued by the Joint Committee on the Organization of Congress are required merely to summarize the variety of proposals offered. However, I would like to indicate the scope of these suggestions so that you can see the kind of "reform" Many of the proposals have to do with rearranging the Congressional workload so that more work can be accomplished with greater efficiency. One suggestion that will receive close attention on this point is scheduling a session so that the majority of the time early in the year is spent on "floor" work, in the terms of the full House and Senate. Now, the practice is generally for mornings to be devoted to committee work and afternoons to meetings in the Capitol of the two houses. Another proposal recognizing the year-round nature of Congress in these days of pressing domestic and foreign problems would write into law the annual basis on which Congress is to meet and would provide definite recess periods during the year, permitting Members to return to their home districts in those intervals.

Other procedures have been suggested to speed up the method of considering legislation when the House and Senate are meeting. Among these is the extremely controversial proposal to provide for electronic voting in the House of Representatives. Some twenty State legislatures permit "pushbutton" voting and there is no disputing the fact that it is a more rapid means of deciding issues than the present Congressional language under which clerk call out an alphabetical roll of members' names and the "yeas" and "nays" are voiced and recorded. However, the great weight of tradition is behind the roll call system in Congress and I predict many other streamlining procedures will be adopted ahead of any change in the present voting system.

In the exercise of Congressional supervision over Executive Branch operations (which Congress authorizes and funds), there are several interesting proposals aimed at providing better control. One would authorize a permanent subcommittee on legislative oversight in each standing committee, thus in effect establishing a Congressional "watchdog" over each agency. Another would provide for frequent briefings of Members of Congress by Department officials. Another would provide for frequent briefings of Members of Congress by Department officials. Another calls for strong laws to assure congressional access to Executive Branch operation and activities. In next week's newsletter, I will discuss points related to this problem in somewhat greater detail.

LONDON (AP) — By July of 1966 you will be able to see St. Paul's Cathedral as the Western masterpiece looked 255 years ago.

The cleaning of the outside of the entire cathedral should be complete by then. In addition, the cross and hall surrounding the dome will be gilded. The cost will be \$420,000, raised by public appeal.

Until recently, Hindi and English served as the national languages of India. Thirteen other major tongues were recognized in the Indian constitution. On Jan. 26, 1965, Hindi became the sole national language, with English as an associate language.

LONDON (AP) — Seven out of 10 households are work during daylight hours, says a Scotland Yard spokesman, urging housewives to lock their doors when they go out.

The yard has issued a new poster bearing the slogan "When You Go Out... Thieves Go Shopping."

Lock the doors and the windows when you "just pop out for a moment," the Yard cautions.

Mail Must Go Through NEBO, Ky (AP) — Before retiring, Martin Hobgood sat down and figured out some statistics about his job as a rural mail carrier.

In 42 years, he traveled 400,000 miles delivering mail. He also wore out two 2-wheel carts, three buggies, eight horses, two Jeeps and 15 autos.

Thieves Work Days
LONDON (AP) — Seven out of 10 households are work during daylight hours, says a Scotland Yard spokesman, urging housewives to lock their doors when they go out.

The yard has issued a new poster bearing the slogan "When You Go Out... Thieves Go Shopping."

Lock the doors and the windows when you "just pop out for a moment," the Yard cautions.



NEW MANAGER — C. L. Whiteley, new owner of Muleshoe Motel, is pictured in front of the office. He and his wife have recently assumed management of the firm and offer the public the finest in accommodations to fit their needs.

Muleshoe Motel Is Now Under New Management

Muleshoe Motel is now under new ownership offering tourists and transit residents ideal quarters in the 22 unit establishment. New owners are Mr. and Mrs. C. L. Whiteley. The Whiteleys moved to Muleshoe from Still-

well, Okla. where they were engaged in ranching for the past five years. The Whiteley herd was Double-Faced Herefords. Before moving to Stillwell, the couple operated a motel for four years in Truth or Consequences, N.M.

The Motel features apartments with kitchens and single and double rooms. Rates are available by the day or week. The units are equipped with phones and TV sets.

Muleshoe Motel is located at 2103 West American Blvd. Reservations can be made by calling 272-4440, or writing to Box 373.

Mail Must Go Through NEBO, Ky (AP) — Before retiring, Martin Hobgood sat down and figured out some statistics about his job as a rural mail carrier.

In 42 years, he traveled 400,000 miles delivering mail. He also wore out two 2-wheel carts, three buggies, eight horses, two Jeeps and 15 autos.

Thieves Work Days
LONDON (AP) — Seven out of 10 households are work during daylight hours, says a Scotland Yard spokesman, urging housewives to lock their doors when they go out.

The yard has issued a new poster bearing the slogan "When You Go Out... Thieves Go Shopping."

Lock the doors and the windows when you "just pop out for a moment," the Yard cautions.

For a spicy pie crust, add 1/4 cup sugar, 1 1/2 teaspoons cinnamon, 1/2 teaspoon nutmeg and 1/4 teaspoon allspice to a package of pastry mix and make up as directed on the package.

Homebound, an herb belonging to the mint family, has been used as a chest remedy since the 9th Century. Today it is a popular ingredient in cough drops.

BUSINESS SERVICES DIRECTORY

"FIRST IN FASHIONS"

E. R. HART CO.

- DOMESTIC PUMPS &
- SMALL IRRIGATION WELLS
- COLMAN HEATING EQUIPMENT
- FARM SUPPLIES

212 E 3rd
Phone 272-4907

Permanents — Styling
Tinting — Shaping
Revlon Cosmetics

MAIN STREET BEAUTY SALON

Bernice Holdeman
115 Main — Muleshoe
Dial 272-3448

COTTONSEED DELINTED
Phone 272-3251 — Muleshoe

WILLIAMS SEED CLEANING CO.

Filter Queen Sales - Service
Call 272-3163 after 6:00 p.m.

J. R. Ottwell
Muleshoe, Texas

INSURANCE COMPLETE INSURANCE SERVICE

AUTO
 LIFE
 FIRE
 INSURANCE

Jennings Ins.
115 E Ave. D. - 272-3491

MULESHOE COVER SHOP

SEAT COVERS

All Types Furniture Work
All Types Auto Work
All Types Canvas Work

CLOVIS ROAD
Phone 272-3586
MULESHOE, TEXAS

BEAVER'S FLOWERLAND

Real and Artificial Flowers — Corsages
Pot Plants — Banquets
Funeral Designs
520 S. First St.
Ph. 272-3116 — Muleshoe

MULESHOE MOTEL

- 22 UNITS
- APARTMENTS WITH KITCHEN
- TV
- PHONES

Rates DAY or WEEK
2105 W. Amer. Blvd.
Phone 272-4440
Muleshoe

HEATHINGTON LUMBER COMPANY

Lumber, Paint, Builders Hardware
Clovis Rd.—Ph. 272-4797

Dial 272-4536
For Classified Ads

BERRY ELECTRIC CO.

ELECTRIC WIRING and REPAIRS

REFRIGERATION SERVICE

104 E. AVE. B
Phone 272-3375

LOWE DRILLING CO.

HOUSE WELL SERVICE

- DRILLING
- PULLING & SETTING
- SUBMERSIBLE PUMPS

EXPERIENCED CREW

CLOVIS HWY.
PHONE 272-4397

Phone 272-3078

— the number to call to save money on your new office, store, warehouse

Headquarters for attractive Inland steel buildings. Pre-engineered in any length, any width. Enclosed with colorful metal wall panels, glass, or other materials. Fast erection saves money.

INLAND STEEL BUILDINGS

B & C BUILDERS, INC.

217 E. Ave. B Muleshoe, Texas

MULESHOE MACHINE AND WELDING

- GENERAL MACHINE AND REPAIR WORK
- IRRIGATION SERVICES — PUMPS AND GEAR HEADS
- 15 YRS. EXPERIENCE

DALE BURDEN
Plainview Hwy. & N. Fir
PHONE 272-3145

SHOP MULESHOE FIRST

Save Money On Auto Parts!
BOVELL MOTOR SUPPLY
107 East Ave. B — Dial 272-4288
W. T. BOVELL, Owner

SINGLETON FUNERAL HOME

24 HOUR AMBULANCE SERVICE
PHONE 272-4574 MULESHOE

FOR FHA., GI and FARM LOANS AND THE BEST INSURANCE

SEE—
POOL INSURANCE COMPANY

Phone 272-4531 — Muleshoe

W. M. POOL, JR. — LEE R POOL

A & B PLUMBING

WE DO ALL TYPES OF PLUMBING

- INSTALLATION
- REPAIR
- FREE ESTIMATES
- 24-HOUR SERVICE

WE ARE DEALERS FOR PAYNE HEATING & AIR CONDITIONERS
CALL 272-3734

ALVIE & BOB PALMER
202 E. CEDAR AVE.

W. O. CASEY
GENERAL INSURANCE

Let Our Complete Coverage Take Care of All Your Insurance Problems

Muleshoe State Bank Bldg. — Ph. 272-4571

DON'T PANIC!

JUST BECAUSE YOU HAVE A NEW TELEPHONE NUMBER . . .

LET US OVERPRINT YOUR LETTERHEADS ENVELOPES CARDS, ETC.

SEE US FOR ALL YOUR PRINTING NEEDS

Muleshoe Publishing Co.

304 WEST SECOND PHONE 272-4536

LEGAL NOTICE

ORDINANCE 38A AN ORDINANCE PROVIDING FOR THE EXTENSION OF CERTAIN BOUNDARY LIMITS OF THE CITY OF MULESHOE, TEXAS, AND THE ANNEXATION OF CERTAIN TERRITORY CONSISTING OF 21.47 ACRES OF LAND, WHICH SAID TERRITORY LIES ADJACENT TO AND ADJOINS THE PRESENT BOUNDARY LIMIT OF THE CITY OF MULESHOE, TEXAS.

WHEREAS, a public hearing before the City Council of the City of Muleshoe, Texas, was held at the City Hall on the 1st day of November, 1965, which date is not more than twenty nor less than ten days prior to the institution of an annexation proceedings, where all interested persons were provided with an opportunity to be heard on the proposed annexation of the following described territory:

TRACT I: Beginning at an IP set for the NW corner of Richland Hills Addition to the City of Muleshoe, Texas, that bears N 24 degrees 54' W, 1841.6 ft. and N 63 degrees 24' 15" W, 1779.48 ft. from the SE corner of Section 33, Block Y, W. D. & F. W. Johnson Subdivision, Bailey County, Texas.

Thence S 26 degrees 35' 15" W along the West line of Richland Hills Addition a distance of 1680 ft. to an IP set for the SE corner of this tract;

Thence N 63 degrees 24' 15" W a distance of 360 ft. to a point for corner;

Thence N 26 degrees 35' 15" E a distance of 180 ft. to a point for corner;

Thence N 63 degrees 24' 15" W a distance of 401 ft. to a point for corner;

Thence N 26 degrees 35' 15" E a distance of 1018.6 ft. to a point in the present City Limits;

Thence S 0 degrees 49' 50" W along the present City Limits a distance of 989.17 ft. to a point in the West line of Highland Addition;

Thence S 26 degrees 35' 15" W along the West line of Highland Addition a distance of 127.77 ft. to the SW corner of said addition;

Thence S 63 degrees 24' 15" E along the South line of Highland Addition a distance of 331 ft. to the place of beginning and containing 20.07 acres of land, more or less.

Tract II. Beginning at an IP set for the NE corner of Richland Hills Addition to the City of Muleshoe, Texas, that bears N 24 degrees 54' W, 1841.6 ft. from the SE corner of Section 33, Block Y, W. D. & F. W. Johnson Subdivision, Bailey County, Texas.

Thence S 26 degrees 35' 15" W along the East side of Richland Hills Addition a distance of 160 ft. to the NW and beginning corner of this tract;

Thence W 26 degrees 35' 15" E along the East line of Richland Hills Addition a distance of 380 ft. to an IP set for the SW corner of this tract;

Thence S 63 degrees 24' 15" E a distance of 160 ft. to an IP set for the SE corner of this tract;

Thence N 26 degrees 35' 15" E a distance of 365 ft. to an IP set for corner;

Thence N 71 degrees 35' 45" E a distance of 21.21 ft. to an IP set for the NE corner of this tract;

Thence N 63 degrees 24' 15" W a distance of 175 ft. to the place of beginning and containing 1.4 acres of land, more or less.

WHEREAS, notice of such public hearing was published in a newspaper having general circulation in the City of Muleshoe, Texas, and in the above described territory on the 14th day of October, 1965, which date is not more than twenty nor less than ten days prior to the date of such public hearing;

WHEREAS, the total corporate area of the City of Muleshoe, Texas, on the first day of January, 1965, was 1378.64 acres;

WHEREAS, the population of the City of Muleshoe, Texas, is

approximately 3,200 inhabitants; and

WHEREAS, the above described territory lies within the extra-territorial jurisdiction of the City of Muleshoe, Texas; and

WHEREAS, the above described territory lies adjacent to and adjoins the City of Muleshoe, Texas; and

WHEREAS, the above described territory contains 21.47 acres; now therefore

BE IT ORDAINED BY THE CITY COUNCIL OF THE CITY OF MULESHOE, TEXAS:

Section 1. The following described land and territory lying adjacent to and adjoining the City of Muleshoe, Texas, is hereby added and annexed to the City of Muleshoe, Texas, and said territory hereinafter described shall hereafter be included within the boundary limits of the City of Muleshoe, Texas, and the present boundary limits of such city, at the various points contiguous to the area hereinafter described, or altered and amended so as to include said area within the corporate limits of the City of Muleshoe, Texas to wit:

TRACT I: Beginning at an IP set for the NW corner of Richland Hills Addition to the City of Muleshoe, Texas, that bears N 24 degrees 54' W, 1841.6 ft. and N 63 degrees 24' 15" W, 1779.48 ft. from the SE corner of Section 33, Block Y, W. D. & F. W. Johnson Subdivision, Bailey County, Texas.

Thence S 26 degrees 35' 15" W along the West line of Richland Hills Addition a distance of 1680 ft. to an IP set for the SE corner of this tract;

Thence N 63 degrees 24' 15" W a distance of 360 ft. to a point for corner;

Thence N 26 degrees 35' 15" E a distance of 180 ft. to a point for corner;

Thence N 63 degrees 24' 15" W a distance of 401 ft. to a point for corner;

Thence N 26 degrees 35' 15" E a distance of 1018.6 ft. to a point in the present City Limits;



ACHIEVEMENTS NOTED — Bailey county honored its 4-H at a banquet this past week when awards were presented to 55 young people and one adult (see story Page 1). Here are the achievement winners after the dinner. (Journal Photo)

Thence S 0 degrees 49' 50" W along the present City Limits a distance of 989.17 ft. to a point in the West line of Highland Addition;

Thence S 26 degrees 35' 15" W along the West line of Highland Addition a distance of 127.77 ft. to the SW corner of said addition;

Thence S 63 degrees 24' 15" E along the South line of Highland Addition a distance of 331 ft. to the place of beginning and containing 20.07 acres of land, more or less.

TRACT II: Beginning at an IP set for the NE corner of Richland Hills Addition to the City of Muleshoe, Texas, that bears N 24 degrees 54' W, 1841.6 ft. from the SE corner of Section 33, Block Y, W. D. & F. W. Johnson Subdivision, Bailey County, Texas;

Thence S 26 degrees 35' 15" W along the East side of Richland Hills Addition a distance of 160 ft. to the NW and beginning corner of this tract;

Thence W 26 degrees 35' 15" E along the East line of Richland Hills Addition a distance of 380 ft. to an IP set for the SW corner of this tract;

Thence S 63 degrees 24' 15" E a distance of 160 ft. to an IP set for the SE corner of this tract;

Thence N 26 degrees 35' 15" E a distance of 365 ft. to an IP set for corner;

Thence N 71 degrees 35' 45" E a distance of 21.21 ft. to an IP set for the NE corner of this tract;

Thence N 63 degrees 24' 15" W a distance of 175 ft. to the place of beginning and containing 1.4 acres of land, more or less.

Section 2. The above described territory and the area so annexed shall be a part of the City of Muleshoe, Texas, and the property so added hereby shall bear its pro rata part of the taxes levied by the City of Muleshoe, Texas, and the inhabitants thereof shall be entitled to all of the rights and privileges of all the citizens and shall be bound by the acts, ordinances, resolutions and regulations of the City of Muleshoe, Texas.

Section 3. This ordinance shall be published and passed in the manner provided in Article 1, Section 1.03, of the Chart of the City of Muleshoe, Texas.

Passed by City Council on First Reading this 11th day of November 1965.

(S) W. B. LeVeque, Mayor, City of Muleshoe, Texas

ATTEST:
(S) Cecile Cunningham, City Secretary, City of Muleshoe 46-11c.

New Extension Irrigation Man Named for Area

An area irrigation specialist who will work with county agents in the Plains and West Texas area, has been appointed to the area Extension staff office in Lubbock, Bailey County Agent J. K. Adams has been informed.

The new area specialist is Agricultural Engineer W. M. Lyle, 26, who was born in Lubbock and grew up in Crosby County. He will move here from College Station to begin his new assignment December 1.

Director Hutchison said the appointment is in response to requests from county agents and county program building committee members who have expressed a need for professional help on problems of water conservation and use.

Lyle's job will be to keep up with all pertinent water-use research and provide leadership for Extension educational programs dealing with all phases of water conservation and irrigation, Hutchison said.

The new area specialist holds a B. S. degree from Texas Technological College and an M. S. degree from Texas A&M University. Both of his degrees are in agricultural engineering.

Before joining the Extension Service, he did research work for the City-County Health Department of Lubbock and for the agricultural engineering department at A&M. He has been serving as the agricultural extension staff headquarter Extension staff since July 1964.

Lyle joins a staff of specialists who serve the West Texas area and have offices in Lubbock. They include Entomologist Dr. Dixon Hubbard, Soil Chemist Jim Valentine, Information Specialist Mike Hood and Plant Pathologist, Dr. Robert Berry.

He will fill a position that has been vacant since Dave Sherrill retired after 30 years of Extension work.

Lyle is the son of Mr. and Mrs. T. D. Lyle, of Ralls. He is married to the former Robb of the City-County Health Department.

MULESHOE COOPERATIVE GIN. 3/4 MILE WEST OF MULESHOE

YOU SHARE IN THE EARNINGS . . . WHEN YOU GIN WITH YOUR CO-OPS

That's the difference! When you bring your cotton to your Cooperative Gin you share in the earnings! That's why we invite you to plan now to have your cotton ginned at the Muleshoe Cooperative Gin plant. Other bonuses include the finest in ginning service, and the opportunity to market your cotton through an organization that will get the highest possible price. You can't do anything but benefit when you gin with the Cooperative Gin.

No cash investment is required. You automatically become a member when you bring cotton to this gin. We'll be glad to see you.

WE ARE EQUIPPED TO TAKE CARE OF YOUR GINNING NEEDS WITH OUR HIGH CAPACITY MURRAY GIN. ---

DIRECTORS AND OFFICERS

PRESIDENT—KENNETH HANKS	W. M. STEVENSON
VICE PRESIDENT—A. R. McGUIRE	W. T. MILLEN
SECRETARY—JERRY ROBERTS	EDD LITTLE
MANAGER—EARL RICHARDS	CARL BAMERT

MULESHOE CO-OP GIN

PHONE 272-4794

Rites for Maple Woman's Father Held in Hereford

By Mrs. Oran Reaves
MAPLE—Funeral services were held in the Central Church of Christ in Hereford Thursday for Chester Clark who died Thursday morning. Burial was in Hereford Cemetery. Clark was the father of Mrs. Ted Simpson.

Weekend guests in the home of Mr. and Mrs. Jim Simpson were her sister and husband, Mr. and Mrs. Cecil McCrary, Lubbock.

Mr. and Mrs. Mike Clappitt and baby, Morton, visited in the home of her parents, Mr. and Mrs. Foy Lewis, Sunday afternoon.

Mr. and Mrs. Guy Snyder visited in Lubbock Wednesday and Thursday with their daughter and family, Mr. and Mrs. Wayne Cash.

Mr. and Mrs. Oran Reaves visited in Lubbock Thursday with her sister and family, Mr. and Mrs. W. G. Dempsey.

Mr. and Mrs. R. L. Davis visited Sunday afternoon in Crosbyton with his mother, Mrs. Davis.

Mr. John Tyson and Mr. and Mrs. Jessie Wynn Tyson, Morton, visited in Amarillo Sunday with their daughter and sister, Mr. and Mrs. Thurman Kelley.

Mr. and Mrs. Charles Lewis and Gary spent last weekend in the home of his parents, Mr. and Mrs. Foy Lewis.

Mr. and Mrs. Jake Burkett and daughters visited in Lubbock last Sunday afternoon with two other daughters and their families, Mr. and Mrs. Marvell Kid and Mr. and Mrs. Jack Koloskie.

BETTER START THINKING OF CHRISTMAS

OUR NEW SHIPMENT OF Greeting Card CATALOGUES HAVE ARRIVED!

IT'S TIME TO SELECT YOUR CHRISTMAS CARDS NOW!

HOLIDAY MASTERPIECE CHAPEL ARTS (FOR BUSINESS)

EXCITING NEW DESIGNS
EXACTING WORKMANSHIP
FINE QUALITY PAPERS

IMAGINE YOUR FRIENDS' DELIGHT ON RECEIVING GREETING CARDS THAT FEATURE LOVELY CHRISTMAS SCENES OR COLORFUL DESIGNS WITH YOUR NAME BEAUTIFULLY IMPRINTED.

CHOOSE FROM OUR WIDE SELECTION NOW!

Muleshoe Publishing Co.

304 W. 2nd PHONE 2350