

SUPERINTENDENT EMPLOYED



Frank Cockrell

Cockrell Resigns Principalship For Position in Saudi Arabia

High School Principal Frank Cockrell has resigned his position in the Spearman schools, effective June 30.

Cockrell tendered his resignation to a called meeting of the School Board Sunday afternoon and it was accepted. He had one more year on his present contract.

The departing principal resigned to accept a position as head of the Trans World Airlines' school in Jeddah, Saudi Arabia. He has accepted a two-year contract.

The school is for children of TWA employees, members of the American Embassy and U.

S. Military personnel stationed there.

Cockrell said there are between 350 and 400 students in the school.

He and his family will leave Spearman June 30, then leave their home in South Texas July 10.

The Cockrell family's new home, Jeddah, on the Red Sea, is capital of Saudi Arabia.

Cockrell is completing his seventh year in Spearman. He was Elementary Principal four years and has been High School

Principal three years.

He taught in Amarillo High School one year and was Principal and Coach at Booker High School two years before coming to Spearman.

He is a graduate of Texas A&I and completed his Master's degree at West Texas. He has done work above a Master's at Colorado State.

Cockrell said he and his family hate to leave Spearman because they have enjoyed the seven years here. However, this is a good promotion professionally and financially.

Bill Reeves Accepts Post

A new Superintendent of Spearman Public Schools has been employed, School Board President Lloyd Buzzard announced Wednesday afternoon.

Bill Reeves, 33, of Lubbock, notified Buzzard Wednesday that he would accept the position which had been offered him earlier by the Spearman School Board.

Reeves is taking the position on a one-year contract at a salary of \$12,000.

The new Superintendent will begin work here July 1, replacing James Bramlett, who at that time will become Superintendent of the Seminole Public Schools.

Reeves will receive his Doctorate from Texas Tech in July. He did his undergraduate and Master's degree work at Tech, also.

He began his teaching as a classroom teacher at Petersburg, and was High School Principal at Olney for three years and Lamesa for two years. He is qualified to teach both science and vocational agriculture.

Board members said the new Superintendent was highly recommended by the head of the Education Department at Tech and also by administrators and board members in Olney and Lamesa.

Reeves is a native of Seymour and is married and has three daughters.

Guy Cooper Succumbs

Guy Cooper, 66, a member of a pioneer Hansford County family, died early Wednesday morning in an Oklahoma City hospital where he had undergone emergency surgery.

Mr. Cooper had been ill for a long time and was in a Shattuck, Okla., hospital before being transferred to Oklahoma City.

Funeral services will be announced by Boxwells of Spearman.

Mr. Cooper was a farmer and rancher and his family sold the land to the developers of the town of Gruver.

Survivors include his wife, Anna, of the home; three daughters, Mrs. Fern Bell of Bovina, Mrs. Farrie Hindergardt of Gruver and Mrs. Betty Owens of Tulia and five grandchildren.

HANSFORD COUNTY'S LEADING NEWSPAPER

The Hansford Plainsman

VOLUME VI., NO. 54

SPEARMAN, HANSFORD COUNTY, TEXAS

THURSDAY, APRIL 29, 1965

COUNCIL SAYS

Following Fire Trucks Will Be Expensive

Spearman is going to resume charging admission for persons wanting to watch the Fire Department and other emergency vehicles in action.

Monday night the City Council instructed the local police department to begin issuing tickets to persons following emergency vehicles in their cars. Tickets will also be given to cars blocking streets and otherwise being a nuisance around emergency areas.

This action was deemed necessary because of recent incidents of sightseers blocking streets and making it impossible for emergency vehicles to get in or out of an area where they might be needed.

The situation arose three years ago, and a series of traffic tickets and fines discouraged the entertainment seekers. Councilmen feel the same solution is necessary, now.

Councilmen also instructed police to stop issuing courtesy tickets to dog owners who let their dogs run loose. Persons letting dogs run loose are subject to fines under a city ordinance.

Police have been issuing warning tickets of the first offense, and a citation on the second offense. Councilmen feel there has been enough publicity about the ordinance. Warning tickets are not necessary to educate the public to the ordinance.

Corporation Court Judge T. J. Pittman reported he had assessed \$234 in fines in March. A student paid a \$5 fine with a theme on safe driving, \$35 was laid out in jail, \$33 was suspended and \$161 was collected in money.

Approval of the seeding of the park across from the high school was approved.

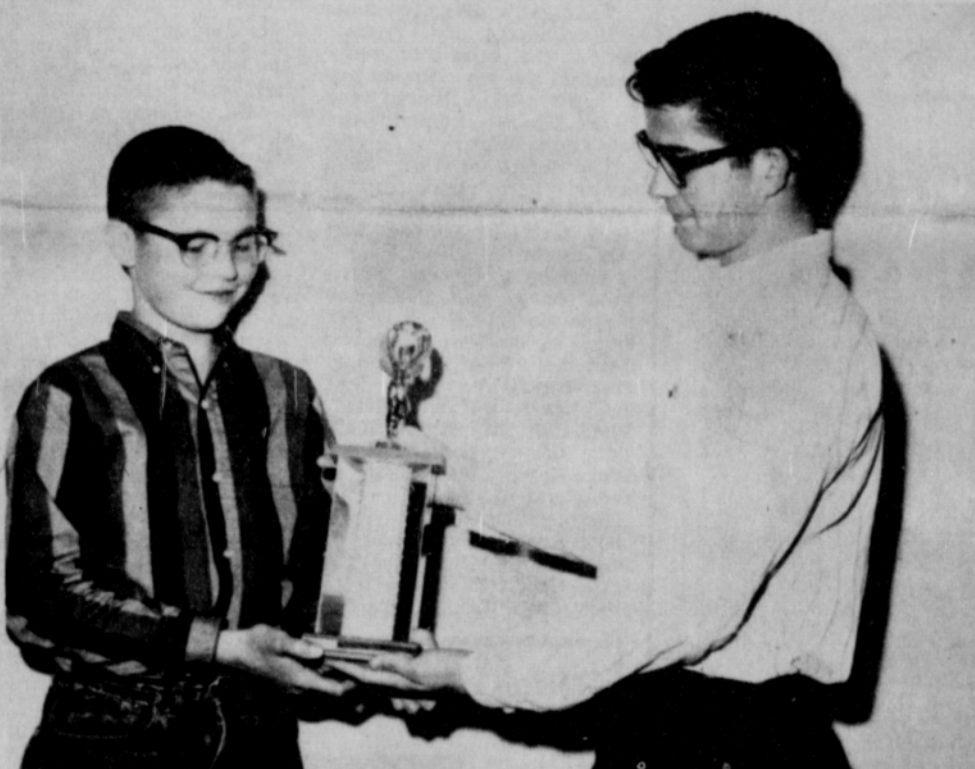

REGIONAL CHAMPS-- These Spearman High School debaters (left) Doug Lackey and Gary Bengé, show their Regional trophy. The debate team led the Spearman entries to the Regional literary title. They compete at state next week. PLAINSMAN PHOTO

Three Students Qualify For State Literary Meet

Spearman High School Literary entries in the Regional Meet in Lubbock won the Regional AA Literary title and qualified three students for the State finals in Austin next weekend.

Spearman scored 57 points to win the Literary competition. Quanah was second.

Going to the state finals next weekend will be the boys' debate team of Doug Lackey and Gary Bengé and the girls' poetry reading winner, Pat Massad.

Second place winners in the contests were the girls' debate

team of D'dee Collard and Judy Noel. These girls are alternates to the state contest and should the Fredericksburg team be unable to compete, Spearman would be the entry. Tony Hester placed second in the boys' poetry reading contest. He is also an alternate.

A third place winner in the science competition was James Ownbey.

Two journalism entries placed second in two parts of a five-part contest, but did not place in the overall contest. Sandra Kitchens placed second in headline writing and Janie Kirkland placed second in news writing.

Mrs. Frank Porter is the coach for the speech contestants, LaDwain Bowen coached the science entries and Miss Pat Howard is the journalism coach.

Cow Theft Trial Set

Two convicted cow thieves are scheduled to be tried here Friday afternoon in 84th District Court, on a cattle theft charge.

M.J. Rogers and T.E. (Rattlesnake Red) Jordan will be tried Friday afternoon on charges of cattle theft. The two men allegedly stole cattle from (Con't. on page 2.)

Tennis Team Is Eliminated

Eleven Spearman tennis players competed in the Odessa tennis tournament over the weekend. They were accompanied by coach Perry Coursey.

Cindy and Barbara Bramlett advanced to the semi-finals in the classes before being (Con't. on page 2.)



THEY'RE OFF -- Cub Scout Gene Lomax watches as his car is one of the first two to run in the Pinewood Derby Monday night. Max Taylor was the starter, Al Tucker was one of the Cub Scout leaders.

(See story inside)
PLAINSMAN PHOTO

RABIES CLINIC
FRIDAY & SATURDAY
(See story inside)

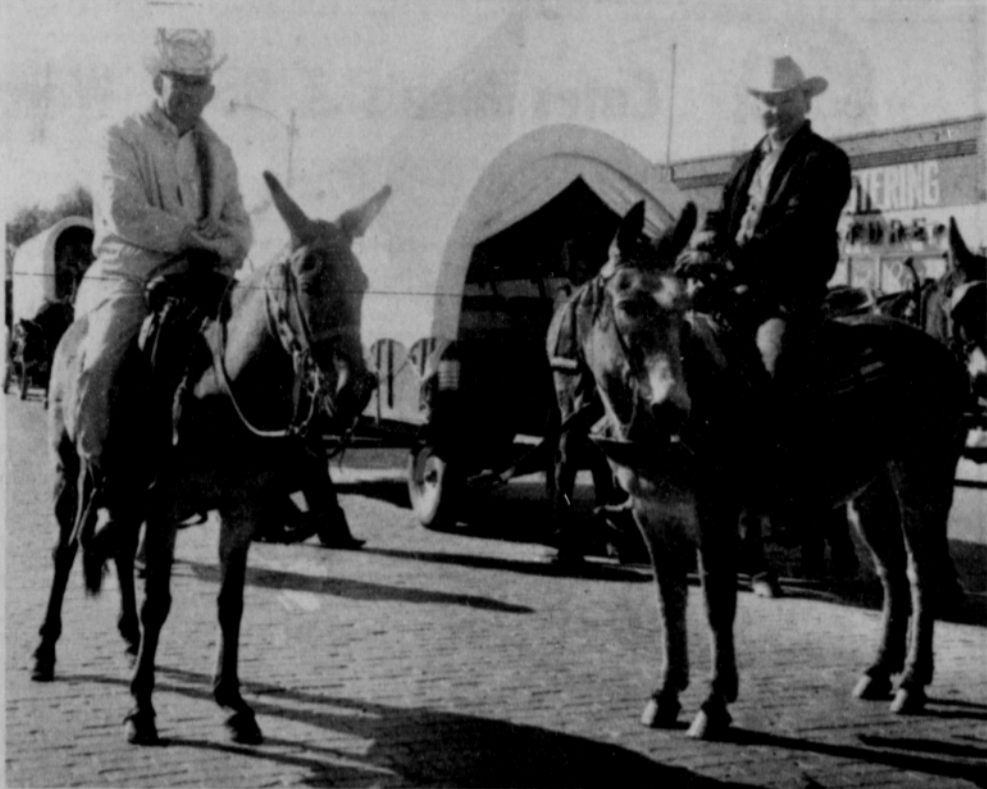

MOUNTED JUSTICE---The judicial arm of the law in Spearman joined the Rolling Plains Mule Train for the beginning of its trip to Guymon, Wednesday morning. The judges are (left) Justice of Peace J.P. Vernon and County Judge Johnnie Lee.
PLAINSMAN PHOTO

HD Council Makes Plans For Adult Drivers Course

The Home Demonstration Club Council met Tuesday afternoon at 2 p.m. for their regular meeting at the clubroom.

Mrs. Claude Jackson presided and opened the meeting with prayer.

Various reports were given. Mrs. Garnett reported that there were 21 present at the Time For Fun party Monday evening, sponsored by the Spearman Club. Town and Country Club will be sponsors for May and Happy Home for June. She also discussed plans for raising money for the building fund.

Mrs. Tommie White was reported to be high point woman for the past 3 months.

Linda Webb discussed plans for the Adult Driver's Education course to be held May 6-

7 and 13-14. These will be night meetings from 7:30 to 9:30 consisting of lectures by members of the Highway Patrol. This will be open to the public and all persons of the area are urged to attend.

She also showed a film strip titled "Silent Guide" showing the progress made in road signs.

Those attending were Mmes. Jackson, Fred Groves, James Cummings, B.J. Garnett, W. H. Tarbox, H.M. Shedeck, Tommie White and Frank Davis.

Relatives from Spearman attending the Golden Wedding Anniversary of Mr. and Mrs. Ben Archer at Sunray Sunday afternoon were Messrs. and Mmes. Orville Fullbright, Knox Pipkin, John Pipkin and Preston Smith.

Turner Has Program For Delphinium

The Delphinium Flower Club met Monday, April 26 in the country home of Mrs. Medlin Patterson.

Mrs. John Bishop introduced Bill Turner of the Spearman Floral and Gift Shop who gave the program on Flower Arrangements. He made three arrangements, one a table centerpiece of white lilacs, tulips and spirea, one for a den and the third for a small table. He also showed diagrams for making centerpieces.

After the program Mrs. W. A. Ellsworth presided at the business session.

May 10 is the date set for the Iris pilgrimage. Members of the club will meet at Womble Park at 9 a.m. and will tour the iris gardens of Mmes. John Bishop, Virgil Hull, Eleanor Reed, T.D. Sansing, P.A. Lyon and C.W. Smith.

Present were Mmes. Bishop, Raymond Kirk, Lyon, Reed, Hull, Smith, Ellsworth, and the hostess.

Richie Hudson, son of Mr. and Mrs. Dick Hudson, was home last week on an Easter and Spring Vacation. Richie is a freshman in Southwestern Oklahoma State, Weatherford, Okla.

Plainsman Classifieds get results.

Used Furniture Auction Set by Student Council

A houseful of good used furniture will be auctioned at the Junior High School Band Room Tuesday, May 4, 7:30 p.m.

This furniture is from the teachers' home at New Hope and is being auctioned by the Spearman High School Student Council.

Items to be auctioned are: Five kitchen chairs, metal base with plastic covered bottoms and backs, kitchen table; chest of drawers, five large drawers, blond color; small, mahogany, four-drawer chest, two short bedsteads; two box springs, green armchair; mahogany piano seat; standing lamp with shade; dresser with mirror, seven drawers, blond; mahogany, seven-drawer, dresser with mirror; step stool, four burner kitchen stove.

Graduation cards by Hallmark at Plainsman Office Supply.

Bible School Crafts Studied

The Union Church Missionary Women met Tuesday at 2 p.m. in the Church Annex.

Mrs. Virgil Floyd, president, conducted the business session and an open discussion of landscaping the church lawn.

Mrs. Harold Groves presented a lesson on "Crafts for Bible School" to the 10 members present.

The Office Of
Dr. Earl Novak
Will Be Closed From Monday, April 26
To Monday, May 3 In Order To Move
To A New Location At
712 S. Roland

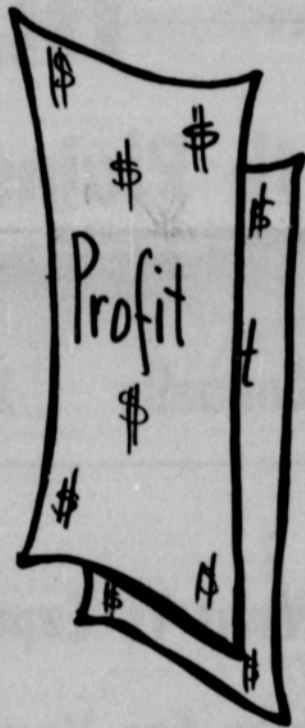

The Right Seed

Make The
Right Profit!

We Have These Seeds Available

Hybrid Sorghums

- * Texas 660
- * Texas 610
- * WAC 700
- * WAC 750
- * Paymaster Apache
- * Paymaster Ute

For Grazing

- * Paymaster Sweet Sioux
 - * 3 Little Indians
- (For Outstanding Grazing Yields)

- * Sweet Sudan
- (For Grazing & Hay)

Open Pollinated Milo

- * Certified 7078 Milo
 - * Certified Martin Milo
- Hinn Soybeans —

For That Extra Cash Crop You Need

B & B Grain Co., Inc.

F-R-E-E

**Paint Roller,
Rust Free Tray
And Cover**

With Each

**Two Gallons
of LUMINALL INTERIOR
LATEX PAINT**

We can mix or match most colors.

**Spearman
Hardware**



PERFORMERS— This trio of (left-right) Joe Jennings, Jyniece Callaway and Billy Brown received an excellent rating in the Waka Music Festival last weekend. A fourth Spearman entry, Darla Weston received a superior rating. PLAINSMAN PHOTO

Spearman Students Sweep UIL Spring Competition

For the second consecutive year Spearman High School has won the District All-Around Championship of Spring Interscholastic League Events.

Spearman outdistanced its nearest competitor, Phillips, by 43 1/2 points. Spearman contestants piled up a total of 231 points in all events. Phillips had 187 1/2, Shamrock 114, Stinnett 105, Dalhart 99 1/2, Sanford-Fritch 35 and Boys Ranch 27.

A big rush of points in literary and academic events, 175 points, clinched the all-around title for Spearman again this year.

This is the third year of competition for the school. The first year Spearman finished second, seven points be-

hind White Deer.

Points for the all-around championship are earned on the high school one-act play competition, high school literary and academic events, high school volleyball, and track and field, tennis and golf, ninth grade track and field and tennis.

Spearman had 19 students to place first in district competition and advance to the regional meet. At regional they scored two firsts, two seconds and a third, to win the regional literary title.

Musicians In Enid

Approximately 200 Spearman High School music students are in Enid, Okla., for the Tri-State Music Festival or are enroute there today.

Both the High School Band and the High School Choir are competing in the many kinds of competition there today, Friday and Saturday.

The band, which also includes many choir members, left Spearman at noon Wednesday. The remainder of the Choir leaves today.

Because of the great number of musicians in Enid, choir members not in the band will stay in Fairview, Okla. tonight.

Spearman's 85-voice choir will sing for the judges Friday. Besides the entire choir competition, the boy's quartet and a girls' trio will compete. Debra Brock is entering the solo competition.

The entire band will be in several forms of competition and then numerous groups and individuals from the band will perform for the judges.

Thirteen members of the band have been selected to play in the Tri-State Band Saturday night. They are: Bobby Campbell, Helen Collard, David Knox, Patsy Kingsley, Pat Massad, D'dee Collard, Susan Holt, Mae Bell Witcher, Tom Gibner, Noreen Sutton, Lynne Garnett, Margot Kilgore and Gloria Ricketts.

Sixteen members of the choir have been selected to sing Saturday night in the Tri-State Choir. They are: Debra Brock, Carol Close, Carla Ar-

Hansford Plainsman

Publishers Inc.

Jim O. Davis

Burl G. McClellan



County-wide independent newspaper published every Thursday and Sunday at 209 Main in Spearman, Texas. Second class postage paid in Spearman, Texas.

Editor Burl McClellan
NOTICE: Any erroneous reflection upon the character, standing or reputation of any person, firm or corporation which may appear in the columns of The Hansford Plainsman will be corrected gladly upon its being brought to the attention of the publishers.

Mrs. Alford Will Be Assistant

HE Teacher

Another instructor has been employed for the Spearman High School faculty for the coming school year.

Mrs. Allen Alford has been hired as a home economics instructor. She will assist Mrs. Dick Hudson and teach half days.

The increase in the number of students taking home economics required another instructor. Mrs. Hudson has 85 students this year, and over 100 have pre-enrolled for next fall.

Mrs. Alford taught home economics in the Spearman school for seven years before resigning two years ago.

W.S.C.S. PARTY SET

Mrs. R.E. Lee will be hostess for a party for the W.S.C.S. of the Methodist Church on Wednesday, May 5 at 9 a.m. in the parlor of the church. All members are urged to attend.

cher, Jennifer Patton, Kay Schroder, Donna Seymour, Sue Bradford, Mike Morris, Jimmy Ownbey, Don Archer, Ronald McDonald, Rennie Berry, Mike Skinner, James McElreath, Jimmy Kirkland and Nancy Wilmeth.

Tennis . . .

(Con't. from page 1.)

beaten. P.A. Lyon III and Richard Booth won their first round of competition, but lost in the second round.

These players lost in their first round of competition:

Frank Wilmeth, Wally and Phil Windom, James Lyon, Ernest Wilmeth, Terry Butt and Deanna Sheets.

Coursey said it was a very strong tournament with outstanding competition.

Subscribe to The Hansford and Sunday Plainsman for just \$3.50 a year.

Cow . . .

(Con't. from page 1.)

Bob Cluck on Feb. 10, 1964.

The two were convicted on charges of cattle theft in other counties last year and are currently serving prison terms.

Sheriff J.B. Cooke returned the pair here from Huntsville to stand trial on the charge.

Wood Hired As Deputy

An Odessa policeman has been hired as a new Deputy Sheriff for Hansford County replacing John Brown.

Leland Wood, a member of the Odessa police department for seven years, will begin work here Monday.

Brown's resignation is effective May 1. He will operate an irrigated farm. He has been a deputy here for seven years.

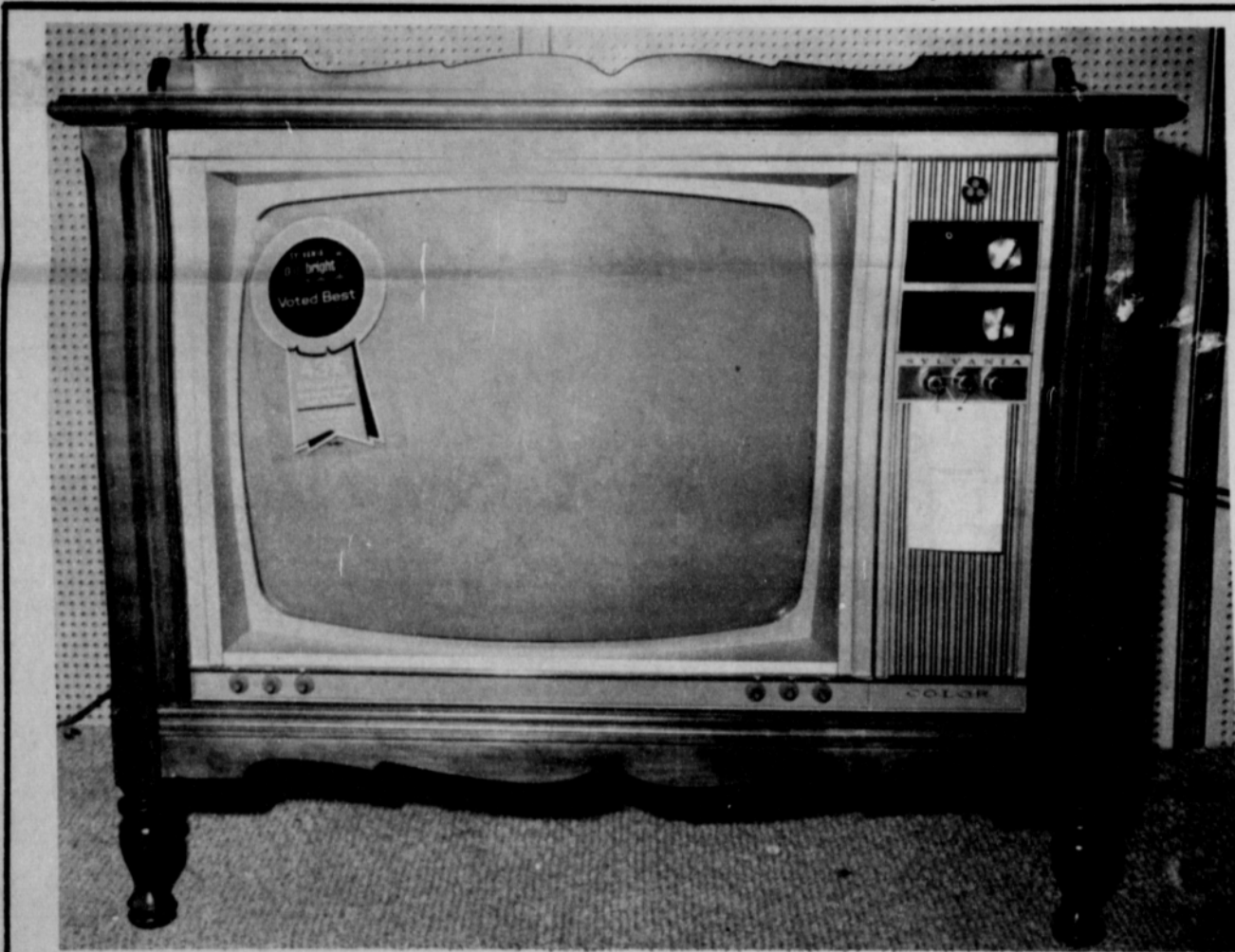

For The Best In
Color Television—Buy
Sylvania with colorbright
25 inch rectangle tube

Guaranteed 43% Brighter

Your Old Set Has A Good Trade-in Value Or Will Make The Downpayment
Turns If Desired

WESTERN AUTO

Fred Jackson, Owner

The priceless gift for every Mother . . .



14 Karat
MOTHER'S RING®

The gift of a million
happy memories

She'll wear it with pride . . . cherish it always. The two bands of 14 karat gold signify husband and wife . . . in turn, the bands are joined together by the synthetic birthstone of the month for each child in the family. THERE IS ONLY ONE "MOTHER'S RING" IT IS so distinctive, so unique, that is has been awarded U.S. Patent #186,183. Ask for it by name, confirm it by its identifying tag.

Spearman Rexall Drug



Program on Texas Capitol Given for Dahlia Club

The Dahlia Flower Club met Monday, April 26 in the home of Mrs. H.M. Shedeck. President Mrs. Earl Riley presided at the business session. Roll call was answered with the names of a famous woman and something about her.

Mrs. E.D. Clement gave

the program in two parts. First "The Laying of the Texas Capitol Cornerstone" and second part on "Touring Arizona".

Attending were Mmes. J. W. Walker, Jimmie Davis, Jesse Womble, Major Lackey, Earl Riley, E.R. Hester, Olin Sheets, H.M. Shedeck, H. H. Crooks, E.D. Clements and Frank Davis.

The next meeting will be May 10 with Mrs. Olin Sheets.

Mrs. Kirk Wins Gold Medal

Margaret Kirk won a gold medal at Berger Saturday, April 24, at the Oddfellow - Rebekah Regional Association for memorizing and reciting the Past Noble Grand's Charge.

Easter day guests of Mr. and Mrs. H.M. Shedeck were Mr. and Mrs. N.C. Sikes and children of Portales, Richard Shedeck and family, Mr. and Mrs. Jack McWhirter and family and Mrs. Cynthia Floyd of Stillwater, Okla.

Day by Day

If you haven't been to the grade school cafeteria in a long time, you'll be glad to know that those broken, bamboo curtain things have been replaced with pretty drapes that make the place look 100 per cent better.

Also adding to the beauty of the dining area are the art works displayed by Becky McClellan. These are well worth making a special trip to see I think.

Becky is the daughter of Barbara and R.L. McClellan and a student of Nelda Sheets. She has already received some recognition as a young artist and from the looks of her work, is a very talented young lady.

All of us need to be racking our brains to think of additional ways to add to the library building fund. The Twentieth Century Club made a marvelous start in raising over \$3,000 with its art auction. Now some other groups need to keep the ball rolling. It'll take many thousands more and time's a-wasting.

We received this little clipping from an anonymous friend this week. Couldn't help but wonder if she's a bridge enthusiast, but anyway, it's pretty cute I think.

What A Deal

"Watching out the window, I saw my little daughter gather her friends and seat them at a table. She took out a deck of cards saying, 'Now we'll play bridge.' One of her friends protested, saying she didn't know how. 'It's easy,' said my daughter. 'All you have to do is hold the cards in front of you and tell us what you know about the kids that aren't here.'"

Someone asked the other day if I really prepare all the recipes I put in my column. I not only do, I always have more than just the sample I allow myself to see if it is edible. That's how I judge if it's really a tasty recipe . . . if it disappears in a hurry.

This chocolate sheet cake was sent to me by Joanna Wright, a friend from Memphis and now Amarillo who must remember how I've always loved chocolate. It's another quickie recipe, so I guess she remembers me well enough to know I like that too.

Sheet Cake

Bring to boil over low heat:

- 1 stick oleo
1/2 cup Crisco
1 cup water
4 tbsps. cocoa
And pour over
2 cups sugar
2 cups flour

Then add:

- 2 eggs
1 tsp. cinnamon
1 tsp. vanilla
1/2 cup buttermilk
1 tsp. soda

Bake in a long pan at 350 degrees for 30 to 40 minutes.

Icing

Bring to boil:

- 4 tbsps. cocoa
1 stick oleo
6 tbsps. milk

Remove from heat and add 1 box powdered sugar, 1 tsp. vanilla and 1/2 to 1 cup chopped nuts. Pour over cake while cake is still hot. This keeps the cake moist for days.

We attended Hallmark's showing of fall through New Year's party merchandise last week in Pampa. I still find it a little hard to choose Christmas goods in mid-April but I guess that's the way it has to be.

I was very impressed with some of the new things including the new party idea books for children's and adults' birthdays, bridge, teenagers, showers, etc. These, along with more spring and summer party goods should be arriving any day now.

When next fall comes, the Hallmark line has several more beautiful than ever autumn designs and for Christmas, along with the classic favorites, there'll be a unique tree design in those luscious blue and green shades and one in gold and avocado with a candelabra design.

I wouldn't want to rush the long, lazy summer, but if you like to entertain you're really going to enjoy using Hallmark party goods this fall and winter. They're prettier than ever.

The mass-evacuation of our high school musicians and their parents to Enid has begun. Best wishes to the band and choir and their leaders Mr. Tilford and Mr. Watson as they compete in the Tri-State Music Festival this weekend.

Soybean Planting On the Increase

The planting of soybeans in the High Plains of Texas is increasing each year. The constantly expanding domestic and foreign markets make this an attractive crop in this area. Farmers are requesting information on the best methods of planting and care of this crop which is new to many operators.

Barry Love, Agronomist, and Jack Werner, Associate Agronomist at the High Plains Research Foundation, were interviewed regarding these questions. Their suggestions were as follows:

"Prepare the seed beds as for cotton and grain sorghum with soybeans planted on top of the bed. Where possible, registered or certified seed should be used. The purity and germination of the seed should be determined before purchase. All soybean seed should be inoculated thoroughly with soybean inoculum.

Four years testing at Halfway have shown no economic response from use of fertilizer in any combinations. A few farmers have claimed response and in most instances the land used was of a low fertility level. There are indications that soybeans respond to fertilizer applied to the crops preceding soybeans

ing rate under irrigation should be 60 pounds of seed per acre in single rows, 38 to 40 inches apart, and up to 80 pounds in double rows on 40-inch beds or single rows when spaced at 26 inches apart. The plant population will be less for the HINN variety due to the larger seed size, but the branching characteristics will take advantage of this space. Due to the latter characteristic, the HINN variety does best with single-row planting and should not be planted in double rows. The seed should be planted one-inch deep in the heavier soils and up to two-inches in depth in the lighter soils."

Cottage Cheese Adds Zest To Spring Menus

Cottage cheese is available the year round as milk production is on the increase. It's an excellent source of protein which helps build and repair all tissues, it is also chucked full of the much needed calcium for bone and teeth development and the B vitamins needed for healthy skin and nerves.

Cottage cheese serves well in a main dish and as an addition to vegetable casseroles or as a seasoning for vegetables. As a

mie Greene, Dell Hawkins, Freddie Jackson, Calvin Boddy, Durland Sheets, Larry Hays, Charles Beagle, Bobbie Archer, 2 new members, Mrs. Jerry Sparks and Mrs. Lenzie Anderson.

The next meeting will be May 4 with Mrs. Freddie Jackson.

Mr. and Mrs. W.P. Welch and Milo Garrison left Friday for their home in Dewitt, Nebr. after spending a week in the Russell Welch home.

Mrs. Hays Is Book Reviewer

The Town and Country HD Club met Tuesday, April 20 with Mrs. Charles Beagle as hostess.

A book review "Jubilee Trail" by Quin Bristoe was given by Mrs. Larry Hays. Present were Mmes. Jim-

Dear, Fox and Mathews Honored by Sorority

Members of Rho Rho and Xi Zeta Upsilon Chapters of Beta

Sigma Phi and their husbands enjoyed a banquet Saturday evening, April 24 in the grade school cafeteria, in observance of the sorority's Founder's Day.

The banquet followed the Ritual of Jewels ceremony, held in the hospitality room of the First State Bank.

New members welcomed into Rho Rho Chapter following the Ritual of Jewels were Beverly Sparks, Judy Martin, Jeanette Allen, Mary Kathryn Parris, Verna Strawn, Janet Hutto and Dolores Guthrie.

Two new honorary members, Jane Meek and Lucile Lewis, were also honored at the Ritual and banquet.

Decorations at the banquet were in a spring theme in shades of pink and green. Favors for the women were daisy hats centered with yellow rosebud soap, and the men received styrafoam golf greens topped with soap in the shape of a golf ball.

The message from Walter W. Ross, founder, was read by Helen Etter and entertainment was furnished by soloist Lewis Tilford who was accompanied by Verna Lee Schnell.

Jane Meek made the presentation of Girl of the Year awards to Barbara Schnell and Pat Dear of Rho Rho Chapter and Elsie Mathews of Xi Zeta Upsilon. Other awards were to Kay Nollner for program of the year and Valentine Girl; Judy Martin, pledge of the year; Lucile Lewis and Jane Meek, honorary members; and Beverly Sparks, Dolores Healer and Jeanette Allen, perfect attendance.

Elaine Floyd presented the history of Xi Zeta Upsilon chapter and Kay Nollner and Beverly Sparks presented Rho Rho's history. The program was concluded with an original skit, presented by the pledges.

Engagement Announced —

Mr. and Mrs. Gayle I. Brown announce the engagement and approaching marriage of their daughter, Mary Ruth to Jerry Dean Taylor, son of Mr. and Mrs. G.H. Taylor of Stamford.

The wedding will be solemnized May 29 in the First Methodist Church.

Rainbow Girls Selling Lynx Tags

The Rainbow girls met April 22 at the Masonic Hall with 11 members present.

The girls are selling license tags with Spearman Lynx inscribed for \$1 as their fund raising project. Anyone wishing to purchase these tags may contact any Rainbow girl.

Attending were Terry Hudson, Worthy Advisor, Barbara Kitchens, Toni Hudson, Penny Gaither, Linda Hall, Gail Hopper, Sherry Messer, Cindy Henderson, Debbie Standefer, Sharon Archer, Barbara Bramlett.

The girls met Sunday morning and attended the Presbyterian church in a group.

Ladies Day Set At Golf Course

Ladies Day at the local golf course is tentatively set for Fridays. Tee off at 9 a.m.

All women golfers are urged to join the womens association and come out and play golf.

Club Will Host Friendship Coffee

The Spearman Study Club will be hostess for a friendship coffee to be held May 7 at 9:30 a.m. at the First Methodist Church. Invited guests are the Twentieth Century Club and the Kimberly Study Club.

A guest of Mr. and Mrs. Bruce Sheets over Easter was their daughter, Mrs. Jeff Noell of Dallas. Added guests Monday were Mrs. Sheet's father Harry Newcomb and Floyd Desbro and Pam, all of Woodward who were enroute home from Lakin, Kats. after visiting Mr. and Mrs. Del Taylor and family.

Guests On Program For Music Club

Spearman Music Club met Monday, April 26 at the Farm Bureau Building with Mmes. Billie Miller and Frank Massad as hostesses.

Mrs. Tom Sutton conducted the short business session.

The program was "The Story of the Hymn" and was given by Miss Linda Webb. Thy hymn of the month was sung by the group.

The high school girls ensemble "The Missing Links" sang "Exodus" followed by Coy Palmer singing "The Holy City." He was accompanied by Mrs. John Berry.

Present were Mmes. Henry Cornelius, Jack Oakes, Rue Sanders, Tom Sutton, Russell Townsend, J.D. Wilbanks, Ronnie Schaefer, Robert Brandt, Miss Linda Webb, 3 guests, Mrs. John Berry and Mr. and Mrs. Coy Palmer and the hostesses.

The next meeting will be a spring luncheon on May 10.

Club Will Hear Dr. Kleeberger

The Spearman Study Club will meet at the Hospitality Room of the First State Bank on Monday, May 3 at 1 p.m.

Dr. R.L. Kleeberger will be the guest speaker and will tell of the danger of tranquilizers.

Hostesses for the meeting are Mmes. Bert Sheppard and Robert Adamson. Each member is urged to bring a guest.

Mr. and Mrs. Jerry Strawn and children of Bovina were guests last week of Mr. and Mrs. Bill Strawn. Shelly Strawn, who had visited her grandparents for several days, came home with them.



KIDS DAY--A normally dressed student at Spearman High School thinks a fellow student is his "kid Day" costume is funny. The entire High School resembled a large kindergarten of overage children.

PLAINSMAN PHOTO

THE WAY I SEE IT

Robert Cordes, Pastor
Oslo Lutheran Church
Faith Lutheran Church

WE NEED AN OVERHAUL

The family car sputters and dies at each stop sign. The motor is missing and not running smoothly. Dad gets more upset and threatens to get a new one. Finally he takes it to a garage and says, "Give it a complete overhaul." A few days later the car "purrs like a kitten." In a way its a renewed car.

God looks down at us. We

may not love or obey God. Our heart is filled with sin and evil. All signs point to the need for an overhaul.

How does God "overhaul" people and make them new? He gives us His Holy Spirit and joins us to His Son Jesus. This happened to us when we were baptized. In baptism we became one with Jesus. Just as Jesus died and rose again, so we died to our old self and rose new creatures at our baptism.

A car that's been overhauled acts in a new way. We too, act differently after we've been renewed. In many ways we begin to be like our Lord Jesus Himself. He was obedient, and so we try to be. He loved His neighbors and so do we. As we daily think of our baptism, we have the Holy Spirit's power to live the new life.

Let's remember these words from the Bible: "We were buried with Christ by baptism into death, so that as Christ was raised from the dead by the glory of the Father, we, too, might walk in newness of life."

We who have been made new persons through our baptism, may we allow Christ to always live in us so we may honor You Jesus in all we do and say or think. New Creatures in Christ because Christ has overhauled us! Let us run differently now that we are the Lord's.

Kunkel, Kilgore Win in Contest

Two Spearman High School Shorthand students placed second and third in a Shorthand contest in the Business Day contests held recently at Pan-

handle A&M College, Goodwell, Okla.

Vicki Kunkel placed second and Margot Kilgore placed third in the Shorthand I contest. Judy Hedlebaugh of Liberal, Kan. won the contest.

There were 201 students from 28 high schools competing in the various business contests.



SCRATCH LEAGUE

TEAM	WON	LOST
#4	4	0
#2	4	0
#8	3	1
#5	3	1
#7	1	3
#6	1	3
#3	0	4
#1	0	4
HIGH TEAM GAME		
#8	607	
#4	604	
#3	559	
HIGH TEAM SERIES		
#4	1692	
#8	1627	
#2	1592	
HIGH INDIVIDUAL GAME		
Frankie Duryee	206	
Jane Meek	194	
Kate Faries	191	
HIGH INDIVIDUAL SERIES		
Buena Lyon	488	
Jane Meek	478	
Frankie Duryee	476	

The New York Mets have compiled their best all-time record against the Chicago Cubs, 23 wins and 31 losses.

The last National Leaguer to hit 50 home runs in one season was Willie Mays of the then New York Giants who had 51 in 1955.

The New York Yankees swept 12 doubleheaders in 1964. They split eight and lost both games only once.

A little crushed pineapple leftover? Drain it thoroughly and add it to cream cheese for a sweet sandwich filling.

When you are baking a pineapple upsidedown cake, you can put a maraschino cherry in the center of each pineapple ring. Pretty color and good flavor this way!

CHAIN - LINK FENCE

Now on Sale
at
Sears

Plains Shopping Center

Phone 659-2573

Spearman

Cates Men's & Boys' Wear



Cool, Dressy
Dacron Shirts



LIVELY
SPORT SHIRTS

Get the lively look in
all your sport shirts
when you buy them here.
We have all materials!



BRIGHT SUMMER OUTLOOK

Cool, Comfortable Summer Slacks

Your choice of new colors and fabrics in all sizes

SHOP NOW FOR GRADUATION GIFTS

THANK YOU

North Plains Truck & Implement Company

Doug Connelly

Harold Crooks

W.C. Jackson

We Want To Express Our Deep Appreciation And
Thanks For Your Sponsorship Of Our Annual
Future Farmers Of America Parents & Son
Banquet For The Past Three Years.

Your Interest In Us And Our Projects

Is Appreciated By Every Member Of The Spearman F.F.A. Chapter And The Advisors.

SPEARMAN FUTURE FARMERS OF AMERICA

Jerry Jackson

Jerry Felder

Advisors

Farm Page

News From The County Agent

By Robert Adamson

Today's mighty oak is just yesterday's little nut that held its ground.

WEEDS ARE A PROBLEM

Weeds aren't a crop, but they get plenty of attention... from farmers and scientists. One reason is that weeds and brush cost Texas producers \$486,719,000 each year.

Late in January about 900 delegates attended a 3-day meeting in Dallas to discuss weed problems and solutions. Registrants came from 31 states and two foreign countries.

Chemicals still may be the best method of controlling weeds, but scientists discussed many related topics--changes in application equipment, land preparation and planting programs throughout the country.

BROWN WHEAT MITE

Norris Daniels, entomologist at Bushland, reported recently on his study about effect of brown wheat mite control on wheat yield.

So far he has found that yields are not increased by controlling the mite--at least when mites were in the numbers he had to control. Dime-thoate was the most satisfactory compound tested.

Mite feeding also had no effect on soil moisture depletion RESEARCH IMPORTANT

Breakthroughs in research have been made in the past. The promise of the future also

looks good.

Scientists say a hybrid wheat could easily increase the yield of wheat by \$20-\$30 million per year. They also say the cost of cotton production, if reduced by 10 to 11 cents a pound, would stabilize domestic world markets.

Other predictions... greater foreign markets for grain sorghum by stabilizing quality of the grain... improved rangeland production... and doubling our nearly \$100 million vegetable production by developing specific market systems.

GRAIN SORGHUM RATES

Plant grain sorghum drilled or two rows per bed, use 8 to 10 pounds seed per acre, and take advantage of chemicals to keep the weeds out. This is the production combination that can yield more grain, more profit, with less work.

Tests at the Southwestern Great Plains Field Station at Bushland, and at the South Plains Research and Extension Center at Lubbock, have shown narrow-row grain sorghum a yield-booster when properly managed. The fertility level of the soil is a determining factor in getting high yields from narrow-row sorghum.

Water must also be available when needed to maintain high grain yields. According to agronomist, the fertility and irrigation levels should have a potential of at least 6500 pounds

grain per acre or more before narrow-row planting could be expected to out yield regular 40" rows.

At the Bushland Station, experiments were conducted with different row spacings and planting rates over a three-year period. The 12 and 20-inch spacings consistently produced grain yields of 1000 per pounds per acre higher and also produced more grain per inch of water used than the 30 or 40-inch row spacings. This is the report from Dr. Kenneth Porter, Texas Agricultural Experiment Station agronomist headquartered at Bushland.

Dr. Porter says rate of seed planted per acre had little influence on grain yields. Pounds of seed planted per acre were 4, 8, and 12 pounds at each row spacing. The higher planting rates produced the higher forage yields--but not more grain. According to Dr. Porter, about 8 to 10 pounds seed per acre should give sufficient plants for maximum grain yield under most conditions, regardless of row spacing used. If the crop is being produced for grain, seed planting rates higher than 10 pounds per acre would then serve no useful purpose--in fact, these tests showed the fertilizer may not be as efficient for grain production as at lower seed planting rates.

Comparable increases in yields are possible by planting two narrow rows on beds spaced about 40-inches apart.

Many Plains farmers are going to this planting method--spacing rows on the bed 12-16 inches apart. But to obtain the most benefit from narrow-row spacing, adequate fertilizer and moisture levels must be maintained.

Narrow-row spacings also have the advantage over wide rows in weed control. Plants in narrow rows will shade out many of the weeds. With the addition of a new herbicide, propazine, to the grain sorghum chemicals list, weed control in narrow row sorghum is made even more efficient.

Cabbage Offers Menu Variety

Cabbage is one of the most productive of green vegetables. It is not a fussy grower and it matures quickly.

Cabbage is on the market the year round. About 83 per cent of the total is market fresh. Nutrition-wise cabbage has much to offer. It is a vegetable that's in the class with citrus fruits in the amount of vitamin C it provides.

One-half cup of raw cabbage provides approximately one-third of the vitamin C recommended for the day.

When selecting cabbage at the supermarket, look for good quality offerings with leaves that are fresh, crisp and free from insect injury or bruises. If there's a choice, remember that the greener heads have the higher food values.

Soybean Planting On the Increase

The planting of soybeans in the High Plains of Texas is increasing each year. The constantly expanding domestic and foreign markets make this an attractive crop in this area. Farmers are requesting information on the best methods of planting and care of this crop which is new to many operators.

Barry Love, Agronomist, and Jack Werner, Associate Agronomist at the High Plains Research Foundation, were interviewed regarding these questions. Their suggestions were as follows:

"Prepare the seed beds as for cotton and grain sorghum with soybeans planted on top of the bed. Where possible, registered or certified seed should be used. The purity and germination of the seed should be determined before purchase. All soybean seed should be inoculated thoroughly with soybean inoculum."

Four years testing at Halfway have shown no economic response from use of fertilizer in any combinations. A few farmers have claimed response and in most instances the land used was of a low fertility level. There are indications that soybeans respond to fertilizer applied to the crops planted preceding soybeans in rotation.

The varieties best adapted to the area are the HINN, Hill, and Lee. The soybeans should be planted May 15 to June 7th in the northern area of the High Plains and the first two weeks in June in the southern High Plains. The seed-

ing rate under irrigation should be 60 pounds of seed per acre in single rows, 38 to 40 inches apart, and up to 80 pounds in double rows on 40-inch beds or single rows when spaced at 26 inches apart. The plant population will be less for the HINN variety due to the larger seed size, but the branching characteristics will take advantage of this space. Due to the latter characteristic, the HINN variety does best with single-row planting and should not be planted in double rows. The seed should be planted one-inch deep in the heavier soils and up to two-inches in depth in the lighter soils."

Cottage Cheese Adds Zest To Spring Menus

Cottage cheese is available the year round as milk production is on the increase. It's an excellent source of protein which helps build and repair all tissues, it is also chocked full of the much needed calcium for bone and teeth development and the B vitamins needed for healthy skin and nerves.

Cottage cheese serves well in a main dish and as an addition to vegetable casseroles or as a seasoning for vegetables. As a salad, cottage cheese has proven popular for many years. More recently, this flavorful dairy product has become a favorite for dips for crackers and spreads for breads.

Read the label on the cottage cheese. It tells the style and form of cottage cheese, added ingredients, weight, and price of package, and the name of processor or distributor.

Cottage cheese is perishable. Be sure it is fresh--buy it only from a refrigerated case or delivery truck. Immediately refrigerate cheese upon arrival home. Plan to use it a day or two after buying.

JEST A MINUTE

Overheard: "She's an accomplished housekeeper. Every time she gets a divorce, she keeps the house."

COMMUNITY PUBLIC SERVICE COMPANY ACCENT ON SERVICE



Local manager...good citizen, too!

Chances are you know this man or someone very much like him. He's a typical Community Public Service Company local manager. His primary job is to see that you get good electric service, but his interest in the community goes far beyond that. He takes part in many civic activities--gives freely of his time to worthwhile local projects. Whenever his help is needed, he's ready to do his part... whether it's a matter of community service or electric service. In short, he tries to be a good citizen as well as a good manager... a responsible resident of the community he serves.

COMMUNITY PUBLIC SERVICE Your Electric Light & Power Company



Research Shows

It Pays To Plant The Best

Excel B-52 Beat All The Rest in High Plains Research Production Tests of 4, 3 and 2 years.

Quality Proven



B-52 HYBRID SORGHUM

We Also Have High-Yielding

FRONTIER

Hybrid Seeds.

* Certified 7078

* Other Open Pollinated Varieties

WE ALSO HAVE THESE

OTHER VARIETIES OF EXCEL

* 505- A good producer on dryland

* 606- A good irrigated producer, immuned to head smut & has good standability

* 707- High-yielding irrigated hybrid sorghum comparable to Texas 660

* Chowmaker-

A sorghum sudan grass hybrid for grazing, silage & green chop

—WE APPRECIATE THE OPPORTUNITY OF SERVING YOU—

R. L. McCLELLAN GRAIN CO., INC.



TOP PERFORMERS---These three Speech contestants helped bring the Regional Literary title to Spearman Saturday. They are girl debaters Judy Noel and D'dee Collard, who placed second in regional, and Pat Massad who won the Poetry Readings and will compete at state this weekend.

PLAINSMAN PHOTO

Color And Common Sense Are Discussed

The Business and Professional Women's Club met April 27 at 7:30 p.m. in Miller's restaurant. Mae Bretz conducted the business meeting. Mildred Roles gave the program "Color and Common Sense" which was a report on a talk given in Amarillo by Mrs. Brown, an ex-FBI Agent. Attending were Dorothy Romble, Mable Jameson, Lillian Barber, Leona King, Rhoda Burton, Belle Crawford, Mae Roles and Mildred Roles.

HANSFORD HOSPITAL NEWS

Patients in Hansford Hospital this week are Bill Miller, Rosalie Grotegut, Rayleen Lawrence, Georgia Horry, Davie Marie Hash, Lois Turner, Trudy Plemmons, Mea Ridenour, G.M. Sulsar, Mike Schnell, John Robert Overton, Jr., Otto Walker, Billie Pettitt, Victor Brack, John Wilde, J.J. McConathy, Denver Arnold, Beatrice Ellsworth, Lola Stuck, Kay Carnes. Dismissed were Larry Don Turner, Reba Hunter, Stella Lopez, Henry Tracy, Peggy Dillow, Peggy Carroll, Jim Pingleton, A.S. Gamble, Kathy Jenkins, Gala Mathews and daughter, Ora Lee Widener, M.E. Childers, Jr., Maurine Erling, Julie Cunningham, Edward Lee Crandall.

Radioactive Atoms

Of the more than 1,500 different known atoms, almost 1,200 are radioactive.

There are about 2½ million more women than men voters in France.

The oldest university in Sweden is at Uppsala, the capital of the Viking kingdom.

Mrs. Ellsworth Gives Lesson On Kitchen Ideas

The Spearman HD Club met April 23 in the home of Mrs. W.A. Ellsworth. Mrs. W.H. Tarbox presided at the business meeting. Roll call was answered with "The Best Choice of Material for Children."

The devotional was given by Mrs. B.J. Garnett, who also read the minutes of the previous meeting.

Mrs. Ellsworth gave the lesson on "The Arrangement of Your Kitchen" and gave some interesting ideas for the kitchen.

Attending were Mmes. Verma Kenney, Velma Beck, Frank Davis, Richard She-deck, Carl Hughes, Virgil Hull, H.H. Crooks, B.J. Garnett, Eleanor Reed, W.A. Tarbox, Claude Jackson, Mrs. Fielding and the hostess.

The next meeting will be May 14 with Mrs. Eleanor Reed.

Fortune Remained

When Cornelius Vanderbilt died in 1877, he left a fortune of about \$100,000,000.

Catholics in Quebec

Almost 90 of every 100 persons in Quebec, Canada, are Roman Catholic.

Altar Society To Elect President

The Sacred Heart Altar Society will hold its regular monthly meeting Tuesday, May 4 at 7:30 p.m. in the home of Mrs. N.F. Renner. In addition to the regular business, the group will elect a new president to replace Mrs. Frank Porter, who recently resigned that position.

Sunday, May 2, the Altar Society will entertain the parish members with a brunch in the rectory, after Holy Mass.

JUST A MINUTE

The man who has money to burn has no trouble finding a ball of fire to help.

Ideas for Mother

Mother's Day is May 9th--just a few days away. We have meaningful Ideal Mother's Day Cards that will delight mothers of all ages.

Give your mother a Sewing Basket-Hassock in Early American wood. These are quaint and lovely gifts.

Another new gift idea is the popular book "The Treasure Chest". A Heritage Album containing 1064 Familiar and Inspirational Quotes, Poems, Sentiments and Prayers from Great Minds of 2500 years. This edition by Charles L. Wallis for \$4.95.

The Gift Box

Long Term Farm & Ranch Loans

By Life Insurance Companies



J. L. Brock Agency

206 Main

659-2514

Take Your Family To Church Sunday



Church Directory

Apostolic Faith Church
V.E. (Hap) Blythe, Pastor
Sunday School 10:00 a.m.
Morning Worship 11:00 a.m.
Evening Worship 7:00 p.m.

Assembly of God Church
Rev. T.J. Taylor, Jr.
Sunday School 9:45 a.m.
Morning Worship 11:00 a.m.
Evening Worship 7:30 p.m.
Wed. Bible Study 7:30 p.m.

Church of Christ
Charles Milner, Minister
Sunday School 10:00 a.m.
Worship 11:00 a.m.
Worship 7:00 a.m.
Wed. Ladies Bible Class 9:30 a.m.
Wed. Bible Study 7:30 p.m.

Fellowship Baptist Church
W.S. Herring, Pastor
Sunday School 10:00 a.m.
Preaching Service 11:00 a.m.
Sunday Evening Service 7:30 p.m.
Wed. Evening Service 7:30 p.m.

First Christian Church
Rev. W. Graham Pugh, Minister
Sunday School 9:45 a.m.
Morning Worship 11:00 a.m.
Youth Meetings 6:00 p.m.
Evening Worship 7:30 p.m.
Wed. Choir Practice 7:30 p.m.

First Baptist Church
The Rev. Luther M. Berry, Pastor
Sunday School 9:45 a.m.
Morning Worship 10:45 a.m.
Training Union (Oct. 1-Apr. 30) 5:30 p.m.
Training Union (May 1-Sept. 30) 6:00 p.m.
Evening Worship (Oct. 1-Apr. 30) 6:30 p.m.
Evening Worship (May 1-Sept. 30) 7:00 p.m.
Wed. Evening Prayer Hour 7:30
Thurs. Choir Rehearsal 7:00 p.m.

Oslo Lutheran Church
18 mi. N.W. of Gruver
Robert L. Cordes, Pastor
Sunday School (includes adults) 9:45 a.m.
Worship Services 11:00 a.m.

First Methodist Church
Brother Charles Gates, Minister
Sunday School 9:45 a.m.
Morning Worship 11:00 a.m.
M.Y.T. 6:30 p.m.
Evening Worship 7:30 p.m.
Women's Society of Christian Serv. Wednesday 3:00 p.m.
Choir Rehearsal 7:30 p.m.

First United Presbyterian Church
Everett H. Cain, Jr., Pastor
Sunday Church School 9:45 a.m.
Morning Worship 11:00 a.m.
Evening Study Group 7:30 p.m.
Wed. Choir Practice 7:30 p.m.

Pentecostal Church
Sunday School 9:45 a.m.
Morning Worship 11:00 a.m.
Evening Worship 7:30 p.m.

Sacred Heart Catholic Church
Rev. Laudislaus Walko
Sundays 10:00 a.m.
Catechism Classes 11:00 a.m.
Week Days
Mon., Tues., Fri., Sat. 8:00 a.m.
Holy Days of Obligation 7:30 a.m.
First Friday of Month 7:00 a.m.

Faith Lutheran Church
Farm Bureau Bldg.
Robert Cordes, Pastor
Worship Services 9:00 a.m.
Sunday School 10:00 a.m.

Union Full Gospel Church
Rev. George R. Bollinger, Pastor
Sunday School 10:00 a.m.
Morning Worship 11:00 a.m.
Bible Classes Sunday 6:45 p.m.
Evening Worship 7:30 p.m.
Wed. Bible Study 7:30 p.m.

Waka Church of the Brethren
Lawrence Lehman, Pastor
Sunday School 10 a.m.
Morning Worship 11 a.m.
Evening Service 7 p.m.
Choir Practice, Wed. 7 p.m.
Adult Bible Study Wed. 8 p.m.

Sponsored by These Progressive Merchants

R.L. McClellan Grain Co., Inc.

First State Bank

Member F.D.I.C.

B & B Grain Co., Inc.

Homemaking Notes

by Linda Webb
Home Demonstration Agent

Since cars represent a major investment, the trade-in value of your old car may be a deciding factor on when you can treat your family to a new one. And that trade-in price depends considerably upon the condition of your car inside as well as outside. Thanks to the wide use of plastics, it is just as simple to keep the car interior clean and neat as to keep its outside shining. Plastics are suds-washable and there is no more efficient or effective way to remove dirt. This applies to plastic upholstery, floor coverings, door panels, ceilings, dashboards, steering wheels, and most interior accessories. Plastic seat covers and floor protectors facilitate cleaning cars equipped with fabric upholstery and carpeting.

Experts advise that a family car with heavy use should get a daily brushout and pickup treatment to remove grit and pebbles from the floor--and crumbs, crumpled tissues, or minor debris from the seats. A whisk broom and supply of paper bags to hold the clutter can be kept in the garage for this purpose. The car needs a thorough "house cleaning" often to keep it in tip-top condition. For efficiency, the following procedure is recommended:

1. Use a firm whisk broom to brush any gravel or pebbles from the floor.

2. If possible, use vacuum cleaner attachments to remove surface dust and grit from inside the car, starting with upholstery, and doing floor mats last. Or substitute a stiff whisk broom, working with firm strokes.

3. If the ceiling is plastic-covered, make it the first target for sudsing to prevent soiled suds from dripping on the

upholstery. Mix a handful or two of soap or detergent with a little warm water and swish up thick suds. With a soft cloth or sponge, skim the thick lather off the surface and apply this to the ceiling, starting in one rear corner. Wash section by section, using a circular or back-and-forth motion. Rinse with a sponge or cloth wrung out of clear water, and wipe dry with a clean cloth. Be sure to wash the cover of the ceiling light.

4. Use the same suds-rinse-and-dry method on leather or plastic upholstery, door panels, and arm rests. Most stains will come off with thick suds if treated while fresh. Avoid using volatile cleaning solutions which may cause cracking or hardening. A special plastic dye is recommended for soil or stains that won't wash off. Plastic seat covers can either be sudsed in position, or removed for an occasional thorough washing. If washed outside the car, covers should be rinsed thoroughly and spread in a shady spot to air-dry. Most fabric covers are machine-washable while others can be sudsed by hand, then replaced slightly damp so they can be smoothed in place without pressing.

5. Fabric upholstery should be vacuumed thoroughly when seat covers are removed. If the fabric is soiled or grimy, it can be "shampooed" with "dry" suds. Put a generous handful of detergent in a bowl with a little water and use an egg beater to whip up a stiff lather. Dip a cloth, sponge, or soft brush into the lather and shampoo the upholstery surface, one small section at a time, with a brisk rotary motion. Keep the suds fluffy to hold the loosened soil, and scrape it off with a spatula.

Mmes. Kenney Host Rebekahs

Mrs. Dianna Kenney and Mrs. Thelma Kenney were hostesses for the meeting of the Rebekah Lodge #290 held Thursday April 22 in the IOOF Hall.

Conducting the business session was the Noble Grand, Thelma Kenney. Devotional was given by Mildred Chamberlain.

Refreshments were served to thirteen members at the close of the meeting.

The next meeting will be May 13 at the Hall.

Wipe the area with a sponge wrung out of clean water, overlapping sections to prevent streaking. Repeat until the entire surface is clean. Leave the car doors and windows open to hasten drying the fabric. To restore the color to dulled fabric, add a tablespoon of ammonia to the suds.

6. Use a sudsy sponge or cloth to wash grit, perspiration, and sticky fingerprints from the steering wheel. Rinse and dry with a soft cloth. Repeat for the dashboard, door-knobs, handles, sunvisors, and rear-view mirror.

7. Remove, wash, and replace the ash tray. Swab the glove compartment with suds.

8. Wash the rear package shelf if it is a hard surface or plastic-covered. Torn fabric should be cemented in place with a good adhesive.

9. Remove rubber floor mats, if possible, for a suds-scrubbing on both sides with a stiff brush; then rinse with a hose or bucket of water. Worn spots can be repaired with color-matched rubber patches, and faded mats can be brightened with a rubber finish.

Holt News

Mr. and Mrs. Nolan Holt and Larry were Sunday dinner guests of her parents, Mr. and Mrs. Clyde Thompson of Mangum, Okla. Mr. Thompson returned home with them.

Mr. and Mrs. Travis Reger and family were Sunday luncheon guests of the Roy Regers at Stinnett.

Mr. and Mrs. Wesley Jenkins took their grandson, Steve to Guthrie where they were met by his parents, Mr.

10. Carpeting should be thoroughly vacuumed, then deepsoil and grime can be removed with the same "dry" suds treatment used for fabric upholstery. Worn spots can be repaired by filling them with special "flocking" material made of adhesive and goat hair.

11. Use lukewarm suds to wash the windshields and windows. Rinse using clear water with a pinch of bluing and a few drops of kerosene added to give extra sparkle.

12. Remove all debris from the trunk, and vacuum or brush soil from carpeting. Suds off the hard surfaces with a sponge or brush.

13. Keep a covered jar of clean sudsy water, and a clean sponge or soft cloth, in the glove compartment to take care of spills promptly.

Who goes to all that trouble on a car? Lots of people do, and you should too, to keep your car interior in good condition. A neat, clean car is more pleasant and fun to use. It is also a source of pride to the family--and more valuable when it comes time to see that man about a trade-in.

THE LAST NOTE: If at first you don't succeed, try looking in the wastebasket for the directions.

and Mrs. Carroll J. Richards of Ft. Hood.

Mr. and Mrs. Rufus P. Raney of Lubbock and Joe E. Raney of Albuquerque spent last weekend in Spearman visiting in the Crawford and Floyd homes and with their mother, Mrs. O.C. Raney.

Mrs. A.W. Mobley is in Fort Worth visiting this week with the Max Mobleys. While there she will attend a family reunion with her two sisters and families and will return to Kansas City with a sister before returning home. She expects to be gone about two weeks.

Mrs. B.M. Maize was hostess to a foursome of Canasta Tuesday afternoon. Those playing were Mmes. H.W. Bagley, W.W. Cypert, W.E. Bratton and the hostess.

Mr. and Mrs. C.A. Nickles and Keat spent the weekend at Shidler, Okla. visiting their parents, Mr. and Mrs. W.O. Storm and Mrs. T.C. Nickles and their daughter, Mr. and Mrs. Boyd Morgan and family.

Mr. and Mrs. Bill Groh of Amarillo were Sunday afternoon visitors in the home of Mr. and Mrs. Ronald Schaeffer. They were enroute to Oklahoma City.

Sign Castor Bean Contracts Now

Berry Grain Co. Of Waka Now Has Contracts For The 1965 Castor Bean Crop.

Berry Grain Co. Is The Agent For Baker Castor Oil Co. Of Plainview.

A GOOD SUPPLY OF CERTIFIED

HINN SOYBEAN SEED

Box 25- Waka

Phone 435-5377

Zing into spring! Chevrolet Impala

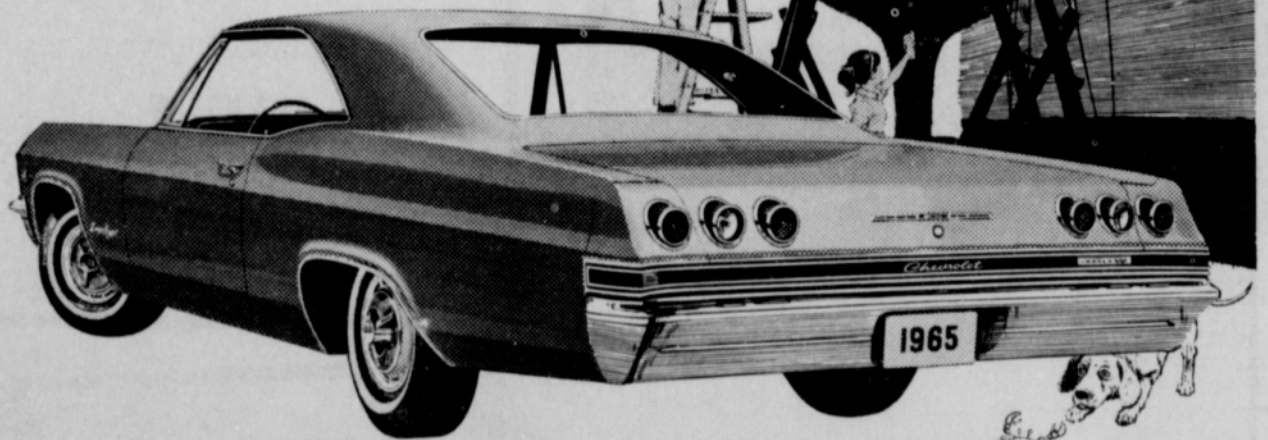

Chevrolet Impala Super Sport Coupe—one of two bucket-seated beauties for '65.

People who buy other big expensive-looking cars get one thing you won't (big expensive-looking payments)

It looks like a big car. And is—by almost any standard you want to apply.

Width? Nobody builds a car as much as one inch wider. Length? It grew three inches this year. Roominess? Every closed model's got three inches more shoulder room, front and rear, and more leg and foot room up front too. Luxury? Nice little touches like the look of mellow walnut across the Impala's instrument panel. And big touches. Like the fineness of the same Body by Fisher workmanship that makes some of America's most

expensive cars look so expensive. How about the ride? Chevrolet engineers took the Jet-smooth one and smoothed it out even more this year. Also made it more stable by widening the wheel stance. Price? That's where Chevrolets fall way short of the other big expensive-looking cars. But we wouldn't have it any other way. Would you?

One last question: How soon can you make a good spring buy on a Chevrolet? One last answer: Just as soon as you can get down to your Chevrolet dealer's.



HIGH TIME TO TRADE AT YOUR CHEVROLET DEALER'S

Zing into spring in a new Chevrolet, Chevelle, Corvair, Chevy II or Corvette

Excel Chevrolet Company

120 Main

Spearman, Texas

659-2541

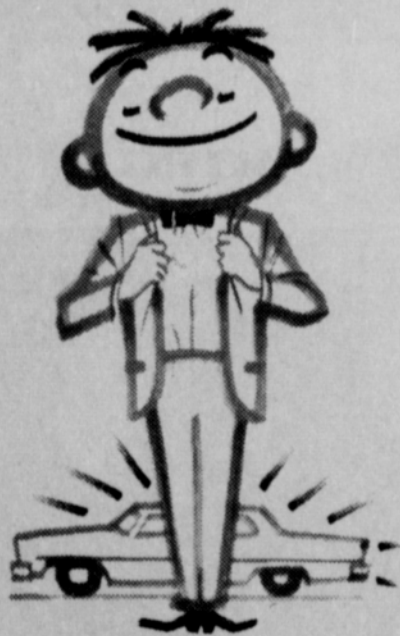

A Man Just Feels SMARTER

when he has

COMPLETE PROTECTION

with a

Well Planned INSURANCE PROGRAM !

LET US HELP YOU !

Phone 659-2501

John R. Collard, Jr.

405 DAVIS STREET

Worked For Awhile

OPKINSVILLE, Ky. Harrison wanted to slow traffic on Lafayette Road front of his home so he put a sign similar to ones used by the state Highway Department that said "Dinosaur Crossing" and had an illustration of one of the beasts on it. The sign produced results. In it brought one motorist to a complete stop long enough to see the sign.

Mother's Day is May 9th. Choose her Hallmark card at Plainsman Office Supply.

Ever add a tablespoon or two of molasses to the egg and milk mixture in which you dip bread for French toast?

BUY | WANT ADS | SELL

FOR SALE

FOR SALE-Rebuilt lawn mowers also repairing and sharpening. 824 S. Haney. D.M. Jones. 54-8c

FOR SALE-8 x 48 ft. 1957 Great Lake 2 bedroom trailer home. Call 659-2657. 36-tfc

FOR SALE-3 bedroom home. 623 S. Bernice. Call 659-2887. Daniel Sheets. 30-tfc

FOR SALE-10' x 48' furnished trailer home, 2 bedroom, carpeted, washer and air conditioner. Call 2497. 47-tfc

FOR SALE: New Lake Pump and Aluminum pipe, Pat Westfield, Gruver, Ft7-2700. S44-T43-tfc

FOR SALE-58 Chevrolet pickup 1/2 ton w/4 speed. Call 659-2684 after 5 p.m. 53-tfc-c

FOR SALE: Used evaporative air-conditioner. Ola Sparks. 53 tfc

FOR SALE-95 acres southeast of Spearman, irrigation water, 1/2 minerals, industrial lots and acreage. Financing available. Cecil Crawford. Phone 659-2409. 49-tfc

FOR SALE One of the largest finer homes in the city. Colliard Real Estate. 53-2c

Stationery of all kinds at Plainsman Office Supply.

FOR SALE-3 bedroom bath & half brick home at 1103 Dressen. Carpets, Drapes, fenced, many other extras. Selling because we have purchased a larger home. Call Emmett Sanders 2516 or 2601. 45-tfc

FOR SALE-1961 Impala Chevrolet, Turbo Glide with 348 cu. in. motor, low mileage. Nolan Holt, 659-2447. 52-4c

FOR SALE or trade for pickup. 1957 Ford, 203 Cluck Avenue, Gruver, Tommy Davis. 53-tfc

SERVICES

FOR LIFETIME MUFFLERS-Clarence Pettitt Garage. No premium prices.

Rotary tilling yards and gardens. Phone 659-3119. 42-tfc

Land Leveling to SCS specifications. General dirt work with Hancock carryalls. Willis Sheets, 659-2256. T46-S46-tfc

SERVICE-Ditches from 3-12 inches, any desired depth. S. D. Jones 659-2809. Harold Shaver 659-3474. T17-s18-tfc

Water well drilling service. Contact D.M. Sheppard. 659-2379, Spearman. 50-4p

New yards a speciality. Worked, leveled, seeded and fertilized. Phone 659-2850. 50-tfc

WANTED-Rototilling, yards or gardens. Call 2627. 42-tfc

Amarillo Daily News & Globe Times home delivery. Call 2685. T14-tfc

You can make excellent popovers without bothering to sift the flour; just aerate it by stirring before filling the measuring cup. Add the required salt to the measured flour and stir again.

About five minutes before popovers are ready to come out of the oven, insert the point of a sharp knife into the side of each popover. This jabbing helps the popovers to emit steam and to crisp.

FOR RENT

FOR RENT-New furnished brick apartment. Phone 2274. 46-tfc.

FOR RENT-Office in Wilmeth building. Inquire at Wilmeth Cattle Co. 315 S. Main. \$50 per month. 44-tfc

FOR RENT: Five room house and trailerspaces. Phone 2783. 53-3p

Witlessness, Workmanship Featured in Fashions

Summer fashions are emphasizing two qualities—workmanship and witlessness.

From the tailored suit to the soft dress and the long formal, every stitched line is planned to count. Fabrics have been selected for their ability to cope with scorching temperatures, and the result should be gratifying to Texas women.

Pauline Trigere's new summer group reflects her subtle imagination and superb workmanship in dresses that indicate a lady's pride in her own femininity.

Cotton predominates and appears in several textures—embossed pique, soufflé rib, basket rib, voile and georgette. Other fabrics include silk, linen, chiffon and lace.

Miss Trigere sees things mostly in black and white for daytime but her collection is seasoned with dashes of bold color. Versatile capelets and Spencer jackets appear throughout the collection. Another of this designer's favorites is the crisp coat dress.

Her use of color in daytime includes a dress and coat ensemble in a print called Miracle Flowers—orange, yellow and red printed on black

If you are adept at making cream-puff shells, use them for a main course filled with creamed chicken or ham or a combination of chicken and ham.

It's a wise man who knows when silence is really golden or just plain yellow.

Annual Guymon Celebration Will Open On Thursday

Dates for the largest celebration to hit the Oklahoma Panhandle empire held annually in Guymon—Pioneer Days—are Thursday, April 29 through Saturday, May 1. This is the celebrations 34th big year.

On tap during the three days are R. C. A. approved rodeos—three of them—street entertainment, dances, barbecues, a 12 mile parade, fiddling and beard growing contests, more dances, free chuck wagon breakfast with sour-dough biscuits and black-bucket coffee, fly-in breakfast, air show, little britches rodeo, wagon trains, and everything else one might expect at a celebration honoring the pioneers on the high plains.

Clem McSpadden, Oklahoma World of Sports rodeo announcer will call the shots during the three rodeos in Guymon.

Beutler and Son of Elk City, Okla., has been contracted to provide the stock and Jerry Olson, Sturgess, S. D., is slated to be the rodeo clown and bull-

fighter. Promptly at sunrise Saturday morning, courtesy of Ideal Food Store, serving will begin for the free chuck wagon breakfast on their parking lot. Old timers, and visitors alike are invited to join in on the feed.

RCA Rodeo performances are slated for 8:00 P. M. Friday and 3:30 p. m. and 7:30 p. m. Saturday with the Little Britches Rodeo on Thursday, April 29 at 7:00 p. m.

Elaborate floats, 15 covered wagons in a train from Texas, queens, bands, riding clubs and western dressed persons will compose the 12 mile long parade through downtown Guymon beginning at 12:30 p. m. Saturday, May 1.

WE NOW OFFER COLLECTION SERVICE RETAIL CREDIT INC.
307 Davis 659-3311

Charlene Bulls INTERIOR DECORATOR
659-3202
1105 Townsend Spearman, Texas

YOUR HALLMARK STORE
Hallmark Cards
PLAINSMAN OFFICE SUPPLY INC.
OFFICE SUPPLY HEADQUARTERS FOR HANSFORD COUNTY

-FENCES-
*Stockade
* Picket
* Red Cedar
Let Us Figure With You
-FREE ESTIMATES-
Phone 659-3107
Bud King

SUBSCRIBE TO YOUR HOMETOWN NEWSPAPERS
THE HANSFORD PLAINSMAN
THE SUNDAY PLAINSMAN
BOTH FOR JUST \$3.50 PER YEAR

McBRIDE ENGINE SERVICE IRRIGATION SALES & SERVICE
Oil Field Engine Service Located at Airport Hwy. 760 North Spearman, Texas
ROY McBRIDE
Phone 659-2750

Cummings Refrigeration
HEATING AIR CONDITIONING SALES & SERVICE SPECIALIST
659-2721
SPEARMAN

YOUR PHILCO DEALER
Burton's T.V.
We Repair Color & Black & White TV's And Also, Radios
659-2121
318 Davis Spearman

E. C. Greene & Sons Agency
Real Estate-Loans Insurance-Cattle Aluminum Pipes
410 Davis, Spearman
Phone 659-2587

TELEGAGS by BOB NOBLES
WELL AT LEAST THE YOUNG MAN BEHAVED LIKE A PERFECT GENTLEMAN.
I FOUND HIM DULL TOO.
AND YOU'LL FIND PERFECT SERVICE AND A CERTAINTY OF BEING PLEASED AT
BOB'S SALES & SERVICE
Bob's SALES and SERVICE
WE SELL THE BEST and SERVICE THE REST
SPEARMAN, TEXAS
Phone 659-3222

Part of all you earn should be yours to keep.
ED DEAR,
703 Cotter Drive Spearman, Texas
Office 659-3444 Phone 659-3073

City Directory
CLEANERS
CLEANING PRESSING CARPET CLEANING SERVICE COIN OPERATED DRY CLEANING FREE PICK-UP & DELIVERY PHONE 659-2511
Wardrobe Cleaners
Oscar Donnell
302 MAIN ST. SPEARMAN, TEXAS
DENTISTS
J. Daily D.D.S.
SW COURT STREET SPEARMAN
PHYSICIAN
E. Hackley D.O.
CLINIC
702 S. ROLAND
659-2556
659-2385
ELECTRICIAN
Anthony Electric
Industrial, Commercial and House Wiring Heating and Air Conditioning Contracting and Repairs Fully Insured
PLAINS SHOPPING CENTER
PHONE 659-2441 BOX 727 SPEARMAN, TEXAS

THE MORSE CODE

A number of high school students from Morse participated in the regional interscholastic meet held at Lubbock this past weekend. The girls volleyball team was defeated by Nazareth, the team that won the regional meet. Patricia Henderson won third in typing and Mike Johnson placed twelfth in slide rule. Other contestants in literary events were Bill McCloy, Susan Graves and Bob Womble.

The room mothers for grades 6, 7 and 8 honored the classes with a dinner and bowling party at Borger Friday night.

High school room mothers are planning a party for the students Thursday night.

The WSCS of the Methodist Church honored the seniors with a breakfast last Thursday morning at the school cafeteria. Faculty members for the senior class were also honored.

The junior-senior banquet and prom will be held this Saturday night at the school cafeteria.

On Saturday a number of music students from Morse school participated in the Waka music festival. Winning a I rating were Sarah Graves, Alva Henderson, Debra Langley, Teresa Dortch, Ricky Brumley, Vicky Schribner, Karis Fleming, Sally Graves, Derrel Hext, John Feeny, Carol Hurley and Wade Parks.

A II rating was won by Morse Instrumental ensemble, Lynn Parks, Terry Womble, Nancy McCloy, Ronny Womble, Jimmy Womble, Monty McCloy.

The community improvement judges were in Morse Monday to view the accomplishments of the past year. They were taken on a brief tour of the farm area surrounding Morse, then were shown the park and the new fire station. The group ate lunch at the school cafeteria and toured the school plant.

Rev. Charles Stackhouse of the Baptist Church has been conducting a workshop for Bible school workers this past week. On Tuesday all of the superintendents of various departments attended a Vacation Bible School Clinic held at the Sunray Baptist Church.

Mrs. M.W. McCloy fell last week and suffered minor injuries. She spent some time in the Northwest hospital in Amarillo and is now recuperating in the home of Mrs. Holton in Amarillo.

Mrs. Annie Harris was also the victim of a fall last week and is at the North Plains Hospital in Borger.

Jerry and Jackie Womble of Morse and Jeanie West of Spearman were Sunday guests in the home of Mr. and Mrs. R.C. Womble.

Mr. and Mrs. Wilson McCloy went to Muleshoe Sunday on business and to visit with friends.

Mr. and Mrs. Jerry Alexander and girls of Farmington, N.M., have moved to Morse to make their home. He is employed with the North Plains Irrigation Co.

Sharon Parks, freshman at Texas Tech, has been elected representative from Alpha Chi Omega to the Board of Student Organizations at Tech.

Mr. and Mrs. John Thompson of Morse and Mrs. Roy

Mrs. Barkley Is Guild Hostess

The Art & Crafts Guild met Friday, April 23 with Mrs. Freeman Barkley.

Those enjoying an afternoon of china painting and lovely refreshments were Mmes. Bruce Sheets, Ned Turner, Nolan Holt, Clay Gibner, Deta Blodgett, Bill Russell, Guy Fuller, a guest, Mrs. Bill Seitz and the hostess.

The next meeting will be with Mrs. Kiff White.

Rebekahs Attend Meetings

Gladys Richardson and Mildred Chamberlain will be the hostesses for the May meeting of the Spearman Rebekah

Lodge. Thelma Kenny, Noble Grand and Caro Lee Frantz attended the Panhandle Rebekah Association meeting in Borger last weekend.

Sylvia Wilcox, Installing Officer, and her installing team, installed District Officers at the Association meeting in Borger Sunday.

At the April 8 meeting of the lodge two new members, Martha Delon Allison and May Shaull were accepted on transfer from the Borger and Perryton lodges.

Among the members attending the dinner for Mrs. Lee O'Dell, State President of Rebekah Lodges, in Canadian April 20 were Thelma Kenny,

Thelma Scott, Dianna Kenny, Dorothy Longley, Inez Holland, Mildred Chamberlain, Gladys Richardson, Lou Ethel Ellsworth, Ruth Condo and Caro Lee Frantz.

Mr. and Mrs. Wayne Ellsworth and girls spent the Easter weekend with her parents in Longdale, Okla.

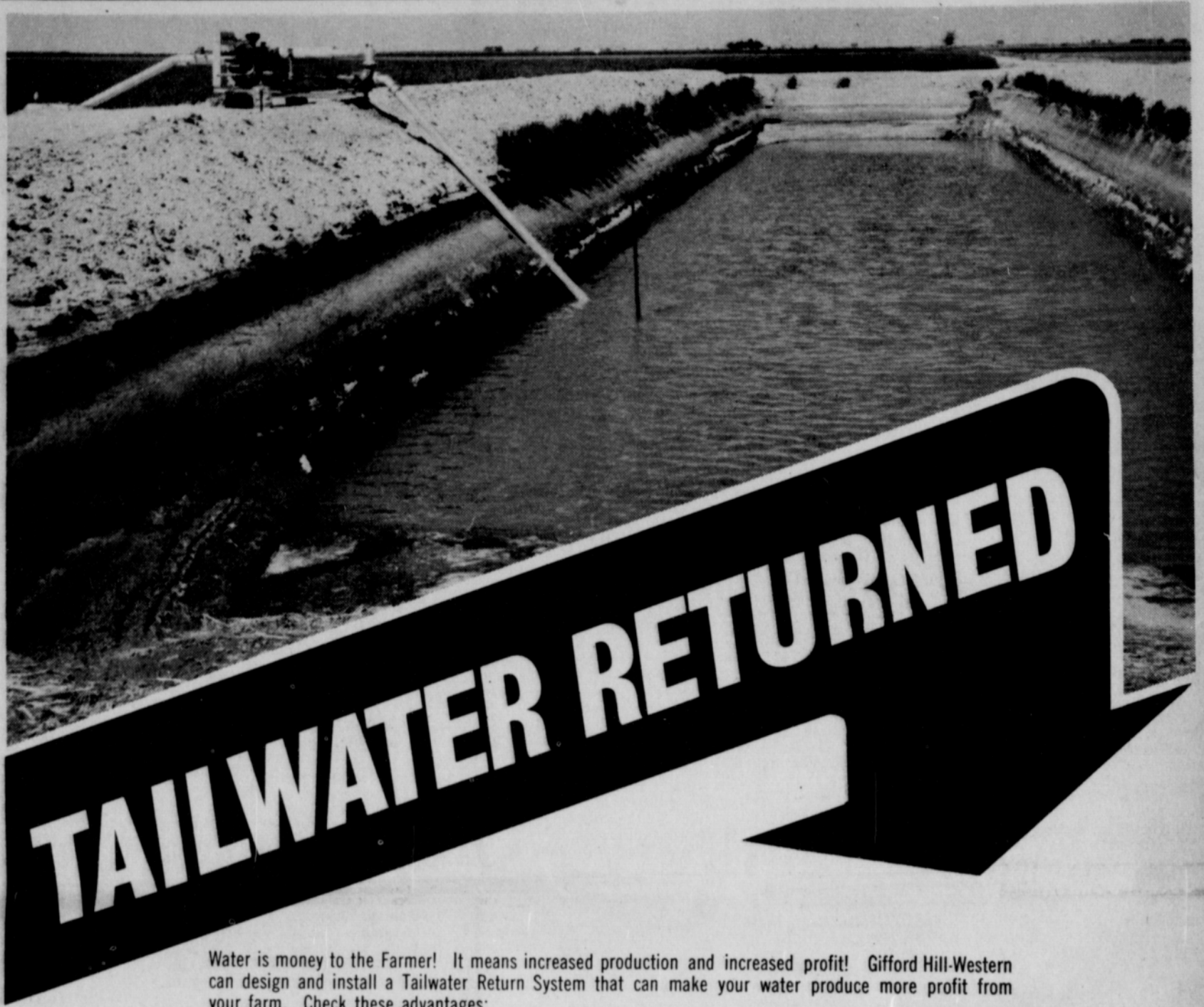

TAILWATER RETURNED

Water is money to the Farmer! It means increased production and increased profit! Gifford Hill-Western can design and install a Tailwater Return System that can make your water produce more profit from your farm. Check these advantages:

1. 20 to 25 percent increase in additional water for irrigation purposes.
2. Use of a large head of water to get water to end of rows quicker, providing more uniform moisture penetration.
3. Improved plant growth because of warmer water temperature. Cold ground water causes a temporary cooling of the soil and reduces rate of growth for a few days.
4. Prevents ponding at lower end of field which interferes with plant development.

... 4 good reasons to learn more about a tailwater return system for your farm. Your Gifford-Hill-Western Sales Engineer or Sales Office can help you put your tailwater to work. It's the cheapest water you can pump!

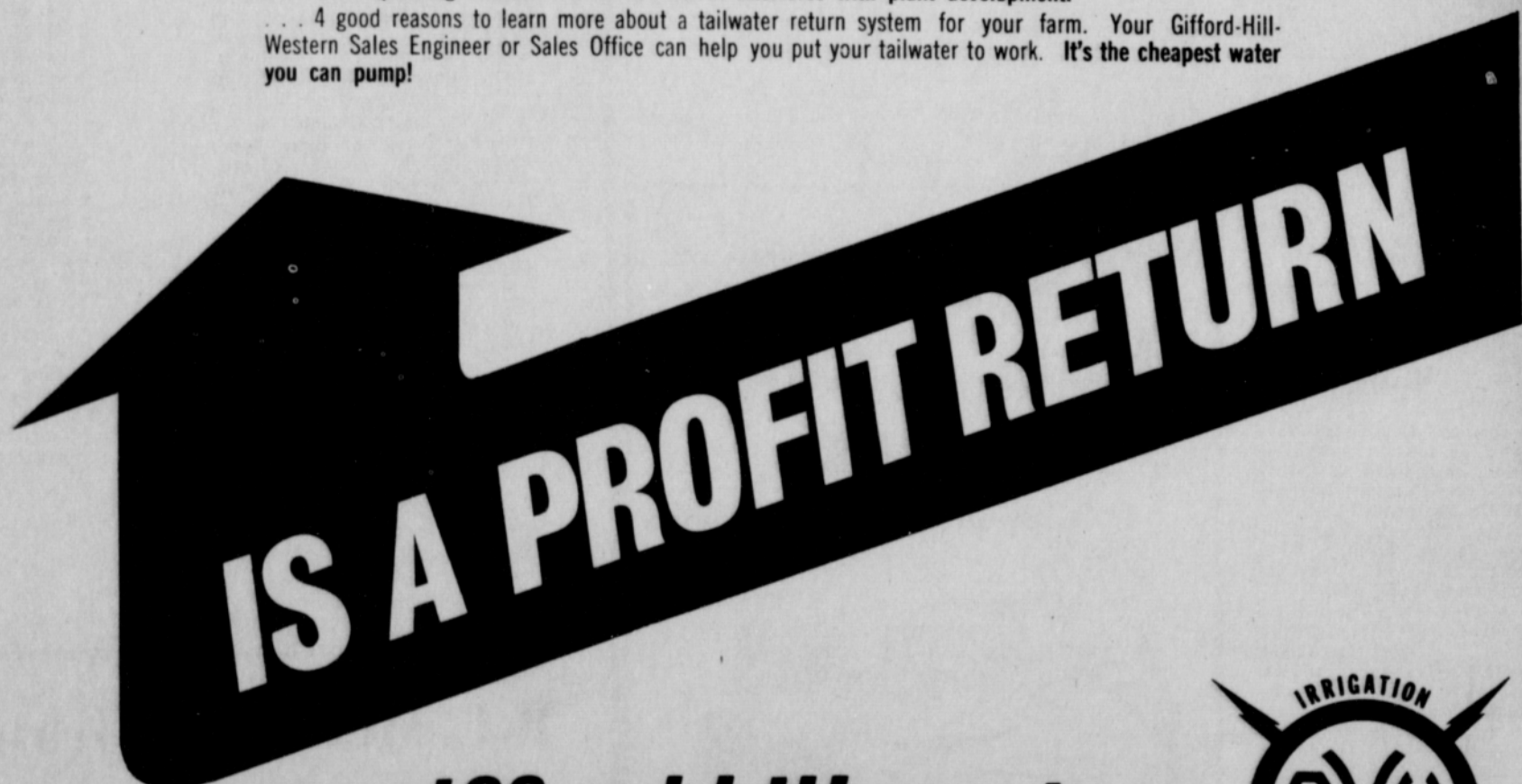

IS A PROFIT RETURN

gifford-hill-western





WEIGH-IN— Cub Scout Rex Linn watches as his Pinewood Derby racer is weighed in by Cub Leader D. D. Stalder and the weight recorded by Roy Bulls. Cars must weigh under five ounces.

PLAINSMAN PHOTO



THE FINISH— Judges Jack Hamilton (left) and Fred Jones, Jr., closely check the winner in a heat of Pinewood Derby racers as the spectators await the decision.

PLAINSMAN PHOTO

Robert Stovall Wins Pine Wood Derby

A Cub Scout confined to the Amarillo Hospital had the winning car in the Spearman Cub Scout Pine Wood Derby held Monday night in the Baker-Taylor Shop.

Robert Stovall, who was taken to the hospital Monday for tests, had the winning car in the derby. Second place went to James Reed and third to Brad Stalder.

The winner will compete in the area contest in Guymon, soon.

The cars are small model cars made from wood and are raced down an inclined track. Twenty-four cars were entered by Cubs from the five dens in Pack 78.

It is an elimination contest with the winning cars competing against each other until all but one is eliminated.

Judges for the contest were: Starter, Max Taylor and Finish Line judges Jack Hamilton and Fred Jones Jr.

Pack leaders conducting the contest were Al Tucker, Roy Bulls, Kenneth Burch and D.D. Stalder.

Boys with cars in the contests were: Wynn Sheets, Gene Lomax, Randy Harger, James Reed, Wayne Booth, Stan Pendergraft, Brad Healer, Rex Linn, Jerry Morris, Brad Stalder, Mike Tucker, Doug Crawford, Kenny Sheppard, Randy Sparks, Ricky Crawford, Bobby Bulls, Joe Womble, Curtis Roy Hays, Kenny Burch, Ken McClellan, Kim Archer, Terry Boatwright, David Booth and Robert Stovall.

Liability * * * Life * * * Auto

Crop Hail * * * Fire



**Your Farm
Bureau Agents**

Tommy Gooch

Zack Fisher

307 Davis
659-2525 & 659-3133

711 Lee Drive
659-2790



703 S. Bernice
659-2833

Rabies Clinic Fri. - Sat.

A rabies vaccination clinic for dogs will be held Friday and Saturday at the High School Vocational Agriculture Shop.

Dr. Rinker will vaccinate the animals. The hours are 4-8 p.m. Friday and 9-12 a.m. Saturday.

City licenses may also be purchased at the same time. Licenses are \$1 for males and \$3 for females.

City officials remind everyone that all dogs in Spearman must be vaccinated and have a license. They must, also, be kept pinned or on a leash.

Athletes Lose At Regional

Spearman track and tennis entries in the Regional meet in Lubbock lost in the first rounds of competition.

Track entry Ronald McDonald turned in one of his best times of the year, 10.1, but failed to qualify for the 100-yard dash finals. In the qualifying heat, he was running with the four boys who took the top spots in the meet. The winning time was 9.7 seconds.

Coach Don Seymour said McDonald's time equaled the winning time in last year's

THURSDAY, APRIL 29, 1965 General meeting of the Twentieth Century Club at 2:30 in Bank Bldg. Dr. Golden of Amarillo will be the speaker.

FRIDAY, APRIL 30, 1965 Arts and Craft Guild meets at 2:30 p.m. with Mrs. Kiff White.

Young Homemakers and husbands and Young Farmers and wives pot luck supper at 7:30 p.m. in Home Ec Room at High School.

MONDAY, MAY 3, 1965 Spearman Study Club meets at 1 p.m. in the First State Bank hospitality room with Mrs. Bert Sheppard and Robert Adamson as hostesses. Dr. R.L. Kleeberger will be the guest speaker.

TUESDAY, MAY 3, 1965 Town and Country HD Club meets at 2 p.m. at the home of Mrs. Fred Jackson.

WEDNESDAY, MAY 5, 1965 Final session of study course of WSCS at 9:30 a.m. at the First Methodist Church.

THURSDAY, MAY 6, 1965 Gladiola Flower Club will meet at the home of Mrs. Irvin Davis.

Happy Homes HD Club meets in the home of Margaret Adamson.

Lutheran church meeting in home of Jack Oakes to discuss building plans at 7:30 p.m.

meet. Spearman's boys doubles tennis team, sophomore Gary Cates and freshman Gary Fa-

ries, lost a split set match to Denver City. Spearman won the first set 4-6, then lost the next two, 6-2 and 6-3.

Shop Now For

the Mother's Day Gift!

Mother's Day
Is May 9th

Shop now for the personal gift that will mean so much to mother on her special day.

We have
the gift she'll love

* Dresses * Knits
* Ensembles

The right gift for
every size . . .
every age . . .
every taste . . .

A lovely selection of
beautiful
LINGERIE
in lovely new
colors or classic
white.

* Dusters

* Gloves.

* Jewelry

* Blouses

* Sportswear

* Sweaters

* Hosiery

* Scarves

* Handbags

* Incidental Gifts of all Kinds

Massad's

Begin thinking of Graduation now . . .
We have ideal selections for each girl on your list

Eastern Star Entertains Masons and their Wives

The beautiful new Masonic dining room was the setting for Mason's Night when the Order of the Eastern Star hosted a dinner Saturday night, April 24 at 6:30 p.m. All Eastern Star members and their husbands and all Masons and their wives were invited from this area.

The tables were laid in white and decorated with small Masonic emblems and stars in blue. At the head table was noted a large white Masonic emblem with blue flowers surrounding the base.

During dessert members of the Girls Sextet from the High School composed of Helen Collard, Donna Seymour, Carla Archer and Debra Brock accompanied by Susan Uptergrove sang "Tonight."

The group then gathered in the Lodge Room where Worthy Matron Lometa Sparks held an introduction period in which visiting Masons introduced themselves and their wives and the Spearman Masons introduced themselves. Don Hendricks is the Worshipful Master of the local lodge.

The program was in charge of Coy Palmer. The Rainbow

Girls whose Mother Advisor is Faye Palmer, presented a beautiful drill, circled the altar and sang "My Rainbow." Mr. Palmer then sang a medley of "old Favorites" and led the group in an old fashioned sing-song. W.M. Lometa Sparks closed the program by reading a poem dedicated to the Masons.

Out of town guests included Mr. and Mrs. Cobbs of Pampa, she is District Deputy Grand Matron; the Sayers, Porters, Jacksons and Teckals of Borger, Mrs. Teckals is Grand Visitor of the Rainbows for Girls. Deta Blodgett of the local chapter was also introduced. She is Grand Representative to the State of Colorado from Texas. Approximately 110 attended the dinner.

If you are new at rolling out cookie dough, chill the dough and roll out only a small portion at a time. And be sure to use a prepared pastry cloth and stockinet covered rolling pin. The directions that come with the pastry set will tell you how to "prepare" it.

Alma Reed Circle Meets

The Alma Reed Circle of the First Baptist Church met Monday, April 26 in the home of Mrs. Fred Holt.

Mrs. Don Jones presided and read the prayer calendar. Mrs. Berry led in prayer.

The lesson was from the mission study book "Go Home and Tell."

Present were Meses. Luther Berry, Don Denham, Eddie Gates, Jones, R.A. Gray, A.F. Loftin and the hostess.

Dinner Honors

James Martin

Mr. and Mrs. J.H. (Chip) Martin entertained at dinner Thursday evening, April 22 honoring their son James on his birthday. Those present for the occasion were Mr. and Mrs. Orville Fullbright and Cloetta, Mrs. Doris Weston, Darla and Randy and Mr. and Mrs. James Martin.



COSTUME FOR DAY--Lawrence Brown, a sophomore models the costume of the day at Spearman High School Wednesday. It was Kid's Day and the students looked like first graders. PLAINSMAN PHOTO

FHA Represented

At Convention

Two members of the Spearman Future Homemakers of America and their advisor attended the State FHA conven-

tion in Dallas Thursday, Friday and Saturday.

FHA members making the trip were Linda Lesly and Susan Hutchison. They were accompanied by Mrs. Dick Hudson.

Over 4,000 girls attended the convention in the Music Hall of the State Fair Ground and the Adolphus Hotel.

DEKALB.[®] Has the BIG HEAD

The Kind
Farmers Like
and it's OPEN too!

Those Big, Open Heads of DeKalb Sorghum allow early drying, early harvest. Open heads leave few places for insects to hide, or for molds to flourish.

DeKalb Sorghums are bred to stand straight for the combine, to put more grain in the hopper—sound, plump, heavy grain for top feeding value, or top prices.

DEKALB.[®] Sorghum

More Farmers Plant DeKalb Sorghum Than Any Other Brand

"DEKALB" is a Registered Brand Name



DOUG
MOORE

R. L. PORTER
GRAIN CO.

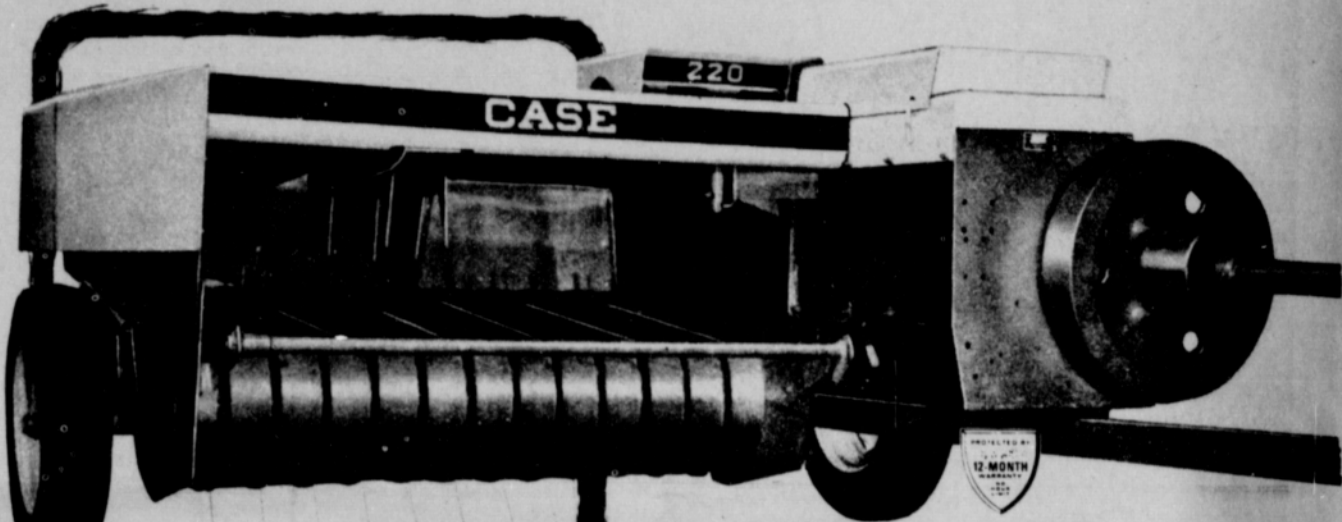

*SPECIAL PRE-SEASON OFFER...

FREE

10 BALES OF NEW

Eastman

PLASTIC TWINE

Eastman Plastic Twine has been thoroughly laboratory and field-tested for two years by Eastman Chemical Products, Inc., subsidiary of Eastman Kodak. Uniform in size, it ties more surely than natural-fiber twine, makes extra-strong knots. It is resistant to rot, mildew and weathering. Non-toxic to cattle. Rodents and insects don't like it. You can see it at your Case dealers, and if you buy a new Case 220 now, you'll get 10 bales free—enough to make 5000 14" x 18" x 36" bales.

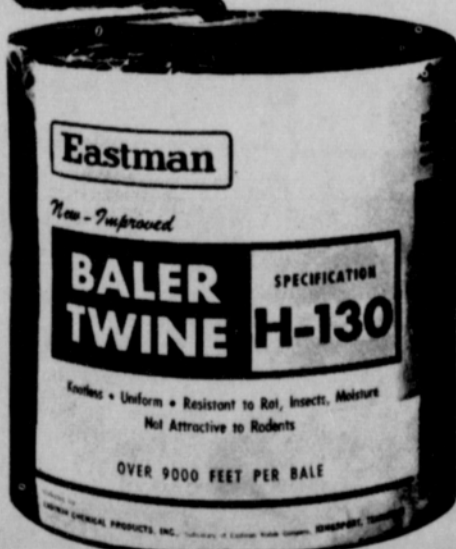

TIE YOUR FIRST 5000 BALES FREE

if you buy a New **CASE 220**
Sweep Feed Baler now!

There's an important step forward in baler design too... Case 220 Sweep Feed. There are no leaf-shattering augers, kickers, or complicated drives. The single fork moves hay from pickup to bale chamber in one clean gentle sweep. The sweep fork is direct-connected to the plunger which helps eliminate over 50 conventional drive parts that might require service or adjustment. The 220 turns out 1200 firm, securely tied 14" x 18" bales in an easy afternoon's work. Yet it is priced within easy reach of the family-sized farm. Available with or without automatic bale launcher. See your Case dealer today. J. I. Case Co., Racine, Wisconsin.



CASE



SEE YOUR CASE DEALER FOR
QUALITY GOLD SEAL USED EQUIPMENT

R. L. McCLELLAN & SONS

Weekend Values for Friday & Saturday, April 30-May 1

SAVE with the BEST of THEM

Maryland Club lb. can With \$5.00 purchase or over - Thereafter 75¢

COFFEE 49¢

Krafts Salad Dressing Quart

Miracle Whip 48¢

Grotons Fresh Lock Breaded

Shrimp 8 oz. pkg. 63¢

Jumbo Pak **FRANKS 3 lbs. 98¢**

USDA Choice **Rib Steaks 79¢ lb.**

TOMATO SAUCE
Shurfine Buffet Size Cans **2 for 17¢**

Del Monte Chunk Style Flat Can

TUNA FISH 27¢

Del Monte Cling No. 2 1/2 can

Peaches 25¢

Shurfine Bartlett Halves No. 2 1/2 can

Pears 33¢

Velveeta 2 lb. loaf

Cheese 78¢

Shurfine Fancy Whole Solid Pac 303 Size

TOMATOES 2 for 37¢

Shurfine Fancy 303 Size

SAUER KRAUT 2 for 27¢

Wholesome Goodness In EVERY Drop. It's Quality Milk AT ITS BEST

VITAMIN D MILK

Micro-Mesh

Ladies Nylons 3 PAIR \$1.00

LUNCHEON MEAT Shurfine 12 oz. Tin **35¢**

Shurfine Fancy Whole Tall Cans **CRANBERRY SAUCE 2 for 37¢**

BEST QUALITY

BEST VALUES

MUSTARD Frenchs 24 oz. Jar **35¢**

Shurfine Early Harvest **PEAS 303 Size 2 for 37¢**

Shurfine Fancy 303 Size **SPINACH 2 for 27¢**

Lydia Grey 2 ply **FACIAL TISSUE 100 count Box 10¢**

SAVE ON FROZEN FOOD

Shurfine Chopped 10 oz. Frozen **BROCCOLI 3 for 49¢**

Mortons Sugared pkg. **DONUTS Dozen 35¢**

Patio Frozen 6 to pkg. **BEEF TACOS 47¢**

Calif. **STRAWBERRIES 4 Boxes \$1.00**

Red **GRAPEFRUIT 2 lbs. 25¢**

GREEN ONIONS or RADISHES 5¢ bunch

Hi C Grape or 46 oz. cans

Orange Drink 4 for \$1.

Lipton Reg. 89¢ Size **Instant Tea 69¢**

Austex Tall Can **Tamales 6 for \$1.**

We Give Buccaneer Stamps

Cut Rate Grocery

Cut Rate Grocery

Wholesome Goodness In EVERY Drop. It's Quality Milk AT ITS BEST

VITAMIN D MILK

BOTH CRITICAL

Two Former Spearmanites In Accident

Two former Spearman residents were in critical condition in Amarillo hospitals Wednesday afternoon from injuries in a car-truck wreck 26 miles north of Amarillo on U.S. 287.

The men are Donnie Pool and Billy Pat McGuire. A third man, Tom Cain, 18, is also in critical condition. All three were employed on the Fain Ranch near Dumas.

Killed in the accident was Highway Patrolman Charles Pryor, 25, of Dumas. Pryor was patrolman in this area until about a year ago.

It was reported Wednesday afternoon that Pool had undergone brain surgery Wednesday morning.

The accident happened when the highway patrol car, traveling at a high rate of speed, collided with the truck in which the three ranch hands were riding, as the truck made a left turn from the highway.

Both McGuire and Pool went to school in Spearman and later moved away. Both men are married. McGuire had been working in Midland until a few weeks ago when he returned to this area to work.

Future Readers of The Plainsman

Mr. and Mrs. Bobbie Matthews are the parents of a girl, Michele, born April 21 in Hansford Hospital. She weighed 7 lbs. 6 1/2 oz.

Mr. and Mrs. Bobbie Gene Turner are the parents of a boy, Steve Grantham, born April 23 weighing 8 lbs.

Mr. and Mrs. James Hash of Perryton are the parents of a boy born April 25 at Hansford Hospital. He weighed 8 lbs. 7 3/4 oz.

Mr. and Mrs. Wayne Ellsworth are the parents of a boy born April 26 at Hansford Hospital. He weighed 6 lbs. 3 3/4 oz.

Mr. and Mrs. Ronald Lee Carnes are the parents of a boy born April 27 at Hansford Hospital. He weighed 6 lbs. 14 oz.

STEAM CLEAN

Irrigation Engines, Tractors & Farm Equipment On The Farm

Portable Steam Cleaner

- See Us For Details -

SPEARMAN TEXACO

29 Highway 15
Phone 659-9973
- Murl Pearson -