

Hansford Co. Library
120 Main
Spearman, Tx 79081



Happy Mothers Day!

THE Hansford PLAINSMAN

24 hr. prayer service 659-2911

Volume 18, No. 27

The Hansford Plainsman, Spearman, Texas 79081

Sunday, May 11, 1986

Cora Queener, Advisory Director

F. L. "Steve" Stephens, Chairman of the Board and CEO for Town & Country Food Stores, Inc. of San Angelo, was elected president of the 132 - county West Texas Chamber of Commerce at the organization's annual meeting in Amarillo recently.

Describing the year ahead as one of restructuring the WTCC in its programs and leadership, Stephens cited the potential effectiveness of the business community in state and national legislative activities.

This will come about, Stephens said, as the four regional chambers in the state (West, East, South, and Rio Grande Valley) combine for a historic joint annual

meeting in Austin next January as a new legislature convenes.

"The regional chambers affiliated as the Texas State Chamber of Commerce represents some 250,000 members of local chambers and could possibly constitute the largest "grass roots" organization in the nation," Stephens said.

Other officers elected at the Amarillo meeting were: Harold Hudson, Perryton, President-Elect; M. C. "Mac" McGee, Wichita Falls, 1st Vice President; Harlan Lambert, Fort Stockton, 2nd Vice President; Silas Ragsdale, Hunt, Treasurer.

Elected as Advisory Directors from this area were: Bruce

Grimes, Canyon; Charles La Grone, Perryton, Jack M. Allen, Perryton; Jim Sharrar, Clarendon; Orval E. Allen, Dumas; Bill F. Farris, Borger; Richard Bowers, White Deer; Cora Queener, Spearman; and Diane Black, Canadian. Joe Cook of Perryton was elected as District Director for the area.

President Stephens appointed Gary Gibson Amarillo, to serve as Director at Large.

All of the WTCC's officers and directors will be available throughout the coming year as speakers to tell the story of the West Texas Chamber of Commerce.

Happy Mothers Day



LUKE SINCLAIR, Grandson of Carolyn and Tiny Gressett, Spearman says "Happy Moms Day" to all of the mothers in Hansford County. Luke is the son of Cindy and Tom Sinclair, Pine Bluff, Arkansas. Cindy was a former all-state Lynxette!

Sesquicentennial Locals Join Texas Wagon Train

After two years of planning and anticipation, and four months of trying to "GET GONE", Martha Clawson, wife of Max, Gruver, Texas; an active member of the Rolling Plains Mule Train, Spearman, Texas, the Texas Wagon Train Association, Irving, Texas, The American Donkey and Mule Society, Denton, Texas, and the Southwestern Donkey and Mule Society, Kennedale, Texas, will be leaving Monday, May 12, 1986, to join the Sesquicentennial Wagon Train that departed Sulphur Springs, Texas, January 2, 1986, touring and circling the great state of Texas.

Her two mules, Molly and Dolly, will be left at home during this journey, and a much larger team, Mutt and Jeff, and a covered wagon belonging to Clyde

Devers, Booker, Texas, will be engaged for the trip.

Other Rolling Plains Mule Train members participating in this trek around Texas, include: Clyde Devers, Booker, Tx.--J. W. and Dort Jines, and grandson Shorty, Perryton, Tx.--Otto Mongold, Pampa, Tx.--"Hood" Southern, Hooker, Oklahoma--and Eugene Robinson, Booker, Texas.

Mr. and Mrs. Earl Riley, Spearman, Texas, 2 of the founders and only surviving "active" Charter Members of the rolling Plains Mule Train, plan on "catching the Wagon Train at Hereford, Texas, May 15, 1986.

Earl, who currently operates the SOUND TRACK for the Mule Train, adds much to all of the parades in the area; with his clever quips, and keen sense of

humor. He has been wagon master since 1964, and his lovely wife, Hollie, has served as secretary-treasurer for the organization since that time. Hollie will also leave her team and wagon at home this trip, but she and Earl will be among the Wagon Train participants, joining the Texas Wagon Train at Hereford, Texas, through Amarillo, and points East.

The public is welcome to come out and enjoy the festivities when the Texas Wagon Train circles the TSTI grounds in Amarillo, May 17 through May 19. A fantastic time should be had by all during this Panhandle get together, celebrating Texas' 150th birthday!

SEE YOU THERE!!!!

1986 Mail Clinic

Postmaster T. Ray Robertson of Spearman, and Postmaster Litch Sparks of Stinnett announced this week that a 1986 Mail Clinic will be sponsored by the Spearman, TX Post Office and the Stinnett, TX Post Office on Wednesday, May 14, 1986 from 9:00 a.m. to 11:30 a.m. in the Hansford County Library in Spearman, TX. The free workshop agenda will be as follows:

9:00 - 9:15 Opening Remarks
9:15 - 11:00 Express Mail, Postcard and ZIP+4

11:00 - 11:30 Questions/Answers
This workshop will provide an excellent opportunity for all mailers to learn about postal products and services and how to apply these to your business.

This workshop can help your business achieve greater mailing efficiency and profitability.

If you cannot attend, please feel free to extend this invitation to others you feel may be interested.

Litch Sparks, Jr.
Postmaster
Stinnett, TX 79083-9998

T. Ray Robertson
Postmaster
Spearman, TX 79081-9998

Markets
Wheat \$2.95
Corn \$2.60
Milo \$4.30

Hospital
Patients in the Hospital are:
Grace Bennett, and Dennis Monk.
Dismissals are: Cindy Dowdy, Billy Nolner, Fred Chase, Janet Scarborough, Margarite Jenkins, Kenneth Irwin, Garland Hopper, and Chuck Essin.

Hansford Golf Club

The Hansford Golf Club, will be the site of a 2 man scramble May 17th and 18th. The scramble is for men only, and limited to the first 50 teams. One member from each team must be from Hansford County. A shotgun start will begin the tourney, at 9 a.m. and 2 p.m. Entry fee is \$40.00 per team. Entry must be received by Friday May 16, 1986. The fee includes; 2 rounds of golf, all you can eat Saturday Night (wives welcomed), Auction May 17, 8 p.m.; \$1000.00 bond for hole in one, 2 nights, 3 days stay in Las Vegas for 2 closest to pin number 4; gift certificate for golf merchandise.

The scramble is sponsored by the local Hansford County Banks.

Athletic Banquet

The Athletic Banquet honoring the athletes of Spearman High School for the 1985-86 school year, will be held May 13, 1986 at 7:30 p.m. in the High School Cafeteria. All athletes will be admitted free if they have signed the sheet in the high school office. Athletes not signing, and all others will be admitted for \$4.00.

You can obtain tickets by contacting any of the SHS Cheerleaders or Geri Maize.

Edmond Tornado

Word was received on Friday that Jim David Crawford, the son of Joan and Jeff Hawkins was uninjured in the tornado which hit Edmond, Oklahoma, Thursday night. Jim David said, they saw the tornado coming and he covered his family with a mattress. The roof was damaged plus a 2x4 was driven through the front door of his home.

We thank the Lord that Jim and his family came out of the terrible ordeal safely and without harm.

Give Mom a Hug

New Motto

The Spearman Chamber of Commerce needs your help! We feel the time has come for a new motto for the city of Spearman and our Chamber. In the past we have used "Spearhead of the North Plains", "Go and Grow with Spearman", and, most recently, "Spearman is Someplace Special". The Chamber is sponsoring a contest open to anyone in our community who can create a new slogan to be used in all future events and publicity about Spearman. There will be a \$25.00 prize award to the person who comes up with the winning idea. All entries must be turned in or mailed to the Chamber office at 211 Main St., P.O. Box 161, and must be received no later than 5:00 p.m. on Friday, May 16, 1986. Spearman has an abundance of creative people so we are looking forward to receiving lots of new and unique ideas. Why not enter your slogan today????

Tennis Tournament

On May 24th and 25th, Spearman's Open Tennis Tournament will begin. The Place will be at the Spearman High School's Omni Courts. All proceeds and concessions to benefit Spearman Chamber of Commerce.

The Cost will be \$8.00 per single event, \$16.00 per doubles team. Limit 2 events per person. Starting time is 8:30 a.m. May 24th.

Minimum age is 14 years old and Entry Deadline will be May 22nd, at 9:00 p.m.

Class Divisions will be Men's singles, Men's doubles, Women's singles, Women's doubles and Mixed doubles.

Please send entries with check payable to Spearman Chamber of Commerce, to Jeff Beedy 723 W. 7th, Spearman, Texas 79081.

Please be sure to include Name, address, Doubles partner(s), event and Name, Telephone and seeding information.

Tournament Directors are Jeff Beedy (W-(806) 659-3701, H-(806) 659-3847) or Scott Beedy (W-(806) 659-2518, H-(806) 659-3885)

Everyone is invited and urged to participate in the Spearman Chamber of Commerce Open Tennis Tournament.

Roger Ayres, western artist, announces a one-man show of his cowboy and cow country paintings. The two day show will be at the Gruver State Bank in the La Casita Room, May 15th and 16th. Mr. Ayres will be present both days and invites everyone to stop by.

Hands Around the World

"The exhibition has many surprises for people of every age. For instance, Marcie from Hartley County passes along an old recipe for apple ginger, while Brian depicts the "Ezekiel Airship" which flew in Camp County one year before the Wright Brothers flew the "Kittyhawk".

"Hands Around Texas" will open officially on Saturday, May 3, 1986, at the HANDS AROUND THE WORLD CHILDREN'S MUSEUM, 1010 Pecan Street, Bastrop, Texas, the international headquarters for HANDS AROUND THE WORLD. Among other sites the exhibition is scheduled for the Dallas City Hall beginning September 1st and the State Fair of Texas beginning September 26th. Afterwards, the exhibition will be available for touring the counties in Texas.

HANDS AROUND THE WORLD is a citizenship program for young people throughout the world that features continual exchanges of art work. The program was created in 1975 as a bicentennial project in DeSoto, Texas, and since that time has involved art exchanges by students in more than 76 countries throughout the world.

"Hands Around Texas" is sponsored, in part, by EXECUCOM Systems, Inc. of Austin, in cooperation with HANDS AROUND THE WORLD INTERNATIONAL.

For information about "Hands Around Texas" and HANDS AROUND THE WORLD, please contact Suzie Sarrett, Executive Director, at (512) 321-7929, or write to HANDS AROUND THE WORLD, 1010 Pecan Street, Bastrop, Texas 78602.

Amanda Hiller, Gretchen Lowder Jill Schell, Jennifer Terry and Ashley Wagner of Gruver Jr. Hi, have been chosen to represent Hansford County in the "Hands Around Texas Sesquicentennial Showcase". Their entry in the competition was selected by a panel of judges from among all other entries in their county.

In Lance's watercolor, a Comanche chief, astride his painted pony, surveys from a rise in the land of Andrews County's high plains the furrowed rows of cotton with oil derricks pumping in the distance. In his charcoal, Charles captures the regal lines of the old Baker Hotel of Mineral Wells, while Terry's tempera portrays bluebonnets and the spirit of country life in Travis County.

These are just samples of the subjects documenting the county history of Texas in a special sesquicentennial student art exhibition entitled "Hands Around Texas".

"Hands Around Texas" includes one picture from each Texas County - 254 works selected after more than two years of solicitation and competition by HANDS AROUND THE WORLD INTERNATIONAL.

Brenda Wagner, Chairperson of the statewide project, notes, "The Hands Around Texas" project has been much more than an art competition. The program has invited 7th, 8th and 9th grade students throughout Texas to consider the people, events, and places of historical significance in their county, and that's unusual. County history rarely receives attention."

24 hr. prayer service

659-2911

Weather

Date	Hi	Lo
4	87	61
5	89	62
6	91	50
7	92	58
8	80	64

Heather McRee Honored



Heather Jane McRee

The Alumni Association of West Texas University named Dr. Lester Langley and Mary Ellen Lazenby as its 1986 Distinguished Alumni, Dr. E. R. Worthington as winner of its University Excellence Award, and 19 students as scholarship recipients at its annual Phoenix Club Banquet Saturday night.

Lester D. Langley, a Distinguished Alumnus, now lives in Farmington GA and is professor of history at the University of Georgia. As a teacher and writer, he has devoted most of his time to Caribbean and Latin American history and American diplomatic history. But in recent years he has become a nationally recognized expert in US/Central America relationships.

The Alumni Association's other Distinguished Alumna, Mary Ellen Morgan Lazenby, was selected for her services as a school teacher and a leader in her church and community. Lazenby taught general science and home economics at the junior high and high

school levels in Shawnee, OK, and directed a work activity center for mentally retarded adults.

Dr. E.R. Worthington, a resident of Canyon, was chosen for the University Excellence Award on the basis of his contributions to the university over the years. Worthington is an associate professor in management at WTSU's School of Business and also director of the Small Business Center, founder of the WTSU chapter of the Association of Collegiate Entrepreneurs, and founder and faculty sponsor of the WTSU Flying Club.

Sergio Velasquez, a junior from Dimmitt, won the Weldon Trice Scholarship. Saundra Meek Scholarships were awarded to Beth Brondyke, a sophomore from Canyon; Shane Smith, a junior from Friona; and Melody Cruse, a junior from Turkey.

Other Alumni Association scholarship winners included six students who graduate from high school this spring: Shelley Greenfield from Happy High School, Brian K. Hale and Charlotte Wieck from Hartley High School, Roxanne Halencak from Childress High School, Kym Lee Hyman from Canyon High School, and Heather McRee from Spearman High School.

Also receiving scholarships were Deborah Bromman, a sophomore from Vega; Virginia Coombes, a freshman from Elida, NM; Kevin McAlpin, a freshman from Canyon; Varina V. Morgan, a freshman from Grandview; Regina Villamor, from Kakahu, Hawaii; and Mark Price, a freshman from Amarillo.

Contact: Mark Hobgood, (806) 656-3421

Among The Neighbors

Mr. and Mrs. Harry Douglass, enroute from Woody Acres on the Texas Coast back to McCook, Nebraska, stopped over and spent some time with Bruce and Freda Sheets recently. The couples are fishing friends of many years.

Mr. and Mrs. J.D. Floyd left Wednesday for their home in Wildomar, California. They had been here several days during the illness and passing of his father, Virgil Floyd. Other family members who left this week are Mr. and Mrs. Jerry Floyd, Mr. and Mrs. Gary Culp and son, Stephenie Davis, all of Amarillo, Mr. and Mrs. Mike Floyd and family of Van Alstyne, Texas, Mr. and Mrs. Don Floyd of Lubbock will remain here for a while.

Mr. and Mrs. Lowell Denman and Mrs. Matilda Entekin spent the past week-end in Albuquerque. They were guests of Mrs. Entekin's sister, Ottamay Cooke and family. They drove thru rain most of the way.

Mr. and Mrs. J.D. Wilbanks returned Monday from several days in Pawnee, Oklahoma where they attended the Oklahoma Steam Engine Association annual show. Although J.D. didn't take his antique machine, he did demonstrate a 1920 Case for the show. There was a tremendous attendance, from many far-away states. Included among them was the great granddaughter of J.I. Case; she came from Maryland.

Mr. and Mrs. Bruce Sheets were called to Woodward last Saturday by the illness of her brother. Another sister, Mrs. Nina Taylor of Lakin, Kansas also came and assisted in bringing him to Spearman when he had recovered sufficiently. Mr. Orval Newcomb is staying with the Sheets until he is fully recovered from pneumonia.

The staff of the Spearman School annual rate commendation for the 1985-1986 issue. It is an informative, attractive edition.

Come Join the Fun!!

Come have a Great Summer Coaching Kids
Anyone interested in coaching

T-ball, coach pitch, girls softball, or boys little league should come to a meeting on Monday, May 12th 6:30 p.m. at the Y.M.C.A.



foto by Peggy Mendhall

Left to Right: Shelly Jones, Abbe Steger, Mandy Lustray, Shawna Pool

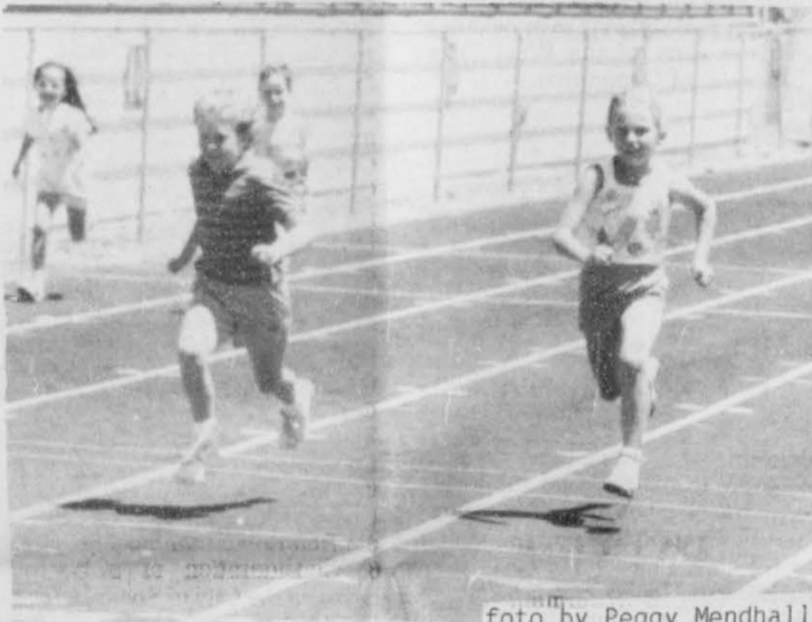

Jami Maize, 3rd grade escort

An elementary track meet was held at the Spearman Track on Tuesday. The 8th graders acted as escorts, pickers, runners, and assistants with the various events. Grades 1 through 6 were in the meet. Track pictures are by Perry Mendenhall.



foto by Peggy Mendhall

Softball Throw Eugene Munoz

FFA Banquet Speaker

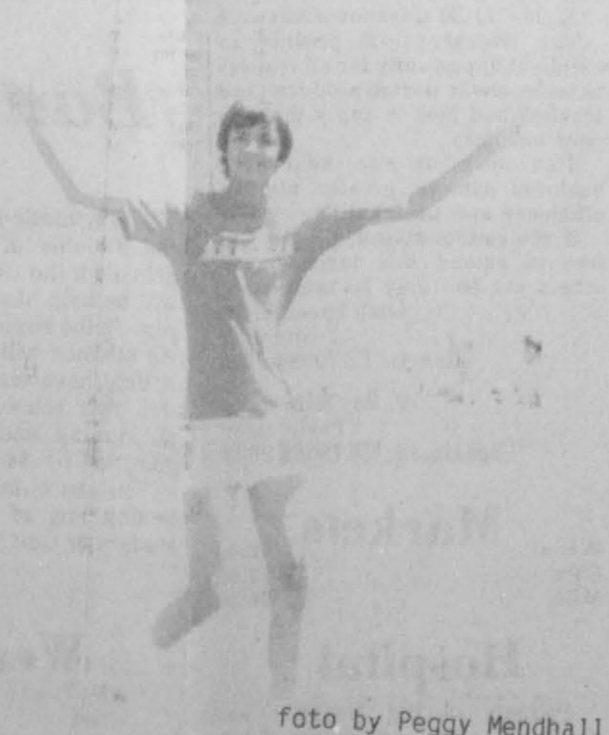

Odom travelled nearly 20,000 miles speaking to FFA members and supporters, performing administrative duties and serving as a counselor at the state and area leadership conferences. In addition to his leadership achievements, he was also recognized for his accomplishments in his agricultural projects as he was named Area I Star Greenhand, Star Chapter Farmer and Star Lone Star Farmer and was the 1984 Star American Farmer of Texas.

As an active 4-H member Odom qualified for and competed in the state horse judging contest for three years and was active in livestock judging and exhibition and method demonstration.

I love you Mom

"Happening" Around Town

May 11
HAPPY MOTHER'S DAY

May 12
Rotary 12:00
FFA Banquet 7:00
Hansford Lodge 8:00
Wt. Watchers 6:00

May 13
Lions 12:00
Athletic Banquet 7:30
City Council 8:00 p.m.

May 14
Library Board 3:45
WDSOC-EX. BOARD 12:00
SHS Awards Assem. 10:00
Retail Merchants 1:30 Chamber off.

May 15
TOPS-Y-7:30
Spring Choir Concert 7:30

May 16 & 17
Choir Trip to Colorado
State Sports at Austin

Tell your wife how much you love her

Mr. Farmer

FOR YOUR SEED NEEDS!

Asgro Topaz

Asgro Dorado E

O's Gold 712

Horizon 101

Paymaster 1025

Horizon 114

Paymaster 1018

Paymaster Sweet Sioux IV

Paymaster 3 Little Indians

Paymaster Forage FS250

All above seed are sold less 10% cash discount - paid by, 10th of month following invoice date

Other seeds available Red Top, Hegari, Sweet Bee Sterile



B&B Farm Industries Inc.

P. O. Box 638

Spearman, Texas 79081

Tele: (806) 659-5507

Seven Seniors Honored



Seniors from Pringle-Morse - l-r ShaLynna Harris, Thad Reid, Julie Jones, Jason Rodgers, Lee

Ann Weeks, Marvin Ziegelgruber, and John Lieb

Seven Seniors were honored Saturday, May 3rd at the home of Dean Lieb, Pringle. They were all in grade school together at Pringle-Morse School, Morse.

The group had a buffet dinner, enjoyed games, shared school memories, and talked about their college plans.

Five of the Seniors attend

Spearman High School. They are Thad Reid, ShaLynna Harris, Julie Jones, Jason Rodgers, and John Lieb.

Marvin Ziegelgruber attends Stinnett High School and Leigh Ann Weeks attends Borger High.

The dinner was hosted by David and Robbie Reid, Dean and Linda Lieb, Roy and Rhema Dell Harris.

foto by Peggy Mendhall



Garza, Kiki Kelp, Amy McCubbin, Dee Dee Tucker,

Running: Mike Pippin, Jill Clements, Ken Friemel (Starter)

Left to Right: Nora Navas, Rhonda Renner, Ashley Sheldknight, Shirley West, Bertha Pargas, Becky

foto by Peggy Mendhall

Softball Throw Eugene Munoz

Give your Mom a Kiss today!

BUY, SELL, TRADE OR RENT THROUGH THE CLASSIFIED ADS

**Call
659-3434**

SERVICES

OSGOOD MONUMENT CO.
Amarillo, Texas
Dealers of Rock of Ages Granite as well as all colored granites, marbles and bronze memorials.
**represented by
BOXWELL BROS.
FUNERAL HOME
519 S. EVANS
659-3802**

New to area?
Give us a try
Call your local
USED COW DEALER
As soon as Possible
659-3544
659-3545
1-800-692-4043

MONUMENTS
Save Agents and Undertakers Profits
If it is inconvenient for you to visit our large display please phone collect (405) 327-0626 or write and we will call on you.
ALVA MONUMENT WORKS, INC.
Alva, OK 73717

NOTICE
Wallace Monument Co.
Monuments, Curbing, Grave Covers
Local Representative
LEONARD J. AMESON
Spearman, Texas
35s-rtn

STEAM RINSE & VAC
Rinse and Vac Shampooer for rent at Gordons Drug. \$10.95 up to 24 hours.

HAY SWATHING & Baling done.
Call 733-2517 or Dennis at 733-5214.
27s-rtn-nc

APPLIANCE REPAIR: Call Jim Nobles, 659-3528.

PUBLIC NOTICE

WEIGHT WATCHERS meets each Monday at 8:00 p.m. at the Home Demonstration Building, Spearman, Texas.

I will not be responsible for any debts other than those made by myself.
Lucille Hagerman
26s-3tp

TOPS CHAPT # 1245 TOPS TAKE OFF POUNDS SENSIBLY. We Meet Thursday at 7:30 at Boyds Beauty Salon, 310 W. 4th.

Panhandle Crisis Center 101 S. W. Forth, Perryton, Texas 79070, 806-435-5013. Help is available at no charge for domestic violence and sexual assault. Call Panhandle Crisis Center, receive support during a difficult time. Counselors on call 24 hours a day. Call for help.
19-rtn-nc

The Golden Spread Center, Inc. will host its Annual Sustaining membership meeting May 18, 1986 at 2:00 p.m. 14 South Haney, Spearman, Texas, all members are urged to be present.

LOST & FOUND

LOST: Black, female puppy. Call 659-3374, if found.
31s-1tc

LOST DOG: Red Heeler cow dog - Belongs to Mansel Bryan. Reward - Call 659-2337.
27s-2tc

WANTED

HALF PRICE! Flashing arrow signs \$299! Lighted, non-arrow \$279! Nonlighted \$229! Free letters! Only few left. See locally. 1(800)423-0163, anytime.

EASY ASSEMBLY WORK! \$800.00 per 100. Guaranteed Payment, No Experience/No Sales. Details send self-addressed stamped envelope: ELAN VITAL -5901 3418 Enterprise Rd., Ft. Pierce, FL 33482
15-24tp

GOVERNMENT JOBS \$16,040 - \$59,23/yr. Now Hiring. Call 1(805)687-8000 Ext. R-6447 for current federal list.
27s-8-Sonly

FOR RENT

for rent:
Furnished one bedroom apartment. Call 659-2274
rtn.

AUTOMOBILES FOR SALE

FOR SALE: 1977 Ford LTD. In good shape. Located across from swimming pool, 623 S. Brandt. Call 659-3604.
26s-4tp

For Sale:
20" Rear Bagger Lawn Mower - 3.5 Hp. - Approx. 75 hours. 659-2014

FOR SALE: 1979 Chevy Van Custom Interior - low Mileage Call 659-3289
27s-4tp

REAL ESTATE

FOR SALE: Registered Quarter Horse, very Gentle. Ideal for Kids. used in 4-H Pop. Call 806-659-3352.
NC

for sale: 1982 14X60 Trailer two bedrooms, 1 bath Take up payments call after 5:00, 9-5248
26-8tc

TAKE UP PAYMENTS ON TWO AND THREE BEDROOM HOMES. Qualify by phone. Call 381-1352, Call Collect. Alliance Homes of Amarillo.

TAKE UP PAYMENTS-Double wide trailer lived in 7 months. 3 bedrooms, 2 baths, fireplace, cathedral ceilings, Coleman central air and under pinning. Must be moved Call 733-5269.
19s-rtn

MOBILE HOME MOVES H & W Transport local agent 338-8553 ask for Jo.
25-8tc

GRUVER: Charming 3 bedroom - Brick. Built - in bookcase, china-cabinet, stainless kitchen appliances. Spacious Rooms - closets. Lots of cabinets - New CH/A - carpet - water conditioner. Big Fenced Yard - Lots of Trees. \$39,500. Call (405) 338-1065 evenings.
31-2tp - G

WHY PAY RENT! Move into a beautiful home for less than you are paying in rent.
Qualify by Phone
806-381-1352
Call Collect
Alliance Homes Amarillo

BUSINESS SERVICES

Termite Season is Here!!!

Call Tri-City Pest Control, for all your pest control needs. Also tree, shrub spraying and lawn fertilization. Call 665-9429.
21s-5tp-s only

LICENSED CHILDCARE

Love, Hot meals, Snacks Available Sats, Evenings and nights. Rates \$6.00 daily. Potty training offered. Call 659-2600 daily. Drop-ins Welcome.
27-4tp

Own your own Jean-Sportswear, Ladies Apparel, Childrens, Large Size, Pettie, Combination Store, Maternity, Dancewear, Accessories. Jordache, Chic, Lee, Levi, Izod, Gitano, Tomboy, Calvin Klein, Sergio Valente, Evan Picone, Liz Claiborne, Members Only, Gasoline, Healthtex, Over 1000 others. \$14,300 to \$25,900 Inventory, training, fixtures, and grand opening etc. Can Open 15 days. Mr. Loughlin (612) 888-6555
27s-1tp

Open your own beautiful Children's Store. Nationally known brands Health Tex, Donmoor, Lee, Levi, Chic, Her Majesty, Nannette, Feltman and many more. \$13,900.00 includes beginning inventory-training-fixtures-grand opening promotions and round trip air fare.
Prestige Fashions 501-329-8327.
27s-1tp

Notice of Public Hearing

The City of Spearman, Texas, will hold a public hearing at 8:00 p.m. May 13, 1986, in the City Hall, 30 S. W. Court, in regard to the submission of an application to the Texas Department of Community Affairs (TDCA) for a Texas Community Development Program (TCDP) Fund Grant.

The purpose of this meeting is to allow citizens an opportunity to comment on all eligible activities under the Texas Community Development program. The City will also inform citizens on how the City has used TCDP contract funds in the past.

The final application will be submitted to the Texas Department of Community Affairs by June 30, 1986.

City of Spearman

Notice of Regular Meeting

Notice is hereby given that the governing body of the City of Spearman, Texas, will meet at 8:00 p.m. on the 13th day of May, 1986, at its regular meeting place at city hall, 30 S.W. Court, in the city of Spearman, Texas, for the purposes of considering the attached agenda.

Cheryl Gibson, City Secretary

City of Spearman
Agenda

Tuesday, May 13, 1986

8:00 p.m.

1. Pledge and Invocation.
2. Consideration of the minutes of regular city council meeting held on April 22, 1986.
3. Consideration and review of the final floodplain management study report prepared by the U.S. Department of Agriculture.
4. An update report on the installation of the new electronic switching station in Spearman by the operations manager of General Telephone.
5. Public hearing concerning an application by the City of Spearman to the Texas Department of Community Affairs for a Texas Community Development grant for improvements in the community.
6. Consideration of Resolution #7-86 a Resolution providing the placement of 'No Parking' signs on a portion of State Highway 207 and providing for an effective date.
7. Consideration of the appointment of a representative for the City of Spearman to serve on the Board of Directors of the Panhandle Emergency Medical Services.
8. Consideration of a contract between the City of Spearman and the YMCA for the operation of the Municipal Swimming Pool.
9. Consideration of accepting the special Commissioners Award for the Condemnation for a portion of James Martin property.
10. Consideration of monthly fire, ambulance, police, municipal court, and animal control reports.
11. Consideration of monthly bills payable, current cash position, and revenue expense report.
12. Other.
13. Adjourn.

Jim Murray, City Manager

I certify that the above notice of meeting was posted on the Bulletin board of City Hall on May 8, 1986, at 4:00 p.m.

Cheryl Gibson, City Secretary

The Hansford Plainsman

PUBLICATION (USPS 2346-6000)
SPEARMAN, TEXAS 79081
213 Main Box 458 659-3434
Published Weekly at 213 Main Street
Spearman, Texas 79081

Owner-Publisher.....William M. Miller
Editor.....Faye Lynch Esther Vargas
Second Class postage paid at Spearman, Texas 79081

Any erroneous reflection upon the character of any person or firm appearing in these columns will be gladly and promptly corrected upon being brought to the attention of the management.

POSTMASTER: Send address changes to Hansford Plainsman, Box 458, Spearman, Tx. 79081

SUBSCRIPTION RATE: Hansford, adjoining counties, combination with the Spearman Reporter, \$35.00.
Other points, \$52.00.

**Member
Texas Press Association**

**"Bugs" Burney
Pest Control Co.**

Phone 273-5113
Box 1227 Borger, Texas 79007

Complete Pest Control Service
Call Collect

Rats - Mice - Roaches - Ants - Moths - Fleas
Scorpions - Silverfish - "Termites"

Licensed and Bonded in Texas 1284
- FLOOR LEVELING -



MANROSS BOOT AND SHOE REPAIR

509 West 10th Borger, Texas

(1 block East of Davis Chevrolet)

PLEASE LEAVE YOUR BOOTS AND SHOES AT
CATE'S MEN AND BOYS WEAR-

Out of State
1-800-338-5871

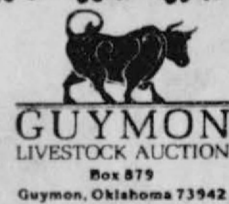

Office
1-405-338-3378

Home Owned and Home Operated

SALE EVERY THURSDAY

BEGINNING AT 12:00pm

★ REWARD ★

UNCLAIMED SCHOOL SEWING MACHINES

Necchi's Education Department placed orders in anticipation of previous years sales. Due to budget cuts, these sales are unclaimed. These sewing machines must be sold! All sewing machines offered are new and the most modern machines in the Necchi line. These sewing machines are MADE OF METAL and sew on all fabrics. Levis, canvas, upholstery, nylon stretch vinyl, silk EVEN SEW ON LEATHER! These sewing machines are new with a 5-year warranty. With new 1986 Necchi you just set the dial and see magic happen; straight sewing, zigzag, button - holes (any size), invisible blindhem, monogram, satin stitch, embroidery, applique, sew on buttons and snaps. Overcast all for this and more without the need of old fashioned cans or programmers. Your price with this ad \$149.50, without this \$429.00. Mastercard and Visa accepted, your checks are welcomed. Showing in conjunction with Necchi

ONE DAY ONLY

The Dutch Inn

Tues May 13th

12noon-7 p.m.

711 N. Main (Hwy 83)

Perryton, Texas

CLARKE HEARING AID SERVICE
Meeting at

Dr. Dave Muthali
702 S. Roland
Spearman, Texas
Hrs. from 10:00 - 12:00 noon

Dr. Juan Viola
Gruver Medical Clinic
201 Broadway
Gruver, Tx.
Hrs. from 1:00 to 3:00

May 12, 1986
Testing 2nd Monday each Month



Not the corporate structure, but the structure itself. The actual buildings of some of the largest corporations in America can be bought by individual investors. Believe it or not, it's not all that hard to get in on the ground floor. Even harder to believe, you don't have to pay top dollar.

You see, at Integrated Resources we take the time you don't have, to do the research necessary to choose the best investments in real estate. We help you decide: things like whether it's better for you to be a landlord, or a mortgage-holder. So you're not left to make these decisions on your own. And when it's time to come up with the money, once again you'll have plenty of company. You'll be putting your money together with all the other investors that are taking advantage of the same piece of real estate.

To find out more about how we do it, give us a call. You'll be surprised by many skyscrapers are within your reach.
Integrated Resources
Equity Corporation
Member SIPC

Marcia Shieldknight
Debra Stopper
PO Box 516
Spearman, TX 79081
806 / 659-3880
806 / 358-7133

Integrated Resources
Because there's money to be made.

Engagement Announced



Kyle Kenton Bonath & Karen Kay Kenney

Mr. and Mrs. Byron Kenney, of Spearman, announce the engagement and approaching marriage of their daughter, Karen Kay, to Mr. Kyle Kenton Bonath son of Doctor and Mrs. Harold D. Bonath, currently serving at Torrejon Air Force Base, Spain. Karen is a graduate of Texas Tech University with a B.S. degree in Fashion Design. She is currently working on a M. S. in Clothing, Textiles and Merchand-

ing at Texas Tech University. Kyle is employed as an accountant with James Teague and Company in Lubbock, Texas. He graduated from Texas Tech University with a B. B. A. in Accounting, and is currently pursuing a M. S. A. in Taxation. The couple is planning a wedding on, July 19, 1986, at the First United Methodist Church in Spearman, Texas.

The Dahlia Flower Club

Sammie Bishop was hostess to the Dahlia Flower Club, Monday, May 5, 1986 at Cattleman's Restaurant.

The President called the meeting to order with Myrna Biggers leading the Pledge of Allegiance. The minutes were read and approved.

Myrna Biggers reported on progress for the planned float for the parade in June.

The program on "Landscaping with Native Texas Plants" was given by Marjorie Curtis.

Members enjoying the pie and coffee were Louise Archer, Myrna Biggers and Hillery, Sammie Bishop, Deta Blodgett, Marjorie Curtis, Sada Hoskins, Ora Sanders, Jewel Turner, and Ethel Ellsworth.

The next meeting will be at El Vaquero Restaurant in Gruver, at one o'clock, Nellie Albrecht, hostess for the luncheon. Marjorie Curtis 9-3977

Rho Rho Chapter

Rho Rho Chapter of Beta Sigma Phi held its 510th Meeting on Thursday, May 8th in the home of Leann Gillaspie.

The float for the upcoming Hansford County Round-up Parade was discussed.

There is going to be a couples party on May 24th at Marsha Murphy's home.

A very informative and interesting program was given by Pat Dear on travel. She enlightened the group with some of her own travels.

The next meeting will be held on May 22nd at the home of Tammy Benton.

Members present: Mollie Holton, Donna Murray, Tammy Benton, Kitty Edwards, Denise Harbour, Michelle Mahanay, Joyce Vanderburg, Sheila Watley, Peggy Winegarner, Frances Pipkin, Beckee Baker, Leann Gillaspie, Holly Simpson, Becky Beedy, and Barbara Townsen.

Music Banquet

Music Banquet, May 22nd at 7:00 p.m. at the High School Cafeteria. The meal will consist of Enchiladas, Beans, salad, tostitos and sauce, and a variety of homemade desserts and will cost \$4.00 for adults and \$2.00 for 12 and under. Please contact Mr. Miller, Miss King and Miss Kidd if you plan to attend so we will know how much food to prepare.

Sorority Rush

The Panhandle Panhellenic Association will have an informal tea for Senior girls and their Mothers interested in going to Sorority Rush in College.

This Tea will be held on Monday, May 19th at 7:30 p.m. at the 1st National Bank Community Room, Perryton. For more information contact Kay Merrell at 435-3425.

There will be a slide presentation and a Style Show on the Appropriate Rush Dress. Also there will be general information (question & Answers).

All Senior girls & Mothers are invited and urged to attend.

Homie's



Someone Special

Engagement Announced

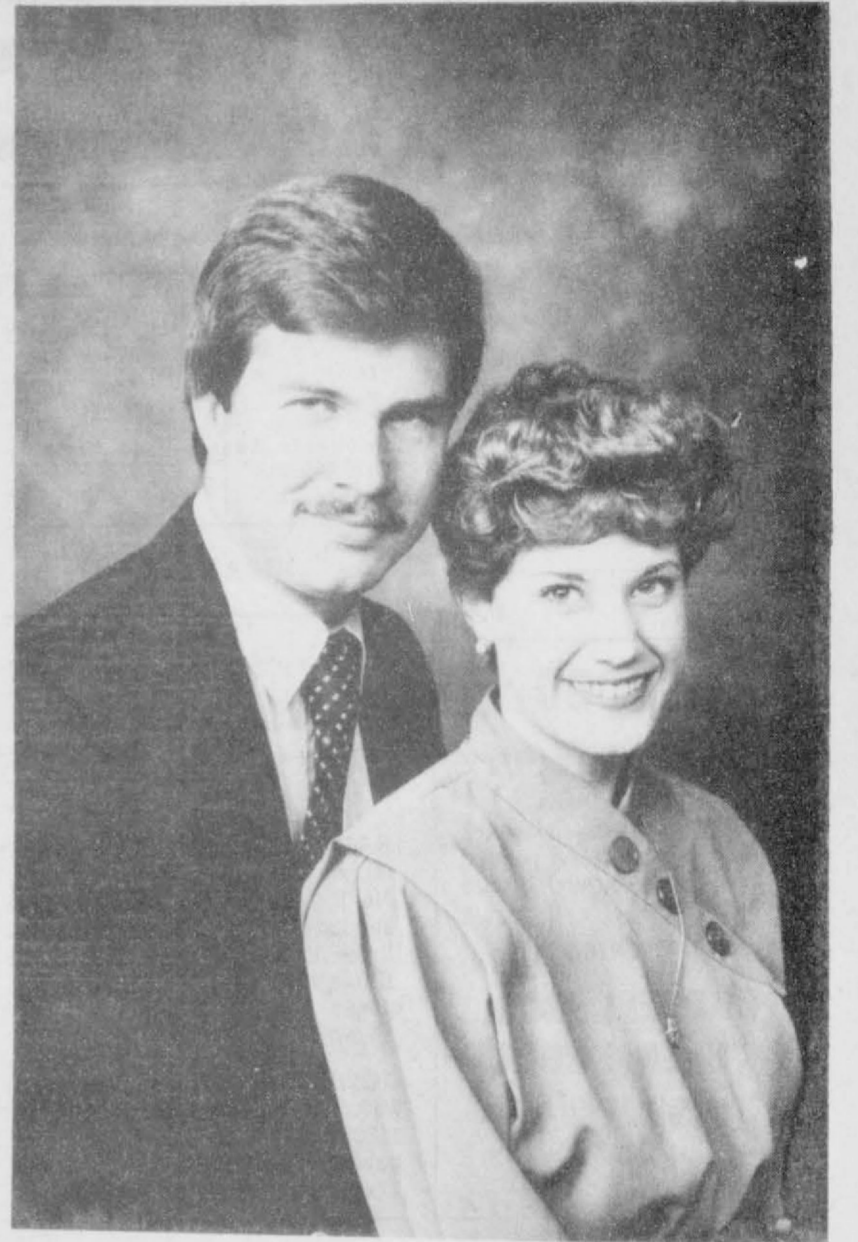

David Ken Fultz & Pamela Lynn Hawkins

Mr. and Mrs. Bobby Hawkins of Idalou announce the engagement of their daughter, Pamela Lynn, to David Ken Fultz, son of Mr. and Mrs. David V. Fultz of Spearman.

The wedding is to take place at the Idalou Church of Christ on June 6, with David V. Fultz, a minister of the Spearman Church of Christ performing the Ceremony.

The bride elect graduated from Lubbock Christian College May 3, 1986, Summa Cum Laude with a

B.S. degree in accounting. She is a member of Alpha Chi national honor society, Christliche Damen Social Club, Mustersinger Acapello Chorus, and was a candidate for 1986 Home Coming Queen.

The prospective groom graduated from L.C.C. in 1984 with a B. S. degree in Agricultural Business. He was a member of Ag. Club, Kyodia Social Club, Mustersinger Acapello Chorus and their "Good News" Male quartet. He is employed by DeKalb-Phizir Generators in Lubbock.

Sesquicentennial Celebration Oslo Community

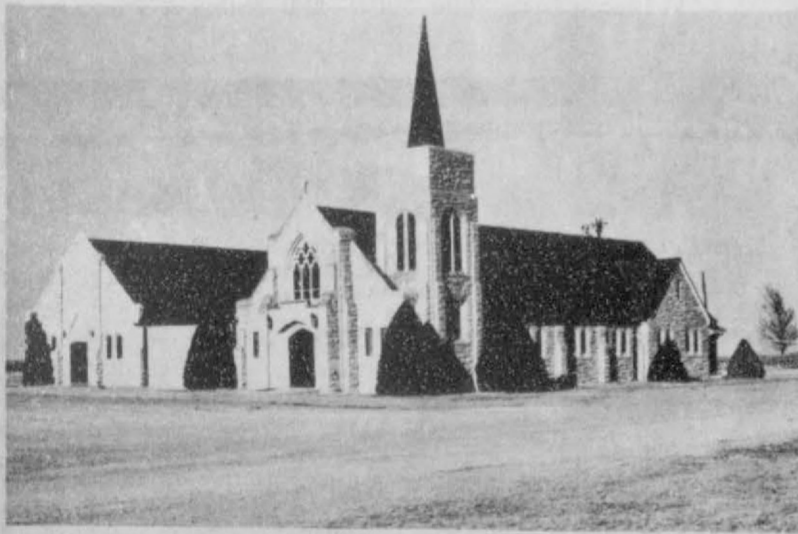

Folks, for a sesquicentennial event that you will remember a lifetime be at the Oslo Lutheran Church May 18, 2-5 p.m. In celebration at the Texas Sesquicentennial and to remember the Norwegian pioneers, you are invited to attend the openhouse Sunday afternoon May 18.

You will see the display of many Scandinavian items, plots of the community and original town site, family histories and photographs. Several of the hosts will be wearing Norwegian costumes.

You will hear an impromptu organ recital of the surrounding area musicians.

There is a pipe organ in the church at Oslo, and the congregation invites all church organists and anyone else interested in organ music, to play the pipe organ during the open house.

The pipe organ was built in the church in 1969, by Robert Sipe, from parts made in Germany. The parts were shipped from Germany in boxes made of solid oak. After the organ was built, some members of the congregation took some of the boxes and made tables from the oak.

The children will want to wear their play clothes so they can participate in the supervised games outdoors.

For refreshments, we will be serving coffee, tea and many Scandinavian cookies and breads, such as Rosettes, Krumkaka, Løse, Fattigmonbakkels, Jule Kaga. Some of these will be demonstrated and cooked so you can see how they are made. Recipe books will be available of the cookies and breads that are being served.

Everyone come and help us celebrate this event. Presstime- -Gotta go folks-

We love you Mom

Teacher Appreciation Week



Greg Elliott, Bill Jack Pittman Jumping: Phillip Sanders, Luis Munoz

First United Methodist Church

Chancel Choir Presentation of

Alleluia

A Praise Gathering for Believers

Sunday May 18

7:00 p.m.

Words & Music by Bill and Gloria Gaither & Ron Huff

Everyone invited to come and enjoy the Fellowship!

Take your wife to dinner tonight

NATIONAL TOURISM WEEK



JOIN THE AMERICAN SOCIETY OF TRAVEL AGENTS
IN CELEBRATING NATIONAL TOURISM WEEK
MAY 18-24, 1986

Spearman, Texas May 18, 1986
Panhandle Travel Service, a member of the American Society of Travel Agents (ASTA), is celebrating the third annual National Tourism Week May 18-24. In observance of this nationwide event, Mae Wofford of Panhandle Travel Service offers some tips to help travelers get the best value when planning a business or pleasure trip.

making Plans
In an increasingly complex travel agent who can sort through the maze of travel options. Travel agents offer a wealth of information on destinations, modes of transportation, passports, visas, inoculations, currency exchange and much more. Most travel agencies are equipped with computerized reservation systems which provide quick access to the best service and fare offerings for their clients.

Even more helpful is a travel agent's ability to coordinate all of this information in the way that is most useful to you. An experienced travel agent will ask what your travel needs are and then match them with the most appropriate travel services available. With all of these resources on hand, and the experience to properly manage them, a travel agent can save you time, money and frustration.

choosing a Travel Agent

Because successful travel agents rely heavily on repeat business, one good way to find a travel agent is to ask for the recommendations of your family, friends and co-workers. Also, check to see if the agency is a

member of the American Society of Travel Agents (ASTA), the largest travel trade association in the world representing more than 23,000 travel professionals around the globe. To be a member of ASTA, a travel agency must agree to comply with the Society's strict Principles of Professional Conduct and Ethics—guidelines designed to protect the traveling consumer from unethical business practices.

before you go

Before departing on your next trip, advise your local police or a trusted neighbor of your planned absence and ask them to check your premises while you are away. Be sure to cancel your newspaper service and stop all mail delivery for the duration of your trip.

Check to see if your insurance policy extends coverage that will be adequate during your travels and, if appropriate, in destinations outside of the United States. Make a list of all the things you plan to take with you; if your luggage is lost or stolen an inventory will help when you file an insurance claim. Also, be sure to ask your travel agent for information about travel insurance.

Travel Documents

Be sure to make several photocopies of your itinerary, tickets and other travel documents including you passport. Leave on copy at home with a friend or relative and keep one copy with you, separate from the originals.

Health

If you are traveling with prescribed medication, be sure to pack an adequate supply in the original container and bring a copy of the prescription. If traveling outside of the U.S.* your travel agent may be able to provide you with information about carrying certain drugs abroad.

Packing

The most experienced travelers always find it prudent to pack as lightly as possible. Use sturdy luggage and label it both inside and out with your name, address and phone number. You may want to use your business address and phone number to avoid advertising an unoccupied house.

Shopping

Do some comparative shopping before you leave home for any items you plan to purchase during your trip. This exercise will help you determine the real value of any bargains you may find. Pack a lightweight collapsible tote bag to carry the purchases that cannot fit in your luggage.

If traveling overseas, ask your travel agent about registering your valuable jewelry, furs, cameras or any any other foreign-made articles with the U.S. Customs Service before you leave to avoid paying duty on them upon return. Try to pack all of your new purchases in one bag and all your receipts in one envelope to facilitate customs inspection when re-entering the U.S.

During Your Trip

Remember to reconfirm your airline ticket and hotel reservations upon arrival at each stopover of your trip. Do not leave cash, jewelry, camera equipment or any other valuables in your hotel room while you are out. Instead, store them in the hotel security vault.

For More Information

If you anticipate taking a vacation or business trip, contact (Your Travel Agency) for assistance in booking your airline tickets, hotel, car rental or any other travel accommodations necessary.



Brownie Troop #126
Albert LaRochelle, Amber LaRochelle, Leann Swan, Mindy Tigrett, Hilary Biggers, Rhonda Dunaway, Kacee Smith, Kelly Goddman, Brandi Burch, Myrna Biggers, Leader

Working on Texas Sesquicentennial Patch that has included the bus tour to Old Hansford, Joel Lee Lackey's, Zulu Stockade, Buchanan windmills, Holt school house, and Adobe Walls. The girls have studied the six flags of

Texas. Besides the tour, the girls were able to visit our Museum to see the historical exhibit.

Brownie Troop #126 touring the Museum.

photo by Peggy Mendhall



Left to Right: Chris Porter, Brad Alvin Harbor, Chad Wilkerson, Mestas, Gerald Garcia, Mrs. Robin Brown, Chris Jenkins, David Baca, Casa Lesater, April Graham, Ryan son

1986-1987 Spearman Cheerleaders



Jill McLain-Senior



Neta Burger-Senior



Kathy Poole-Junior



Kim Jenkins-Junior



Ginger Pearson-Sophomore

Congratulations



Cam Butts



Heidi McRee



Heather Murrell-Sophomore



Laci Lasater-Freshman



Michelle Cook-Freshman



Cacy McGill-Mascot



Kyla Nelson



Mendy Lasater



We Are Proud Of Our Cheerleaders!

Consumers Sales Co.

Jr. High Cheerleaders

421 W. Kenneth Av.

659-2012

Spearman, Texas

Letter to the Editor

Our short visit to Spearman was one of our greatest. May Lynn Shurbert helped to make it so along with Mr. Clay Gibner. Our supper at the Golden Spread was delicious. We were able to see several we knew.

I always try to see Ray Robertson. Had Ray not stopped by when Billy Brandt and I were completing a T.V. Antenna tower, I would have climbed up the tower and would have had a leg torn off when Billy dropped a 21-foot piece of pipe down the center.

Mr. Gibner took time on Wednesday to show us the most beautiful bank we ever saw - inside and out. Margaret Evans, one of my great students when I taught in Spearman high and a friend of my wife Lois, was there to say hello and see what we saw.

I was fortunate having been able to work with so many great teachers having so many great parents and students made up the difference a teacher received in pay. While I taught vocational agriculture, some of my students

made more money raising wheat. I received \$1500 for 12 months work but I enjoyed it!

With the help of Gariand Head, the coach we built the first seats for the football field with the help of my shop class.

Garland Head and Ladd Mathews were two of the greatest coaches with whom I ever worked.

M. G. Gunter, Jr. Parseppany, N.J.

Where?

There must be a lot of good in some people, when you consider how little has ever come out of them.

-National News.

Services Held

Services for Jack R. Giblin, 41, were held on May 7th at 3 p.m. in Old Hansford Cemetery in Spearman with the Rev. Merle Weathers, of Canyon, officiating. Arrangements are by Minton-Chatwell Funeral Directors.

Mr. Giblin died Monday. Survivors include his wife, three sons, his parents and two sisters.

TOPS Met

Tops #1245, Spearman enjoyed the new meeting place, Boyd's Beauty Salon, with Leader, Marion Rogers calling meeting to order.

We started off the night great with a new member joining and 4 members present.

Sherry Shields recorded each members weigh-in and called roll. Kathy Biggs was awarded the Tops Basket and led the Tops Pledge.

Marion Rogers was awarded the Kops basket and led the Kops Pledge.

Ivan Allen gave treasurer report.

The Tops First Banquet will be held May 31st in the home of Ivan and Delbert Allen.

Work night and other Banquet duties were discussed. Banquet night is for the awarding charms and anyone who graduates from Tops and Kops or someone graduating from Kops and Kiw. If you want to know what the abbreviations are, just come by for a visit to see if you would like to join Tops at Boyd's Beauty Salon, 310 W. 4th.

Have a nice week and watch what you put to those lips.

Congratulations Honor Students...

Your hard work and diligent study for four years at Gruver High School has paid off. We salute your scholastic achievements and wish you the very best in your future endeavors.

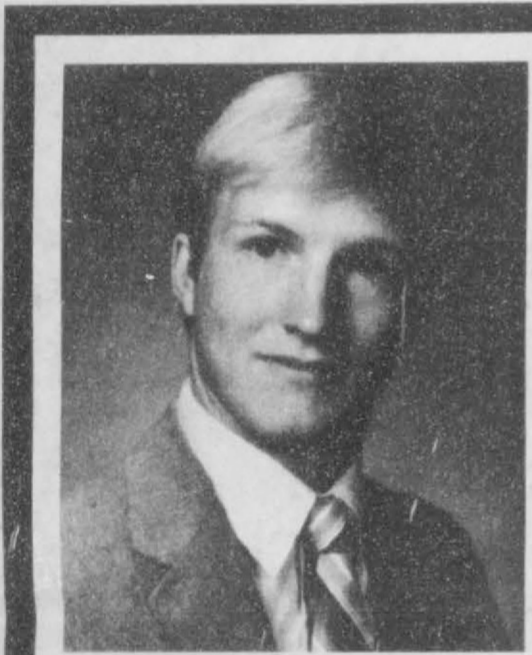

BRIAN DILLOW



JOBY WHITE



PAM DOTY



DUSTY COTTER



SHARON REYNOLDS

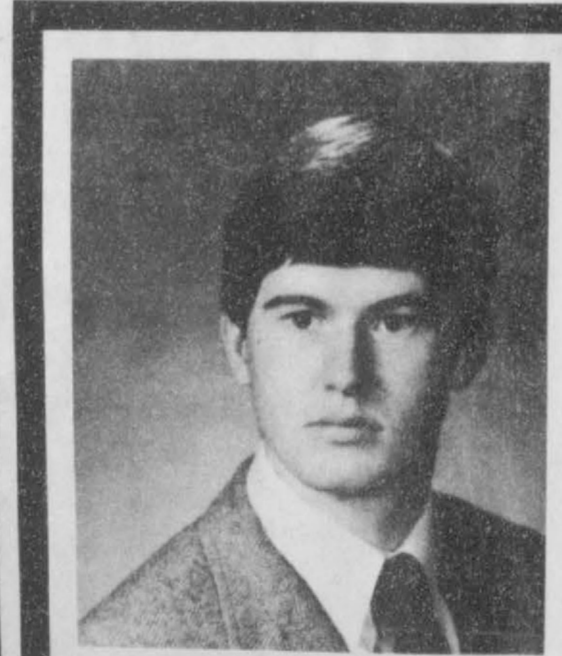

SHAWN BRATTON

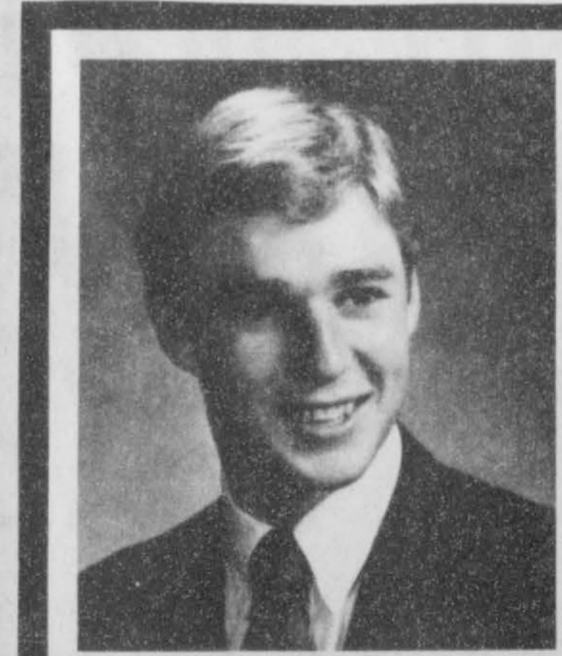

KIP PITTMAN

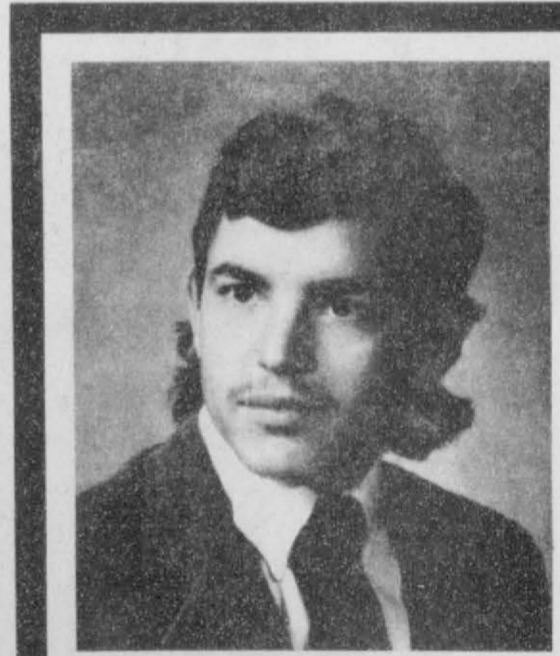

ADAN SALAZAR



STEVEN FRY

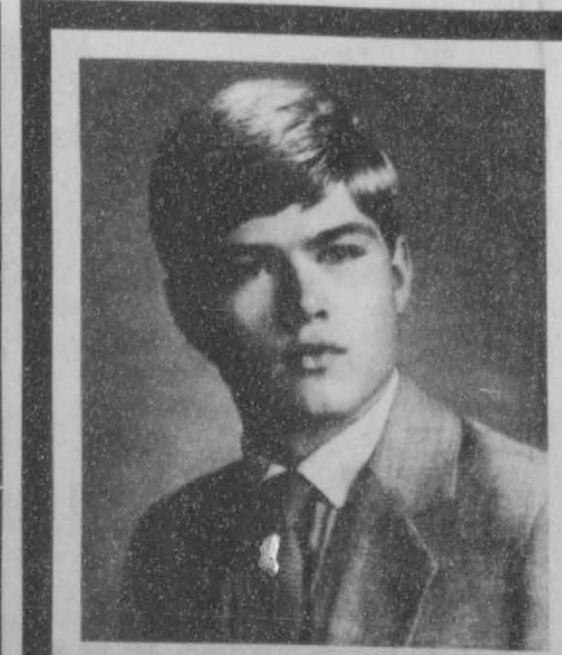

ROD KARLIN



SUSIE WOOD

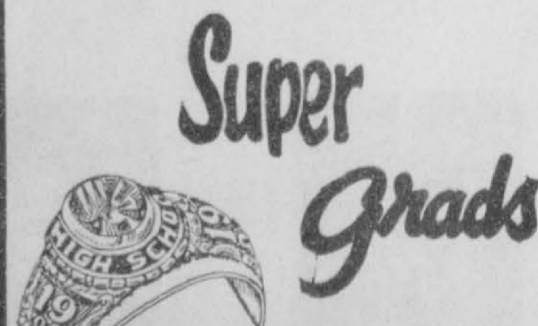

Gruver High School is proud to announce the 1986 Valedictorian, Brian Dillow with a grade point of 96.30. Our Salutatorian is Joby White. Her grade point average is 96.27. The Honor students with a grade point average of 90 or better are as follows:
 Brian Dillow, Joby White, Pam Doty, Dusty Cotter, Sharon Reynolds, Shawn Bratton, Kip Pittman, Adan Salazar, Steven Fry, Rodney Karlin, Susie Wood

GRUVER STATE BANK

Gruver, Texas

Member F.D.I.C.

EACH DEPOSITOR INSURED TO \$100,000

FDIC

FEDERAL DEPOSIT INSURANCE CORPORATION

Superintendents' survey details education reforms' financial impact

By KARI FLUEGEL
Ogden-News Staff Writer

No-pass, no-play and the Texas Examination of Current Administrators and Teachers are the most well known of the education reforms from House Bill 72, but funding the mandate hit the hardest.

Superintendents of Panhandle school districts Wednesday released the results of a survey of 30 school districts, 4A and below, detailing the financial impact of House Bill 72 and its many mandates on small rural school districts.

"It's been detrimental to all of us," said Jack Shanks, superintendent of the Sunray Independent School District.

The survey is an attempt to make the public aware of what the reforms have done to the district's bank accounts.

Some researchers say it will take \$2,100 per Average Daily Attendance to fully fund House Bill 72, Shanks said. School districts now get \$1,300 per ADA, he said.

"Money is definitely a problem," said Larry Butler, superintendent of the Spearman Independent School District.

According to the report, the 30 districts included will contribute an estimated \$8,969,258 for operating costs in 1988-89, a 119 percent increase from 1983-84. The state will pay to the 30 districts an estimated \$6,546,148 for operating costs, a 40 percent increase, in 1988-89.

The actual operating costs for the districts in 1988-89 is an estimated \$18,214,637, a 33 percent increase. At the same time taxable values are expected to decrease 23 percent to \$744,952,801.

The report also estimated that the 1988-89 tax rate to cover the cost of the operating expenses increase in rise to an average of 94 cents per \$100 evaluation, from 65 cents in 1983-84.

The report also estimated that the 1988-89 tax rate to cover the cost of the operating expenses increase in rise to an average of 94 cents per \$100 evaluation, from 65 cents in 1983-84.

The report estimates that the ADA will drop from 16,299 in 1983-84 to \$15,955 in 1988-89, but as the number of students drops, the cost of educating them increases.

The actual cost per student in 1983-84 was \$3,418, but in 1988-89, the report estimates the cost to be \$4,633 per student.

The actual cost per student in 1983-84 was \$3,418, with \$985 provided by state funds and \$2,433 provided by local funds. The taxable value per student is \$200,067.

In 1988-89, it will take about \$4,633 to educate each student, with \$1,057 provided by the state and \$3,576 provided by local funds. Taxable value is estimated at \$157,689.

The figures do not include the cost of debt re-payment or new construction.

State Sen Bill Sarpalius, D-Canyon; State Rep. Buck Buchanan, D-Dumas; and Dick Waterfield of Canadian, Buchanan's republican opponent in the November election, were at the meeting to respond to questions and comments from superintendents.

Sarpalius said that according to the latest figures from the Texas Education Agency, 48 of the 89 school districts in his legislative district received more money as a result of House Bill 72, while 41 received less money.

"Yes, we are getting a lot more money, but we're expending more too," said one superintendent. About 26 of the 30 school districts expect to lower the amount paid to teachers above state minimum salary, and career ladder costs for 1988-89 alone will be \$533,822 more than state funds provide, according to the report.

One superintendent referred to the career ladder as a thorn in his side because local school districts cannot afford funding the program for all those eligible.

"I've never seen morale so low," he said.

Education once was a cooperative effort, but now teacher is pitted against teacher in competition for the limited career ladder funds, he said.

"Please put no more regulations on us that you can't fund," said he said.

"We get so tired of being over-regulated that we can't run school," another said.

Sarpalius said he feels the bill will undergo some changes in the next legislative session.

Buchanan encouraged the group to increase public awareness regarding the impact of the bill. Waterfield said the group should come up with some alternate plans to present to the legislature.

The survey was developed and compiled by Orville Latham, Business manager of Spearman I. S. D. The initial committee

consisted of Mr. Latham, Mr. Larry Butler, Superintendent of Spearman I.S.D., Mr. Jack Shanks, Superintendent of Sunray I.S.D., Mr. Don Dorman, Supt. of Vega I.S.D., Mr. Tom Jarbo, Supt. of Friona I.S.D., and Mr. Robert Ryan, Supt. of Dimmitt I.S.D.

The primary purpose of the study was to inform the local communities of the devastating effect H.B. 72 is having on communities across the Panhandle.

Supt. Larry Butler said, "People in the Panhandle should be informed of what the legislature has done to them financially and how local control is being carefully extracted by power-hungry state leaders."

New Fitness Classes At The Y.M.C.A.

A water aerobics class will be taught by Wanda Archer again this summer. It will start as soon as the swimming pool is ready in June. It will be from 5:15 to 6:15 on Wednesdays and Fridays. This class is excellent for people who have excess weight, for people who have problems with their feet/legs and can't stand the pounding of regular aerobics, and for people who want an easy, cool way to tone and shape up. It has a 25 minute aerobic section which keeps the heart up in its working range (which burns fat) and the rest is "floor exercises" adapted to the water. You do not have to know how to swim as the head is never under the water and no exercise is done in water any deeper than shoulder height. The heart rate is monitored during the aerobic phase of this class to

make sure it is in the right range. The Tuned Up Fitness/Power Aerobics class will be offered on Tuesday and Thursday from 6:30 to 7:30 and Saturdays from 9:30 to 10:30. It will be taught by Wanda Archer, assisted by Dixie Burch. It will involve approximately 25 minutes of aerobics upstairs and then a dash to the weight room downstairs where class members will move from "station" to "station" - alternating weight lifting (involving every part of the body) with short bursts of aerobic exercise on mini-trampolines, the bicycle, running in place, etc. This is claimed to be the best to shape the body and lose weight in the shortest period of time. Call the "Y" and sign up for either or both of these classes. The Tuned Up Fitness/Power Aerobics class will be ready to go sometime this month.

American Cancer Society

The American Cancer Society (ACS) has some words of warning for Texans looking forward to spending time outdoors during the long days of summer.

If you fry now, you may pay later, the Society cautions, because every exposure to the sun ages and damages skin. Skin cancer is the most serious form of "payment" for sun worshippers. More than 400,000 new cases of skin cancer will be diagnosed this year. While the vast majority are highly curable, the problem itself is largely preventable by exercising good sense and taking simple precautions.

"Young people, especially, are unaware of the cumulative amount of damage they are getting when they get too much sun," said Linda N. White, R.N., Houston, Chairman of the ACS Texas Division skin cancer program development committee. "They think because nothing happens this year, or in five years, that everything's okay."

"Also, a lot of people are unaware of the damage done other than skin cancer...wrinkles, drying out, the aging process," White added.

"Geographically, skin cancer is more prevalent in the Sun Belt, and because we are in the Sun Belt, people are at higher risk," White said.

Also at higher risk for developing skin cancer are people with lightly-pigmented skin, people who work or spend a great deal of recreational time outdoors and workers exposed to coal tar, pitch, creosote, arsenic compounds or radium. As with many other cancers, risk increases with age.

Because skin cancer occurs more frequently than any other type of cancer, it is important to recognize its warning signals: a sore that does not heal; any unusual skin condition, especially a change in the size or color of a mole or other darkly pigmented growth or spot.

To reduce the risk of damage from too much sun, the Society advises Texans to:

*Cover up - wear hats and protective clothing;
*use sunscreens - apply sunscreen at least an hour before going into the sun and again after swimming or perspiring heavily;

avoid the midday sun - between 10:00 am and 3:00 pm the sun's ultraviolet rays (the ones that do the damage) are strongest;

*don't use indoor sun lamps, tanning parlors or tanning pills

In addition to taking precautions in the sun, the Society recommends monthly skin self-exams to note any changes in moles, blemishes or birthmarks.

For more information, contact your local American Cancer Society office.

Your troubles don't interest other people.

Camping out during summer is a great sport for those who enjoy it.

Swimming is a good sport for those who can stay afloat.

Death takes no holidays--watch your driving at all times.

"Fitness Revolution" At The Y.M.C.A.

Attending the Y.M.C.A. fitness instructors' certification clinic in Dumas last Saturday were Wanda Archer, Judy Davis, Stephanie Crossland, Lynn Archer, and Dixie Burch. The national Y.M.C.A. is moving toward requiring all its fitness instructors to take a certification clinic, have a current CPR card, and pass a written test at the clinic. The clinic had classes on nutrition and weight control, prevention of injuries, components of an exercise class, and a short history of the YMCA.

Demonstration exercise classes were conducted with all instructors participating in three one-hour classes during the day. Offered were: Water Aerobics; T.U.F./Power Aerobics (a coed class combining aerobics with interval training using weight machines); Fitness plus (a class using choreographed aerobics and floor exercises for women); Total Fitness a coed class combining a short period of vigorous aerobics with a

long period of intense floor/spot exercises.)

The ladies from Spearman all passed the written test and are duly certified to teach fitness classes at our "Y". Judy Davis teaches a 45 minute Fitness plus class for women Monday through Friday from 8:30-9:15. A nursery at the First Baptist is available. Stephanie Crossland has recently started a 45 minute noon Fitness Plus class at 12:05. This is ideal for working women who do not want to spend evenings away from their families. Wanda Archer presently teaches Fitness Plus classes on Monday, Wednesday, and Friday from 4:15 to 5:00 for women and Tuesday and Thurs. from 6:30 to 7:30 and Saturday morning from 9:30 to 10:30 (coed). In all these classes the heart rate is monitored carefully and very closely to make sure it is high enough for a good cardio-vascular workout but not dangerously high. Judy Davis, Christy Brock,

Wanda Archer and Lynn Archer will attend an all-day National Dance Exercise Instructors' Training Association certification clinic at the Y.W.C.O. in Amarillo Saturday the 17th. This also involves passing a written test over material given in lectures. Participants will learn and do exercise routines for about 3 hours of this day. Christy Brock presently teaches a Total Fitness class on Monday, Tuesday, Thursday from 5:30 to 6:30 and Saturday from 8:30 to 9:30. This is a coed class with a short period of vigorous aerobics and a longer period of intense floor/spot exercises.

All of these classes are included in a "Y" membership which is \$60 for an individual and \$120 for a family. If you are not a member, each class is \$20 per month. These memberships may be paid out. Call 2591 for more information about the "Fitness Revolution" at the Hansford County Y.M.C.A.

Say something nice to your wife today!

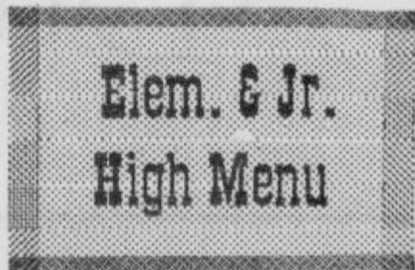

Elementary & Jr. High
May 12-16

Monday, May 12

Juicy Burger/Bun
Mixed Vegetable
French Fries
Brownie
Milk

Tuesday, May 13

Enchilada
Pinto beans
Chopped Spinach
Hot Bread/Honey
Milk

Wednesday, May 14

Chicken Pattie
Green Beans
Diced Carrots
Bread Slice
Raspberry Jello
Milk

Thursday, May 15

Lasagna
Cole Slaw
Green Peas
Bread Slices
Pear Pieces
Milk

Friday, May 16

Hamburger/Bun
Shredded Lettuce
Pickle/Onion
French Fries
Pudding Pop
Milk

High School Menu
May 12-16

Monday, May 12

Juicy Burger/Bun
Salad Bar
Gally Fries
Pudding Pop
Milk

Tuesday, May 13

Enchilada
Pinto Beans
Salad Bar
Sopapella/Honey
Milk

Wednesday, May 14

Steak Fritter/Gravy
Green Beans
Salad Bar
Bread Slice
Cranberry Jello
Milk

Thursday, May 15

Lasagna
Cole Slaw
Green Pea Salad
Texas Toast
Pear Pieces
Milk

Friday, May 16

Hamburger/Bun
Shoestring Fries
Salad Bar
Chocolate Cake
Milk

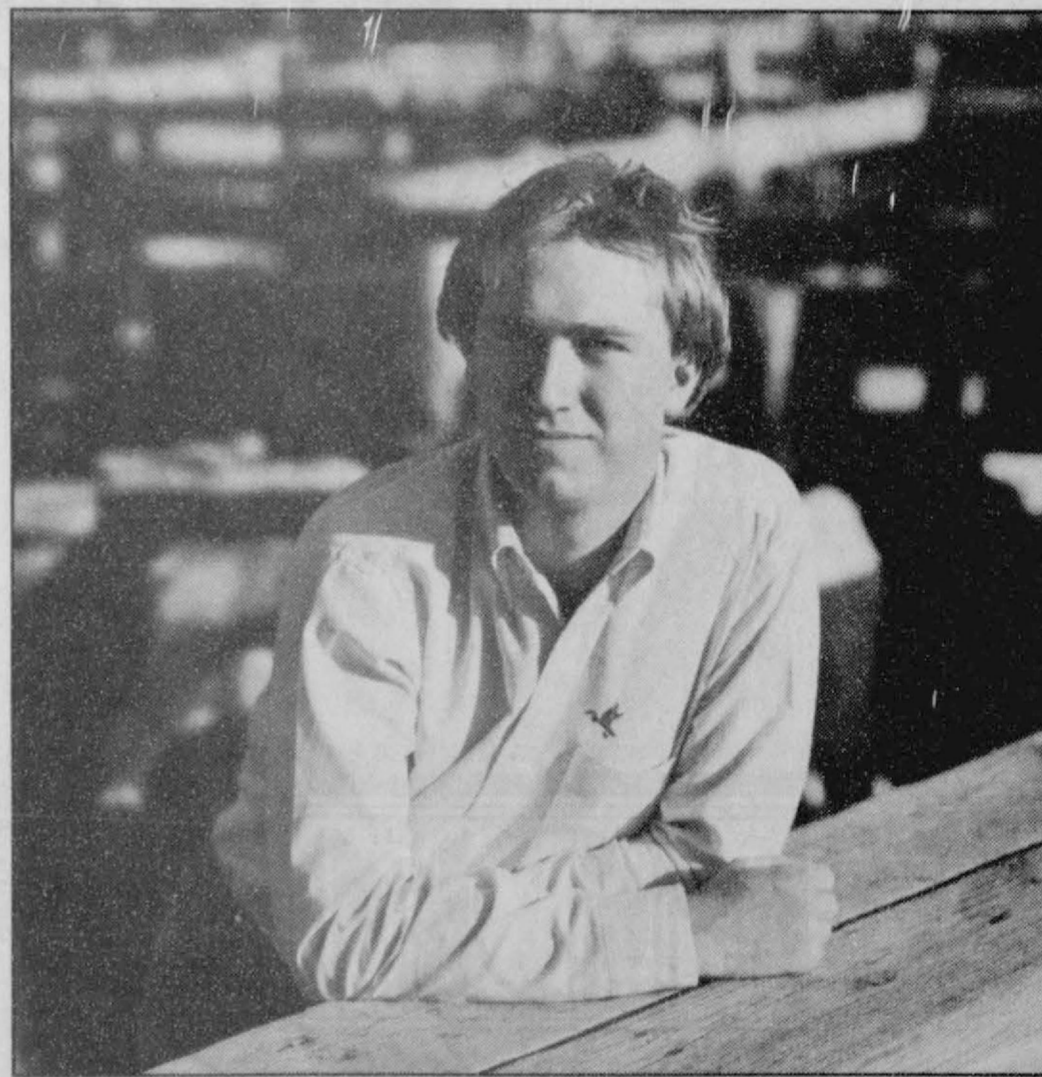

IF AGRICULTURE IS YOUR LIFE, MAKE KARR INGHAM A PART OF IT.

If farming and ranching's your lifeblood, you know something's been missing from the news. Agriculture. But now there's Karr Ingham on Channel 10. Bringing you the agricultural news you need to know. From 6:30 til 7:00 weekday mornings. During noon farm summaries. And regularly at six and ten p.m. If agriculture is your life, you should make Karr Ingham a part of it. Daily on Channel 10.

CHANNEL 10 NEWS

KARR INGHAM It's About Time
KFDA-TV

Happiness is loving your Mother

FFA Convention

Several members of the Spearman FFA Chapter were in Lubbock, Fri, May 2nd and Sat, May 3rd to participate in the Area I FFA Convention. Those members attending the convention hosted by Lubbock Monterrey High School were; Anne Marie Jarvis, James Tindell, Kiley Coomba, Mindy Patterson, Pat Shields and Tony Pacheco.

The members voted on area FFA officers and nominees for state president as well as area sweetheart and area talent contestants.

Record books were submitted to the area Lone Star Farmer Checking Committee for Mark Garnett, Anne Marie Jarvis, and Kris York. All those submitting applications were approved on the area level and the applicants must now receive final approval at the State FFA Convention this summer.

Anne Marie also ran for area office and was elected to serve as reporter for Area I for the 1986-87 school year.

Carla's Dance Recital

Dance Recital set for May 18th. Carla's Dance Studio presents; "If My Friends Could See Me Now!" Recital is Sunday, May 18th, 2:00 p.m. at the Spearman High School Auditorium. Public

invited no admission. Students range from ages 3 to 17 yrs. Students are from Spearman, Perryton, Gruver, Stinnett, Morse and Booker.

Let the Bible Speak

By David V. Fultz,

evangelist, Church of Christ

Jesus said, "Heaven and earth shall pass away, but my words shall never pass away." Matt. 24:35. In the nineteenth century it was the boast of Voltaire that while it required twelve men to write Christianity up, he would prove that one man could write it down; and set himself to the task; but even the printing-press on which at Ferney he published his virulent attacks, was afterward employed at Geneva for printing the Bible. He should have known better for at the end of the third century Diocletian sought to stamp out the Bible by having everyone put to death who was found with a copy or possessed knowledge of those who did have a copy. Yet Constantine a few years later, when asked for copies

of the Bible within a short while produced fifty that were intact. God is surely keeping His word, and no attack of many can destroy.

Other than Voltaire many other pseudo scientists have made their attacks against the Bible, but it continues on, among the best sellers of any book in the world while the works of these men either pass into oblivion or are proved false. Indeed we welcome these attacks because, "The more the truth is rubbed the brighter it will shine." The Bible is much like the anvil that wears out the hammers.

"Last eve I passed beside a blacksmith's door And heard the anvil ring the vesper chime;

When looking in, I saw upon the floor, Old hammers worn with beating years of time.

"How many anvils have you had, 'said I, to wear and batter all these hammers so?' 'Just one,' said he; then said with twinkling eye, 'The anvil wears the hammers out, you know'. 'And so, I thought, the anvil of God's word for ages skeptics' blows have beat upon; Yet, though the noise of falling blows was heard, the anvil is unharmed-the hammers gone!"



Be strong and of a good courage; be not afraid, neither be thou dismayed.

Borger Mens

Softball

Tournament

Borger will be hosting a Men's Softball Tournament May 30, 31, and June 1. Entry fee is \$90.00 with a May 27th deadline at midnight. Send entry fee to P.O. Box 104, Borger, Texas 79007 or call 274-3337 for more information. Class B Rules. ASA

1. By whom was the statement made?
2. To whom was it made?
3. Whom did he succeed?
4. Where may this exhortation be found?

1. The Lord.
2. Unto Joshua, the son of Nun.
3. Moses.
4. Joshua 1:9.

Answers to Bible Verse



Remember Mom on Her Day



BUSINESS HOURS
7:30 a.m. to 3:00 p.m. Mon., Tues., Wed., Fri.
7:30 a.m. to 3:00 p.m. and
4:00 p.m. to 6:00 p.m. Thurs.

Mother's Day May 11th



Phone 659-5544 729 W. 7th St.



Believing the strength of the American home
lies with the mother of the family,
First National Bank proudly salutes
the mothers of Hansford County