



# The Hansford Plainsman



VOLUME V., NO. 13

SPEARMAN, TEXAS

THURSDAY, AUGUST 6, 1964



Travel is said to broaden one, but since we were just about as broad as is allowed before we left, we tried not to get any broader, but were impressed with several things.

Arizona is probably the only place in the world where a terrible erosion problem has been turned into the biggest tourist attraction possible.

The Grand Canyon and Painted Desert are too beautiful and awesome for a mere mortal to comprehend and enjoy to the fullest. Like so much more of God's handiwork we can only look at it in small bits and still it overpowers us.

The part of the Navajo Indian reservation we saw and the way those human beings live is a disgrace to a "Christian Nation."

After taking one look at a very small part of that country who can blame the Apaches and others for fighting. We are afraid we would still be lifting scalps off palefaces if they pushed us out there to live.

Rich and famous Las Vegas is letting success go to its head. Some of the more plush hotels shows and gambling centers could stand a little touching up.

Costumes in some of the high priced shows looked a little shoddy, waiters and waitresses were rather sloppy in dress and service. One did not see the uniforms and costumes on all the working people in the places you expected.

However, it is still a few paces ahead of the Celebration Saturday night stomp if you are looking for entertainment.

Vegas probably has more entertainment per square foot than any other place in the world, but a young man in a service station told us there was not too much to do there for entertainment.

He lamented, "Before you are 21 you cannot get in the shows and other places, then after you get old enough, you find you do not have enough money. So, there is not a lot for us to do."

Teen-town anyone?

Spearman is missing a great tourist attraction, or least a poor imitation of what we have is packing them in at Knott's Berry Farm, the very lively ghost town. We saw people standing four and five deep watching "one of the last old time blacksmiths" make miniature horseshoes. He was selling them for 75 cents each.

The man was at least 20 years younger than our Bert Briley and he was not doing a very good job making horse shoes. Course, Bert would have done better. He would have had all the people in there making the shoes themselves while he told them how to do the job. He could also have built them a covered wagon to go with the horseshoes.

Saw lots of beautiful art at the Laguna Beach Art Festival and the world famous "living pictures" show. There was also

(Con't. on page 2.)



TO LEADERSHIP CAMP -- These Hansford County 4-H members are attending a Leadership Camp at Brownwood this week. The members are: (front) Bill McCloy, Patricia Henderson, Elaine Kelly, agents Robert Adamson and Linda Webb. (back) Sharon Parks and Allen Dixon. Allen McCloy is not pictured. The certificates were presented to the winners of the trip.

## Ugly Knee Is Popular With Town Grid Fans

It is not very pretty and it will never be displayed in a full page color picture in "Playboy", but right now there is a very popular knee in Spearman.

The knee belongs to Mike Morris. The interest in the knee is if it is strong enough for the all-around athlete and leader to play his senior year of eligibility.

With the opening football practice session just about a week away, Morris thinks the knee is ready. He has been preparing the knee for its test since last December. Now, he thinks it will pass with flying colors.

There has been a long and strenuous rebuilding program for the knee. The devoted athlete has driven himself to complete the program. He has been ahead of schedule all the way.

Morris injured the knee in a freak accident in the sixth game last season. He was in pursuit of a runner when he turned and the knee gave way. There was no one near him when he fell.

"I don't know what happened, unless I stepped in a small hole as I was turning. I was running, suddenly it seemed like all my weight was on the leg and I was falling. I have looked at the film of the game several times and cannot tell what I did," Morris said.

The boy who had been a starting halfback since he was a freshman, tried to come back before the season was over, but the leg refused to cooperate and in December he underwent an operation in Oklahoma City.

Mrs. Morris said his first question to the doctor after the operation was: "Can I play football?"

The doctor said, "No, not right now, but if you work hard enough you can probably play next fall."

Morris started working before the cast was removed. He would raise the leg with just the weight

of the cast several times a day. Then on Feb. 28, the doctor examined the leg and said the cast could come off. It was removed two weeks ahead of time.

After the cast was removed Morris began lifting a foot weight. He started with a 10 pound weight raising it slowly at least 30 times. From 10 pounds he worked the weight on the foot up to 20 pounds raising it slowly at least 30 times.

His mother said he would sit on the kitchen bar and do this exercises lots of times. "It was not too good on the bar, but I decided what he was trying to do meant much more to him than

(Cont. on page 2.)



WAGON ROLLING AGAIN -- The covered wagons were rolling again Monday in Spearman (left) Rusty Pearson and Bill Skinner left for a two day trip to Stratford, then another two days with the Rolling Plains Wagon Train to Dalhart, (right) Stanley, and Stacy Pendergraft haul David Ray Leslie and his cat Silberstone in a smaller covered wagon. They were just going around Blod-

## Morse To Appeal Transfer Decision

The Morse Independent School District Board will appeal to the State Commissioner of Education the Hansford County School Boards decision to allow 10 students to transfer from the Morse school district.

Morse Supt. John Brumley

said this week that a notice of appeal has been filed with the County Board and a request for a hearing will be made to the State Commissioner of Education.

The Commissioner will set the date for the hearing in Austin.

In the June 16 meeting the County Board approved the transfer of 10 students from the Morse district to the Gruver and Spearman districts.

The Morse board appealed the transfers and requested a hearing before the county board. In the hearing the board reaffirmed its earlier action. Now, Morse is appealing to the state commissioner.

Eight of the students transferred to the Gruver district and two came to the Spearman district. Nine of the 10 students have been transferring to Spearman and Gruver in previous years.

Brumley said Morse has approximately 40 students pre-enrolled for high school this fall. The transfers will not effect this enrollment.

## City Employs New Officer

Routine business took up most of the time of the City Council Monday night at its regular meeting in the Spearman City Hall.

Police Chief Wayne Pierce reported his department had issued 50 traffic violation tickets during July. Two persons were injured in traffic accidents and there were \$1450 in property damage in the accidents. Four traffic violations were filed as the result of the accidents.

A new city employee was approved by the council. Coy Thompson, 26, was hired as a relief policeman and animal control officer. He has been with the Amarillo police department for four years.

A new policy of handling pets that are allowed to run loose will be started. Animal control officers now cannot go on private property and get a pet that was in the street when they started chasing it.

Now, the owner of the animal will be issued a citation to appear in corporation court for allowing the dog to run loose.

City employees were granted a cost of living wage increase that will become effective Oct. 1.

A yield sign will be installed on First street at the corner of First and Endicott. Several near accidents have occurred at the corner.

## School Needing Two Instructors

Supt. James Bramlett is still seeking two teachers to fill his faculty for the new school year which opens Aug. 31.

The school still needs a math teacher and a speech correction instructor. The superintendent said both positions are hard to fill.

The faculty has been increased by three teachers over last year. Increased enrollment made it necessary to add another first grade teacher, a fourth grade teacher and a combination English-Social Studies teacher in High School. If a speech-correction teacher can be found, there will be a total of four more teachers in the system.

Plainsman Photo

### Tall Texan

(Con't. from page 1.)  
 some great art at Chaves Ravine. It is a thing of beauty to see Sandy Kofax pitch baseball, watch Willis Mays outrun fly balls and watch the great Mickey Mantle hit line shots out of the park.  
 Mantle must be one of the most respected men in baseball. Angel fans are plenty noisy in supporting their team. They booed several of the Yankees, but when Mantle came to bat there was no booing, just applause. He got nearly as big an ovation for his home run as did the little Angel shortstop who drove one out earlier.

Mr. and Mrs. Alec Alexander and family of Farmington, N. Mex., are guests in the home of her parents, Mr. and Mrs. Roscoe Parks.

### Holt News

"Time is found for that which we value most highly."  
 Mrs. Dan Jackson and grandson, Lynn Leverton of Stinnett spend a week visiting relatives in Lubbock, Odessa and Levelland, Texas.

Mr. and Mrs. James Beck & Connie of Enid, were Saturday night guests of the Owen Pendergrafts and Richard Gaines. Connie will spend a week with the relatives.

Mr. & Mrs. Arch Marshall of Houston were week-end guests of her Mother, Mrs. B. C. Holt and other relatives. They were enroute to Colorado Springs.

Sunday guests of Mr. & Mrs. Major Lackey, Kay and Doug of Spearman were Mr. & Mrs. Wesley Lackey & family, Mr. & Mrs. A. L. Wilson & family of Lubbock & James Ownbey Orrell of Okla. City.

Mr. & Mrs. Chas Davis spent the weekend visiting her brother, Johnie Reagan and other relatives of Tucumcari, N.M.

Kandy Martin has been visiting relatives in Oklahoma. Her aunt, Mrs. Richard Kirk & son of Okla. City brought Kandy home, Tuesday and spent the night with Mr. & Mrs. Herbert Kirk.

Mr. & Mrs. Jimmy DeArmond & daughter of Amarillo were Saturday night guests of his parents, Mr. & Mrs. Leonard DeArmond of Spearman.

Mr. & Mrs. Phil Jenkins celebrated their 25th wedding anniversary Saturday night Aug. 1 in their home.

Kathy Jenkins recently visited her aunt, Mr. & Mrs. Walley Pearson & family in Amarillo.

### Notice

A budget hearing of the Spearman Ind. School District will be held August 11 at 7:30 P.M. in the teachers lounge of the high school building.

The Hansford Plainsman  
 TEXAS PRESS ASSOCIATION  
 Member 1964

Hansford Plainsman Publishers, Inc.  
 Jim Davis                      Burl McClellan  
 County-wide independent newspaper published every Thursday at 209 Main in Spearman, Texas. Second class postage paid in Spearman, Texas  
 Editor.....Burl McClellan  
 Production Mgr. ....Jim Davis  
 NOTICE: Any erroneous reflections upon the character, standing or reputation of any person, firm or corporation which may appear in the columns of The Hansford Plainsman will be corrected gladly upon its being brought to the attention of the publishers.

Mrs. Don McCammond is somewhat improved, but still in serious condition. She is a patient in St. Anthony's hospital in Amarillo.

The Wilson McCloy and Gerald Scribners attended the Little Britches rodeo held in Dumas last weekend. Some of their boys were entered the the rodeo.

### NOTICE

City of Spearman Board of Equalization  
 will hold a public hearing August 7, 1964  
 Any person wishing to meet with the Board may appear during the hours

from 10:00 A.M. to 12 noon,  
 2 P.M. to 4 P.M.

s/John R. Collard, Jr.

### Ugly Knee

(Cont. from page 1.)

a kitchen bar." she added.

After the foot weights he advanced to a weight device he and football coach Don Seymour rigged up. This consisted of a bar bell in a frame that Morris could raise with his feet by lying on the floor and pushing up. He worked up to 200 pounds with the device.

Near the end of school the doctor told him he could start running in a straight line. He has been running ever since and has been able to add the cuts and turns.

He still works on the weights and tries to run at least four or five miles each day. He runs during the hottest part of the day.

"It is going to be hot when we start wearing pads and I am not going to get sick," he explains as the reason for selecting the hottest part of the day for training.

Although Mrs. Morris is scared when Mike is playing and has been every since he started. She says she wants him to

try to play again. "It just took too much out of him when he thought his athletic career was over last year. Now, if he finds he cannot play because of the knee, he can say he did everything he could," she added.

The annual Parks reunion was held at the Lion's club building in Dumas on Sunday. Those attending from here were Cora and Roscoe Parks, Ella Parks and the H. B. Parks of Pringle were also in attendance.

### Western Auto Assoc. Store

Authorized Dealer For

### Discount Record Center

#### This Coupon

redeemable for 20% off on all records to first 20 customers who purchase from our Discount Record Center.

Western Old Time Modern      Top 10 Classics Show Tunes

YOU'LL BE PLEASED WITH OUR EXPERT



Dry Cleaning

Pick up and Delivery

BERRY CLEANERS

Phone 659-3122  
 412 Davis

FINE CUSTOM TAILORED CLOTHES

Crunk showing

August 11 & 12

by

P. L. Pollard

Representing



SEE THE BEAUTIFUL NEW FABRICS...  
 GET PROFESSIONAL ADVICE...  
 HAVE THE BEST LOOKING CLOTHES YOU'VE EVER WORN CUSTOM TAILORED TO YOUR OWN MEASUREMENTS AND TASTE.

DELIVERY NOW OR LATER AS YOU PREFER.

Cates Men & Boys Wear



Protective lighting for home or business



...with the fully automatic

### NITE-LITER

Now you can have outdoor lighting around your home, farm or business just like that on city streets and freeways. The Nite-Liter mercury vapor lighting unit is fully automatic . . . turns itself on at dusk, off at dawn . . . provides effective light up to 150 feet away. And you make no investment. A small monthly charge covers everything. Call our office soon for more information about the Nite-Liter . . . large area outdoor lighting for safety, protection, night-time recreation.

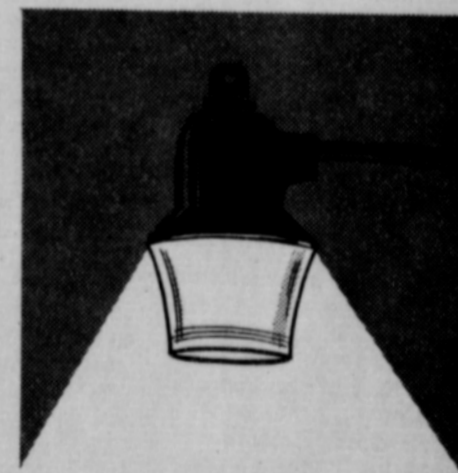

Only \$4.00 per month

For only \$4.00 per month, Community Public Service Company provides the Nite-Liter, installs it on a wooden pole, maintains it and furnishes replacement lamps and electricity used.

# THE MORSE CODE

## LOVE OFFERING HELD

At each of the three churches in Morse Sunday there was a love offering taken for Shirley and Don McCammond. Shirley underwent surgery at the Hansford Hospital in Spearman and then was transferred to St. Anthony's in Amarillo last week. She is in very critical condition.

Persons wishing to donate blood for Mrs. McCammond may do so at the Potter County Memorial Blood Bank, located at 2911 N.W. Amarillo Blvd. in Amarillo. The hours are from 9-2 Monday through Friday with the exception of Thursday when the hours are 1-6 p.m.

If more blood is donated than is required by Mrs. McCammond a \$7.00 credit will be given for each unit in her name at the hospital.

## ELECTRIC CLASS SUBMITS BID

The 4-H Electric Class of Morse submitted a bid of \$150 on the rewiring of the Morse Community building. The board of directors met last Tuesday night and considered the plan. Sylvia Parks, member of the class who has drawn the wiring plan, met with the group to explain the plan of work.

The board of directors voted to let the class proceed with the project. Members of the class are Alan and Suzanne Dixon, Judy Gillispie, David and Mike Johnson, Bill McCloy and Sylvia Parks, H.B. Parks is the leader. Other 4-H members are expected to help the class in this project if they so desire. Roy and Gerald Scribner and Bob Womble met with the electric class when they voted to submit a bid for the wiring job.

While on vacation in Red River, N.M., Mrs. Lorene Williams fell and broke her

arm. Beth Dortch is serving in the Post Office during Mrs. William's absence.

Rev. and Mrs. Joe Walker and daughter, Laura, are helping with the junior camp at Ceta Glen this week.

Juanita Preall is on vacation in Oregon visiting her father and her sister.

Mr. and Mrs. Bud Coffee and daughter from Shamrock were visitors in the home of his mother, Mrs. Annie Clifton, last weekend.

Nan McCloy and LaVerne Parks took the 4-H electric group to Amarillo Monday to catch the bus to Cloudfcroft. After putting the group on the bus, they visited with the McCammond family at the hospital and with Mr. and Mrs. Tate, who have recently moved to Amarillo from Nara Visa, N.M.

Bill, Doug, and Mark McCloy entered the Little Britches Rodeo held in Dumas over the weekend.

## Bond Sales Announced

Savings Bonds sales in Hansford County during the first half of 1964 totaled \$61,782. This report was made recently by County Chairman of the Hansford County Savings Bonds Committee, 34.3% of the 1964 goal has been achieved.

Savings Bonds sales in Texas during the first half of 1964 totaled \$75,465,762 or 50.3% of the 1964 goal of \$150,000,000.

"Owning U.S. Savings Bonds gives financial strength to every family and economic strength to the Nation. For this reason the Treasury Department is conducting a 'Strong Families' campaign from Labor Day through Thanksgiving. The goal of this campaign is the purchase of a savings bond by every family. Already a great many National Organizations have pledged their full cooperation. I am confident that many of the people of our county who are members of cooperating National Organizations will join in this campaign and buy an extra bond where they work or bank," Chairman C.A. Gibner announced.

Mr. and Mrs. James Bowen of Lawton, Okla., and Mrs. Viola Gilley of Ada, Okla., visited Mr. and Mrs. Lloyd Gilley Saturday and Sunday.

## Hutchinson Sets Pioneer Meeting

All Hutchinson County Pioneers are invited to attend the Hutchinson County Pioneer's All Day Meeting Sunday, Aug. 16, in the Stinnett High School Cafeteria.

F. M. Parker, Chairman says the meeting begins at 10 a.m. Everyone is asked to bring a basket dinner and enjoy a free program and a day of visiting.

Parker said to be a pioneer one must have lived in Hutchinson County before 1920. However, anyone wishing to attend is invited.

Parker urges everyone to bring their early histories of the county and its communities.

## Dinner Honors

### Travel Group

Mr. and Mrs. R. E. Lee were in Amarillo July 25 to attend a dinner given by Mr. & Mrs. Harley Alexander honoring Mr. & Mrs. J. K. Ludebrooke of Te Keuti, New Zealand. Approximately 40 members of the Tri-State Travel group who went to the South Pacific in 1962 attended the party.

Mr. and Mrs. Eddie Healer had as their guests recently Mrs. Healer's brother and his family, Mr. and Mrs. Larry Roper and Button from Monahans.

## THE WAY I SEE IT

Robert Cordes, Pastor  
Oslo Lutheran Church

God did not create man a sinner and then command him to work his way up to freedom and salvation. God created man in His own image. But fell into sin, darkness, death, and brought misery and ruin.

God sought to open a way back. It was not man's attempts but rather God's righteousness being provided for man.

Some people think they can live a morally clean life. Others think they can avoid sins and vices. Others are sure if they do some good in spite of flagrant life, nothing can keep them out of heaven. Most people look at the Law and feel that a partial observance of its requirements is sufficient to guarantee them peace in eternity.

Read Matthew 5:20-26. The Law is spiritual. It is not satisfied with outward observances. The Law demands a flawless, 100% righteousness of the heart. The Law forbids every sin of every description.

The Law demands perfect righteousness, but it confers no power on man to attain it. God cannot revoke His command or His curse upon the breaking of the Law.

As soon as one believes in Christ, the Holy Spirit helps him to recognize the slightest imperfections and overcome them.

A true Christian is still weak in this world, but are you fighting daily against sin with the

help of the Holy Spirit? The Spirit wants to lead you daily to Christ as Savior, and then to help you put aside those sins that so easily cause you to stumble.

Christianity thus is not keeping the law to gain perfection, but clinging to Christ as our only source of righteousness for holy living.

## Two Attend Mission School

Mrs. George Collard and Mrs. R. E. Lee attended the School of Missions of the Methodist Church in Lubbock last week.

Approximately 300 women attended the meeting. Keynote speaker was the Rev. Charles Britt of Brewton, Ala.

Mr. and Mrs. Jimmie Shield-knight vacationed last week in Estes Park.

Only 2 More Trimming Days



To Keep That

Well-Groomed Look Come In Today

We Will Be Closed August 9-15

Spearman Barber Shop

Jack

Bob

Want To Buy,  
Sell Or Trade  
Used  
Furniture  
Fair Prices  
**Remy's Upholstry**

### PUBLIC NOTICE

The City Council of the City of Spearman, Texas will hold a public meeting to consider the adoption of the annual budget for the year starting October 1, 1964. The meeting will be held in the City Hall at 8:00 P.M. August 17, 1964. The public is invited to attend. Copies of the proposed budget will be available for inspection at the City Hall during business hours until date of the meeting.

**Kenneth K. Conrey**  
City Secretary

## FOOD FESTIVAL

Carolina Elberta Washington

Peaches 3 lbs. 39¢  
3/4 bushel \$3.98

Bing Cherries lb. 29¢  
12# bag \$2.59

Personal Size  
**Ivory Soap ..... 4 ..... for ..... 29¢**

Pillsbury Pkg. Evaporated Tall Cans  
**Parkerhouse Rolls 39¢ Pet Milk 2/29¢**

Sunkist Frozen Giant Detergent  
**Lemonade 6 oz. 10¢ Tide ..... 69¢**

Hart Red Pitted  
**Pie Cherries 303 can 6 for \$1.00**

Swift's Premium Proten (First cut)  
**Chuck Roast lb. 39¢**

(Center cut)  
**Chuck Roast lb. 49¢**

**Arm Roast lb. 55¢**

**Chuck Roast (Boneless) lb. 69¢**

Fresh  
**Ground Beef lb. 39¢**

(Full Cream)  
**Longhorn Cheese lb. 49¢**

Ideal's  
**Bacon Thick Sliced 2lbs. 98¢**

White or Colors  
**Tissue Delsey 4 rolls 43¢**

**Fruit Cock o' Walk 303 Cocktail 5 for \$1.**

Cock o' Walk Sliced or halves  
**Peaches cling 2 1/2 4/\$1**

Betty Crocker White, Yellow Devils, dark choc. or lemon vel. 19 oz. pkgs.  
**Cake Mix 3/\$1**

**IDEAL FOOD STORES**  
"Better Food For Less"

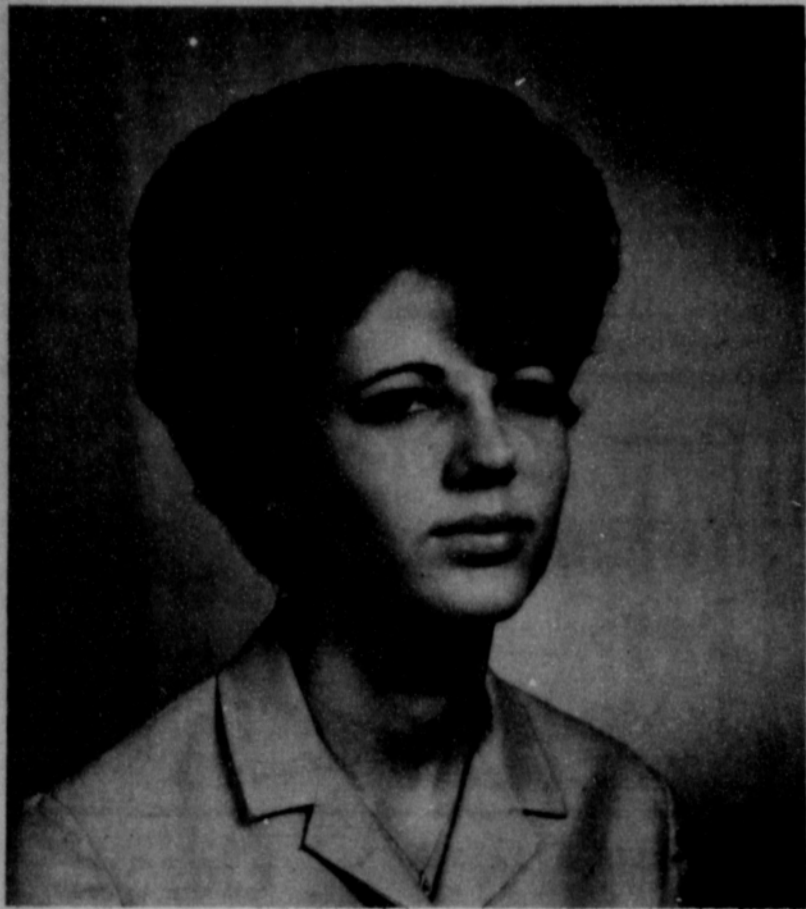

### Engagement Told

Mr. and Mrs. Floyd Turner of Gruver announce the engagement of their daughter, Carolyn, to Thomas H. Reeves, son of Mr. and Mrs. Roy T. Reeves of Pampa. A fall wedding is being planned.

## Day By Day

How does it happen ... one minute your vacation begins and the next, it's history, or at least that's the way it always seems to happen to me.

I've read a lot about people who say they are anxious to get back to work after every vacation—so they can rest up. That makes a good story but I wonder if they're really telling the truth.

I'm sure I would finally get tired of traveling around, visiting exciting places and interesting people but it's never happened to me yet. What I'm working on now is a plan whereby vacations come around more and more often. Also, to conquer my fear of flying because there are so many hot, barren deserts between here and everywhere I'd like to visit.

...

One of the highlights of our stay in Southern California was a leisurely drive on a clear day along Laguna Beach, dinner at a little Swedish smorgasbord restaurant and that evening, attending the Festival of Arts and Pageant of the Masters.

The art show, begun in the 1930's, is a collection of oils, pastels, land and seascapes, abstracts, portraits, ceramics, jewelry, and many other art forms, all assembled in a beautiful outdoor setting surrounding a tiny park.

The artists are usually seated near their work, readily available for comments and of course to sell their wares. Just before dark, the crowds are admitted to the Irvine Bowl Park, a beautiful outdoor concert area similar to the Hollywood Bowl, only smaller.

Twenty-five different art works are then portrayed as "living pictures" with live models and fantastically real backgrounds, all to the accompaniment of the Festival of Arts Orchestra. The pageant, with a changed repertoire every season, that evening portrayed the works of Pablo Picasso, Norman Rockwell, Edgar Degas, Francisco de Goya, Salvadore Dali, Michelangelo, Leonardo da Vinci and many other famous artists.

To close the program, The Lord's Prayer was sung as da Vinci's "The Last Supper" was unveiled. Sitting out under the stars and seeing such an unbelievable sight, it honestly felt like you were watching Christ and His Disciples. There were several moments of complete silence before the crowd of several thousand realized the Pageant of the Masters was over.

...

Speaking of art, there were numerous "pop art" exhibits at the festival but none to compare with that thing shown Monday night on the Tonight Show. It was a picture with a whole lot of sky, a whole lot of beach and in one corner, a nude with a ring in her mouth. When you pulled the ring, you heard the Chatty Cathy voice.

That one reached a bit too far out for me.

...

For someone who gets up a little on the grouchy side, as I do, this is a bit ironic but here it is anyway. "Your day goes the way the corners of your mouth are turned." Wonder if that means before or after morning coffee.

### School Announced

The Spearman Rebekahs will have a school of instruction Thursday, August 6 at 8:00 in the hall. Sylvia Willcox will be the instructor. All members please be present.

Wednesday, July 29, Pat Masad and Jeanette Davis repre-

sented the CYF at the State CYF Convention in Fort Worth. Mrs. Orville Brummett traveled with the girls. The group stayed on the TCU campus and returned home Saturday.

Mr. and Mrs. E. D. Clement recently returned after spending three weeks in South Dakota visiting their son and his family, Mr. and Mrs. Charles "Shorty" Clements.

### Party Honors

#### Lori Healer

Lori Healer was honored with a birthday party in her home Thursday afternoon.

The group spent the afternoon playing games.

Strawberry cake, strawberry punch and homemade ice cream were served to the guests.

Helping Lori celebrate her sixth birthday were Denise, Christy, and Roxana Sparks; David and Danny Dear, Verla, Robert, and Leon Hagerman, Carma Burch, Kim Keyser, Darleta Pierce, Jody, Brad and Neil Healer and the honoree.

### Farewell Party

#### Honors Gills

Mr. and Mrs. Glen Day honored Mr. and Mrs. Charles Gill with an outdoor barbecue at their home Friday night.

Barbecue with all the trimmings and homemade ice cream were served.

Attending were Messrs. and Mrs. Paul Hazelwood and family, Marvin Jones and family, Charles Gill and family and the hosts.

Mr. and Mrs. Gill moved Saturday to Panhandle where he is to be the Junior High School Principal.

### Sorority Enjoys

#### Cookout at Ranch

Rho Rho and Xi Zeta Chapters of Beta Sigma Phi held a cookout Saturday night on the Matthews Ranch.

The group cooked hamburgers and ate baked beans, potato salad, brownies and homemade ice cream.

Attending were members of the Rho Rho and Xi Zeta sorority chapters and their husbands.

### Rainbow Girls

#### Enjoy Party

The Rainbow girls had a slumber party Friday night in the backyard of Mrs. Joel L. Lackey.

Those attending were Terry and Toni Hudson, Barbara and Sandra Kitchens, Debbie Standerfer, Helen Collard, Gail and Gladly Hopper, Barbara Bramlett, Donna Boyd, Reba Rhodes, and Penny Gaither.

They were served sandwiches and snacks.

Croquet and other games were played throughout the night.

### Two Attend

#### Tea in Borger

On Sunday Helen Collard and Mrs. Joel Lee Lackey went to Borger to attend a tea honoring Lavern Tekell.

Miss Tekell is the new grand visitor for the Order of Rainbows.

The tea was held in the Gold Room of the Panhandle State Bank in Borger.

### Mrs. Gibner

#### Hosts Guild

Mrs. Pope Gibner was hostess to the Arts and Craft Guild Friday afternoon.

The afternoon was spent china painting.

Those attending were Mrs. F. J. Daily, Mrs. Joe Trayler, F. J. Hoskins, one guest, Mrs. W. B. Seitz and the hostess.

The next meeting will be held August 7 with Mrs. C. A. Gibner as hostess.



Mrs. Jeffry Coleman Noell

## Miss Susan Sheets Weds Jeffry Noell

The marriage of Miss Susan Anne Sheets and Jeffry Coleman Noell was solemnized in an evening ceremony August first in the sanctuary of the First Methodist Church in Spearman. The Rev. J. B. Stewart, a former pastor of the church, now pastor of the First Methodist Church of McLean, was officiating minister for the double ring ceremony.

The bride is the daughter of Mr. and Mrs. Bruce Harold Sheets, 722 S. Bernice, Spearman and the bridegroom is the son of Mr. and Mrs. Leslie Field Noell, 738 Marsh Lane, Dallas.

For the nuptial ceremony, the altar was enhanced with circular candelabras holding white cathedral tapers, grouped behind the chancel rail. Entwined in the candelabras was lemon foliage. White rose trees completed the altar decorations.

The bridal path was lighted with white tapers enhanced with lemon foliage attached to the pews.

Mrs. John Berry, organist, presented traditional wedding selections and accompanied Coy Palmer as he sang "O Perfect Love" and "I Love Thee".

Escorted to the altar and presented in marriage by her father, the bride was regal in a gown of ivory peau de soie. The moulded bodice of the gown was fashioned with a wide oval neckline and elbow length sleeves complemented by short

white kid gloves. Re-embroidered alencon lace traced with seed pearls marked the midriff giving an empire effect. Tiny covered buttons fastened the back of the gown. The slim skirt, enhanced by a wide band of alencon lace at the hemline, was complemented by a chapel length train of alencon lace accented by pleat fullness. Her veil of imported ivory silk illusion fell to her fingertips from a tall cuff of matching peau de soie and lace and she carried a cascading bouquet of orchids and stephanotis.

Dressed in identical gowns of azalea linen, the bridal attendants were Miss Kathryn Pedy of Gruver, maid of honor, Miss Cheryl Wall of Jonesboro, Ark., and Mrs. James Fortner of Dallas, bridesmaid and bridesmatron. They wore gowns with moulded empire bodices fashioned with decollete necklines and brief sleeves complemented with short white kid gloves. The controlled skirts of side and back fullness were floor length.

Each attendant carried a nosegay of carnations and roses in variegated shades of pink.

Lighting the candles were Misses Lyndel and Peggy Taylor, cousins of the bride, of Lakin, Kan. They wore imported eggshell linen floor-length gowns designed along empire lines and wore dainty wristlets of pink rosebuds.

Miss Janet Taylor, also a cou-

## Mrs. F. Holt Reviews Book For Club

Mrs. E. D. Clement was hostess to the Dahlia Flower Club Monday afternoon.

Mrs. Frank Davis, chairman, conducted the business meeting. Mrs. Fred Holt reviewed "Stampede to Timberline".

Refreshments were served to Mrs. Earl Riley, A. F. Loftin, Olin Sheets, Garrett Allen, Jimmy Davis, Harry Shedeck, Lyda Allen, Harry Crooks, Bob Bailey, Frank Davis, Irving Hester, one guest, Mrs. Fred Holt and the hostess.

The next meeting will be held August 17 in the home of Lyda Allen.

Mr. and Mrs. W. L. Russell left this week to vacation in Washington and Oregon.

sin of the bride, of Lakin, Kan., was flower girl. She was attired in a floor length white linen dress designed similarly to the gown worn by the bride. She wore a tiny garland of roses in her hair.

Mrs. Sheets, mother of the bride, wore an imported Swiss pink silk suit with matching accessories. Her corsage was a white orchid.

Mrs. Noell, mother of the bridegroom, wore a Paris green dress of French crepe and lace with matching accessories. She also wore a white orchid corsage.

Leslie Field Noell, Jr., of Rome, N.Y. was his brother's best man. Groomsmen were Fred Eugene Williams and Joel Vernon Riggs, both of Dallas. Ushers were Sam Cornelius of Spearman, Don Cottingham of Fort Worth and James Fortner of Dallas.

The ceremony was completed with the bridal party kneeling at the altar and audibly repeating The Lord's Prayer.

The bride's parents were hosts for the reception held in Fellowship Hall of the church immediately following the ceremony. The bride's table was laid with a white cut-work linen cloth centered with the tiered wedding cake. Silver candelabras holding white tapers flanked the cake and the bridesmaids' pink nosegays of carnations and roses enhanced the setting. Decorated mints, pink punch and cake were served and tiny pink bags of rice were presented to each wedding guest.

Presiding at the bride's table and in the house party were Misses Sheila Nicholls, San Antonio; Virginia Carey, Fort Worth; Susan Fisher, Albuquerque, N.M.; Pamela Desbrow, Woodward, Okla.; Mrs. Leslie Noell, Jr., Rome, N.Y. and Mrs. Perry Coursey, Spearman. The bride is a graduate of Southern Methodist University where she was a member of Alpha Delta Pi social sorority and Beta Kappa Gamma and Zeta Phi Eta, honorary fraternities.

The bridegroom is also a graduate of Southern Methodist University where he was a member of Delta Sigma Pi, professional fraternity.

When the couple left on their honeymoon trip to Mexico City, the bride wore a white silk crepe cocktail suit with white accessories and an orchid corsage.

Pre-nuptial courtesies extended the bride included a tea and china shower hosted by Mrs. James Jones of Dallas and a tea and miscellaneous shower in the home of Mrs. Verna Lee Schnell co-hosted by Mrs. R. E. Lee, C. A. Gibner, W. L. Russell, Freeman Barkley, O. C. Holt, Guy Fuller, Jesse Davis, Bill Hutton, John Berry, and J. B. Cooke.

Mr. and Mrs. Noell, parents of the bridegroom, hosted the rehearsal dinner in Fellowship Hall of the Methodist Church.



### Miss Beck, Don Beggs Are Wed

Miss Shirley Jean Beck, daughter of Mr. and Mrs. Sid Beck, Jr. and Donald Ray Beggs of Tipton, Oklahoma, were united in marriage Friday afternoon at 2 o'clock at the First Methodist Church.

The Rev. Charles Gates, pastor, performed the double-ring ceremony.

Vows were exchanged before an altar enhanced with a white floral arrangement.

The bride chose for her wedding a white slub-textured nylon suit and white veiled hat.

Mrs. Beck, Mother of the bride, wore a navy blue crepe dress with white dots. Her accessories were white.

Wedding guests included the bride's grandparents, Mr. and Mrs. Will Beck, Mrs. S. L. Beck and other members of the immediate families.

Mr. and Mrs. Beggs are honeymooning in the Dallas-Fort Worth area.



Mrs. John A. Rude

### Groves-Rude Nuptials Read In Church Service

In a double ring ceremony at 2 p.m. Saturday, August 1 in the First Christian Church of Spearman, Miss Anita Elaine Groves, daughter of Mrs. and Mrs. William O. Groves of Spearman became the bride of John A. Rude of Edgewood Arsenal, Marland, son of Mr. and Mrs. John Rude of Grenora, North Dakota.

The Rev. W. Graham Pugh, pastor, directed the exchange of vows before an altar decorated with baskets of white pom poms and palm trees.

Miss Mary Ellen Barkley, organist, played the traditional wedding march by Wagner and the recessional by Mendelssohn. She also accompanied Miss Dixie Lynn Richard, cousin of the bride, as she sang "Whither Thou Goest" and "The Lord's Prayer".

Escorted to the altar and presented in marriage by her father, the bride wore a gown of embroidered Swiss organdy designed with a fitted bodice, Sabrina neckline and fitted elbow-length sleeves. The draped bell-shaped skirt fell in a brush train and her elbow length veil of silk illusion fell from an open pillbox of organza with front floral decoration. She carried a cascading bouquet of glamelias and stephanotis accented with ivy leaves.

Mrs. Patty Sparks, sister of the bride, was matron of honor and bridesmaids were Miss Thelma Groves, another sister of the bride, and Miss Aileen Mehus of Grenora, N.D.

The feminine attendants wore floor-length princess-styled gowns of pale blue shantung designed with back bow detail. Headpieces were matching blue organza bows and each attendant carried a bouquet of white glamelias with touches of blue.

Cockrell said all new high school students who have not pre-registered may do so at his office during the open hours beginning Aug. 17.

Rusty Sparks, nephew of the bride, was ringbearer.

Pat Nunn of Borger was the bridegroom's best man. Groomsmen and ushers were Fred Groves, brother of the bride, and Harold Groves, cousin of the bride.

Mrs. Groves chose for her daughter's wedding, a dress of blue linen and lace with white accessories. Her corsage was a white orchid.

The bridegroom's mother was

unable to attend. The bride's parents were hosts at the reception in the Fellowship Hall following the ceremony. A blue and white color scheme was carried out in the decorations. The traditional tiered wedding cake was decorated with fresh white baby pom poms on the top tier. The bride's and bridesmaid's bouquets served as floral accents for the table.

Mrs. Fred Groves, Miss Joan Chalfont, and Miss Evelyn Taylor presided at the serving table. Miss Joe Lynn Copeland presided at the guest register.

When the couple left on a honeymoon trip through the South enroute to their home in Maryland, the bride was wearing a cranberry crepe dress with black accessories.

The bride is a member of Delta Zeta social sorority and a graduate of the University of Texas and the University of Washington. She is a social worker.

The bridegroom is a member of Sigma Alpha social fraternity. He is a graduate of North Dakota State University and is a mechanical engineer, currently in the U. S. Army.

The couple will be at home at 333 Ellsworth Place, Joppa, Maryland.

Out of town guests here for the ceremony included Patrick Nunn of Borger; Arleen Mehus of Grenora, N.D.; Joan Chalfont of Palo Alto, Calif.; Joe Lynn Copeland of Amarillo; Dixie Richard of Woodward, Okla.; Mrs. Elwyn Richard, aunt of the bride, of Woodward, Okla.; and Mr. and Mrs. Homer Adams, aunt and uncle of the bride, of St. Louis, Mo.

Visiting Mr. and Mrs. Wesley Garnett and Mr. and Mrs. L. S. McLain recently were Mr. and Mrs. Lee Hamilton and Debra from Dallas and Mr. and Mrs. Wayne Kay and daughters from New Orleans.

Mr. & Mrs. Roy McClellan & children and Mr. & Mrs. Lee McClellan have been in the mountains of New Mexico on a vacation.

### Corvairs Are Entertained

The Corvairs Little League baseball team was entertained with a swimming party & hamburger cookout Sat. July 25. The party was given by the two coaches & their wives, Mr. & Mrs. Bill Cochran and Mr. & Mrs. Jim Nicholson, and the boys parents. After swimming and eating hamburgers, home made ice cream and cake were served to members of the team and their parents.

Those attending were Messrs. and Mmes. Bill Cochran & Joe Bill; Leo Fields, Dusty, Gena & Janice, Robert Driscoll & Ricky Harold Morris & Danny; Stagg & Gary; Frank Cockrell, Dennis & Janice; Marcus Larson, Richard, Mike & Marcia; Jim Nicholson & Jimmy; Doris Weston & Randy; Carroll Harper, Tony, Timmy, Kelly & Carla; and Tommy & Charles Batson; Wesley Brown; & Robert Schroder.

Offset and letterpress



### Complete Services

Whatever your needs, our modern plant can meet your professional printing requirements.



copy and design

experts

THE HANSFORD PLAINSMAN

### Engaged

Mr. & Mrs. Harold P. Jensen of Craig, Colorado, announce the engagement and approaching marriage of their daughter Paula Gene to Eddie Riley, son of Mr. & Mrs. James Riley.

Vows will be exchanged at 2:00 P.M. Sunday, August 23 at the home of the bride. Paula is a Meeker High School

graduate of 1962, a graduate of Central Business College of Denver in March, 1963, and is now employed with the F.B.I. of Denver as a stenographer.

Eddie is a 1962 graduate of Spearman High School. He is presently enrolled in Denver Electronic School and employed with Shuryader Brothers Co. of Denver.

### Weese Named Director

Coach Dean Weese has been elected a director in the Texas Girls Basketball Coaching Associations.

Weese was elected at the recent meeting and coaching school for girls' coaches held in Waco.

Weese is leaving Sunday to attend the Oklahoma State Coaching School. Weese, who is boys basketball coach says the Oklahoma School stresses basketball more than the Texas Coaching School.

### Baptists Set New Record

Enrollment in the First Baptist Church Vacation Bible School has set new records this year.

This year 183 registered the first day and took part in the opening day parade. There were 114 last year.

On Monday 280 attended the first day of study, this surpasses the 235 of last year. There are 233 enrolled in the school, now.

### Annual Tourney To Be Sunday

Golfers will begin teeing off at 7 a.m. Sunday for the annual Spearman Invitational Golf Tournament at the local gold course.

Trophies will be given for first, second and third places in each of the flights of the tournament.

### Principal's Office Is Now Open

High School Principal Frank Cockrell announced this week that his office will be open from 9-12 a.m. and 1-4 p.m. Monday through Friday this month.

Cockrell said all new high school students who have not pre-registered may do so at his office during the open hours beginning Aug. 17.

Miss Vera Campbell has been to Seattle, Wash. to attend the funeral of E. A. Geisert, the husband of a cousin.

Bro. and Mrs. O. L. Bryant and Tim from Houston visited here Sunday. The Bryants were en route to Glorieta.

### Barbara Bramlett Enters Statewide Tennis Tourney

Barbara Bramlett is in Austin to compete in the Texas Amateur Athletic Association Federation's state tennis tournament.

Miss Bramlett is competing in both the singles and doubles competition in the 14 year old and under division of the tournament. Her partner in doubles competition will be Phyllis Pinion of Amarillo.

Miss Bramlett and her sister, Cindy, finished second in district and regional competition earlier and qualified for the state meet. They lost to the team of Pinion and Scott of Amarillo.

The first place team for doubles was broken when Miss Scott was unable to go to the state tournament. Instead of taking two teams, the first and second place, Miss Bramlett was moved up to play with Pinion.

Tennis Coach John Bryant of Caprock High School in Amarillo said the Pinion-Bramlett team should be a strong contender. Cindy Bramlett is only 11 and is young to compete against 14 year olds. Barbara is only 13.

Barbara Bramlett has been in Amarillo this week working out for the tournament.

### Social Calendar

**Thursday, August 6, 1964** - Jaycees meet at 6:30 at Grunewald's Restaurant

Rebekah school of instruction will be at 8:00 in the IOOF Hall.

**Friday, August 7, 1964** - The Arts and Craft Guild will meet at 2:30 in the home of Mrs. C. A. Gibner.

Eastern Star will meet at the Masonic Lodge.

City of Spearman Board of Equalization will hold a public hearing from 10 A.M. to 12 noon and from 2 P.M. to 4 P.M. at the City Hall.

**Tuesday, August 11, 1964** - The public is invited to a watermelon feast to be held at the city park in Gruver.

Lions Club meets at noon at Grunewald's Restaurant

The Tuesday night missionary Circle will meet at 7:30 at the First Christian Church.

Toastmasters Club meets at 7:30 at Grunewald's Restaurant

Annual Spearman Independent School District Budget hearing at 7:30 in the teachers lounge of the High School.

Charity Sunday School Class of the First Baptist Church will meet at 7:00 in the home of Mrs. Glen Day.

**Wednesday, August 12, 1964** - Pheleo Circle will meet at 9:30 A.M. at the First Christian Church.

## Individuals Leading

### As New C of C Members

Individual memberships lead the list in the current Chamber of Commerce Membership Drive. Twenty-one new members have been added recently and 19 are individual members.

A break-down of the new members shows 14 to be full-time farmers, two are businessmen-farmers, two are ministers and two are business firms.

The new members are Irvin Davis, E. E. Greene, Ray J. Martin, C. A. McLain, L. S. McLain, Ray Phelps, R. E. Sanders, Jr., Rue Sanders, Troy Sloan, A. D. Sparks, Herb Butts, the Rev. George Bollinger, the Rev. Charles Gates, Kenneth Evans, E. H. Hester, P. A. Lyon Jr., Jack Lovett, R. C. Porter, Guy Fuller, H & H Water Well Service, and Roscoe Nelson Construction Co.

Chamber of Commerce Vice President J. L. Brock congratulated the new members on

joining the chamber and taking an active part in building a better Spearman and Hansford County.

### Too Late to Classify

FOR RENT - One bedroom house 211 S. Endicott. Contact 26 S. Townsend.

T43-S43 tfc

Phone 2266 to report news.

## For Sale

Interested parties are invited to submit bids for the purchase of any one or more of the following:

- 32- Four Room Houses
- 3- Five Room Houses
- 2- Garages

located at Panhandle Eastern Pipe Line Company's Sneed Camp which is, in turn, located approximately 20 miles east and 3 miles south of Dumas, Texas and/or approximately 10 miles west and 3 miles south of Stinnett, Texas and

- 1- Five Room House
- 6- Four Room Houses
- 4- Garages
- 3- Miscellaneous Structures

located at Panhandle Eastern Pipe Line Company's Cabot Camp which is, in turn, located approximately 20 miles east on Highway No. 152 and 3-1/4 miles south of Dumas Texas and/or approximately 10 miles west on Highway No. 152 and 3 1/4 miles south of Stinnett, Texas.

All units are offered in present condition, including existing permanently attached electrical, heating and plumbing fixtures.

The successful bidder/s/ will be responsible for all expenses incurred in moving the unit/s/ from Panhandle Eastern's premises, including any damages or injuries involved in removal.

The units may be inspected from 9:00 a.m. to 4:00 p.m. Monday through Friday and from 9:00 a.m. to 3:00 p.m. Saturdays and Sundays through August 16, 1964.

Bids must be made on bid forms available at Panhandle Eastern Pipe Line Company's offices at Sneed and Cabot Camps and Stores' Department Warehouses at Liberal, Kansas and no bid which is not received by Panhandle Eastern Pipe Line Company at its Kansas City office prior to 12:00 o'clock noon, Central Standard Time, August 18, 1964 will be considered.

No warranties, express or implied, are made in connection with this invitation for bids and Panhandle Eastern Pipe Line Company reserves the right to reject any or all bids.

## Morse News

Mrs. Ciella Schmidt of Dahlart was a Sunday visitor in the Earl Henderson home.

Mr. and Mrs. Grant Miner & family are on vacation in Las Vega, Nev. this week.

Mr. and Mrs. Gerald Scribner and family, and Carolyn Henderson of Morse, and Mrs. and Mrs. Lloyd Buzzard and family of Spearman spent Sunday at Ft. Supply.

Grandchildren visiting in the home of Mr. and Mrs. Mack Oortch this week are the children of the John Dortchs of Las Animas, Colo., and the Jack Dortchs of Amarillo.

Mr. and Mrs. Bill Seaton and boys are on vacation visiting relatives in Clarendon this week.

Mrs. Besse Henderson, Sylvia and Lynn Parks and Carolyn Henderson took Melissa and Kathy Henderson to their home in Flagler, Colo. on Wednesday.

Mrs. Lorene Williams, post-mistress, is back at work this week. She was out of the post-office last week due to a broken arm.

## WEED NOTICE

City Ordinance numbers 239 and 265

requires the owners and tenants to

keep their weeds and tall grass

mowed from the curb line to the

center of the alley.

Complaints will be filed for failure to observe these ordinances.

# CITY OF SPEARMAN

# Come to Church

## Church Directory

<p><b>Apostolic Faith Church</b> Roland Haney, Pastor</p> <p>Sunday School 10:00 a.m. Morning Worship 11:00 a.m. Evening Worship 7:00 p.m. Thursday Fast and Prayer Service 9:30 3:00</p>	<p><b>First Methodist Church</b> Brother Charles Gates, Minister</p> <p>Sunday School 9:45 a.m. Morning Worship 11:00 a.m. M. Y. T. 6:30 p.m. Evening Worship 7:30 p.m. Women's Society of Christian Service Wednesday 3:00 p.m. Choir Rehearsal 7:30 p.m.</p>
<p><b>Assembly of God Church</b> Rev. Vance Barker, Pastor</p> <p>Sunday School 9:45 a.m. Morning Worship 11:00 a.m. Evening Worship 7:30 p.m. Wed. Bible Study 7:30 p.m.</p>	<p><b>First United Presbyterian Church</b> Everett H. Cain, Jr., Pastor 11th and Cotter Drive</p> <p>Sunday Church School 9:45 a.m. Morning Worship 11:00 a.m. Evening Study Group 7:30 p.m. Wed. Choir Practice 7:30 p.m.</p>
<p><b>Church of Christ</b> Charles Milner, Minister</p> <p>Sunday School 10:00 a.m. Worship 11:00 a.m. Worship 7:00 p.m. Wed. Ladies Bible Class 9:30 a.m. Wed. Bible Study 7:30 p.m.</p>	<p><b>Pentecostal Church</b></p> <p>Sunday School 9:45 a.m. Morning Worship 11:00 a.m. Evening Worship 7:30 p.m. 5th &amp; Hazelwood</p>
<p><b>Fellowship Baptist Church</b> W. S. Herring, Pastor</p> <p>Sunday School 10:00 a.m. Preaching Service 11:00 a.m. Sunday Evening Service 7:30 p.m. Wed. Evening Service 7:30 p.m.</p>	<p><b>Sacred Heart Catholic Church</b> Rev. Fr. Fred Hyland</p> <p>Sundays 10:00 a.m. Catechism Classes 11:00 a.m. Week Days Mon., Tues., Fri., Sat. 8:00 a.m. Holy Days of Obligation 7:30 a.m. First Friday of Month 7:00 a.m.</p>
<p><b>First Christian Church</b> Rev. W. Graham Pugh, Minister</p> <p>Sunday School 9:45 a.m. Morning Worship 11:00 a.m. Youth Meetings 6:00 p.m. Evening Worship 7:30 p.m. Wed. Choir Practice 7:30 p.m.</p>	<p><b>Spearman Lutheran Mission</b> Farm Bureau Bldg. - Spearman Robert Cordes, Pastor</p> <p>Worship Services..... 9:00 a.m. Sunday School..... 10:00 a.m.</p>
<p><b>First Baptist Church</b> Rev. Luther M. Berry, Pastor</p> <p>Sunday School 9:45 a.m. Morning Worship 10:45 a.m. Training Union 5:30 p.m. Evening Worship 6:30 p.m. Wed. Evening Prayer Hour 7:30 Wed. Choir Rehearsal 8:45 p.m.</p>	<p><b>Union Full Gospel Church</b> Rev. George R. Bollinger, Pastor</p> <p>Sunday School 10:00 a.m. Morning Worship 11:00 a.m. Bible Classes, Sunday 6:45 p.m. Evening Worship 7:30 p.m. Wed. Bible Study 7:30 p.m.</p>
<p><b>Oslo Lutheran Church</b> 18 Mi. N. W. of Gruver Robert L. Cordes, Pastor</p> <p>Sunday School 9:45 a.m. (Includes adults) Worship Services 11:00 a.m.</p>	

Sponsored By These Progressive Merchants

R.L. McClellan Grain Co., Inc.

Cates Grocery & Market

B & B Grain Co., Inc.

First State Bank

Member F.D.I.C.

# Shopping Hints For

# COOL



# BARGAINS

These Real Cool Bargain Prices  
Are Good Friday & Saturday  
August 7 & 8.

Maryland Club

## Coffee

lb. Can

# 79¢

Bordens Mellorine Half Gallon

We Give Valuable Buccaneer Stamps!

**Charlotte Freeze 43¢**

Hi-C Grape Or Orange 46 Oz. Cans

**Drink 3 for 79¢**

PY O MY 1 Layer

**Cake Mixes 10¢**  
Your Choice Pkg.

Shurfresh Premium Grade

**Margarine 2 lbs. 33¢**

Del Monte  
Chunk Style  
Flat Can

## Tuna

3 for

# 79¢

Imperial Pure Cane

**Sugar 10 lb. Bag 98¢**

**Pineapple 29¢**  
Del Monte Crushed No. 2

**Pineapple Juice 37¢**  
Del Monte 46 oz. Can

**English Peas 2 for 29¢**  
Mission 303

**Corn 2 for 29¢**  
Libbys Whole Kernal 303 Size Can

**Tomatoes 2 for 25¢**  
Deer Brand 303 Size Can

**Pickles 59¢**  
Pickle Barrel Whole Sweet 48 oz. jug

**Salad Dressing 37¢**  
Shurfine Qt.

**Candy Bars 35¢**  
Mars Ass't, 5¢ 10 Bar Pack

**Crisco 69¢**  
Shortening 3 lb. tin

**Crisco Oil 53¢**  
38 oz. jar

**Milk 98¢**  
Carnation Instant 14 At. Size

**Lemonade 10¢**  
Shurfine Frozen 6 oz. can

**Flour 45¢**  
Gladíola 5 lb. bag

Meat  
Top 'O' Texas  
Hickory Smoked Pkg.  
**Bacon 2lbs. 95¢**

Sunrays Jumbo Pkg.

**Franks 3 lbs. 98¢**

USDA Choice

**Chuck Roast lb. 45¢**

USDA Choice

**Arm Roast lb. 55¢**

Shurfine Frozen  
10 oz. box

**Strawberries 2 for 49¢**

**Napkins 27¢**  
Softin Cello 200 Count Pkg.

**Clorox 67¢**  
Bleach Gallon

Produce

California Large Sunkist DOZEN

**Lemons 39¢**

U. S. No. 1 Reds 10 lb. bag

**Potatoes 47¢**

**Avocados Firm Fresh 2 for 29¢**

**Grapes 19¢**  
California Seedless lb.

Fancy Pick O Morn  
Cello Pak.  
**Tomatoes 19¢**

# CUT RATE GROCERY

Double  
Buccaneer  
Stamps  
Wednesday

**BUY  
SELL**

**CLASSIFIED ADS**

**TRADE  
LEASE**

Mr. and Mrs. Tommy Gooch vacationed recently in Colorado. While their parents were in Colorado the boys visited with their grandparents, Mr. and Mrs. Tom Gooch, Sr. in Canyon.

Mr. and Mrs. Burl McClellan returned Saturday evening from a two weeks vacation spent with Mr. and Mrs. Woody Clemmons in Anaheim, Calif. His cousin, Miss Judy Burns of Kilgore, accompanied them on the trip.

**E. C. Greene & Sons Agency**

Real Estate-Loans  
Insurance-Cattle  
Aluminum Pipes

410 Davis Spearman  
Phone 659-2587

**FOR SALE**

FOR SALE-1963 Henslee Americana 52' x 10' house trailer located 2 blocks north on Main St. in Follett, Tex. Take up payments or refinance. Call Follett 659-3602.  
T39-3p, S39-3p

FOR SALE-Featherweight Singer sewing machine in good condition. Pan American flute, fair condition and new case. Call 659-3464.  
T42-2c, S42-2c

FOR SALE-4000 c.f.m., 1/3 h.p. mobile home water cooler, used 2 months. \$80. 418 S. Endicott.

FOR SALE - Industrial lots and acreage. Financing available. Cecil Crawford. Two good lots in town. Phone 659-2409.  
T43-tfc

SERVICE-Ditches from 3-12 inches, any desired depth. S. D. Jones 659-2809. Harold Shaver 659-3474.  
T17-s18-tfc

FOR LIFETIME MUFFLERS-Clarence Pettitt Garage. No premium prices.

FOR SALE-New Lake Pump and Aluminum pipe, Pat Westfield, Gruver, F17-2700.  
S44-T43-tfc

FOR SALE-Siamese Kittens, \$10. Mrs. H.P. Cates.  
T41-2c, S41-1c

FOR SALE-1962 Rambler American, 4 door, red, clean, Archie Johnson, Gruver Clinic.  
S38-T39-tfc

FOR SALE-3 bedroom brick, 1 3/4 bath. Living room, hall and one bedroom carpeted. Large kitchen and dining room. Corner lot. 659-3098.  
T36-tfc

**FOR RENT**

FOR RENT-Furnished apartment. 606 S. Bernice. Call 2652.  
T42-1c

FOR RENT-2 bedroom furnished apartment. Call 659-2119.  
T42-1p

LOST: Black & Tan German Police dog. Answers to name of Duke. Call 659-3259.  
T43-1p

**WANTED**

Dirt Moving, Land Leveling, Silos Dug, General Dirt Work with a John Deere 4010, 10 yd. Hancock Carryall, D6 Caterpillar. See Willis Sheets or call 2256 or 2712.  
T42-S42-tfc

Custom Farming. Call Qlo Crum, 659-3387.  
S40-T41-tfc

Yard worked and seeded. Gardens worked. Fertilizing done. Shrubs planted. Don Schmehr, 659-2858.  
T23-tfc, S23-tfc

LOST-west of Spearman on Highway 15, July 15, a spare tire with white rim for Ford Pickup. Call Bill Schoenhals, Darrouzett, 624-3238 collect. Reward.  
S41-1p, T42-1p

Want to buy good level farmland in irrigation district. Call or write Troy Ray, Box 223, Friona, Texas.  
T43-8p

SERVICE-Ditches from 3-12 inches, any desired depth. S. D. Jones 659-2809. Harold Shaver 659-3474.  
T17-s18-tfc

Visitors in the Jack Taylor home one day last week were Mrs. Vi Louitt and son, Robert. They had attended an Amway meeting in Kansas City and were on their way home to Phoenix, Ariz.

**PUBLIC NOTICE**

**Proposed CONSTITUTIONAL AMENDMENT NUMBER ONE ON THE BALLOT**

PROPOSED CONSTITUTIONAL AMENDMENT TO BE VOTED ON AT AN ELECTION TO BE HELD ON NOVEMBER 3, 1964. SENATE JOINT RESOLUTION NO. 6 proposing an amendment to Section 5 of Article VII of the Constitution of the State of Texas so as to remove the authorization to transfer not exceeding one per cent annually of the total value of the permanent school fund to the available school fund.

**BE IT RESOLVED BY THE LEGISLATURE OF THE STATE OF TEXAS:**

Section 1. Section 5 of Article VII of the Constitution of the State of Texas is amended to read as follows: "Section 5. The principal of all bonds and other funds, and the principal arising from the sale of the lands hereinbefore set apart to said school fund, shall be the permanent school fund, and all the interest derivable therefrom and the taxes herein authorized and levied shall be the available school fund. The available school fund shall be applied annually to the support of the public free schools. And no law shall ever be enacted appropriating any part of the permanent or available school fund to any other purpose whatever; nor shall the same, or any part thereof ever be

appropriated to or used for the support of any sectarian school; and the available school fund herein provided shall be distributed to the several counties according to their scholastic population and applied in such manner as may be provided by law."

Section 2. The foregoing Constitutional Amendment shall be submitted to a vote of the qualified electors at an election to be held on the first Tuesday after the first Monday in November, 1964, at which election all ballots shall have printed thereon the following:

"FOR the Constitutional Amendment to remove the authorization to transfer not exceeding one per cent annually of the total value of the permanent school fund to the available school fund."

"AGAINST the Constitutional Amendment to remove the authorization to transfer not exceeding one per cent annually of the total value of the permanent school fund to the available school fund."

Section 3. The Governor of Texas shall issue the necessary proclamation for the election and this amendment shall be published in the manner and for the length of time as required by the Constitution and laws of this State.

**PUBLIC NOTICE**

**Proposed CONSTITUTIONAL AMENDMENT NUMBER TWO ON THE BALLOT**

PROPOSED CONSTITUTIONAL AMENDMENT TO BE VOTED ON AT AN ELECTION TO BE HELD ON NOVEMBER 3, 1964. HOUSE JOINT RESOLUTION NO. 8 proposing an amendment to Section 59 of Article XVI of the Constitution of the State of Texas establishing certain requirements relative to the enactment of laws affecting particular conservation and reclamation districts; providing for an election and the issuance of a proclamation therefor.

**BE IT RESOLVED BY THE LEGISLATURE OF THE STATE OF TEXAS:**

Section 1. That Section 59 of Article XVI of the Constitution of the State of Texas be amended by adding thereto a new Subsection which reads as follows:

"(d) No law creating a conservation and reclamation district shall be passed unless notice of the intention to introduce such a bill setting forth the general substance of the contemplated law shall have been published at least thirty (30) days and not more than ninety (90) days prior to the introduction thereof in a newspaper or newspapers having general circulation in the county or counties in which said district or any part thereof is or will be located and by delivering a copy of such notice and such bill to the Governor who shall submit such notice and bill to the Texas Water Commission, or its successor, which shall file its recommendation as to such bill with the Governor, Lieutenant Governor and Speaker

of the House of Representatives within thirty (30) days from date notice was received by the Texas Water Commission. Such notice and copy of bill shall also be given of the introduction of any bill amending a law creating or governing a particular conservation and reclamation district if such bill (1) adds additional land to the district, (2) alters the taxing authority of the district, (3) alters the authority of the district with respect to the issuance of bonds, or (4) alters the qualifications or terms of office of the members of the governing body of the district."

Section 2. The foregoing Constitutional Amendment shall be submitted to a vote of the qualified electors of this State at an election to be held on the first Tuesday after the first Monday in November, 1964, at which election all ballots shall have printed thereon the following:

"FOR the Constitutional Amendment establishing certain requirements relative to the enactment of laws affecting particular conservation and reclamation districts."

"AGAINST the Constitutional Amendment establishing certain requirements relative to the enactment of laws affecting particular conservation and reclamation districts."

Section 3. The Governor of Texas shall issue the necessary proclamation for the election and this Amendment shall be published in the manner and for the length of time as required by the Constitution and laws of this State.

**City Directory**

**CLEANERS**

CLEANING  
PRESSING  
CARPET  
CLEANING SERVICE  
COIN OPERATED  
DRY CLEANING  
FREE  
PICK-UP & DELIVERY

PHONE 659-2511  
**Wardrobe Cleaners**

**Oscar Donnell**  
302 MAIN ST.  
SPEARMAN, TEXAS

**DENTISTS**

**F. J. Daily D.D.S.**

16 SW COURT STREET  
SPEARMAN

**PHYSICIAN**

**D. E. Hackley D.O.**

CLINIC  
702 S. ROLAND  
659-2556  
659-2385

**ELECTRICIAN**

**Anthony Electric**

Industrial, Commercial and House Wiring

Heating and Air Conditioning

Contracting and Repairs

Fully Insured

PLAINS SHOPPING CENTER

PHONE 659-2441  
BOX 727  
SPEARMAN, TEXAS

**Piano Tuning & Repairing**

NOW AVAILABLE  
SPEARMAN & VICINITY  
COMPETENT & EFFICIENT  
RATES REASONABLE

**Call 2295**

Move Into A New Home for as little

**\$300**  
**\$200 down payment**  
**\$100 closing costs**

See us for estimates & prices on all sizes of homes.

**E. C. Greene Agency**

**Classified Ads Get Results**

**KNAPP SHOES**

Kenneth Bailey  
212 N. James  
Phone 659-2458  
Spearman, Texas

**FOR CUSHIONED COMFORT**

**YOUR PHILCO DEALER**  
**Burton's T.V.**

WE REPAIR COLOR & BLACK & WHITE T.V.'S AND ALSO, RADIOS

**659-2121**

20 South Archer  
Spearman

**Cummings Refrigeration**

HEATING  
A/C  
REFRIGERATION  
ELECTRICAL  
SPECIALIST  
SALES & SERVICE

**659-2721**

SPEARMAN

**Robert Gripp Drilling Co.**

Water Well Drilling and Test Holes

Guymon, Okla.

Phone Day 338-3830  
338-6631  
Night 338-3279

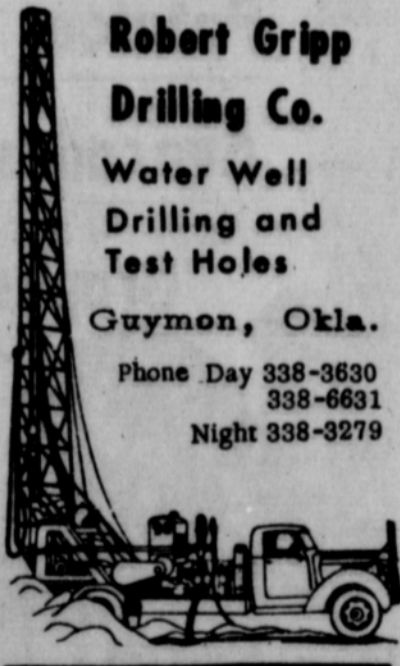

**MONDAY NIGHT IS "chip-NIGHT" AT YOUR DRIVE-IN THEATRE**

29¢ chip-N-Bag (or larger) + 1 Paid ticket = Whole Family FREE!

Beauty... without bother  
**DU PONT LUCITE WALL PAINT**

Available in new Colors!

Goodbye to drip, dribble and spotting. Farewell stirring and thinning. "LUCITE" is quick and clean. Covers more, covers better than before. Dries beautifully in 30 minutes. Brushes clean with just soap and water.



**OWENS SALES**

118 N. MAIN  
Spearman, Texas  
659-2506

Part of all you own — should be yours to keep.

**ED DEAR,**



Office  
**659-3444** Phone 659-3073

703 Cotter Drive  
Spearman, Texas



# Hansford Farm News

HANSFORD  
HOSPITAL NEWS

Patients in Hansford Hospital this week are Sam Barr, Homer Allen, Myrtle Mae Blodgett, Otis Dry, Orlena Riley, Jenna V. Ownbey, Arthur Reed, Vern Osborn, J. B. Pattison, Jack Watson, Linda Umphress, Linda Milam, Melvin Guffey, Wayne Bryan, Charles Camp and Ruth Warren.  
Dismissed were Jean Davis and son, Carolyn Pearson, Sue Crandall, Nancy McIntyre and daughter, Leslie Scott Hart, Gary Doiel, Ruby Lieb, Angie Sheets, Donna Marshall, Vertie Davis and Ralph Martinez.



ROOM FULL -- Some girls may get a room full of roses, but the local Farm Bureau has a room full of watermelons ready for the county wide membership watermelon feed in Haver Aug. 11. There are 100 melons ready for surgery. Plainsman Photo

## Check Spring Planted Crop

With spring-planted crops reaching their peak development, now is an excellent time for farmers to spot-check plants for abnormalities, defects, discolorations or indications of stunted growth.

Spot-chicking is a great help in preparing next season's fertilization and planting program, says Dr. Charles D. Welch, Extension soil chemist, Texas A & M University.

Often a field has areas of both good and poor or stunted growth explains Welch. In this case, a composite soil sample should be taken from each area, labeled and sent to a soil testing laboratory.

Defects or abnormalities may be due to a lack of major food elements or perhaps trace elements may be the cause, the chemist points out.

Research has found that trace elements, although needed in small amounts, are essential for healthy plant growth. Welch says those most often deficient in Texas soils are boron, iron, and zinc.

Alkaline or high-limed soils tend to render some trace elements, especially zinc, unavailable to plants, says the chemist.

## F.B. President Urges Writing Congressmen

Texas Farm Bureau President C.H. DeVaney is urging Farm Bureau members to contact their congressmen in support of legislation to reverse or nullify the recent U.S. Supreme Court decision on apportionment of state legislatures.

The Court ruled June 15 that "As a basic Constitutional standard, the Equal Protection Clause requires that the seats in both houses of a bicameral state legislature must be apportioned on a population basis."

In a message to county Farm Bureau presidents and policy execution chairmen, DeVaney pointed out that the ruling is contrary to state and national Farm Bureau policies.

"It violates our state policy on reapportionment," DeVaney said. "It sets a precedent to authorize judicial action to apportion our county boards of supervisors, city councils, and all other elected officials of political sub-divisions. It will seriously reduce our rural representation."

The TFB leader said the Equal Protection Clause of the Fourteenth Amendment was

Mr. and Mrs. R. E. Lee spent last weekend in Amarillo visiting Mr. and Mrs. C. D. Foote.

Mrs. J. H. Davis is back at home after spending some time in the Spearman hospital.

The 4-H group that attended Electric camp last week in Cloudcroft, N.M., report they had an interesting and educational camp. Classes in electricity were taught each day and there was planned recreation each evening. Another group of 4-Hers let Sunday afternoon to attend the Leadership Lad at Brownwood. This is to be a learning experience with the emphasis on "Responsible Leadership."

tended to secure the equal status of all citizens with respect to access to the courts and equal protection under existing laws.

"The Supreme Court has clearly over-stepped its authority in handing down this ruling," DeVaney said.

He noted that some 75 bills have been introduced in the House and several in the Senate designed to reverse or nullify the decision. Major approaches outlined in these bills include a Constitutional amendment reserving to each state the exclusive power to

apportion membership of its legislature and a Constitutional amendment authorizing a state with a bicameral legislature to apportion the membership of one house on factors other than population. Another approach, he said, is a proposal to limit the jurisdiction of the federal courts as provided in Article III, Section 2 of the Constitution.

## Only Oil Exceeds Value of Agriculture

Value of Texas farm and ranch production is exceeded only one other raw material, oil. The state's total agricultural production exceeds the payroll for manufacturing, the total of construction awards, or the payroll for retail trades, says G. McHaney, Extension economist, Texas A & M University.

Farm and ranch production this year has a total value of about \$2.4 billion. However, explains McHaney, agriculture is much more to our total economy than just income from the sale of products. Of the \$4 billion received by farm-

ers and ranchers, \$1.8 billion is paid to suppliers for items used in the production of agricultural commodities. About 12 percent of all Texans are engaged in supplying these production items.

Business firms which assemble, process, distribute, transport, wholesale, and retail the products of Texas' farms and ranches employ about 20 percent of the labor force of the state and add about \$3.9 billion to the agribusiness economy. Their primary concern, says McHaney, is to get the agricultural products to the final consumer in the desired form and at the right time and

place.

The sale of agricultural products plus the cost of processing and distributing them annually add about \$6.3 billion to the state's economy, notes the economist. The economic destiny of most Texas counties hinges primarily on the agribusiness economy, he adds.

The future of the Texas agricultural industry will belong to those who work to keep their agricultural economy competitive with other areas of the nation and world, McHaney emphasizes. Agriculture, he adds, is no longer a way of life but rather a big competitive business.

## Tops in the 36-hp class

INTERNATIONAL  
B-414



Low first cost! Low maintenance cost!

### Check all these features

- ▶ 3-point hitch for "Set and forget" implement control
- ▶ Heavy-duty front axle
- ▶ Power steering
- ▶ 8 forward speed transmission
- ▶ "Live" hydraulic system
- ▶ Differential lock

Call us for a field-test today!

W.H. North Plains Truck & Implt.

**GROCERY Specials!**  
... FOR THRIFTY SHOPPERS

WE GIVE  
BUCCANEER  
STAMPS

Prices Good From Noon Thurs.  
Through Saturday Evening

Tomatoes Cello Pak 19¢

Blackeyed Peas Fresh 2 lbs. 29¢

Green Beans Garden Fresh lb. 25¢

6 1/4 oz. Van Camps Grated TUNA .....17¢ lb. can

Del Monte 300 Size TOMATO JUICE .....10¢

Half Gallon LANES MELLORINE ..... 49¢

One lb. box FIG BARS .....33¢

Mission Assorted CANNED POP .....11 for \$1.

Folger's  
Coffee  
79¢

Slab Bacon lb. 49¢

Round, Loin or T-Bone Steak lb. 89¢

Arm Roast lb. 53¢

CENTER RIB Pork Chops lb. 59¢

Pork Sausage lb. 29¢

M & M Shamrock

Store Hours 7 a.m. - 9 p.m.  
Station Hours 6:30 a.m. - 9 p.m.  
Every Day

Station - 659-9986 Store - 659-3234

PROTECT  
AND  
BEAUTIFY

your home with

STERLING

TROPHY  
OUTSIDE  
WHITE  
HOUSE PAINT



"A Painter's Paint The Home Owner Likes"

White House Lumber Co.

**LEGAL NOTICES**

**NOTICE OF SALE**

THE STATE OF TEXAS  
COUNTY OF HANSFORD

By virtue of an Execution and Order of Sale issued out of the Honorable District Court, 73rd Judicial District of Texas, in and for Bexar County, Texas, on the 31st day of July, 1964, by the Clerk thereof, in the case of FIRST OF TEXAS CORPORATION VS RENA GAY DORSETT, ET VIR and being numbered F-154,021 on the docket of said Court, and to me, as Sheriff, directed and delivered, I will proceed to sell the hereinafter described tracts of land to the highest bidder, for cash, between the hours of 10:00 o'clock A.M. and 4:00 o'clock P.M. on September 1, 1964, it being the first Tuesday of said month, at the Courthouse door of Hansford County, Texas, in the City of Spearman, Texas; said tracts of land having been levied on by me on the 3rd day of August, 1964, and to be sold to satisfy a judgment rendered in the above described cause, on the 15th day of November, 1963, and recorded in the Minutes of said Court in Volume 82 Pages 527-9, said judgment was in favor of Plaintiff, FIRST OF TEXAS CORPORATION, against the Defendant, RENA GAY DORSETT, for the sum of ONE THOUSAND FOUR HUNDRED FORTY ONE AND 39/100 (\$1,441.39) DOLLARS, together with interest on the sum of ONE THOUSAND THIRTY TWO AND 39/100 (\$1,032.39) DOLLARS thereof at the rate of eight per cent (8%) per annum and interest on the sum of FOUR HUNDRED NINE AND NO/100 (\$409.00) DOLLARS thereof at the rate of six per cent (6%) per annum from November 15, 1963, until paid, and all costs of suit, together with foreclosure against the Defendants, RENA GAY DORSETT and husband, DON W. DORSETT, and all those claiming under said Defendants, whose claims originated since the filing of Plaintiff's Notice of Lis Pendens with the County Clerk of Hansford County, Texas, on the 26th day of June, 1963, of certain liens securing Plaintiff's debt upon the following described property, to-wit:

Lot 4, Block 11, Reaves Addition to the City of Spearman, Hansford County, Texas,

and

Lot 6, Block 11, Reaves Addition to the City of Spearman, Hansford County, Texas.

Said judgment and Execution and Order of Sale direct that said lots be sold separately with the proceeds from the sale of Lot 4, Block 11, Reaves Addition to the City of Spearman, Hansford County, Texas, being applied, first, to the payment and satisfaction of 23% of the costs of suit and sale with the balance of the proceeds being applied to the payment of THREE HUNDRED THIRTY THREE AND 84/100 (\$338.84) DOLLARS of the aforesaid judgment together with interest on TWO HUNDRED THIRTY NINE AND 77/100 (\$239.77) DOLLARS thereof from the date of said judgment until date of sale at the rate of 8% per annum and with interest on NINETY FOUR AND 07/100 (\$94.07) DOLLARS thereof from the date of said judgment until date of sale at the rate of 6% per annum; and with the proceeds from the sale of Lot 6, Block 11, Reaves Addition to the City of Spearman, Hansford County, Texas, being applied, first, to the payment and satisfaction of 77% of the costs of suit and sale with the balance of the proceeds being applied to the payment of ONE THOUSAND ONE HUNDRED SEVEN AND 55/100 (\$1,107.58) DOLLARS of the aforesaid judgment together with interest on SEVEN HUNDRED NINETY TWO AND 62/100 (\$792.62) DOLLARS thereof from the date of said judgment until date of sale at the rate of 8% per annum and with interest on THREE HUNDRED FOURTEEN

AND 93/100 (\$314.93) DOLLARS thereof from the date of said judgment until date of sale at the rate of 6% per annum.

Said judgment and Execution and Order of Sale further direct that if the proceeds from the sale of either of said lots are more than sufficient to pay the proportionate part of the costs of suit and sale and the proportionate part of the aforesaid judgment, that such excess shall be paid over to the Defendant, RENA GAY DORSETT, but that if the total proceeds from the sale of either of said lots are not sufficient to satisfy said sums of money, such judgment and Execution and Order of Sale directs that such deficiency be made up out of the goods and chattels, lands and tenements of said RENA GAY DORSETT.

GIVEN UNDER MY HAND AND SEAL OF OFFICE on this, the 3rd day of August, 1964.

(s) J. B. Cooke  
Sheriff  
Hansford County, Texas

NOTICE OF SALE  
THE STATE OF TEXAS  
COUNTY OF HANSFORD

By virtue of an Execution and Order of Sale issued out of the Honorable District Court, 37th Judicial District of Texas, in and for Bexar County, Texas, on the 31st day of July, 1964, by the Clerk thereof, in the case of FIRST OF TEXAS CORPORATION VS M. F. PRICE and being numbered F-156,633 on the docket of said Court, and to me, as Sheriff, directed and delivered, I will proceed to sell the hereinafter described tracts of land to the highest bidder, for cash, between the hours of 10:00 o'clock A.M. and 4:00 o'clock P.M. on September 1, 1964, it being the first Tuesday of said month at the Courthouse door of Hansford County, Texas, in the City of Spearman, Texas; said tracts of land having been levied on by me on the 3rd day of August, 1964, and to be sold to satisfy a judgment rendered in the above described cause on the 26th day of December, 1963, and recorded in the Minutes of said Court in Volume 67 Pages 559-61. Said judgment was in favor of Plaintiff, FIRST OF TEXAS CORPORATION, against the Defendant, M. F. PRICE, for the sum of ONE THOUSAND THREE FORTY TWO AND 59/100 (\$1,342.59) DOLLARS together with interest on the sum of ONE THOUSAND THIRTY EIGHT AND 09/100 (\$1,038.09) DOLLARS thereof at the rate of eight per cent (8%) per annum and interest on the sum of THREE HUNDRED FOUR AND 50/100 (\$304.50) DOLLARS thereof at the rate of six per cent (6%) per annum from December 26, 1963, until paid, and all costs of suit, together with foreclosure against the Defendant, M. F. PRICE, and all those claiming under said Defendant, whose claims originated since the filing of Plaintiff's Notice of Lis Pendens with the County Clerk of Hansford County, Texas, on the 14th day of October, 1963, of certain liens securing Plaintiff's debt upon the following described property, to-wit:

Lot 5, Block 65, First Addition, to the City of Spearman, Hansford County, Texas,

and

Lot 6, Block 65, First Addition, to the City of Spearman, Hansford County, Texas.

Said judgment and Execution and Order of Sale direct that said lots be sold separately with the proceeds from the sale of Lot 5, Block 65, First Addition, to the City of Spearman, Hansford County, Texas, being applied, first, to the payment and satisfaction of 23% of the costs of suit and sale with the balance of the proceeds being applied to the payment of THREE HUNDRED NINE AND 53/100 (\$309.53) DOLLARS of the aforesaid judgment together with interest on TWO HUNDRED THIRTY NINE AND 50/100 (\$239.50) DOLLARS thereof from the date of said judgment

until date of sale at the rate of 8% per annum and with interest on SEVENTY AND 03/100 (\$70.03) DOLLARS thereof from the date of said judgment until date of sale at the rate of 6% per annum; and with the proceeds from the sale of Lot 6, Block 65, First Addition, to the City of Spearman, Hansford County, Texas, being applied, first, to the payment and satisfaction of 77% of the costs of suit and sale with the balance of the proceeds being applied to the payment of ONE THOUSAND THIRTY THREE AND 06/100 (\$1,033.06) DOLLARS of the aforesaid judgment together with interest on SEVEN HUNDRED NINETY EIGHT AND 59/100 (\$798.59) DOLLARS thereof from the date of said judgment until date of sale at the rate of 8% per annum and with interest on TWO HUNDRED THIRTY FOUR AND 47/100 (\$234.47) DOLLARS thereof from the date of said judgment until date of sale at the rate of 6% per annum.

Said judgment and Execution and Order of Sale further direct that if the proceeds from the sale of either of said lots are more than sufficient to pay the proportionate part of the costs of suit and sale and the proportionate part of the aforesaid judgment, that such excess shall be paid over to the Defendant, M. F. PRICE, but that if the total proceeds from the sale of either of said lots are not sufficient to satisfy said sums of money, such judgment and Execution and Order of Sale directs that such deficiency be made up out of the goods and chattels, lands and tenements of said M. F. PRICE.

GIVEN UNDER MY HAND AND SEAL OF OFFICE on this, the 3rd day of August, 1964.

(s) J. B. Cooke  
Sheriff  
Hansford County, Texas

NOTICE OF SALE

The State of Texas  
County of Hansford

By virtue of an Execution and Order of Sale issued out of the Honorable District Court, 45th Judicial District of Texas, in and for Bexar County, Texas, on the 31st day of July, 1964, by the Clerk thereof, in the case of FIRST OF TEXAS CORPORATION VS J. W. RENEAU ET AL and being numbered F-155,917 on the docket of said Court, and to me, as Sheriff, directed and delivered, I will proceed to sell the hereinafter described tracts of land to the highest bidder, for cash, between the hours of 10:00 o'clock a.m. and 4:00 o'clock p.m. on September 1, 1964, it being the first Tuesday of said month, at the Courthouse door of Hansford County, Texas, in the City of Spearman, Texas; said tracts of land having been levied on by me on the 3rd day of August, 1964, and to be sold to satisfy a judgment rendered in the above described cause on the 15th day of November, 1963, and recorded in the Minutes of said Court in Volume 75 pages 235-237. Said judgment was in favor of Plaintiff, FIRST OF TEXAS CORPORATION, against the Defendants, J. W. RENEAU, SELMA RENEAU, JUANITA JO RENEAU BELLOW and JOHN D. RENEAU, for the sum of TWO THOUSAND SEVEN HUNDRED FIFTY NINE AND 97/100 (\$2,759.97) together with interest on the sum of TWO THOUSAND FOUR HUNDRED THREE AND 97/100 DOLLARS, (\$2,403.97) Dollars thereof at the rate of eight per cent (8%) per annum and interest on the sum of THREE HUNDRED FIFTY SIX AND NO/100 (\$356.00) DOLLARS thereof at the rate of six per cent (6%) per annum from November 15, 1963, until paid, and all costs of suit, together with foreclosure against the Defendants, J. W. RENEAU and wife, SELMA RENEAU, JEANITA JO RENEAU BELLOW and husband, JIMMIE JOE BELLOW, and JOHN D. RENEAU, and all those claiming under said Defendants, whose claims originated since the filing of Plaintiff's Notice of Lis Pendens with the County Clerk of Hansford County, Texas, on the 30th day of September,

1963, of certain liens securing Plaintiff's debt upon the following described property, to-wit:

Lots 4 and 5, Block 21, First Addition, to the City of Spearman, Hansford County, Texas.

and

Lots 7, 8, 9 and 10, Block 32, First Addition to the City of Spearman, Hansford County, Texas.

Said judgment and Execution and Order of Sale direct that said tracts be sold separately with the proceeds from the sale of Lots 4 and 5, Block 21, First Addition, to the City of Spearman, Hansford County, Texas, being applied, first, to the payment and satisfaction of 39% of the costs of suit and sale with the balance of the proceeds being applied to the payment of ONE THOUSAND FIFTY AND 81/100 (\$1,050.81) DOLLARS of the aforesaid judgment together with interest on NINE HUNDRED ELEVEN AND 31/100 (\$911.31) DOLLARS thereof from the date of said judgment until date of sale at the rate of 8% per annum and with interest on ONE HUNDRED THIRTY NINE AND 50/100 (\$139.50) DOLLARS thereof from the date of said judgment until date of sale at the rate of 6% per annum; and with the proceeds from the sale of Lots 7, 8, 9 and 10, Block 32, First Addition, to the City of Spearman, Hansford County, Texas, being applied, first, to the payment and satisfaction of 61% of the costs of suit and sale with the balance of the proceeds being applied to the payment of ONE THOUSAND SEVEN HUNDRED NINE AND 16/100 (\$1,709.16) DOLLARS of the aforesaid judgment together with interest on ONE THOUSAND FOUR HUNDRED NINETY TWO AND 66/100 (\$1,492.66) DOLLARS thereof from the date of said judgment until date of sale at the rate of 8% per annum and with interest on TWO HUNDRED SIXTEEN AND 50/100 (\$216.50) DOLLARS thereof from the date of said judgment until date of sale at the rate of 6% per annum.

Said judgment and Execution and Order of Sale further direct that if the proceeds from the sale of either of said tracts are more than sufficient to pay the proportionate part of the costs of suit and sale and the proportionate part of the aforesaid judgment, that such excess shall be paid over to the Defendants, J. W. RENEAU and wife, SELMA RENEAU, JUANITA JO RENEAU BELLOW and JOHN D. RENEAU, but that if the total proceeds from the sale of either of said tracts are not sufficient to satisfy said sums of money, such judgment and Execution and Order of Sale direct that such deficiency be made up out of the goods and chattels, lands and tenements of said J. W. RENEAU, JUANITA JO RENEAU BELLOW and JOHN D. RENEAU.

GIVEN UNDER MY HAND AND SEAL OF OFFICE on this, the 3rd day of August, 1964.

(s) J. B. Cooke  
Sheriff  
Hansford County, Texas

# Elections Will Be Last Legal Hurdles

Only a few more legal steps are to be taken and the New Hope School District will be annexed to the Spearman School District. County Judge and School Supt. Johnnie Lee said this week that the county school board has past the order annexing the district to the Spearman District. The New Hope board requested the district be annexed.

Lee said because the Spearman School District is a county line district and extends into Ochiltree and Hutchison counties, the county boards in those counties must approve the annexation, also. Judge Lee said the action will be taken soon.

Also, elections must be held in both districts. In the New Hope District the vote is to allow the Spearman district to assess and collect taxes and in Spearman the voters will vote to accept the bonded indebtedness of the New Hope district. Judge Lee said there was very little indebtedness in the New Hope district.

Since the Panhandle Eastern Plant has closed its camp at New Hope there have been only 13 students attending the school. High School students have been coming to Spearman from New Hope for many years.

Spearman will gain the 13 students and have about 40 square miles added to the Spearman district.

The three teachers in the New Hope school have retired or quite teaching. Mr. and Mrs. Hobson Burris retired and Mrs. Major Lackey has quit teaching.

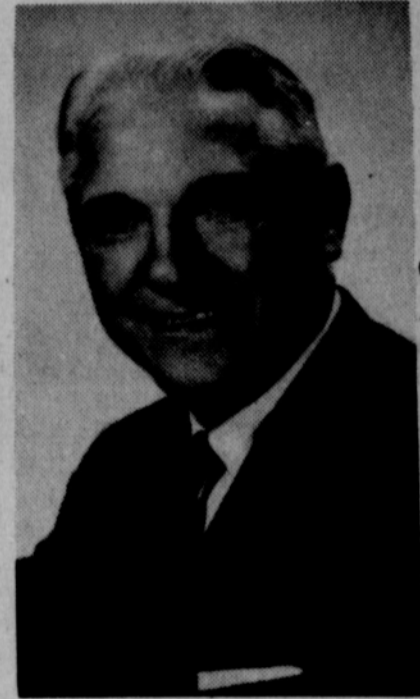

Leon S. White

## New Division Manager For CPS District

Leon S. White of Whiteright, Texas, sales manager for the northeast Texas properties of Community Public Service Company, has been named manager of the utility firm's Texas Panhandle properties, effective August 15, according to the company's president, N. R. Parsons, of Fort Worth.

He succeeds Eugene K. Parker, who will assume a new division managership at a later date. White will headquarter in the company's division office at Perryton.

A 34-year veteran with Community, White is assuming his first division managership. He virtually has grown up with the company, beginning his career in Community's General Office as stock room clerk and advancing through the ranks to his present position.

The new Panhandle Division manager is married to the former Miss Marian Green, whom he met when she was a home service adviser for the company in Northeast Texas. The couple has two children, Sara, age 13, and Stan, aged 10. The family attend the Catholic Church.

## Vaughn Rites In Gruver

Funeral services for Orville Edgar Vaughn, 68, of Gruver were held at 2 p.m. Wednesday in the First Methodist Church of Gruver with the Rev. R. L. Kirk, Jr. pastor, officiating.

Masonic Graveside rites were conducted in the Gruver Cemetery by the Gruver Lodge No. 1326. Mr. Vaughn was a member of the Plemmons Lodge No. 877 in Stinnett.

Mr. Vaughn died at his home at 400 Front Street in Gruver after a long illness. He was born Sept. 8, 1895 in Table Rock, Neb.

Survivors include his wife, Bessie, of the home; a son, Eddie of Gruver; one daughter, Mrs. Margaret Womble of Dalhart; two brothers, Charlie of Thomas, Okla., and Art of Clinton, Okla.; four grandchildren and three great-grandchildren.

Pallbearers were C. J. Pierce, Jack Thomas, E. W. Maupin, Carl Cooper, Elmo McClellan, Sr., and Ed Pinkerton, Jr.

Boxwells of Spearman was in charge of the services.

**LIABILITY - LIFE - AUTO  
CROP HAIL - FIRE**

**YOUR FARM  
BUREAU AGENTS**

**Tommy Gooch**

**Zack Fisher**

**OFFICE:**  
307 Davis 659-2522 & 659-3133

**RESIDENCES:**

1017 S. Bernice  
659-2790

703 S. Bernice  
659-2833

**WE APPRECIATE  
YOUR BUSINESS**

And Invite You To

Stop By For

Complete Car Care

and Good  
Texaco Products.

"Trust Your Car To  
The Man Who Wears  
The Star"

**SNIDER TEXACO**  
Vance Snider,  
Owner