

## Lynxettes In Irish Finals

Spearman's Lynxettes rolled into the finals of the Shamrock tournament Saturday night by taking wins over Wheeler and Samnorwood Thursday and Friday.

Spearman had to come from behind in the second half of both games to take the victories.

Friday afternoon Barbara Wilde hit 17 of 22 field goal attempts for a 77 percent average. She added six free shots to make her total 40 points for the game. She had 21 points Thursday for a two-game total of 61 points.

Thursday Spearman was trailing Wheeler 18-16 at the half but in the second half, Donnell, Ownbey and Pattison held Wheeler to 14 points while Spearman was putting in 23.

Friday Wilde really gave a demonstration of how effective the hook shot can be. Coach Dean Weese said she would go the right for a few buckets, then when the defenders blocked that side, she would go to the left.

Clarendon ganged their defense on her, but still could not keep her from getting her shots.

The defensive unit held Samnorwood to 10 points in the second half. Samnorwood was one of the favorites in the tournament along with Spearman and Briscoe. Spearman was to meet Briscoe Saturday night.

## Lynx Fall

Spearman Lynx basketballers knocked off one of the favorites in the Shamrock tournament Thursday, then fell Friday to another favorite, Clarendon.

Thursday the Lynx walloped Samnorwood 54-30 behind the 24 point effort of Larry Butts. Friday, Butts again led the Lynx with 20 points, but Clarendon won 52-41.

Thursday Spearman led all the way over Samnorwood as Butts hit 11 field goals and two free throws. He was the only Lynx to get in the double figures, but seven others got on the scoreboard.

Friday the Clarendon Broncos had too much jump for the Lynx and Spearman was too cold at the foul line. Clarendon had only a one field goal edge in the game, but they made 18 of 29 free shots and Spearman could hit only nine of 20.

## Two Make All-District Team

Two Spearman Lynx were selected for the All-District first team and five were given honorable mention by the district coaches at a meeting this week.

Running back Kenneth Shufeldt and offensive guard Lynn Buzzard were selected for the offensive first team. Both are seniors. Shufeldt also received honorable mention as a defensive secondary man.

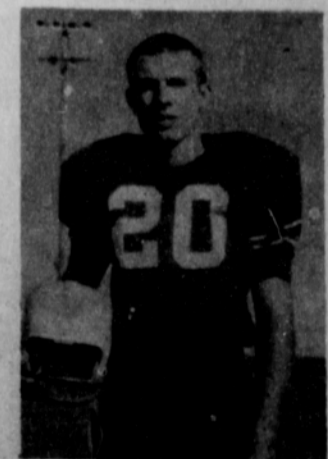

KENNETH SHUFELDT

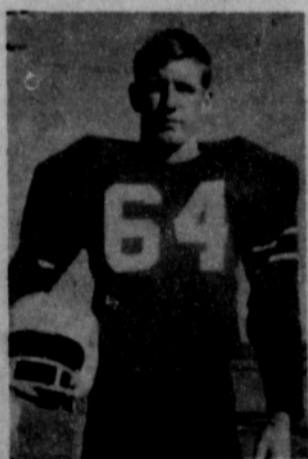

LYNN BUZZARD

There were five others from Spearman who placed on the honorable mention list. Those making it were end Rennie Berry, running back Clayton Cochran, defensive guard Skipper Robinson, defensive secondary Mike Babbs and linebacker Jerry Holton.

No coach will have a host of first team all-district players to build around next year.

Defensive guard Larry Brace of Dalhart was the only junior to make the team.

Members of the first offensive team are:

Center: Alan Newman, Dalhart.

Guards: Marvin Hawthorn, Stinnett; Lynn Buzzard, Spearman.

Tackles: Jim Colquitt, Dalhart; Sterling Newcomb, Phillips.

Ends: William Blackshear, and Guymon Phillips of Stinnett.

Quarterback: Kenneth Plumlee, Stinnett; Asher Isaacs, Dalhart.

Running Backs: James Langford, Dalhart; Allen Brain, Phillips; Kenneth Shufeldt, Spearman.

Members of the defensive first team are:

Guards: Brain and Brace

Tackles: Langford and Phillips.

Linebackers: Hawthorn, Colquitt, Steve Maloney, Phillips; Jesse Terry, Shamrock.

Secondary: Jim Petty, Boys Ranch; Johnny Copeland, Shamrock; Larry Reed, Stinnett; and Mark Richards, Dalhart.

HANSFORD COUNTY'S LEADING NEWSPAPER



The

# SUNDAY The Hansford Plainsman



VOLUME VII., NUMBER 13

SPEARMAN, HANSFORD COUNTY, TEXAS 79081

SUNDAY, DECEMBER 5, 1965

## Water Problem Increases



AWARD WINNERS- Speaker Tom McFarland is shown with conservation winners Wesley Garnett (right) and W. L. (Bill) Johnson of Oslo. McFarland, manager of the High Plains Water District, spoke on the importance of water conservation at the annual banquet Tuesday night.

PLAINSMAN PHOTO

## Modern Math Trains Students To Produce Computer Problems

Modern mathematics trains children to think mathematically, says Roy E. Dawson, retired college mathematics instructor and consultant for Addison-Wesley Publishing Co., of Dallas.

Dawson conducted a workshop

for math teachers in the Spearman elementary grades Thursday afternoon and Friday morning.

He said many parents have been worried about the "new mathematics", but once they see and understand the system, they

will have no worries.

The man who has spent his life teaching mathematics said old math and the new math come out at the same place. However, a student learning the new math will understand why he gets the right answer to 2 plus 2 instead of just memorizing the answer.

This is the first change in teaching math since the eighth century. Dawson said in the eighth century our system of numbers was brought from the Hindu nations to Arabia, then to Spain and finally to Rome. At that time, teachers decided it would be impossible for people to understand the new math. Therefore, they decided it would be taught by memorizing the rules with no explanation of why the rules were true. The method of teaching had not changed until the present "new math" was introduced.

In the new system, math is taught by discovery experiences. A student learns by experience and not by memorizing many rules.

What a student discovers for himself will be retained much longer, Dawson said.

By making math more meaningful and understandable, Dawson said, higher mathematics will be easier for students. In modern math a student never leaves an idea. It keeps coming back and each time it returns, it is more advanced.

With the new math, the instructor said, a student now in the fourth grade can be through with calculus when he finishes high school. He will be two years ahead of the students completing high school now.

A mistake was made, Dawson (Continued on page 5)

Great civilizations have migrated and have also perished because of a lack of water, Tom McFarland told the audience at the Hansford Bankers' Award banquet Tuesday night.

McFarland, Manager of the High Plains Water District and a long time disciple of water conservation, spoke to some 200 persons attending the banquet given each year by the Gruver State Bank and the First State Bank of Spearman.

He pointed out that water is becoming so important that it may replace the atom as the balance of power in the world.

To illustrate his point, McFarland said near Bagdad wells are being drilled 2,000 ft. deep to get five gallons of water per minute. By 1980, Americans will be using 600 billion gallons of water per day, twice our present consumption. We are having troubles meeting our current demands, he commented.

People have little concern about the current water problems. They are complacently letting a giant problem creep up on them. The public cannot see the water problem, so they are not concerned.

Irrigation water has turned the High Plains into one of the major food producing areas of the world. By 1968 there will be no surpluses in some foods and by the year 2,000 our food demands will be doubled.

McFarland said the amount of water on the High Plains is declining, but as the demand for food increases, the nation and world will expect us to continue to produce more and more food. It cannot be produced without water.

He said some people expect to get water from areas that have a surplus. People in the areas of surplus water are going to let their water go to areas that have the best records of utilizing the water they have.

McFarland stressed that local areas will be able to retain

control of their water supplies only as long as they meet and solve their problems and use the water to the best advantage.

Two farmers who have been strong advocates of water and soil conservation received awards at the banquet.

Wesley Garnett was named the outstanding conservation farmer and W. L. (Bill) Johnson of Oslo was named the outstanding soil conservation district supervisor.

Garnett farms 640 acres three miles south of Spearman. He has 556 acres under irrigation, 63 acres of native rangeland, and 21 acres of irrigated pasture. He has two wells.

He has a Great Plains Conservation Program; the practices include 6,560 feet of pipeline, 120 acres of land leveling, 397 acres, irrigation water management, 21 acres of pasture planting, nine acres dead litter cover, 54 acres deferred grazing, 54 acres proper range use, 556 acres of conservation cropping system and crop residue use while maintaining more than a 50 bushel wheat yield.

In the future he plans to install 2,000 more feet of pipe, 180 additional acres of irrigation water management, nine acres range seeding, 155 rods of fencing and one livestock storage facility.

Johnson was elected to the board of supervisors in 1951 when the district was organized. Besides serving his district, he is a leader in conservation. He attends many state and area conservation meetings.

Clay Gibner of the First State Bank presented the award to Johnson and J. C. Harris of Gruver presented the award to Garnett.

Rudie Tate of the Grain Sorghum Producers Association briefly told the group about the organization and its effort in promoting sales, research and

(Continued on page 5)



CONGRATULATIONS- J. C. Harris (right) presents Wesley Garnett the Outstanding Conservation Farmer award at the annual Bankers' Award Banquet sponsored by First State Bank of Spearman and Gruver State Bank. PLAINSMAN PHOTO



## Annual Christmas Party Held by Xi Zeta Upsilon

Xi Zeta Upsilon chapter of Beta Sigma Phi met Wednesday evening at the Hospitality Room of the First State Bank for their regular meeting and Christmas party hosted by Elvonna Davis and the social committee.

The Christmas theme was carried out in the decorations and refreshments. The serving table was laid with a Christmas cloth with matching cups, plates and napkins and was centered with a Christmas arrangement. Strawberry angel food cake and wassail was served. The quartet tables were centered with a sleigh and reindeer. Christmas music was played during the evening. Table games were played with Caulene Mason winning

the prize. The door prize, which was the arrangement from the serving table was won by Helen Etter.

Attending were Mary Brock, Dorcas Collard, Elvonna Davis, Helen Etter, Elaine Floyd, Gertrude Jones, Joyce Lackey, Ruby Lair, Barbara McClellan, Elsie Mathews, Ola Sparks, Altha Townsend, Helen Watson, Day McClellan, Mona Beth Windom, Charlene Bulls, Pat Dear, Marva Hohertz, Caulene Mason and Barbara Schnell.

### Party Honors Debra Davis

Mrs. Gary Davis honored her daughter Debra with a party on her tenth birthday Wednesday Dec. 1.

The guests came after school and played indoor games and enjoyed watching Debra open her gifts.

Mrs. Davis served the beautifully decorated birthday cake, ice cream and cokes to the group.

Attending were Vicki George, Susie Stafford, Monet Slater, Janie Sims, Marcy Larson, Debbie Simmons, Dixie Sheppard, Peggy Floyd, Mary Lou DeArmond, Kathy Brown, Jan Mason, Teresa Scroggs, Lydia Reed, Darrie Owens, Brenda Melissa Davis and the honoree.

## Elizabeth Galbreath Honored at Party

A party in the home of her parents, Mr. and Mrs. Carl Galbreath Friday evening honored Miss Elizabeth Galbreath on her fourteenth birthday.

Christmas decorations were noted throughout the home and refreshments of chips and dips, sandwiches, strawberry-pineapple punch and birthday cake were served. The cake was decorated in pink and green.

Games and dancing were enjoyed throughout the evening and later, the girls stayed for a slumber party.

Those attending the party were Patsy Latham, Patsy Powell, Pam Wyson, Kathy Innis, Bobby Brown, Walter Windom, Tony Byers, Robert Barker, Joe Bryan, Tommy Loveday, Donna Love, Eugene Yarborough, Mrs. John Brown, the honoree, Elizabeth Galbreath, Zelpha, Carlessa and June Galbreath.

Enjoying a family dinner on Thanksgiving day with Mr. and Mrs. Garrett Allen were Mr. and Mrs. J. R. Keim and Glen, Mr. and Mrs. Louis Schnell, Pat and James Allen, Mr. and Mrs. Don Allen, Karen Allen from Sunray and Homer Allen of Spearman.

Mr. and Mrs. Van Petrie of Canadian were Thanksgiving dinner guests in the home of their daughter, Mr. and Mrs. Bob Hohertz, Elizabeth, Jeffrey and Doug went home with their grandparents to spend the holiday weekend.



READY FOR CHRISTMAS - These Santa Clauses are part of the Christmas decorations that will be on display in the open house at Boxwell's from 2 until 5 p. m. today in Spearman. Boxwell's Flowers and Spearman Floral are having open houses this afternoon to show their Christmas designs.

PLAINSMAN PHOTO

## Allen Faylor Is Named District Deputy

Allen E. Faylor of Borger has been named District Deputy Grand Master for Masonic District No. 102, which includes eight Masonic Lodges in Hansford, Hutchinson and Moore Counties.

Faylor, who is with Phillips Petroleum Company, is a Past Master of Isom Lodge 1242, Borger. He is active in other Masonic organizations and is a member of the Wesley Methodist Church.

The appointment was made by the newly-elected Grand Master of Masons in Texas, H. W. Fullingim of Odessa, as the 130th Annual Communication of the Grand Lodge of Texas was concluded in Waco December 2.

District Deputy Grand Masters are appointed for each of the 132 Masonic Districts of Texas to represent the Grand Lodge of Texas, which is the state's largest fraternal organization with nearly 250,000 members.

## Bridge Club Meets In Home Of Mrs. Lee

Mrs. R. E. Lee was hostess Thursday evening at her home for the Hi-Lo Bridge Club.

Mrs. John Berry had high score and Mrs. Bruce Sheets had low. Guest prize was won by Mrs. Preston Scott.

Refreshments were served to Mmes. Joe Dan Bryan, John Berry, Bill Gandy, Bruce Sheets, and guests, Mmes. Preston Scott, Vi Whitson, Gwenfred Lackey by the hostess.

### HANSFORD HOSPITAL NEWS

Patients in Hansford Hospital are Sarah Townsend, Marvin Bryan, Lois Hays, William Phillips, Bonnie Fellers and son, Lucia Galvaw and daughter, Gladys O'Connell, Louise Thomas, Juanita Boxford, Dennis George, Barbara Novak and daughter, Dorothy LaFever, Rae Hollis, Kay Croxton, Eleanor Sanders, Manuelita Vera, Rock McLeod.

Dismissed were Rose Marie Crowl and son, Denver Arnold, Jean Holland, Leonard Jameson, T. C. Harvey, Jr., Allen Pierce and Norma Atkinson.

News Call 659-2466

Choose Your

# Christmas Tree

\*Many Sizes  
\*Fresh

\* Flocked or Green  
\*Balsam Pine

You're Invited To

Our Annual



Open House  
Sunday  
2 Until 5 p.m.

Come see our  
arrangements &  
decorations

## Christmas Arrangement Door Prize

# Boxwell Bros. Flowers

519 Evans



COME IN & SEE OUR  
VARIED SELECTIONS OF  
CHRISTMAS GIFTS!



Candy Makes an Excellent  
Christmas Gift

ANOTHER Great Gift Idea  
FROM YOUR DRUG STORE

SIXTH WEEK'S WINNERS:



JAMES HADEN



ZELPHA GALBREATH

# SPEARMAN REXALL'S BOYS and GIRLS CONTEST

Vote for your Candidate with each purchase

Any boy or girl under 16 may register and become a candidate **MANY PRIZES TO WIN**

This week's top six

<p><b>Boys</b></p> <ul style="list-style-type: none"> <li>James Haden</li> <li>Buddy Dossett</li> <li>Buddy Hopper</li> <li>Billy Giles</li> <li>David Martin</li> <li>Steve Widener</li> </ul>	<p><b>Girls</b></p> <ul style="list-style-type: none"> <li>Zelpha Galbreath</li> <li>Patty Sue Mathis</li> <li>Peggy Jo Floyd</li> <li>Mary Lou DeArmond</li> <li>Verla Hagerman</li> <li>Linda Hamelton</li> </ul>
---	---

Winners To Be Announced Dec. 23, 1965





GETTING READY - Bill Turner of Spearman Floral puts the finishing touches on an arrangement for open house Sunday. The annual event at Spearman Floral and Boxwell Brothers Flowers will give everyone the chance to see original Christmas decorations, centerpieces and gifts available at both businesses. PLAINSMAN PHOTO

### Junior Food Group Meets

Five Eager 4-H members met Nov. 22 in the home of their Junior Foods Leader, Miss Connie Trindle, to continue study of the Food I project.

Each girl made a banana milkshake and a tuna sandwich. Miss Trindle demonstrated how to prepare frozen vegetables.

Members attending were Nancy Anderson, Rhonda Jones, Linda Sutton, Debra Smith and Delinda Head.

### Brownies Visit Plainsman Plant

Brownie Troop 82 visited the Hansford Plainsman Wednesday afternoon and watched the newspaper being printed.

Troop members making the field trip were: Sheila Cochran, Debbie Gregg, Carma Burch, Linda Jordan, Debra Shelton, Sheryl McCalman and Angela Craig.

They were accompanied by their leaders, Mrs. Ann Shelton and Mrs. Robert Cochran.

### Cotton Bowl Tickets Here

Persons getting Cotton Bowl tickets with the Spearman High School Band may now get their tickets from Mrs. Sam Watson at Massad's during the day and at her home after 6 p. m.

## Mule Train Enjoys Annual Christmas Party, Dinner

Members of the Rolling Plains Mule Train Association held their Annual Christmas party and turkey dinner, December 2, 7 p. m. in the Home Demonstration Club-room.

The tables were beautifully decorated with large arrangements of holly and the dinner

was catered by Zebbie's of Pampa.

The program was presented by Coy Palmer who sang a number of musical selections, played the piano and led the group while they sang Christmas carols.

Santa attended the event in person and handed out the gifts

to the members.

Fifty five members were present including Elmer Hunt, Binger, Okla., Don Kardokus, postmaster of Eakley, Okla., and members from Pampa, Borger, Woodward and Fargo, Okla., Stinnett and Gruver.

The group received a telegram from members in California who were unable to attend.

Mr. and Mrs. W.H. Tarbox had for Thanksgiving dinner Mr. and Mrs. Glen Tarbox of Perryton, Miss Lucy Herlacher of Pampa and Mr. and Mrs. James Lair and children.

## CHRISTMAS COUNTDOWN



Values for Tues. & Wed., Dec. 7th & 9th

# EVERYONE WINS!!

Be a **GRAND PRIZE** winner!

get your "NEW ROUND" grand prize punch card **TODAY!**

"WIN UP TO 25,000 BUCCANEER STAMPS"

Fruit Cocktail Shurfresh 303 size Can 25¢

King Size or Regular Carton of 6 Plus Deposit

Coca Colas 39¢



Del Monte Cream Golden 303 size can Corn 17¢

Del Monte Tomato Catsup 14 oz. Bottle 19¢



Make Sure Your Children drink the best... SHURFRESH MILK

Supreme Saltines

Crackers 29¢ lb. Box

Dog Food 3 for 23¢

Gold Medal 5 lb. Bag Flour 39¢

With purchase of \$5. and over otherwise 49¢

Coffee Maryland Club 1b. Can 73¢

Del Cerro Shelled 12 oz. Bag

Pecan Meats 73¢

Lanes Mardi Gras Half Gallon

Ice Cream 59¢

Roxey Tall Can

Patio Large Frozen Mexican Dinners each 39¢

Chef Boy Ar Dee Sausage or Cheese

PIZZAS Frozen each 49¢

Shurfresh Candy

Orange Slices 1b. Bag 19¢

Betty Crocker Layer

Cake Mixes Pkg. 29¢

Irelands Plain "no beans" No. 2 can

Chili 47¢

Van Camps

Vienna

Sausages

2 cans 39¢

Giant Size

Oxydol 67¢

Energy

Bleach 25¢

Half Gallon

25¢



Food King Elberta "Shortcake"

PEACHES No. 2 1/2 Size Can

4 for \$1.00



Cut Rate GROCERY



Buy, Sell, Trade  
Hire, Rent, Find  
THROUGH THE

# WANT ADS

— LOST —

LOST-2 dogs, one bulldog, one blue black terrier. Call 2587 daytime, 3110 after 5. Reward, Wanda Greene. 12-2c

LOST-North of Spearman, nine 340 lb. heifers branded L on left hip. B.L. Mathews. 659-2354. 11-tfc

— FOR SALE —

FOR SALE-3 bedroom home, excellent location, carpeted and fenced. 904 S. Dressen. Call 659-2178. 56-tfc

FOR SALE-95 acres southeast of Spearman, irrigation water, 1/2 minerals. Industrial lots and acreage. Financing available. Cecil Crawford. Phone 659-2409. 49-tfc

FOR SALE-1956 1/2 ton pickup V-8 motor, completely overhauled. Cheap, Dayton Phillips, see at 322 Haney. 11-4c

FOR SALE-8 ft. Frigidaire deep freeze. Call 659-2350. 95-tfc

FOR SALE--65S6584N--Portable dishwasher, copper or white. \$159.95. Sears, Phone 659-2573. 9-tfc

FOR SALE-1963 Chevrolet Pickup with bedcover, three speed. Phone 659-2359 or 659-2212. 12-3c

FOR SALE-Toy-Border-Collie Pups from thoroughbred stock. Outstanding in handling stock. Good watch dogs, also, \$20. Cliff Haygood, 1105 Monroe, Borger, Texas BR4-4188. 11-4p

FOR SALE-7 room, 2 bath, good sturdy built house, 301 N. Hoskins, Sam Condo. Call 659-2368. 1-tfc

EXCLUSIVE AT SEARS- The James Bond 007 Road Race Set with six scenic lock-together panels. Only \$34.44. No. 79S7666L 13-tfc

FOR SALE-20S507112Y--Floor Conditioner, plus 12 pc. brush set and floor kit, \$39.88. Sears, Phone 659-2573. 9-tfc

FOR SALE-3 bedroom house, carpeted, fenced, landscaped, G.E. built-in oven and range top, ceramic tile bath with glass enclosure shower, tub. 1010 S. Haney. Call 3103 daytime or 2754 at night. 91-tfc

FOR SALE: Three 1, 100 gal. truck water tanks. \$162.50 each. Call 659-2121 from 8:30 to 6:00 or 659-2846 at night. 9-tfc

FOR SALE--W2656170NH--Kenmore dry mate, white or copper. Electric, \$142.00. Gas \$182.00. Sears, Phone 659-2573. 9-tfc

FOR SALE-Antique pump organ. Good condition. See at 315 N. James. Call 659-2331. 9-8p

### Modern . . .

(Continued from page 1) said, five years ago, when educators tried to introduce modern math in the high schools first. It has to begin in the grades. "You have to start with a foundation, no matter what you are building," he commented. Dawson believes children must be trained to think mathematically. There is no longer a need for people to do mathematical computation. Machines can do it faster and more accurately. Students learning math today must be trained to provide the problems to be put into the computers.

FOR SALE-3 bedroom brick, attached garage, take trade or second lien. 401 S. W. 12th. 96-tfc

FOR SALE-3 bedroom brick, 2 baths, large built-in kitchen and dining area, utility room and storage room, double garage, double lot, fenced, 301 W. 12th. Phone 659-2725. 92-tfc

FOR SALE-1964 Wizard 2 cycle washing machine, 1964 Norge Gas Range. Call 659-3468 or F17-2328. 6-8c

FOR SALE--20S5772K2--Kenmore Cleaners with 1 3/4 Hp motor. High suction twin fans and automatic cord reel. 8 pc. attachment set. \$57.88. Sears, Phone 659-2573. 9-tfc

FOR SALE--Zig Zag Sewing Machine, walnut veneer cabinet No. 20S11085N2 \$154.88. Sears, Spearman, Phone 659-2573. 9-tfc

FOR SALE-To settle estate, 160 acres, 1 1/2 miles south-east Spearman. All in cultivation, good allotments, in irrigation district, all minerals go. Call 659-2230. 12-6c

### Water . . .

(Continued from page 1) legislation for grain sorghum. Kenneth Irwin, vice president of the Gruver State Bank made

Hansford & Plainsman Publishers Inc.

Jim O. Davis  
Burl G. McClellan



County-wide independent newspaper published every Thursday and Sunday at 209 Main St., Box 668, Spearman, Texas 79081. Second Class postage paid in Spearman, Texas 79081. Editor . . . Burl McClellan

**Cummings**  
Refrigeration  
HEATING  
AIR CONDITIONING  
SALES & SERVICE  
SPECIALIST  
659-2721  
SPEARMAN

**Ross' Catering Service**  
featuring  
TEXICAN FOOD  
Specialized  
HOLIDAY MENUS  
Large & Small Parties & Banquets  
Locally Owned, Operated & Licensed  
659-3227- 729 Wilbanks Dr.

— SERVICES —

Amarillo Daily News & Globe Times home delivery. Call 2665. T14-tfc

SERVICE-Ditches from 3-12 inches, any desired depth. S. D. Jones 659-2809. Harold Shaver 659-3474. T17-tfc

FOR LIFETIME MUFFLERS-Clarence Pettitt Garage. No premium prices.

Portable Steam, Sand Blasting, Painting and Welding, radio & TV Towers, Fully Insured. Call Stinnett TR8-2015 or Borger BR3-7249. 2-16c

Stock water hauling. Dependable service. Olin Sheets. 659-3167. 4-tfc

—WANTED—

WANTED-Irrigator and general farm hand. House, utilities, insurance furnished, \$250 per month. Write Box 1, Hansford Plainsman. Box 668, Spearman, Texas. 10-6p

WANTED-Farm job in Spearman School district. Irrigating and cattle. Richard Mickler, Rt. 1, Box 70, Peryton. 13-17p

the welcoming address and Wil-land McCloy, chairman of the board of supervisors gave the response.

Peyton Gibner was master of ceremonies. J. W. Buchanan of Dumas introduced McFarland. Entertainment was by the Lynx Minstrels of Spearman High School under the direction of Lewis Tilford.

— FOR RENT —

FOR RENT-Unfurnished house. Plumbed for washer and dryer. Call 2872. 13-1c

FOR RENT-Downtown Apts. Nicely furnished, bills paid, 2 bedroom. \$80. Call 659-2269. 7-tfc

FOR RENT One bedroom furnished apartment. Phone 2274. 102-6c

FOR RENT-small 4 room house. Phone 2941. 5-tfc

### SO THEY SAY



but with a single mind about TV, Hi-Fi and Stereo values. She knows they are outstanding at Burton's. "Besides", she says, "They Service What They Sell".

**Burton's TV**  
Your PHILCO Dealer  
Phone 659-2121  
318 DAVIS, SPEARMAN, TEX.

### Gift Box

#### Memo :

We have just launched another fleet of those beautiful models of the Spanish sailing ships that sold so fast the last time we had them. There are six different sizes of these imported items. They are beautiful on a mantel. This week we received some more of the antique reproduction glass. There are many different items in this glass. Do you have a youngster who loves storybooks. He or she will really love the three dimensional storybooks we have.

Another favorite item for the young children are the colorbooks of dolls from around the world. They are all wearing their native costumes. It will keep them coloring for hours. Want something unusual for Christmas gift enclosures. See our imported enclosure cards. You will like them and they will add much to your gift.

### The GIFT BOX

**Charlene Bulls**  
INTERIOR DECORATOR  
Carpet Draperies Furniture  
659-3202  
208 Hancock  
Spearman, Texas

### The Needlework Nook

Crewel Needlepoint Knitting Yarns, Needles & Books  
1 1/2 BLOCKS SOUTH OF EQUITY IN WAKA  
Open 10-5  
Closed Mondays

**TOMMY BOON AGENCY**  
FARM BUREAU INSURANCE  
SPEARMAN, TEXAS

### KNAPP SHOES

KENNETH BAILEY  
212 N. James  
Phone 659-2458  
Spearman, Texas  
For Cushioned Comfort

### Five Lynx Make Honorable Mention



JERRY HOLTON



MIKE BABBS



SKIPPER ROBINSON



RENNIE BERRY



CLAYTON COCHRAN

## HAVE YOU HEARD?

SPEARMAN LYNX AND LYNXETTE

## BASKETBALL

BROADCAST ON KBMF-FM... 98.3

COLORFUL COMMENTS & AN ACCURATE DESCRIPTION OF ALL THE ACTION

TUNE IN WHEN YOU CAN'T ATTEND THE GAMES.

\*News \*Music  
\*Many Special Features

Throughout Each Broadcast day.  
Tune in . . . . . it'll get to be a habit!

RADIO STATION





# Kimberly and Spearman Clubs Honor 20th Century Members

The Kimberly and Spearman Study Clubs were hosts recently for a coffee honoring the members of the Twentieth Century Club at the First Me-

thodist Church fellowship hall. The program topic for the morning coffee was the Junior Federation of Women's Clubs' project, the SS HOPE, a hos-

pital ship. A film, "HOPE in Peru", was shown by Mrs. David Wilson, Kimberly Club HOPE Chairman. Later she reviewed the book "The Ship

Called HOPE" by Dr. William B. Walsh, founder and director of the SS HOPE.

On display were the stuffed toys, grooming kits and coloring books and crayons that the Kimberly Club had made. These items will be boxed and mailed to the ship for use during its voyage. Money that was raised at a bazaar held during the Top of Texas District Workshop, which the Spearman Federated Clubs recently host-

ed, was used to buy materials needed. A portion of the money is set aside for a monetary donation.

Coffee and cookies were served to the guests and members of the hosting clubs.

Mr. and Mrs. Art Brown and Mrs. Anna Shellenberger of Sun City, Kan. spent Thanksgiving weekend with their daughter and granddaughter, Mr. and Mrs. Gary Davis and children.

Mr. and Mrs. W.E. Bratton recently returned from a trip to Arkansas where they visited Mrs. Ray Mulkin at Prairie Grove and Mr. and Mrs. Frank Tickle of Rogers. The Brattons report they were in time to see the last of the beautiful autumn foliage in the Ozarks.

Mrs. R.E. Lee and Mrs. John Berry spent Friday in Arriilo.

## SPEARMAN INDEPENDENT SCHOOL DISTRICT Spearman, Texas

### COMBINED BALANCE SHEET (Exclusive of Food Service & Student Activity Funds) August 31, 1965

ASSETS	Operating Fund	Building Fund	General Fixed Assets	Interest & Sinking Funds	Totals
<b>Cash in Bank</b>					
State & County Available Fund	\$ 7,914.99				\$ 7,914.99
Local Maintenance Fund	26,868.83				26,868.83
Transportation Fund	11,682.85				11,682.85
Building Fund (Checking Account)		\$134,761.16			134,761.16
Interest & Sinking Funds				\$ 14,687.58	14,687.58
<b>Total Cash</b>	<b>\$ 46,466.67</b>	<b>\$134,761.16</b>	<b>\$ -0-</b>	<b>\$ 14,687.58</b>	<b>\$ 195,915.41</b>
<b>Investments</b>					
Savings & Loans Certificates	\$ 10,000.00			\$ 10,000.00	\$ 20,000.00
<b>Total Investments</b>	<b>\$ 10,000.00</b>			<b>\$ 10,000.00</b>	<b>\$ 20,000.00</b>
<b>Fixed Assets (See Note No. 1)</b>					
Land			\$ 162,227.54		\$ 162,227.54
Buildings			2,126,636.07		2,126,636.07
Furniture & Equipment			177,254.48		177,254.48
<b>Total Fixed Assets</b>			<b>\$2,466,118.09</b>		<b>\$2,466,118.09</b>
<b>Amounts to be Provided For</b>					
Bond Principal - Series 1955				\$ 21,000.00	\$ 21,000.00
Bond Principal - Series 1956				5,000.00	5,000.00
Bond Principal - Series 1958				244,000.00	244,000.00
Bond Principal - Series 1958				45,000.00	45,000.00
Bond Principal - Series 1962				960,000.00	960,000.00
Bond Principal - New Hope				1,000.00	1,000.00
Bond Principal - Series 1965				242,000.00	242,000.00
Interest on Bonds, Series 1955				262.50	262.50
Interest on Bonds, Series 1956				77.50	77.50
Interest on Bonds, Series 1958				28,386.00	28,386.00
Interest on Bonds, Series 1958				2,531.25	2,531.25
Interest on Bonds, Series 1962				266,398.75	266,398.75
Interest on Bonds, New Hope				12.50	12.50
Interest on Bonds, Series 1965				90,615.00	90,615.00
<b>Total to be Provided for Bond Retirement &amp; Interest</b>				<b>\$1,906,283.50</b>	<b>\$1,906,283.50</b>
<b>Total Assets</b>	<b>\$ 56,466.67</b>	<b>\$134,761.16</b>	<b>\$2,466,118.09</b>	<b>\$1,930,971.08</b>	<b>\$4,588,317.00</b>

Note No. 1

Assets on hand August 31, 1962 were recorded from an appraisal and subsequent additions were recorded at cost.

LIABILITIES	Operating Fund	Building Fund	General Fixed Assets	Interest & Sinking Funds	Totals
<b>Current Liabilities</b>					
Vouchers Payable	\$ 6,833.13	\$131,258.55			\$ 138,091.68
Bonds Payable, Series 1955				\$ 21,000.00	21,000.00
Bonds Payable, Series 1956				5,000.00	5,000.00
Bonds Payable, Series 1958				19,000.00	19,000.00
Bonds Payable, Series 1958				15,000.00	15,000.00
Bonds Payable, Series 1962				15,000.00	15,000.00
Bonds Payable, New Hope				1,000.00	1,000.00
Bonds Payable, Series 1965				2,000.00	2,000.00
Bonds Interest Payable, Series 1955				262.50	262.50
Bonds Interest Payable, Series 1956				77.50	77.50
Bonds Interest Payable, Series 1958				4,636.00	4,636.00
Bonds Interest Payable, Series 1958				843.75	843.75
Bonds Interest Payable, Series 1962				17,316.25	17,316.25
Bonds Interest Payable, New Hope				12.50	12.50
Bonds Interest Payable, Series 1965				8,740.00	8,740.00
<b>Total Current Liabilities</b>	<b>\$ 6,833.13</b>	<b>\$131,258.55</b>		<b>\$ 109,888.50</b>	<b>\$ 247,980.18</b>
<b>Funded Indebtedness</b>					
Schoolhouse Bonds - Series 1958				\$ 225,000.00	\$ 225,000.00
Schoolhouse Bonds - Series 1958				30,000.00	30,000.00
Schoolhouse Bonds - Series 1962				945,000.00	945,000.00
Schoolhouse Bonds - Series 1965				240,000.00	240,000.00
Bond Interest Payable in Future Years:					
Series 1958				23,750.00	23,750.00
Series 1958				1,687.50	1,687.50
Series 1962				249,082.50	249,082.50
Series 1965				81,875.00	81,875.00
<b>Total Funded Indebtedness</b>				<b>\$1,796,395.00</b>	<b>\$1,796,395.00</b>
<b>RESERVES AND UNAPPROPRIATED SURPLUS</b>					
Reserve for Construction Authorized		\$ 3,502.61			\$ 3,502.61
Reserve for Investment in General Fixed Assets			\$2,466,118.09		2,466,118.09
Reserve for Retirement of Funded Indebtedness				\$ 24,687.58	24,687.58
Unappropriated Surplus	\$ 49,633.54				49,633.54
<b>Total Reserves and Unappropriated Surplus</b>	<b>\$ 49,633.54</b>	<b>\$ 3,502.61</b>	<b>\$2,466,118.09</b>	<b>\$ 24,687.58</b>	<b>\$2,543,941.82</b>
<b>Total Liabilities, Reserves &amp; Unappropriated Surplus</b>	<b>\$ 56,466.67</b>	<b>\$134,761.16</b>	<b>\$2,466,118.09</b>	<b>\$1,930,971.08</b>	<b>\$4,588,317.00</b>



## Mexican Luncheon Held Tuesday in Lair Home

Mmes. James Lair and Bill Jackson were hostesses for their bridge clubs when they met jointly Tuesday in the Lair home for a bridge luncheon. Mexican food was served.

High score was held by Peggy Dawson, second high by Norma Jean Mackie, low by

### Notice

An organizational meeting of the Grain Sorghum Producers Association will be held Tuesday, December 7 at 7:30 p. m. in the courtroom of the Hansford County courthouse. Rudie Tate, field man for the organization will be present.

Betty Jean Davis and traveling by Marva Hohertz.

Attending were Betty Jean Davis, Darlene Cherry, Norma Jean Mackie, Gwen Smith, Peggy Dawson, Marva Hohertz, Barbara Granada, Rosa Lee Butts, Verna Gail Keim, Fern Bell of Perryton, Sylvia Robertson, Georgia Cox, Margaret Womble and the hostesses.

### ROCK McLEOD STRICKEN

Rock McLeod was stricken with a heart attack Friday afternoon while working cattle for Carl Hutchison, his wife said Saturday.

He is in serious condition in Hansford Hospital.

## Honor Roll Announced For Elementary Grades

FIRST GRADE  
Kim Daniel  
Ira Reed  
Pamela Rylant

SECOND GRADE  
Kathi Gilley  
Denise Benton  
Cynthia Pearson  
Lynda Reed  
Rajan Martin  
Carol Reeves

THIRD GRADE  
Kim Boone  
Ted Harbour  
William Porter  
James Reimund  
Kim Rylant

FOURTH GRADE  
Cindy Berner  
Bobby Carter  
Robert Cochran  
Rhonda Jones  
Dixie Sheppard  
Brenda Thomas

HONORABLE MENTION  
Devota Neal  
Monette Slater  
Vicki Crawford  
Gaye Daniel  
Donna Day  
Mary Lou DeArmond  
Billy Paul Hazelwood  
Nancy Lair  
Kelly Laws  
Jayne Massie  
Ken McClellan  
De Ann Reed  
Brad Seymour

FIFTH GRADE  
Teresa Beck  
Kendra Brack  
Cathy Dear  
HONORABLE MENTION  
Doug Porter  
Steven Reed  
Jeanie Porter  
Susie Sell  
Roxana Sparks  
Denise Standerfer  
Jim Linn  
David Harbour  
Kerry Evans  
Becky Farris  
Patty Wheeler  
Phyllis Randall  
Linda Ricketts  
Janna Robinson  
Leann Shieldknight  
Valorie Uptergrove

SIXTH GRADE  
Debi Daniel  
Liz Hohertz  
Amy Renner  
Sharalyn Schell  
Pat Schnell  
HONORABLE MENTION  
Larry Fryer  
Ronnie Head  
Camille Baggerly  
Jody Healer  
Marla McWhirter  
Linda Reneau  
Lee Watson  
Elaine Estep  
Gerry Harnish  
Danny McLaughlin  
Kari Lou Hays  
Karen Kunselman  
Sheila Patterson  
Sharon Scroggs  
Vickie Nunnally

SEVENTH GRADE  
Kandy Vaughn  
HONORABLE MENTION  
Cheryl Craig  
Frank Lemons  
Roy Pipkin  
Mike Schnell  
Richard Tracy  
Susan Brillhart  
Rosemary Burkhardt  
Wanda Greene  
Jolinda Lee  
Karon Mathews  
Jane Ownbey  
Karen Waggoner  
Jim Jenkins  
Mark Massie  
Kelly Rosenbaum  
Pat Sloan  
Ernest Wilmeth  
Dalynn Brummett  
Donne Dortch  
Deborah Jackson  
Rhonda Linn  
Betty Nixon  
Bonnie Seymour

EIGHTH GRADE  
Danny Hendricks  
Sandra Shufeldt  
David Holland  
HONORABLE MENTION  
Glynnia Sanders  
Sandra Fowler  
DeAnna Sheets  
Lynna Mackie  
Randy Weston  
Don Jordon  
Vickie Rosenbaum  
Lynn Brack  
Kay Reed  
Jo Ellen Kirkland  
Jan Jones  
Karen Baggerly  
Becky McClellan  
Richard Larson  
Paula Higgins  
Steve Spoonemore  
Mike Cox  
Randal Schell

David Reed  
Steve George  
Scott Beedy  
Greg Banks  
Kent Benton

Mrs. Fred Hoskins entertained with a family dinner on Thanksgiving Mr. and Mrs. Johnnie Lee and family, Mr. and Mrs. Dave Thompson and family of Friona, Mr. and Mrs. J. D. Hester and girls of Texline, Mr. and Mrs. Dick Kilgore and Miss Vera Campbell.

Notice  
The Holt Cemetery will have a clean-up Wednesday Dec. 8. Members of the Holt Cemetery Association are urged to attend.

WAKE UP TO THRIFT WITH U.S. SAVINGS BONDS



# T.G. & Y.

5¢ TO 1¢ STORES

Store Hours: 8:30 to 8:00 Mon.—Sat.

Values Galore At Our **\$1.00 Sale**

LOOK WHAT \$1.00 WILL BUY!

Values Good Mon., Tues. & Wed. QUANTITIES LIMITED ON SOME ITEMS

SHOP UNTIL 8 P.M. EVERY WEEK

NIGHT UNTIL CHRISTMAS!

Mixed Hard  
**Christmas Candy** 4 lbs. **\$1.00**  
39¢ Value

Brachs Morningside  
**Chocolate Cherries** 2 boxes **\$1.00**  
12 oz. box 59¢ Value

Suave - For Normal Hair 99¢ Size 13 oz.  
**Hair Spray 2 for \$1.00**

Suave  
**Cream Rinse** 2 for **\$1.00**  
or Shampoo Reg. 99¢ 1 pt. size

Colgate  
**Instant Shave** 2 for **\$1.00**  
14 3/4 oz. 98¢ Size

**Ardmore Soap** 3 bags **\$1.00**  
6 Bars Per Bag With Cold Cream 39¢ Value

Values to \$1.50 Your Choice of 24 Hr. Brand,  
**Spray** Top Brass, 2 cans  
Revlon "Hi & Dri",  
**Deodorant** Arrid, No Doubt or Old Spice **\$1.00**

10 roll pkg.  
**Toilet Tissue** 2 pkgs. **\$1.00**  
98¢ Value

**Chocolate Stars or Peanut Clusters** 2 lbs. **\$1.00**  
Deran's 1 lb. bag Reg. 79¢ Value

**Shredded Foam** 2 bags **\$1.00**  
1 lb. bag 59¢ Value

Toilet Bowl  
**Brush & Holder** 2 for **\$1.00**  
98¢ Value In Decorator Colors

Laurel Brand \$1.00 Values  
**CHRISTMAS CARDS** 25 of one design to box **2 for \$1.00**  
Whitman  
**JIGSAW PUZZLES** Reg. 29¢ **4 for \$1.00**



What does that Double-Check symbol stand for?

It is the brand of a better used car, merchandised exclusively by us—and Buick dealers everywhere.

Each Buick Double-Checked Used Car we sell must meet specific standards of quality before we sell it. It must have an excellent appearance. It is sure to be fairly and competitively priced. Thus, the Double Check stands for true used car value. If you're looking for a better used car, let the sign be your guide.

Buick Double-Checked used cars are the best of the lot!

1962 Pontiac Tempest Stationwagon 6 passenger, Air Conditioned **\$800.**

1962 Tempest 4-Door Sedan **\$600.**

1962 Chrysler New Yorker, 4 door sedan loaded **\$1400.**

1962 Ford Galaxie 2 door sedan, overdrive Standard shift, Air Conditioned, **\$750.**

1962 Super 88 OLDS. 4 door Sedan loaded **\$1400.**

North Plains Truck & Implement Co.

We'll Be Expecting You At Our

Annual

# Christmas Open House

And Showing of Our Unique Christmas Arrangements, Decorations, and Centerpieces. This Year Our Designs Are More Beautiful Than Ever.

**SUNDAY, DECEMBER 5**  
**1 P.M. UNTIL 5 P.M.**

*Spearman*  
FLORAL  
GIFTS

Plains Shopping Center

