



HANSFORD COUNTY'S LEADING NEWSPAPER



The

Hansford Plainsman



VOLUME VI., NO. 42

SPEARMAN, HANSFORD COUNTY, TEXAS

THURSDAY, MARCH 18, 1965

We will now see how intelligent our teen-agers are!

Ever since we have been in Spearman the cry from the high school crowd has been for a teen town or something to do.

No one was apparently able to work up enough concern among the parents to get an old-style teen town off the launch pad, so the need was never filled.

Now, a local man has gone a long way out on a limb and opened up one of the new, strictly supervised teen clubs.

It is a club where teen agers may dance, have cokes, and snacks, no cooked food, and have that entertainment they have been complaining about.

We admire Mr. and Mrs. D. D. Stalder for taking on the project and being willing to invest enough money in decorating and remodeling to make the Kon Tiki a real club.

Now it is up to the teen-agers to show that Stalder's faith in them is justified. Some people are automatically against such a club because of the dancing and others will quickly be against it at the first little incident.

The teen-agers can make the club a success by supporting its activities, by obeying the rules and seeing that a few "crude rudes" do not ignore the rules and ruin a good thing.

To make a long story short you teen-agers can act like intelligent individuals and keep a great place, or you can act like too many adults and ruin the Kon Tiki before school is out.

It is up to you.
We put our money on it lasting for a long time.

It is still a mystery how those Gruver folks managed to pull a rain out of the hat to insure a "dust free" stock show sale. But they sure had one without dust and one that moved right along.

Observers say the rain not only kept down the dust, but probably increased the price by many dollars.

With the stock show growing every year, and other activities coming along, the county sure could use a big show barn of some type.

Things really operate far in advance these days. Wednesday, Coach Dean Weese was hunting for a basketball opponent for Nov. 23.

He has his schedule for next year almost filled. He says if you don't get it filled early, you are left with a mess of open dates.

We wonder if the civil righters will be as anxious to get to the polls and vote as they are to demand their rights to vote. From the action of those who already get to vote, we doubt if any will batter the doors down on voting day.

It is sure good to know that so many parts of the United States are so free of sin and lost souls that so many of their preachers are free to go civil righting.

Just wonder how many of those same religious men will get out in the streets and parade against excessive drinking, adultery, bearing false witness and some of our more popular sins which do not rate the headlines.

Just in case you have not noticed, school is just about over for another year. A sure sign is that next year's seniors are already ordering their class rings.



SELECTED---Miss Phyllis Patterson drives in for two points against Hedley in a game played here when she was a sophomore. The Lynxette leader has been selected as a forward for the North team in the North-South All Star game this summer.

Plainsman Photo

2,297 Points, 138 Games

Phyllis Patterson Is Selected As North Girls All-Star Forward

A great high school girl's basketball career was capped Saturday in Austin when the Texas Coaches unanimously selected Phyllis Patterson of Spearman as a member of the North All-Star team for the game this summer.

Patterson was one of seven forwards selected from all over the north half of the state. There were five more girls selected as alternates.

Betty Courtney of Wellington was the only other Panhandle area forward selected. Guards Glenda McClellan of Friona, Elaine Cummings of Stratford and Jane Clevinger of Dimmitt were selected as defenders.

The 5'5" outside shooter is the smallest girl selected for the offensive squad. Guard Pam Ables of Granbury is the shortest member of the squad. 5;3.

The game will be played in mid-summer at the state girls' basketball coaching clinic. If she had been a tall, strong, post girl working in and around the basket, Patterson's record would be amazing, but for a 5'5" pocket size forward who weighs just over 100 pounds, her endurance feat is unique.

The little playmaker has

played in every basketball game played by the Spearman Lynxettes since the first game her freshman year. This is a total of 138 basketball games. She has started every game played by the Lynxettes since she was a sophomore, 107 games.

In this four years of basketball she has scored 809 field goals and 679 free shots for a total of 2,297 points. During all these games she has committed only 290 fouls and fouled out of only six games.

The most famous foul-out was in the regional tournament in 1964 when she fouled out of the Friona game before the half. She had made 17 points when she left the game.

Her performances have improved every year. As a freshman she made 28 field goals

and 20 free throws for 76 points and committed 36 fouls.

When she took over as field general for the team as a sophomore, she started pushing the scoring figures fast. Her one-game high for that year was 36 points on 14 field goals and eight free shots. Her total for the year was 604 points on 216 field goals, 172 free shots and 81 fouls.

As a junior she added to the points with her outside jump shots and more accuracy at the foul line. She made 794 points for 275 field goals and 244 free shots.

This year she set a new one-game mark of 38 points and also tied the 36 point effort while picking up bench time as Coach Dean Weese let his reserves play as much as possible. Even though she was out of the games more this year than during the two previous years, she still upped her totals.

Patterson hit 290 field goals and 243 free throws for a total of 823 points. She committed 76 fouls. She compiled this record while many fans were wondering when she would break out of a shooting slump she was supposed to have fallen into after the Christmas holidays.

Juniors To Wash Cars Saturday

Members of the Spearman High School Junior Class will conduct a car wash Saturday as a fund raising campaign. There will be signs up at the different stations where students are washing cars. The price is \$3.00.

Bowen Resigns

More Changes Made In Teaching Staff

One resignation was accepted, one teacher was hired and two more approved for the Spearman schools at the meeting of the board Monday night.

Science teacher LaDwain Bowen resigned effective at the end of the school year. He has taught in the Spearman

system several years. He plans to move to a larger city to continue teaching.

Mrs. E. D. Mundy was hired to complete the year as Spanish and English teacher for Mrs. Sam Patterson, who is ill and will not teach again this year.

Because of the large classes in the grade schools, the board approved the hiring of two more teachers. An additional second grade teacher will be hired and another fifth grade teacher will be employed.

A change in a teaching assignment was made. Perry Coursey quit his coaching duties in the high school and grade school and will drive a school bus.

The board also approved the double basketball coaching job again for Dean Weese. He will coach both the boys and girls varsity teams again next season.

'Kon Tiki' Teen Club Opens Here

A teen-age club, "The Kon Tiki" will be opened here Saturday at 222 Hancock, owner and operator D. D. Stalder.

The opening night dance will feature music by "The Committee" from Erick, Okla. Admission is \$1.50 per couple and members receive a 50 cent discount.

This new entertainment spot will be open only on Friday and Saturday nights. Stalder said it will be strictly chaperoned and the rules of conduct enforced.

Open house for parents will be from 4 to 7 p.m. Saturday.

Membership is \$6 for six months. This allows those holding memberships to get in at a reduced price at the Friday and Saturday night functions.

The room is decorated in the Polynesian motif with black walls and ceilings and red carpets. Students have painted large South Sea Island Warheads on the walls.

Stalder said students have really pitched in and helped with the decorations and getting the room ready for opening.

"I would never have completed the job without their help," he commented.

Each Friday night there will be a dance to records and on Saturday night there will be a combo or group to play for dancing.

Final Rites Monday For Ronnie Riley

Funeral services for Ronald (Ronnie) Riley, 21, were conducted at 3 p.m. Monday in the Gruver Church of Christ with Elmer Adcock, minister of the Kress Church of Christ conducting the services.

Mr. Riley died Saturday night in an Amarillo hospital from injuries received in a one-car accident three and one-half miles south of Gruver, Okla.

A graduate of Gruver High School, Mr. Riley was an outstanding athlete. He was born in Gainesville, but had lived most of his life in Gruver.

He married Miss Donna Sue Cluck, July 12, 1962, shortly after both graduated from Gruver. (Cont. on back page.)

April 9 Is Deadline For Eligibility

If Hansford County wheat farmers do not report their initial wheat acreage by April 9, they will not be eligible for payments, ASC office manager Eltzey Vanderburg reminded farmers this week.

Vanderburg said no reporters would measure the wheat on farms, unless the farmer requested the measurement and paid the cost of measuring.

All farmers have been sent copies of the aerial maps of their farms. The farmers can use these to plot the location of their wheat, then bring one in to the ASC office to report the acreage.

Wheat and barley must be reported by April 9, then farmers have until May 9 to destroy the excess acreage and make an amended report to the ASC.

After the disposition date at least one-fourth of the farms in the county will be spot checked, Vanderburg said.

Anyone wanting the ASC to measure their wheat must make the request to the local office by April 1.

3 Indictments Returned By Grand Jury

Three indictments were returned last week by the final session of the September session of the 84th District Grand Jury.

Pedro Garcia was indicted for rape and indecent exposure. He is alleged to have assaulted a six-year old girl.

John Lincoln Grissiam was indicted for murder with malice. He allegedly shot and killed Mickey Westerfield in Westerfield's store in Gruver.

The third indictment was returned against Buck Seitz and was for forgery.

The court appointed lawyers for Garcia and Grissiam. T. D. Sansing was appointed to defend Garcia. Don Reavis of Perryton and Charles L. Ballman of Borger were appointed to defend Grissiam.

Friday, March 19

Easter Promenade Style Show Set

A spring style show, titled "Easter Promenade" will be presented by the Kimberly Study Club, Friday night, March 19 at 7:30 at the Jr. High Cafeteria.

Entertainment will be by the Spearman High School Girls

Sextet, and by Mrs. Charlene Tilford.

Clothing stores participating are Massad's, Neely's, Chamber's, Lady Fair of Spearman, and D'Annes of Gruver. Beauty shops displaying the latest hair styles will be Boyd's, Cinderella, Deana Mae's, Ivan's, Stylist and the Gruver Beauty Box. Boxwell's are furnishing the decorations and corsages.

Tickets are \$1 for adults and 50¢ for grade school and can be purchased at any of the five clothing stores, from any club member or at the door.

Proceeds from the style show

will go toward the Hansford County Cemetery Beautification Project.

Mr. and Mrs. Irvin Davis were hosts March 12, to the Friday Night Bridge Club.

Mr. and Mrs. Garland Head had high score.

Attending were Messrs. and Mmes. Billy Miller, Garland Head, Irvin Davis and guests, J.L. Brock, Bill Jackson and Rue Sanders.

Homemaking Notes

by Linda Webb
Home Demonstration Agent

Looking through the mail on my desk, I often find very interesting (to say the least) items. One, which came only this morning, I know will be of interest to my readers.

At least one unknown psychiatrist claims your personality can be determined from the way you like eggs cooked.

If hard-cooked eggs are your preference, according to this psychiatrist, you are a persistent, dynamic and sincere soul. Soft-cooked eggs are more to your liking if you are gentle, patient and kind. Medium-cooked eggs indicate a calm, cool and collected composure. Poached eggs are preferred by the speedy, peppy and intelligent. Scrambled eggs suit the artistic, nervous and passionate. Turned-over eggs are for the versatile, magnetic and dominant. Sunny-side up eggs are selected by the happy, healthy and wise. Shirred eggs suit the fancy, fastidious, romantic and sensitive. Omelets are the order of the day when you have a sturdy, reliable and conservative makeup.

Whether you agree or disagree,

you'll probably vouch for the delicious taste of eggs. And eggs will certainly be a featured item this spring. Prices are low and supplies are plentiful, according to the U. S. Department of Agriculture's Consumer and Marketing Service.

Try this Hawaiian Potato Salad for either a main dish or salad. You'll need: 4 hard-cooked eggs, 1 cup hot cooked rice, 1 large hot mashed potato, 1/4 cup French dressing, 1/2 teaspoon salt, 2 tablespoons chopped pimiento, 1 tablespoon chopped green pepper, 1 tablespoon finely chopped onion and 1 tablespoon chopped parsley. Press two of the hard-cooked eggs through a sieve and combine with rice and potato. Blend in French dressing and chill. Just before serving, add remaining ingredients, except for the 2 eggs. Adjust seasonings to taste. Serve garnished with remaining eggs, sliced or sieved. Serves 4.

The County 4-H Bake Show was quite a success this year, with 28 entries made. Rebecca Hutchison of Spearman was crowned as the 1965 County Bake Queen by outgoing queen Beverly Heath.

Other 4-H contests and events are being scheduled as spring draws nearer. Next in sight is the County 4-H Eliminations Contests to be held in the Morse School auditorium March 27. The contests will begin at 1:30 p.m., and the public is invited to attend. Winners from this contest will then take their demonstrations to the district contest in Canyon, April 3, 1965.

THE LAST NOTE: Here's another mystery. After you gave up smoking, what happened to the money you used to spend on cigarettes?



Engaged —

Mr. and Mrs. John E. Pipkin announce the engagement and forthcoming marriage of their daughter, Luella Pauline, to Mr. Thomas D. Mayes, son of Mr. and Mrs. Harold Mayes of Massena, New York.

Miss Pipkin is a graduate of Spearman High School and is presently enrolled as a junior in Bob Jones University at Greenville, S.C. majoring in Christian education.

Mr. Mayes attended Massena High School and graduated from Bob Jones Academy. He is a senior business administration major at Bob Jones University in Greenville. The wedding will be performed June 11 at the People's Chapel in Perryton.

Mrs. Windom Will Head

Xi Zeta's

Xi Zeta Upsilon Chapter of Beta Sigma Phi met March 15 in the home of Ruby Lair.

The following officers were elected: President—Mona Beth Windom, Vice-President—Day McClellan, Recording Secretary—Joyce Lackey, Corresponding Secretary—Ola Sparks, Treasurer—Dorcas Collard, and Civil Defense—Elsie Mathews.

Altha Townsend was in charge of the program and introduced Jerry Day, high school counselor, who spoke on improving the mind. Day also gave a reading test to members present.

Attending were Elsie Mathews, Elaine Floyd, Betty Brown, Mary Brock, Joyce Lackey, Pat Donnell, Helen Watson, Altha Townsend, Lois Gibner, Elizabeth Holton and the hostess.

Clubs To Have Supper Friday

The Young Homemakers and husbands and the Young Farmers and wives are having a pot luck supper Friday, March 26 at 7 p. m. in the Home Ec Room at the High School.

Anyone wishing to attend is welcome to come.

Mrs. Hugh Jackson of El Paso and Mr. and Mrs. Hugh Jackson, Jr. and children of Borger were Sunday afternoon visitors in the Fred Fewin home at the Skelly plant.

Mrs. Bill Ballinger and Randy of Borger were Friday visitors of Spearman friends and spent the night with the Richard Holton's.

Meet The President

Mrs. Crowl Leads Morse Club

Cooking and family history are hobbies which tie closely to Mrs. Olan Crowl's everyday routine of housewife and mother.

Mrs. Crowl is serving her second term as President of the Morse Home Demonstration Club, but still has time to enjoy her hobbies.

Cooking is an experiment for her as she likes to work out original recipes. Several of these recipes have been used in cookbooks, the latest being "Favorite Recipes of Texas."

Family trees and tracing lost ancestors does not appeal to Mrs. Crowl. She keeps a current history of her immediate family's activities in big scrapbooks.

She has one scrapbook of her own school activities, one for her husband's school days and now she is making one of their married life.

Among the items in her scrapbook is a certificate received from Mary Anna Rogers, home economist, for a recipe used in the Texas Cookbook.

The Morse Home Demonstration Club works for better homemaking standards; and, like so many Morse organizations, is a strong civic organization.

In helping build the Community Park, the club has provided one picnic table. It also provided funds to send 4-H club members to the state round up.

Club members also take an interest in visiting the shut-ins and senior citizens of the community.

Mrs. Crowl moved to Morse five years ago. She is a graduate of Hardesty, Okla., High School, and worked for General Telephone in Perryton before her marriage.

The president has been a member of the club for four and one-half years. She served as civil defense chairman for two years before becoming president.

Her husband is a mechanic for Mrs. M.W. McCloy and Sons and is assistant supervisor of irrigation farming for the



Mrs. Olan Crowl

Photo by Mrs. H.B. Parks

McCloy's. "I have enjoyed being in Home Demonstration work and

have met so many nice people through the work in the county" Mrs. Crowl commented.

Mr. and Mrs. Kurt White spent Sunday in Hereford visiting Mrs. Joyce Trimble and girls.

Mr. and Mrs. J.B. Higgins and Paula were weekend visitors in the home of her parents in Pauls Valley, Okla.

Mr. and Mrs. B.J. Garnett will visit this weekend in Lubbock with their grandson, Mr. and Mrs. Mike Garnett and new son Jon Slade. Mrs. Wesley Garnett has just returned from a visit with her new grandson.

St. Patrick Theme Welcomes Members to Couples Bridge Party

The Couples Saturday Night Bridge Club met at the HD Club Room for dinner and bridge March 13.

The St. Patrick's theme was carried out in the table decorations. Messrs. and Mmes. Bob Skinner and James P. Linn were hosts.

Winning high scores were Mrs. H.P. Cates and Bob Skinner and low was held by Mrs. Roy Bulls and Richard Holton. Present were members,

Messrs. and Mmes. Roy Bulls, Sid Evans, Ed Dear, Winfred Lewis, Richard Holton, H.P. Cates, Ben McIntyre, James K. Hicks, Garland Head, Sam Watson, guests, the Roy L. McClellans and Mrs. Tom Etter and the hosts, the Bob Skinners.

Mrs. Stephenson Gives Devotional

The TEL Sunday School Class of the First Baptist Church met Saturday afternoon March 12 in the home of Mrs. E.N. Wilbanks for their monthly business session and social hour.

The scripture reading was by Mrs. Lera Langston and the devotional "Spiritual Decisions of Leadership" was given by Mrs. Lena Stephenson.

The St. Patrick's theme was carried out in the decorations and refreshments. Those attending were members, Mmes. Fannie Hand, W.L. Mackie, Ruby Sturdivant, J.L. Wagon, Lera Langston, Lena Stephenson, Dana Hazelwood, the class teacher, Garland Fewin, three visitors, Rhoda Overton, Vicki Crawford, and Joyce Shockley of Perryton.

Group Meets In Mrs. Holt's Home

The Arts & Craft Guild met Friday, March 12 in the home of Mrs. Nolan Holt for an afternoon of china painting.

Those attending were Mmes. Deta Blodgett, P.A. Lyon, Sr., Joe Trayler and the hostess.

The next meeting will be Friday, March 19 with Mrs. Joe Trayler.

Mr. and Mrs. Clifton Martin of Amarillo visited Sunday with Mr. and Mrs. Jim Davis and new daughters, Jean and Jan.

Day by Day

I've sure had a trying week. The new twins in our family have been home three days now and I've only managed to be there for two feedings. As varied as the timing of my visits has been, I thought I'd catch them awake more. According to Jim, I guess I'll have to be there from 2 until 4 (a.m.) if I want to see them awake.

Meantime, I have to peer at them over a mask because Burl still has the after effects of the flu and I'm afraid of transporting germs around.

At least though, I will have an excuse. If I'm not their favorite, it'll be because they didn't recognize me when I finally got to take the mask off.

I just realized winter is almost officially over and Easter is just a month away. So, belatedly we've awakened to remember it's past time to have our Hallmark Easter things on display.

Hallmark has another booklet-card for this season entitled "The Promise of Easter". It has a white leatherette cover embossed in gold and the poems inside are even more beautiful than the cover.

The typical bunnies and eggs are all indicative of the change of seasons, but for this special season these meaningful poems seem to me to be the most fitting.

I've heard several friends say they'll never use anything but instantized flour again now that this already sifted product is available. It certainly does simplify things for me. No more lumpy gravy and what I especially like is a neat, clean kitchen because I don't have to sift powdery dry ingredients over and over.

Last week I tried one of the recipes inside the Wondra package for New Orleans Spice Cake. It's simply a chocolate cake with ground cloves added, but the instantized flour makes it unbelievably easy to mix and it's really delicious.

Aren't those six weeks up yet? I thought sure the groundhog could count but I guess, come to think of it, he didn't promise the dirt wouldn't blow.

Hansford Plainsman

Publishers Inc.

Jim O. Davis
Burl G. McClellan



County-wide independent newspaper published every Thursday and Sunday at 209 Main in Spearman, Texas. Second class postage paid in Spearman, Texas. Editor . . . Burl McClellan
NOTICE: Any erroneous reflection upon the character, standing or reputation of any person, firm or corporation which may appear in the columns of The Hansford Plainsman will be corrected gladly upon its being brought to the attention of the publishers.

**Music Festival
April 24 At
Waka School**

The second annual Waka Music Festival will be held April 24 in the Waka school. The deadline for entry is April 10.

Glen Truax, contest director, said there will be entries in guitar, organ, accordion, piano, choral groups, vocal solos, and all band and orchestral instruments.

There is no required music to be played, except it be good music, Truax said. However, he added, contestants will be graded on their selections.

School students of all ages may enter and they will be graded according to age, and grade classification.

The top seven performers will be chosen and the top three will receive cash awards of \$15, \$10 and \$5.

Persons may write to Glen Truax at the Waka school for entry blanks and more information about the Festival.

Mr. and Mrs. Clarence Vaught of Amarillo were Friday overnight guests of her sister, Mr. and Mrs. H.P. Cates.

L.T. Dossett, who underwent surgery last Friday in Northwest Texas Hospital in Amarillo, suffered a heart attack Saturday. He was placed in the intensive care till Monday but is reported at this time to be doing nicely.

**Future Readers
of
The Plainsman**

Mr. and Mrs. Gary R. Kingsley of York, Nebr. are the parents of a son, Geoffrey Richard, born March 11. He weighed 6 lbs. 14 oz. and is named for both his grandfathers.

Mr. and Mrs. R.F. Kingsley of Spearman are paternal grandparents.

Mr. and Mrs. Mike Garnett of Lubbock are the parents of a son, Jon Slade, born March 4 at Highland Hospital in Lubbock. He weighed 8 lbs. 6 ozs. Maternal grandparents are Col. and Mrs. Martin Plocher of Fairbanks, Alaska and paternal grandparents are Mr. and Mrs. Wesley Garnett.

Mr. and Mrs. Stanley Eugene Roper are the parents of a daughter Deidra Kay born March 10 at Hansford Hospital. She weighed 5 lbs.

Mr. and Mrs. Clyde Vaughn are the parents of a daughter Joyce Marie born March 13 at Hansford Hospital. She weighed 7 lbs. 3 1/2 oz.

Mr. and Mrs. Eugene Hall are the parents of a daughter, Connie Beth, born March 14 at Hansford Hospital. She weighed 6 lbs. 14 1/2 oz.

Mr. and Mrs. Doyle McBride are the parents of a son, born March 13 at Hansford Hospital, weighing 9 lbs. 14 1/2 oz.

Mr. and Mrs. Roger Crawford are the parents of a baby girl born at Pampa Saturday, March 13. The Crawfords are also the parents of a boy. Crawford is employed at the Skelly Plant.

Loyd D. Carroll who attends Texas Tech spent the weekend with her parents, Mr. and Mrs. Loyd Carroll.

Mrs. Larry Combest and Tonya Lee of Amarillo visited here last week with her parents, Mr. and Mrs. Jesse Davis.

Mr. and Mrs. Frank Davis returned Monday evening after spending the weekend visiting their daughter and family Mr. and Mrs. A.J. Curtis and Terry at Denver and Breckenridge. On Sunday they drove to Vail where the International Skiing runs were being held. Mrs. Davis said that the scenery is beautiful at this time of year and that there has been more snowfall this year than for the past 12 years.

**HANSFORD
HOSPITAL NEWS**

Patients in Hansford Hospital this week are Marguerite Ishm, Robert Walters, Doyle Dortch, John Vardell, Barbara Patterson, Georgia Horry, Nina Miller, Joyce Locke, Mary Lee Nunley, Yevive Dodson, Homer Allen, Nancy Lair, Rebecca Lynn Whitehead, Irene Close, Nora Underwood, Dr. Don Hackley, Lottie Nolder, Louella Rook, Alma DeArmond, Johnnie Brumley, Chesta Lieb, and Viola Fite.

Dismissed were Ruth Garner, Sally Pfab, Fred Cullin, Jr., Carroll Thompson, Ben McIntyre, James Jackson, Mary Faith Nollner, Betty Brown, Christopher Pierce, Maria Pierce, Franklin Pierce, Mary Miesner, Mary Lynn Millner, Stanley Rhodes, James Locke, Brad Pope, Ben Upchurch, Gregg Duke, Pauline Blair, Sue Prater, Linda Davis and twins, Bob Hays, Mary Roper and daughter.

Mr. and Mrs. Oscar Mullins and Mr. and Mrs. Fendorf Schubert were Amarillo shoppers Monday.

Mr. and Mrs. Woodrow Mullins of Pampa were Saturday overnight and Sunday guests of his brother, Mr. and Mrs. Oscar Mullins.

Mr. and Mrs. Paul Preall of Morse and Mr. and Mrs. L.M. Womble of Spearman attended the Lions Club ladies night Tuesday evening in Perryton. Mr. Preall, director of the High Plains Eye Bank, presented the program. Mr. Womble is Zone Chairman.

Mr. and Mrs. Tommie White and children and Bonnie Prachar spent the weekend at Red River skiing.

Mrs. E.D. Clement and Mrs. Irvin Davis spent Tuesday in Mobeetie visiting their mother and grandmother, Mrs. C.M. Gatlin.

Mrs. E.D. Clement has spent some time recently with her brother Desty Gatlin, who is a patient in Highland General in Pampa.

Mrs. Roscoe Nelson visited Sunday with her daughter, Donna and Diane Renner at Canyon. The girls attend WTSU.

English cities are generally called boroughs.

A brigade is usually composed of three regiments.

Cantaloupes were first grown in Cantalupo, Italy.

**looking ahead to
spring...**

with new spring fabrics

Simply Beautiful & Perfect for Easter

EMBROIDERED LINENS

\$2.39 -yd.

In Beautiful Colors & Prints

FORTREL & AVRON BLENDS

45" wide **\$1.98** -yd.

Blend of Cotton and Avron for Summer Suits

-45" wide **"KARDTIME"**

\$1.69 yd.

New Cotton & Dacron Blend

WHIPPED CREAM CLOTH

Matching Solids & Prints

SHIP & SAIL CLOTH

Matching Solids & Stripes in

DENIM

COTTON SEERSUCKER

For Summer Playtime Wear

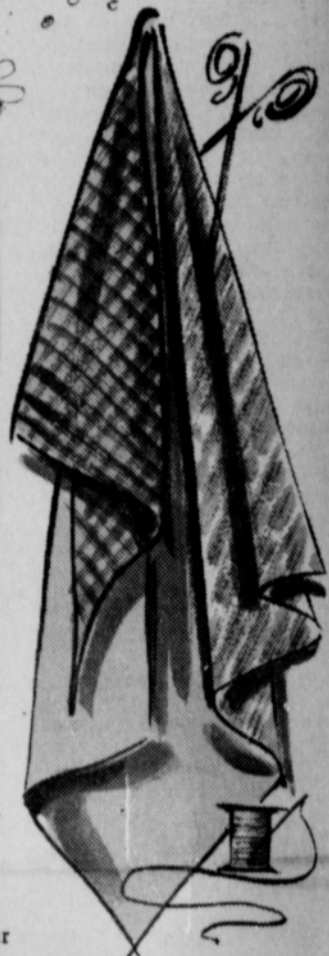

Chambers

**Long Term
Farm & Ranch
Loans**

By Life Insurance Companies

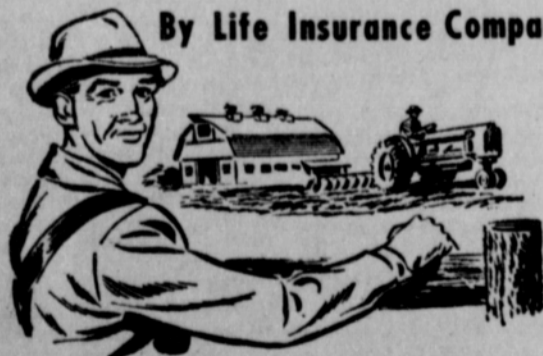

J. L. Brock Agency

206 Main

659-2514



Some tigers are fierce. Some tigers are ferocious. We build both.

There's the incredible GTO with its extra helping of horsepower (360), or the way it comes (335). Or there's the Le Mans with a 285-hp V-8, a 250-hp V-8, or a 140-hp six. Either way they're all tigers with bucket seats, carpeting and lots of Oh-you-kid!

**Quick Wide-Track Tigers
Pontiac Le Mans & GTO**

SEE THE NEW BONNEVILLE, STAR CHIEF, GRAND PRIX, CATALINA, 7-9, LE MANS, GTO AND TEMPEST AT YOUR AUTHORIZED PONTIAC DEALER.

NORTH PLAINS TRUCK & IMPLEMENT CO., INC.

Highway 15

Spearman, Texas

Importance of Maintenance

Stressed by Highway Official

Texas Highway Commissioner Hal Woodward urged West Texas county judges and commissioners here today to take note of spiraling maintenance costs on Texas highways and to use their "prestige and influence" of offset efforts to divert highway funds to non-highway purposes.

Woodward addressed the West Texas County Judges and Commissioners Association at its annual meeting here.

Citing maintenance costs now running \$70 million a year on Texas highways, he said "this figure will doubtlessly increase in coming years." Completion of the 3,025 mile Interstate Highway system in Texas and a Farm to Market Road network to total an ultimate 50,000 miles, he said, will give Texas a highway system of nearly 80,000 miles.

"Obviously this system must be maintained to protect our investment in it," Woodward said, "and all maintenance costs come out of state monies."

Woodward said highway

needs in Texas are keeping pace with the growth of the state, as well. He pointed out the Highway Commission has received requests from delegations across the state for an average \$50 million a month for needed highway construction projects in the past 14 months.

He said: "It seems increasingly important that Texans be suspicious of diversionary adventures to siphon off funds now dedicated to highway building and maintenance. Our present highway-user taxes are realistically rooted in sound economic principles. The highway program is now backed by sound laws."

"You leaders should use your influence and prestige in keeping the truth of the excellence of our highway system before your constituents, and help guard against any legislation which might cripple the world's foremost highway system."

Woodward said the Texas highway system now stands at about 66,000 miles and that its present worth in taxpayer investments is more than \$4 billion.

In the seven Highway Department districts served by the West Texas group, Woodward said, the Highway Commission has programmed projects in these amounts for development now and in the near future:

Interstate Highways, \$23,460,000 for right of way and \$65,056,000 for construction; Primary Highways (U.S. and State-numbered), \$2,930,000 for right of way and \$44,908,000 for construction; Farm and Ranch to Market Roads, \$12,784,000 for construction.

About \$23 million will be programmed for new construction of Farm and Ranch to Market Roads over the state in the coming fiscal year, Woodward said. "This should buy

about 1,000 miles of new highways in this category," he said, pointing out the FM Road network now totals more than 37,000 miles.

The commissioner emphasized that maintenance costs on FM Roads now total more than \$19 million a year and said, "This figure will inevitably rise, too, as we add new miles to this vital system."

Despite rising maintenance costs, Woodward said, maintenance of Texas highways averages just 15 per cent of the total highway budget. Nationwide, the average is 25 per cent.

Woodward was recently named by Governor John Connally to a second term on the three-man Texas Highway Commission which sets policies and program of the Texas Highway Department, agency which engineers, builds and maintains the Texas highway system.

Wheat Measuring Discussion Set

All Hansford County farmers are asked to attend a meeting to discuss the new wheat measuring program, according to Ellzey Vanderburg, ASC office manager.

The meeting will be held in the Memorial building in Gruber at 7:30 p.m. Thursday, March 25.

Mrs. Robert Adamson and sons Keith and Kerry and Robert's mother, Mrs. Bonnie Adamson of Tahoka spent a week with Margaret's mother, Mrs. Horace Killian at Antlers, Okla. While they were away, Robert Adamson was in California on the Farm and Ranch Management Tour.

THE WAY I SEE IT

Robert Cordes, Pastor
Oslo Lutheran Church
Faith Lutheran Church

"THE BURDEN REMOVED"

The aging man shuffled down the street, his seventy-five years weighing heavily upon him. Shortly the burden of the years would become too heavy. It would crush him.

Is it really the accumulated years? What makes a man age? What hinders him from remaining eternally young?

The burden is of another kind. The real burden that brings on the furrowed flesh, the grayed hair, the tired limbs is sin.

Sin—the wrong-doing, the wrong-speaking, the wrong-thinking, the wrong-being—is the burden too heavy?

How heavy is it? Fifty pounds? A hundred? Only an awakened conscience can know that it is too heavy. The aroused conscience cries "For my iniquities are over my head; as an heavy burden they are too heavy for me." (Psalm 38-4). The number of sins makes no difference. One sin is as heavy as the next. Each one, though weightless as a thought and light as a word, is too heavy. It is crushing. "The soul that sins shall die." (Ezekiel 18:20)

The weight can be lifted. It has been lifted.

Men lifted Christ Jesus to the cross. No more than the weight of the cross and the man on it. But they lifted Him who was burdened by the guilt of all men, a burden of immeasurable weight. No man could carry it. Only God, this God-Man, could bear the burden. "Christ His own self bore our sins in His body on the tree." (1 Pet. 2:24)

Fellowship Dinner

Every member of the Methodist Church is invited to attend a Covered Dish Supper Friday night, March 19 at 7:30.

Members are urged to bring guests to the fellowship.

Rebekahs Have Regular Meeting

Mrs. Thelma Kenney, Noble Grand, conducted a business session held by Rebekah Lodge #290 Thursday evening March 11 in the IOOF Hall.

The devotional was given by Jackie Hall and refreshments were served by Ruth Caro and Inez Holland to the 24 members present.

The next meeting will be March 25 at 7:30 p.m. at the hall.

Mrs. Walter Woolley and sons Gary and Joey spent the week with her parents, Mr. and Mrs. J.R. Halliburton of Laverne, Okla.

Bargains

4 Re-Upholstered Hide-A-Beds—New Mattresses, Matching Chairs With Some 3 Studio Couches Several Odd Chairs

New & Used Bedroom Suites Maple & Chrome DINING ROOM SUITES

For Best Results See

Reamy Upholstry

UPHOLSTRY, DRAPERIES & CARPETS

311 Main 659-3391

Junior High Honor Roll Announced

Students in Jr. High making the honor roll are:

- GRADE
- chnell
- le Baggerly
- atson
- enner
- RABLE MENTION
- ppchurch
- Connelly
- riscoll
- Cockrell
- unselman
- ler
- McLaughlin
- vn
- Hohertz
- binson
- eau
- pd
- ppke
- iner
- ish
- ays
- eggs
- rtson

MENTION

- th
- ett
- od

arger

rt

ABLE

Pla
Shop
Cent

ELECTRIC COOKING REALLY IS COOLER!



KNOW WHY?

One reason is that on an electric range the pan sits right on the heating element and most of the heat goes directly into the food — not up the side of the pan and into the kitchen air.

Another reason is that an electric oven, being flameless, needs no draft of air through it to support combustion. An electric oven is insulated on all six sides and the heat stays inside to cook the food instead of rushing out to heat the kitchen and the cook.

For cooler cooking during the hot summer months ahead, see your dealer now about a flameless electric range.



COMMUNITY PUBLIC SERVICE
Your Electric Light & Power Company

COMMUNICATIONS Your Tool for Progress



Whatever happened to the Old Oaken Bucket?

One of our towns uses a communications system which automatically keeps the local water tower full from a distant water supply. In another of our towns the water supply lake uses our ELECTRONIC SENTRY® warning unit to notify authorities automatically when the water level reaches a low point. These are additional examples of how we serve in the ever-broadening field of communications. For full information about how our communications services can be your Tool for Progress, please call our Business Office.

GENERAL TELEPHONE

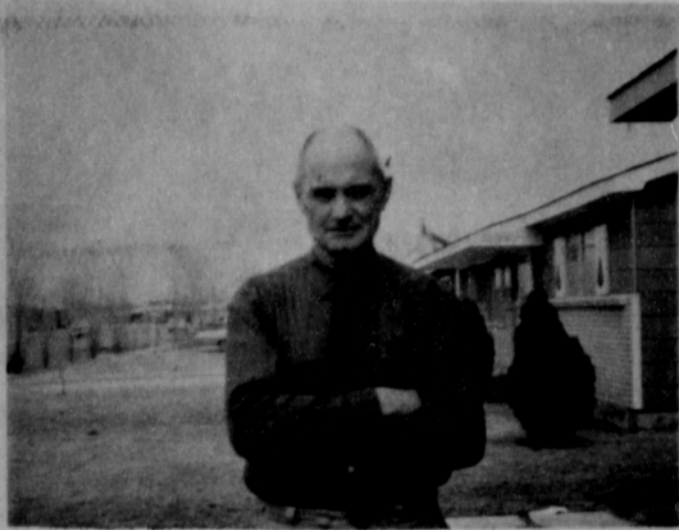

26 YEARS--M.F. Stephenson was honored recently at a dinner on the occasion of his retirement from Skelly Oil. He began working for the company in 1939.

Skelly Employees Honor Stephensons at Party

Skelly employees of the local gasoline plant honored Mr. and Mrs. M.F. Stephenson with a retirement dinner March 11 at 6:30 p.m. in the Home Demonstration Club Room.

Each family brought salads, desserts, meat dishes and vegetables and the dinner was served buffet style.

The tables were laid in white and the guest table was centered with a beautiful arrangement of

spring flowers.

Mmes. Fred Fewin, Paul Farren, Oscar Mullins and John Miller presided at the serving table.

After dinner, Fred Fewin, Supt. of the Spearman plant spoke a few words of appreciation for the service rendered by Mr. Stephenson and commented on his long time service without a lost time accident. He presented the Stephensons with

Study Hall Attendance Given

Students attending night study hall at Jr. High on March 8 were Richard Booth, March 9-Jyniece Callaway, Edwin Cornelius, Joe Cummings, Lynne Hohertz, Jan Jones, Randy Day, Richard Booth, Robert Schroeder, Richard Barnes, Dusty Field, Jo Ellen Kirkland, Donfane Whitefield, Ricky Howerter, DeAnna Sheets, Carol Booth, Susan Barnes, Rhonda Duryee, P.A. Lyon and Kirby McAdams.

a gift from the plant employees.

Steve started his employment with Skelly July 17, 1939 in Oklahoma and since that time has worked at several plants in Oklahoma, Kansas and Texas.

The Stephensons will be moving back to their former home in Shidler, Okla. about April 1.

Attending the dinner were Supt. and Mrs. Harry Muns from the Kingsmill plant and Supt. and Mrs. Woodrow Mullins and Mr. and Mrs. Bill Ledbetter of the Shaffer plant, all near Pampa; Supt. and Mrs. Fred Fewin, Messrs. and Mmes. Paul Farren, Nelson Turnbull, Arthur Adkison, John R. Miller, Guy Remy, Oscar Mullins, Don Denham and children, Mmes. Ray Lackey and Ann, Ray Devers and Peggy, Odus Umphress, Mollie Fountain of Langsons, Kans., Mr. Roger Crawford and the honorees, Mr. and Mrs. Stephenson.

Holt News

Mrs. Myrtle Stephens of Berger was Tuesday night guest of her daughter, Mr. and Mrs. Phil Jenkins and Kathy.

Mr. and Mrs. Herbert Kirk and Kandy spent the weekend

in Lubbock transacting business and visiting relatives.

Mr. and Mrs. Mike Holt of Texas Tech at Lubbock, Mr. and Mrs. Ray Slyter of Sharon, Kans. were weekend guests of the Fred Holts.

Mr. and Mrs. Charles Davis were Sunday dinner guests of Mr. and Mrs. Lewis Jackson of Gruver.

Mr. and Mrs. O.C. Holt recently visited their daughter, Mr. and Mrs. Gene Eisenhauer of Corpus Christi.

Clyde Thompson of Mangum, Okla. was a weekend guest of his daughter, Mr. and Mrs. Nolan Holt and Larry.

Precipitation in the Holt community the past week was a little over an inch.

SPECIAL NOTICE TO

Hansford County Farm Bureau Members!

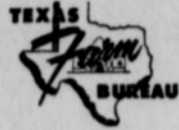

SPECIAL OPENING FOR ENROLLMENT IN FARM BUREAU'S

BLUE CROSS-BLUE SHIELD 10 Days Only

Farm Bureau and Blue Cross-Blue Shield designed this prepaid hospital-medical care protection especially for the farm and ranch family. It's a practical, low-cost protection which provides just about all the hospital-medical benefits the farm or ranch family is apt to need.

ACT NOW!



YOUR
HEIRLOOMS
OF
TOMORROW
... TODAY!
dining room,
living room,
bedroom &
occasional
furniture

Here is the Village Square Collection in Early American design at its best. No other grouping and no other design has been so widely acclaimed by decorators, designers and homemakers. The finest selection of carefully blended genuine hardwoods in veneers and solids has been used to insure lasting quality.

VILLAGE SQUARE can add so much to the gracious charm of any home. And you will find it so smartly economical.



TERMS - NOTHING DOWN

- 36 MONTHS TO PAY



Crime Increases Sharply Over Previous Year

Major crime spread across Texas at the rate of one offense every two minutes in 1964 to chalk up a sharp 13.8 per cent increase over the previous year and set a new all-time high in crime, the Texas Department of Public Safety reported today.

Col. Homer Garrison, DPS Director, said that all seven categories of major crime showed alarming increases for the past year. The report is compiled from data reported to the Department by Texas sheriffs and chiefs of police.

The estimated number of major offenses totaled 260,860 compared with 229,253 during 1963.

"Even more alarming than the tremendous number of offenses is that the rate of crime (the number of offenses for each 100,000 population) is steadily increasing," Garrison stated. "The crime rate for 1964 was 2,723.0 compared to 2,393.0 for 1963.

In breaking down the major crime categories, Garrison told the estimated number of offenses and the frequency with which they occurred. These are: Murder and homicide, a total of 1,153 for an increase of 6.7 per cent, or one offense every seven and one-half hours, rape, a total of 1,569 for an increase of 18.4 per cent, and one offense every five and one-half hours; robbery, an esti-

ated 4,052 for an increase of 25.8 per cent, or one robbery every two and one-quarter hours; burglary, 64,446 for an increase of 10.2 per cent, or one every eight and one-quarter minutes; aggravated assault, 16,551 for an increase of 22.4 per cent, or one every thirty one and three-quarter minutes; theft, 152,863 for an increase of 13.6 per cent, or a theft every three and one-half minutes; and auto thefts, 20,336 for an increase of 18.5 per cent, or an auto theft every 26 minutes.

"It is apparent," Garrison said, "that crime in general is riding rough-shod across our state and our nation. It has been estimated that criminal activity has cost our country more than \$27 billion during the past year alone.

"The people of our times have been presented a challenge of overwhelming proportions. This challenge cannot be met until every citizen realizes that crime is everyone's problem. Everyone is involved, and it is the duty of each citizen to follow principles of good citizenship and accept responsibility in combating this menace."

Mr. and Mrs. Wallie Cayton and daughters, Melanie and Kelley were Sunday guests of his parents, the N.W. Caytons, and also visited the Billie Hadens and Don De Armonds.



SCATTER PIN LEAGUE

TEAM	WON	LOST
Equity	72 1/2	23 1/2
Anthony Electric	65 1/2	30 1/2
Miller's	63	29
Floyd Locker	42	54
G&G Foodliner	41 1/2	50 1/2
Gruver Agency	40	56
Grunewald	30	66
Bowl Mor	25 1/2	70 1/2
HIGH TEAM GAME		
Equity	681	
Anthony Electric	608	
Anthony & Miller	593	
HIGH TEAM SERIES		
Anthony Electric	1782	
Equity	1778	
Miller	1658	
HIGH INDIVIDUAL GAME		
Darlene Pierce	194	
Marcella Chisum	186	
Jane Meek	177	
HIGH INDIVIDUAL SERIES		
Marcella Chisum	492	
Jane Meek	486	
Tommie Arbsland	473	

Mr. and Mrs. J.W. Garrett of Calgary, Canada came Saturday and are visiting his parents, Mr. and Mrs. E.G. Garrett and her mother, Mrs. Frank Shapley, all of Gruver and his sister and family, Mr. and Mrs. Carl Archer here.

Porpoises, like whales, breathe through a circular opening in the top of the head.



COME TO CHURCH

Church Directory

- | | |
|---|---|
| <p>Apostolic Faith Church
V.E. (Hap) Blythe, Pastor
Sunday School 10:00 a.m.
Morning Worship 11:00 a.m.
Evening Worship 7:00 p.m.</p> | <p>First Methodist Church
Brother Charles Gates, Minister
Sunday School 9:45 a.m.
Morning Worship 11:00 a.m.
M.Y.T. 6:30 p.m.
Evening Worship 7:30 p.m.
Women's Society of Christian Serv. Wednesday 3:00 p.m.
Choir Rehearsal 7:30 p.m.</p> |
| <p>Assembly of God Church
Rev. Vance Barker, Pastor
Sunday School 9:45 a.m.
Morning Worship 11:00 a.m.
Evening Worship 7:30 p.m.
Wed. Bible Study 7:30 p.m.</p> | <p>First United Presbyterian Church
Everett H. Cain, Jr., Pastor
Sunday Church School 9:45 a.m.
Morning Worship 11:00 a.m.
Evening Study Group 7:30 p.m.
Wed. Choir Practice 7:30 p.m.</p> |
| <p>Church of Christ
Charles Milner, Minister
Sunday School 10:00 a.m.
Worship 11:00 a.m.
Worship 7:00 a.m.
Wed. Ladies Bible Class 9:30 a.m.
Wed. Bible Study 7:30 p.m.</p> | <p>Pentecostal Church
Sunday School 9:45 a.m.
Morning Worship 11:00 a.m.
Evening Worship 7:30 p.m.</p> |
| <p>Fellowship Baptist Church
W.S. Herring, Pastor
Sunday School 10:00 a.m.
Preaching Service 11:00 a.m.
Sunday Evening Service 7:30 p.m.
Wed. Evening Service 7:30 p.m.</p> | <p>Sacred Heart Catholic Church
Rev. Laudislaus Walko
Sundays 10:00 a.m.
Catechism Classes 11:00 a.m.
Week Days
Mon., Tues., Fri., Sat. 8:00 a.m.
Holy Days of Obligation 7:30 a.m.
First Friday of Month 7:00 a.m.</p> |
| <p>First Christian Church
Rev. W. Graham Pugh, Minister
Sunday School 9:45 a.m.
Morning Worship 11:00 a.m.
Youth Meetings 6:00 p.m.
Evening Worship 7:30 p.m.
Wed. Choir Practice 7:30 p.m.</p> | <p>Spearman Lutheran Mission
Farm Bureau Bldg.
Robert Cordes, Pastor
Worship Services 9:00 a.m.
Sunday School 10:00 a.m.</p> |
| <p>First Baptist Church
The Rev. Luther M. Berry, Pastor
Sunday School 9:45 a.m.
Morning Worship 10:45 a.m.
Training Union (Oct. 1-Apr. 30) 5:30 p.m.
Training Union (May 1-Sept. 30) 6:00 p.m.
Evening Worship (Oct. 1-Apr. 30) 6:30 p.m.
Evening Worship (May 1-Sept. 30) 7:00 p.m.
Wed. Evening Prayer Hour 7:30
Thurs. Choir Rehearsal 7:00 p.m.</p> | <p>Union Full Gospel Church
Rev. George R. Bollinger, Pastor
Sunday School 10:00 a.m.
Morning Worship 11:00 a.m.
Bible Classes, Sunday 6:45 p.m.
Evening Worship 7:30 p.m.
Wed. Bible Study 7:30 p.m.</p> |
| <p>Oslo Lutheran Church
18 mi. N.W. of Gruver
Robert L. Cordes, Pastor
Sunday School (includes adults) 9:45 a.m.
Worship Services 11:00 a.m.</p> | <p>Waka Church of the Brethren
Lawrence Lehman, Pastor
Sunday School 10 a.m.
Morning Worship 11 a.m.
Evening Service 7 p.m.
Choir Practice, . . Wed. 7 p.m.
Adult Bible Study . Wed. 8 p.m.</p> |

AMAZING NEW OVEN
CLEANS ITSELF LIKE MAGIC



General Electric

Makes The Nation's Top Electrical Range

IF YOU WANT THE BEST . . .

LET US SHOW YOU THE ADVANTAGES OF CONVENIENT ELECTRICAL COOKING WITH A BEAUTIFUL NEW GE RANGE.

*** It Adds Beauty To Your Kitchen As Well As Convenience To Everyday Meal Preparation!**

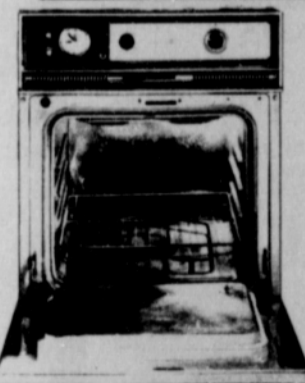

Dirty Oven! Latch the door & set the dials. Presto it cleans itself

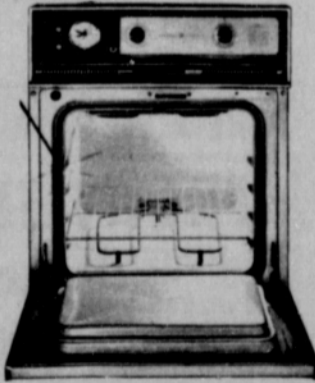

Plains Shopping Center

Anthony Electric

Spearman, Texas 659-2441

Sponsored by These Progressive Merchants

R.L. McClellan Grain Co., Inc.

First State Bank

Member F.D.I.C.

B & B Grain Co., Inc.



Miss Rebecca Hutchison

Bake Queen Announced

Miss Rebecca Hutchison was named Hansford County Bake Queen in a cooking contest for 4-H members held Friday.

Miss Hutchison won the contest with her entries of an

angel food cake and biscuits. Miss Hutchison is a freshman in Spearman High School and has been a consistent winner in the 4-H contests. She is a recent winner in the 4-H favorite foods contest, was a 4-H dress revue winner, a county and district Make-it-with-wool contest winner.

County Home Demonstration Agent Miss Linda Webb said 28 girls entered the baking contest.

The winner is the daughter of Mr. and Mrs. Dwight Hutchison.

She will compete in the District baking contest at the Tri-State Fair in Amarillo this fall.

Mmes. Dallasene Kopke, Charlie Graham, L.C. Craig, Bill Cessnun, Pat Underwood and D.E. Spoonmore were in Colorado Springs over the weekend to visit their husbands who are working at Colorado Springs with Baker-Taylor.

Andrew Jackson, seventh president, was the first president who had not been an active statesman in the Revolution or in the formation of the government.

Grand Jury To Convene

Sixteen county residents have been selected as prospective members of the March term of the Grand Jury of the 84th Judicial District.

The Grand Jury Panel will convene before District Judge Max Boyer at 10 a.m., March 22.

Prospective members are C. J. Renner, J.C. Harris, Howard Barkley, James Stedje, Marvin Groves, Mrs. John Bishop, Jane Meek, Robin Giblin, C. Ralph Blodgett, T.G. Gross, Garland Head, A.W. McCloy, D.A. Jackson Jr., Mrs. Merle Delano, Helen R. Etter and Cecil Ralston.

The female chimpanzee usually bears a single baby, which reaches maturity in about nine years if a female, and 12 if a male.

Women Give Three Act Play For Waka P-TA

A three act play "For Beauty's Sake" was presented by nine Waka women for Ladies Night at the March 15 meeting of the Waka P-TA. Taking the top billing was Rosebud, a slow-witted colored maid, played by Pauline Drake. Others in the cast were: Betty Clark, Billie Burger, Edna Scroggs, Faye Jean Gurley, Audrey Lee Leighnor, Marilyn Wilson, Bonnie Reeves, and Sandra Ladd. Helen Yeady directed the play, and Lena Elledge was program director.

In the business meeting, presided over by Bob Mosier, officers for the coming year were nominated and elected. Bob Mosier will continue as the unit's president, as will Alvin Buschman, as vice-president. Secretary is Mrs. David Wilson, and treasurer is Mrs. B.J. Turner. Mrs. Bob Mosier was

Spearman Junior Chamber Names Slate of Officers

Spearman Junior Chamber of Commerce members elected a new slate of officers for the 1965 year at a meeting

Thursday.

Zack Fisher, local insurance man, will head the organization as President for this year. He replaces Attorney J.D. Helms.

Dr. Damon Gregg is the new Vice President. County Agent Robert Adamson is the new Secretary and City Police Chief, Wayne Pierce is the Treasurer.

Six men were elected to directors positions. David Hutto was named Interclub Director. Club Directors are Bobby Nollner, Lawton Guthrie, Lloyd Gilley, Don Floyd and the immediate past president, J.D. Helms, is a member of the board of directors.

This group of officers will be in charge of the Jaycee sponsored Miss Hansford County beauty contest and a big Hootenanny this year. This will be part of the county celebration on May 13-14.

"Week-End Values for Friday & Saturday March 19 & 20"



FRUIT PIES
Mortons Frozen-Large Apple-Cherry or Peach
4 FOR \$1.00

Shurfine Crushed **PINEAPPLE** no. 2 can **4 for \$1.00**

Libbys Early Garden **Peas** 303 Size **2 for 39¢**

Mortons All Varieties **T. V. DINNERS** 3 for \$1.00

Shurfine Tall Can **PORK & BEANS** 2 for 17¢

Shurfine 12 oz. Tin **LUNCHEON MEAT** 3 for \$1.00

Lanes Mardi Gras

Ice Cream Half Gallon **59¢**

Imperial Powdered or **Brown Sugar** 1b. Box **2 for 29¢**

IN QUALITY MEATS U.S.D.A. CHOICE

USDA CHOICE **Chuck Roast** 1b. **45¢**

USDA CHOICE **Arm Roast** 1b. **55¢**

Shurfine Full Quart **SALAD DRESSING** 37¢

Bathroom Tissue 4 roll pak **DELSEY** 39¢

Facial Tissue 400 Count Box **KLEENEX** 5 for \$1.00

Libbys Cream or W.K. Golden **Corn** 303 Size **2 for 29¢**

Libbys Tomato 14 oz. Bottle **Catsup** 3 for 49¢

Shurfresh 2 lb. Loaf **Cheese Spread** **59¢**

Hi-C Grape or 46 oz. **Orange Drink** 3 for 83¢

Shurfine Cling no. 2 1/2 **Peaches** 4 FOR \$1.00

Pillsbury 5 lb. Bag **FLOUR** **39¢** with purchase of \$2.50 and over otherwise **49¢**

Shurfresh Milk is Delicious!

ONE SPORTS EQUIPMENT COUPON

SAVE THIS VALUABLE COUPON & RECEIVE, ABSOLUTELY FREE, SPORTS EQUIPMENT FOR THE ENTIRE FAMILY. A PERFECT WAY FOR A TEAM OR CLUB TO OBTAIN EQUIPMENT. NO AGE LIMIT. ASK ALL FOUR FRIENDS TO SAVE THESE COUPONS FOR YOU. 1 COUPON WITH EACH 1 1/2 LB. LOAF OF TENDER CRUST OR SHURFRESH WHITE BREAD & 1/2 GALLON OF SHURFRESH MILK. 2 COUPONS WITH EACH GALLON OF SHURFRESH MILK.

Sweet and Juicy Navel **Oranges** 7 lbs. **98¢**

Arizona Marsh Seedless **GRAPEFRUIT** 5 lb. bag **35¢**

Medium Yellow Danver **ONIONS** 3 lbs. **17¢**

Fresh Tender Cello Pkg. **CARROTS** 2 Pkgs. **15¢**

CUT RATE GROCERY AFFILIATED

Mrs. Sam Graves Returns from Trip

Mrs. Sam Graves returned home Saturday from Raleigh, N.C. where she had spent the past 10 days with her son, Mr. and Mrs. Albert Graves and daughters, Becky and Debbie. Mrs. Graves states that she had a wonderful trip and that she thoroughly enjoyed the beautiful mountain scenery. She and her family also took a trip to the coast and made a tour of the old battleship Carolina of World War II.

Silk was first reported in Europe in the first century A.D. as an extremely expensive fabric imported from China.

Americans Asked to Aid Nation by Traveling in It

Commerce Secretary John T. Connor Thursday suggested that American tourists in making travel plans should consider that they can help their country by traveling in the United States this year.

Connor told a Senate banking subcommittee that President Johnson, as a part of his effort to end chronic international balance of payments deficits, is setting up a special program aimed at getting Americans "to see the U. S. A. first."

The secretary emphasized there is no bar to foreign travel and said he feels each individual or family should make the decision based on all the circumstances.

But he said he considers it appropriate for the government to point out that it is in the national interest to hold down the number of dollars flowing out of this country at this time.

Senator Wallace F. Bennett, Utah Republican, raised the question, pointing out that the travel gap of about \$1.6 billion last year was more than half of the nation's \$3 billion balance of payments deficit.

This gap measures the difference between what Americans spend abroad and what foreign visitors spend in this country.

Bennett said he has seen estimates that U. S. travel to Europe this year will be up to 10 to 12 per cent instead of declining. Connor said he believes such forecasts reasonable but said the President's program has not yet been started.

The scallop swims through the water by opening and closing its shell.

Despite its name and strange appearance, the seahorse is a true fish.

The earliest cast iron amulets are recorded from the 6th century B.C. in Cyprus.

look. The recommended daily calcium need is 800 mgm. of calcium is needed for:

1. Normal blood clotting
2. Regular heartbeat
3. Building and maintaining the bone & teeth.

DRINK:

One glass of milk to supply 298 mgm. of calcium.

EAT all of these to supply 298 mgm. of calcium.

- 1 cup (canned corn)
 - 1 cup asparagus (green)
 - 1 cup green peas
 - 1 lb. potatoes (3 med. baked)
 - 1 cup (6 1/2 oz.) tuna
 - 1 cup cabbage (raw, shredded)
 - 4 1/2 slices enriched bread
- PLAN YOUR SAVINGS WITHOUT REDUCING FOOD VALUE**

Foods from the milk group generally are the largest single item in the food budget if sufficient amounts are bought.

Home makers can realize a saving by using fresh whole milk for drinking and evaporated and dry skimmed milk for cooking. Dry skim milk is convenient to use because it needs no refrigeration. It costs less than one-third as much as whole milk and is, of course, higher in calcium and protein because of the absence of fat.

With the present milk prices, a family of two adults and two children using 22 quarts of milk a week could save approximately \$1.83 a week by this allotment of milk. The reduction could be even greater if the milk drunk is one-half fresh and one-half dry.

Add this savings to the total savings realized by wise shopping -- and watch it grow.

LABEL PROVIDES IMPORTANT CARE INFORMATION

A wise shopper will read the label for clues in finding easy-care garments. A good label will give the name of the manufacturer, the fiber content and finish of the fabric, and laundry or cleaning instructions. The label should indicate how much ironing the garment will need, and the colorfastness and shrinkage resistance. If the garment doesn't have such a label, buying it is a gamble. Lets take shrinkage for instance. The label should give this information and if not, you may be in for trouble. Company's that do not give this information will not stand behind their products, therefore a wise shopper will look for information on care as well as fiber content of products.

If the garment is a synthetic or a blend, more than half the fiber content should be a wash-and-wear type. If the garment is cotton, look for a name brand finish.

Even a lightweight fabric should be sturdy -- a sleazy fabric just won't stay looking nice. Examine seams and construction points before buying. The seams shouldn't pucker -- they should be flat-felled or finished to prevent fraying. Buttonholes should be free of loose threads.

MILK IS IMPORTANT - in everyone's diets.

Food cost are high, but it is never economy to cut down or cut out nutrients needed daily. One never outgrows their need for milk. Children need 3 glasses or more of milk daily and adults need at least two glasses to supply their calcium needs.

Often women are heard to say, "I don't drink milk, I get enough calcium in foods I eat." Do they really? Lets take a

BUY WANT ADS SELL

FOR SALE

DECORATED CAKES-For All Occasions. Call 659-2295. Mrs. J. V. Barker. 29-tfc

FOR SALE-8 x 48 ft. 1957 Great Lake 2 bedroom trailer home. Call 659-2657. 36-tfc

FOR SALE-3 bedroom bath and half brick home at 1103 Dressen. Carpets, drapes, fenced, many other extras. Selling because we have purchased a larger home. Call Emmett Sanders, 2516 or 2601. 36-tfc

FOR SALE-Approximately 254 acres of good farm land about 20 miles east of Stratford. Contact A.F. Gorman, Boise City, Okla. Phone 544-2785. 42-4p

FOR SALE-3 bedroom home. 623 S. Bernice. Call 659-2887. Daniel Sheets. 30-tfc

FOR SALE - Industrial lots and acreage. Financing available. Cecil Crawford. Two good lots in town. Phone 659-2409. T43-tfc

FOR SALE: New Lake Pump and Aluminum pipe, Pat Westfield, Gruver, F17-2700. 544-T43-tfc

FOR SALE-1100 gal. water tank equipped with fenders & 2 in. discharge pipe. In excellent condition. Call 2833. 39-2c

FOR SALE-Electrolux vacuum cleaner with power attachment for carpet. Like new. Call 659-2621. 39-4c

FOR SALE-7 two bedroom home. Collard Real Estate. 659-2501. 40-2c

FOR SALE-3 bedroom brick. Available June 1. Phone 659-3459. 36-tfc

SERVICES

Amarillo Daily News & Globe Times home delivery. Call 2685. T14-tfc

Rotary tilling yards and gardens. Phone 659-3119. 42-tfc

SERVICE-Ditches from 3-12 inches, any desired depth. S. D. Jones 659-2809. Harold Shaver 659-3474. T17-s18-tfc

Land Leveling to SCS specifications. General dirt work with Hancock carryalls. Willis Sheets, 659-2266. T46-S46-tfc

WANTED-Rototilling yards or gardens. Call 2627. 42-tfc

FOR LIFETIME MUFFLERS-Clarence Pettitt Garage. No premium prices.

FOR RENT-60' x 50' business building, 306 Hancock. Contact Bob Rader, Walsh, Colorado. Phone West Manter, Colo. HY8-3155 or inquire at Gift Box. 42-4p

Champagne was invented after the discovery of America.

Mediterranean civilization was based on wheat, wine, and the olive.

Breeches were formerly called hose in England.

Raw onions and wine were a favorite food of the early Greeks.

The cotton plant occurs in five distinct species, some of them perennial.

E. C. Groene & Sons Agency

Real Estate-loans Insurance-Cattle Aluminum Pipes

410 Davis, Spearman Phone 659-2587

Cummings Refrigeration

HEATING

AIR CONDITIONING

SALES & SERVICE

SPECIALIST

659-2721

SPEARMAN

FOR RENT

FOR RENT-2 bedroom house, 112 Endicott. Call Fleetwood 6-6574. Amarillo. 42-2c

FOR RENT-Room for working lady with kitchen privileges. 217 Barkley. Call 2115 or 2114. 42-tfc

FOR RENT-Unfurnished 3 bedroom house on pavement 1 mi. from town. Call 2082. 40-tfc

FOR RENT-Furnished apartment, 611 S. Haney. Call Mrs. Nolan Holt, 659-2417. 37-1c

TELEGAGS by BOB NOBLES



Bob's SALES and SERVICE

WE SELL THE BEST and SERVICE THE REST SPEARMAN, TEXAS

Phone 659-3222

TIRES

- * Firestone Tires
- * Dunlop Tires

- * Dayton Tires & Batteries
- * Firestone Tractor Tires

WE DO TUNE-UPS AND LIGHT MECHANICAL WORK

We appreciate your tractor tire business.

Snider Texaco

JEST A MINUTE

A picture window may bring the outdoors into the living room, but a few pairs of children's shoes will do a better job.

"Octopus" is a Greek word meaning "eight feet."

Charlene Bulls

INTERIOR DECORATOR

659-3202

1105 Townsend Spearman, Texas

Part of all you earn — should be yours to keep.



ED DEAR,



Office 659-3444 Phone 659-3073

KNAPP SHOES

KENNETH BAILEY
212 N. James
Phone 659-2458
Spearman, Texas

FOR CUSHIONED COMFORT

McBRIDE ENGINE SERVICE IRRIGATION SALES & SERVICE

Oil Field Engine Service Located at Airport Hwy. 760 North Spearman, Texas ROY McBRIDE Phone 659-2750

Rug & Carpet Cleaning AT ITS BEST

In the Home Or We Will Pick-Up.

BUD KING
Phone 659-3107
-FREE ESTIMATES-

YOUR PHILCO DEALER

Burton's T.V.

WE REPAIR COLOR & BLACK & WHITE T. V.'S AND ALSO, RADIOS-

659-2121

20 South Archer Spearman

City Directory

CLEANERS

- CLEANING
- PRESSING
- CARPET CLEANING SERVICE
- COIN OPERATED DRY CLEANING
- FREE PICK-UP & DELIVERY
- PHONE 659-2511

Wardrobe Cleaners

Oscar Donnell

302 MAIN ST. SPEARMAN, TEXAS

DENTISTS

F. J. Daily D.D.S.

16 SW COURT STREET

SPEARMAN

PHYSICIAN

D. E. Hackley D.O.

CLINIC

702 S. ROLAND

659 2556

659 2385

ELECTRICIAN

Anthony Electric

Industrial, Commercial and House Wiring

Heating and Air Conditioning

Contracting and Repairs

Fully Insured

PLAINS SHOPPING CENTER

PHONE 659-2441

BOX 727

SPEARMAN TEXAS

The Morse Code

QUEEN CONTEST

Morse Lions Club staged their annual queen contest Thursday night in the school auditorium.

The theme was "A Pretty Girl is Like a Melody". The stage was decorated with floral arrangements and the contestants entered through an archway covered with roses. Prior to the entrance of the candidates the school band, under the direction of Mr. Whitaker, presented several numbers.

Soloist was Mrs. Jerry Womble who sang the theme song and one other number. She was accompanied by Mrs. Whitaker who also played for the parade of the contestants. Peggy Powers, 1964 queen, was presented by Boss Lion, H. B. Parks. Miss Powers narrated the contest.

Miss Patricia Henderson, 17, daughter of Mr. and Mrs. Earl Henderson, was selected as the queen. She was crowned by Miss Powers and presented a bouquet of roses by the Boss Lion.

Other contestants were Peggy Giblin, Judy Reising, Betty Jo Knight, Suzanne Dixon, Susan Graves and Sylvia Parks.

Judges for the event were Mr. and Mrs. James Boardman and Rev. and Mrs. Charles Stackhouse.

The queen's committee was R.C. Womble, chairman, and Mmes. R.C. Womble, Lynn Davis, Don McCammond and Miss Elaine Behrens.

ABSENTEE BALLOTING

Absentee voting may be done at the office of the school superintendent, Johnny Brumley.

Absentee ballots may be cast from 20 days prior to the school board election up until four days prior to the election. Election date is April 3.

PTA ELECTS OFFICERS

Morse PTA met in regular session Monday night for the annual election of officers.

Mrs. Pete Cator, chairman of the nominating committee, presented a slate of candidates which was unanimously accepted by the association. The

offices of president and vice president are to be filled at a later date. Other officers elected were membership, Mrs. Johnny Brumley; finance, Mrs. Ray Alexander; yearbook, Mrs. Don McCammond; historian, Mrs. Gerald Scribner; treasurer, Mrs. Earl Henderson; hospitality, Mrs. Frank Lewis; publications, Mrs. Lynn Davis; publicity, Mrs. R.C. Womble; and secretary, Mrs. Joe Walker.

Delegates elected to the spring convention to be held in Shamrock were Mmes. M.W. McCloy, Jack Johnson, and Besse Henderson.

A life membership was awarded to Mrs. R.C. Womble. She was presented a pin and certificate.

Allen McCloy gave the devotional and the program was given by Rev. Charles Stackhouse on "Creating a Love for Learning."

HD CLUB

Mrs. Besse Henderson was hostess for the Morse HD Club Thursday afternoon.

Mrs. Tom Dortch presented a program on "Kitchen Arrangement."

ELECTRIC CLASS

Buddy Messer, manager of Southwestern Public Service, held the second class in electricity for the 4-H group recently. He presented a lesson on grounding appliances.

Present were Doug McCloy, Gerlad Scribner, Susan Graves, Suzanne Dixon, Sylvia Parks, Roy Scribner and Mr. Messer.

Larry Kelly is home on leave after completing training at Ft. Polk, La. He expects to be home for 14 days before going to Aberdeen, Maryland to enter ordnance school.

Morse welcomes three new little citizens to its ranks. Mr. and Mrs. Lynn Davis have a new daughter, Susan Diane; Mr. and Mrs. Dale Jones have

a little girl named Betsy Joan; and the Dave Schicks have a little girl born Monday at Borg-er. Her name was not available at news deadline time.



MORSE LIONS QUEEN-Miss Patricia Henderson (right) was crowned Queen of the Morse Lions Club Thursday night by Peggy Powers, left, last year's queen.

The Morse School superintendent, Johnny Brumley, entered the Spearman hospital over the weekend.

Doug McCloy was operated on Tuesday at the Dalhart hospital for appendicitis.

Ray and Gretchen Alexander held open house at their new business, North Plains Irrigation Saturday. Open house was held from 2 until 8 p.m. and a large number attended the event.

Morse will soon have another new business in operation. It will be a service station located directly across the street from North Plains Irrigation. More on this as work progresses.

The fire station is coming along and everyone hopes the completion date won't be too far in the future.

Winning the prizes for Kid Day held at the school Wednesday were Roy Scribner, Patricia Henderson and Miss Elaine Behrens.

Stan Miner has been visiting his grandparents, the George Miners of Hereford, for a couple of weeks.

Wayne Board, senior student at WTSU, was home over the weekend visiting with his parents, Mr. and Mrs. Lex Board.

Mrs. Pearl Dixon, Gene and Mrs. Jones attended the birth-

Only One Month Remains To Get Safety Inspections

"Only one month remains for some 1,500,000 vehicles registered in Texas to secure the 1965 safety inspection

sticker," Col. Homer Garrison, director of the Texas Department of Public Safety, said today.

Mexican Dinner Planned

The ladies of Sacred Heart Parish will serve a Mexican dinner at the elementary school cafeteria Saturday, March 27 between the hours of 4 and 8 p.m.

Tickets are \$1.50 for adults, 75¢ for children under 12, pre-school children free.

Only advance tickets will be sold and may be obtained from any member of the Parish or by calling Mrs. Don Allen-2066, Mrs. Jack Moran-3412, Mrs. Jerry Morris-2297, Mrs. N.F. Renner-2355.

day party of Monte Dixon held in Borgers Saturday.

Peggy Powers who attends college in Sayre, Okla. was a guest of Mr. and Mrs. Don McCammond last Wednesday and Thursday. She came to participate in the Lions Club queen contest.

"The period set by law for securing the 1965 sticker ends at midnight, April 15, and there can be no extension of that deadline," Garrison pointed out. "Any Texas motorist whose vehicle does not display the new sticker after April 15 is subject to arrest by any sheriff or his deputy, any city policeman, or by officers of the Department of Public Safety."

Garrison said that in the remaining month of the inspection period there is sufficient time for the 5,300 official inspection stations to inspect the remaining vehicles without undue inconvenience to the motorist, provided the vehicle owners act promptly.

"From now until the deadline, every minute of the inspection station's time will be at a premium," Garrison warned, "and waiting lines will become general throughout the state."

Garrison suggested that congestion at inspection stations would be lessened if known defects in a vehicle were repaired prior to presenting the vehicle to the station for inspection.

Dry ice is solidified carbon dioxide gas.

Decorate this MORNING



Entertain TONIGHT

use Super MASQUE a new ACRYLIC INTERIOR FINISH



SATIN FINISH
DRIES IN 20 MINUTES
SCRUBBABLE
16 COLORS
12 INTERMEDIATES
A STERLING 12 STAR PRODUCT

STERLING 12 STAR PAINT

White House Lumber Co.

PLANT THE BEST

Quality

Proven



Brand
B-52
HYBRID SORGHUMS

It Beat All The Rest In High Plains Research Production Tests of 4 Years, 3 Years & 2 Years!

We Also Have These Other Varieties of Excel

505 - A GOOD PRODUCER ON DRYLAND

606 - A GOOD IRRIGATED PRODUCER, IMMUNED TO HEAD SMUT AND HAS GOOD STANDABILITY

707 - HIGH YIELDING IRRIGATED HYBRID SORGHUM COMPARABLE TO TEXAS 660

CHOW-MAKER - A SORGHUM-SUDAN GRASS HYBRID FOR GRAZING, SILAGE AND GREEN CHOP

WE ALSO CARRY HIGH YIELDING FRONTIER HYBRID SEEDS

CERTIFIED 7078

Other Open Pollinated Varieties

R. L. McClellan Grain Co., Inc.

Calendar of Events

THURSDAY, MARCH 18, 1965

Girl Scout Tea sponsored by the 20th Century Club at Jr. High cafeteria. Club members are asked to stay after tea for a business meeting.

Town and Country HD Club meets at the home of Mrs. Tommie White.

FRIDAY, MARCH 19, 1965

Arts & Craft Guild meets with Mrs. Joe Trayler.

Jonquil Flower Club meets with Mrs. Deacon Clement.

Gladiola Flower Club meets at 9:30 p.m. in the home of Mrs. Louis Schnell, with Mrs. Bill Partridge, co-hostess.

MONDAY, MARCH 22, 1965

Music Club meets. Hostesses are Mmes. Ray Robertson and Will Douglas.

Delphinium Flower Club meets with Mrs. W.A. Ellsworth.

WEDNESDAY, MARCH 24, 1965

General meeting of WSCS at First Methodist Church.

THURSDAY, MARCH 25, 1965

Rho Rho Chapter meets at 1 p.m. with Marva Hohertz.

B&PW Club meets at bank.

Rebekah Lodge meets at IOOF Hall.

Club Has Program on Texas Heroes

The Dahlia Flower Club met with Mrs. E.D. Clement Monday afternoon.

Chairman Holly Riley presided at the business session.

Mrs. A.F. Loftin gave the program on "Heroes of Texas".

Delicious refreshments were served to Mmes. Ruth Lackey, Mattie Davis, Frankie Walker, Annie Allen, Coise Gates, Hazel Loftin, Deta Blodgett, Holly Riley, Ethel Hester by the hostess.

The next meeting will be

Hostesses Honor Recent Bride, Mrs. Dean Sparks

A post nuptial shower for Mrs. Dean Sparks of Gruver nee Karen Rhea was held Monday evening in the hospitality room of the First State Bank. Hostesses were Mmes. Trav-

is Davis, Jimmie Beeson, Billy Apple, Leon Wilson, Gene Rex, Viola Boyd, Roy Gene Boyd, Mable Edwards and Miss Winnie Carol Boyd.

A yellow and white color scheme was carried out in the decorations and refreshments. The serving table was laid with a white lace cloth over yellow and was centered with an arrangement of yellow and white spring flowers. Crystal and silver completed the setting.

The hostesses exchanged places presiding at the serving table where punch, cake and coffee were served. Mable Edwards registered guests.

A Japanese orchid corsage was presented Mrs. Sparks and her mother, Mrs. Rhea was given a white carnation corsage.

Approximately 50 attended and many sent gifts who were unable to attend.

Final . . .

(Con't. from page 1.)

ver High School that spring.

He was a representative of Farm Bureau Insurance Co., and lived in Stratford.

Survivors include his wife, a daughter, Rona Jo; his parents, Mr. and Mrs. Roy Riley, two brothers, Danny Joe and Roy Michael, and a sister, Patricia Lynette, all of Gruver; grandparents, Mr. and Mrs. E. J. Riley of Gainesville and his great-grandmother, Mrs. I.W. Ayres Sr., of Gruver.

Burial was in the Gruver Cemetery with Boxwell's in charge of arrangements.

Pallbearers were: D.A. Cator, Doyle Sturman, Arnold Beck, Larry Kelly, Curtis Harris and Roger Vernon.

Honorary pallbearers were: Jerry Williams, Jim Etling, Jay Fulfer, Bill Logsdon, Jr., Eck Blankenship, J.J. Wood, Spunky Smith and Leon Chapman.

AWARD WINNERS: Latest recipient of the Dell Morgan Courage award given the Red Raider griddler best exemplifying that trait of the late coach is line-backer C.C. Willis. . . Tech's other 1964 co-captain, end Jerry Don Balch, has been presented the Pete Cawthon Award for the best all-around footballer.

March 29 at the home of Mrs. Eleanor Crooks at 3:30 p.m.

Two Bridge Clubs Meet For Luncheon Tuesday

Mrs. Margaret Womble and Mrs. Gwen Smith were hostesses for the two Tuesday Bridge Clubs when they met March 16 for a bridge luncheon in the home of Mrs. Womble.

Betty Davis won high, Verna Gail Keim second high, and Rosalee Butts won the traveling prize.

Attending were members Mmes. Virginia Cates, Betty Porter, Verna Gail Keim, Fern Bell, Rosalee Butts, Eloise Renner, Estelle Jackson, Peggy Dawson, Mona Beth Windom, Norma Jean Mackie, Betty Davis, two guests, Darlene Linn, Elaine Floyd and the hostesses.

Liability * * * Life * * * Auto

Crop Hail * * * Fire



Your Farm Bureau Agents

Tommy Gooch

Zack Fisher

307 Davis
659-2525 & 659-3133

711 Lee Drive
659-2790



703 S. Bernice
659-2833

David Evans Is Party Honoree

Mrs. James Evans honored her son David with a party on his 5th birthday Saturday in her home.

His little friends came at 2:30 and were given favors of gay party hats and whistles.

Mrs. Evans served ice cream, cup cakes, punch and candy to Lee and Linda Rameriz, Alena Gould, Gerri Lynn and Tammie Jo Kendrick and the honoree.

Much lead was mined in England in the first century A.D. by the Roman conquerors.

We're Restocking Our Shelves
With All The Newest Cosmetics
By

- * Helena Rubinstein
- * Max Factor
- * Revlon
- * Rexall

PLUS MEDICATED LINES
BY EACH BRAND

Max Factor's New
"HONEY"

Rubenstein's
"The Tulips of Fashion"
Six New Tulip Shades
"Natural Blush"
with telescoping brush

Revlon's
"Blush On" "Colorsilk"
complete hair coloring kit

You'll love the fragrances of Lenel Perfumes

BATH POWDER & BATH OIL PERFUME SPECIAL \$3.00 Plus Tax

—Complete Prescription Service—

SPEARMAN **Rexall** DRUGS

YOU CAN DEPEND ON ANY DRUG PRODUCT THAT BEARS THE NAME REXALL

A MAN'S choice for SPRING

You'll be outfitted for spring in the best-looking way in new

- * SLACKS
- * SPORTSHIRTS
- * JACKETS

and other new spring clothing for men & boys from our store.

Buy Now For Spring and Easter



CATES MEN'S & BOYS' WEAR

"Everything for Men and Boys"