

THE Hansford Plainsman

24 hr. prayer
 service 659-2911

Volume 18 No. 2 The Hansford Plainsman, Spearman, Texas 79081 Sunday November 16, 1986

Lynx meet Rangers Here Tuesday

Booster Club calls for Sportsmanship

Pre-District Basketball Play will start Tuesday night November 18, 1986 against the Perryton Rangers at 5:00 p.m. at the Spearman Varsity Gym. The Varsity and J. V. Teams will be confronting the Rangers that night. Come out and cheer these fine teams on Tuesday night.

These players will be in action on the Varsity level against Perryton. They are: M. Garnett, M. Beck, A. Mires, K. Benson, B. Caison, B. Davis, J. Gustin, K. Nelson, J. Ooley, C. Roper, C. Urban, and T. Wooley. These are Junior and Senior Boys.

These players will be in action on the Freshman Division there will be: J. Adams, D. Boese, C. DeArmond, G. Gilbreath, D. Lopez, E. Mayfield, C. Porter, D. Whitmore, S. Wilkerson and Luis Munoz.

The 7th, 8th and 9th grade basketball teams are eagerly awaiting their first basketball game of the season.

The Lynx and Lynettes will be confronting the Rangers and Rangerettes of Perryton.

The 7th grade boys will play in Perryton at the Rangerette Gym starting at 5:00 p.m. followed by the 8th grade boys at 6:30 on November 17th, Monday night.

The 9th grade boys will play in Perryton starting at 6:30 p.m. at the Ranger gym on November 17th.

The 9th grade girls basketball team will play here in Spearman Monday night November 17th starting time will be at 5:00 p.m.

The next game will be with the Gruber Greyhounds on November 24th. The Girls will play in Gruber and the Boys will play in Spearman starting at 5:00 p.m.

The Spearman Booster Club discussed a very sensitive subject at their meeting in Spearman Thursday night. The discussion led by Coaches Jones and Roller was about Sportsmanship during basketball season in Spearman. Members of the Booster Club stated that many area referees did not like to call games in Spearman because of the loud unsportsman-like fans in the bleachers. Coach Jones and Coach Roller said that they too were guilty of "Gripping at the Referees" and would improve their attitude in order to be an example for players and fans. The Booster Club simply wants to help everyone to be better sports and do not gripe at the referees this year.

As a result of this discussion the Booster Club is going to have a hospitality suite for visiting coaches and referees. The women of the Booster Club will meet Monday Dec. 1st to discuss meals for the Junior High Tournament coming up December 4th.

The Booster Club will begin making pictures of the players at 8 a.m. Monday for Booster Club buttons.

President Johnny Crawford stated that the Lynx Paws have arrived and will be on sale at the Tuesday night game when Spearman host the Perryton Rangers here. The Paws will be sold for \$2.75 each which is cost. The club does not intend to make any money off of the Lynx Paw.

Approximately \$2,000 has been put into the scholarship Booster Club fund for this year. New members are urged to join this Booster Club which is possibly the outstanding athletic club in the state. It is dedicated to the welfare of our athletes and student body.

A Big Thank You

We would like to give our sincerest thanks to the many people who helped with the Veteran's Day program. It went wonderfully and was very meaningful to everyone. Thanks to the Jr. High and High School Bands and their director, Dena Kidd; to the High School choir and Celebrate and their director, Johnny Miller; to the Junior High Choir and 6th grade choir and their director Bobbi King. They all put in a lot of work and did very well. Thanks also, to John Scott for saying the benediction. We appreciated the Boy scout troop #551, Harry Stumpf, and Bob Farr for their help. Thanks to Billy Haden's staff for setting up the microphones and tables. Dick Waterfield drove several miles to speak to us

and gave a memorable speech about the Pledge of Allegiance. We appreciate Mr. Waterfield, thank you, Mr. Butler, for the wonderful job you did. Thanks to the Spearman Reporter and KRDF for the advertising and broadcasting. We were glad for all of the Veterans and guests that attended the program and listened on the radio. Thanks to Rho Rho & Xi Zeta Sororities, Jaycees, Rotary, Lions Club, for helping for furnish flags. Thanks to the school for having the program and allowing the students to attend. Most of all thank you to Hansford County Veterans and all Veterans of the United States.

Hansford County Extension Homemakers Council

Letter To The Editor

Dear Editor,
 On behalf of the children of Spearman, This mother would like to thank all of the PTA members for putting on the Halloween Carnival. To all the clubs and organizations that sold food or had booths to amuse our children, WE APPRECIATE YOU. This is a great way for our children to enjoy Halloween safely and we hope it continues each and every year.

Also, we appreciate our SPEARMAN RETAIL MERCHANTS for the treats they gave our kids, even though the weather was too cold for the annual parade they sponsor every year, the children really enjoyed the balloons and the pumpkins.

Let's support the merchants that support our KIDS!!!!
 A concerned and grateful Mom that lives and works in SPEARMAN!!

THANKS SPEARMAN
 A really super thank you must be said to all clubs/organizations, Mothers, Fathers, and all the spooks and goblins that made the second annual PTA Carnival a huge success. We appreciate all the hard work that was put into our carnival this year!
THANKS AGAIN, SPEARMAN!!!

Thanksgiving Dinner



The Spearman Union Church is having their annual Thanksgiving Dinner November 20, 11:30 - 1:30. Tickets will be \$5.00 in advance and \$5.50 at the door, children under 6 free. The menu this year is Turkey, Dressing, gravy, sweet and mashed potatoes, green beans, salads, hot rolls, pies with coffee and tea.

Take out orders must be picked up by 11:00, after that you can take out through the line. Take out menu: Turkey, dressing, gravy, sweet and mashed potatoes, green beans, and your choice of pie. All proceeds go to missions. See you there!

Muncho

Frio!

Weather

Date	Hi	Lo
10	44	18
11	50	15
12	27	20
13	31	10

High winds and cold temperatures plus heavy clouds greeted Spearman residents early Wednesday morning. A cold front dipped into Hansford Co. with winds peaking to 49 mph early Wednesday. The cold front dipped to below zero on Wednesday and Thursday of this week. Light snow began falling in Spearman between 9 and 9 pm. Weather for the remainder of the week is expected to be in the 30s and 40s over the weekend.

Grand Opening!



Joyce and Lloyd Reyher

M-m-m good! Is what everyone will be saying when they leave the Grand Opening of the Kountry Donuts in Spearman on Saturday November 15, 1986. Free Coffee & Donuts as well as Free Balloons for the Kiddies!

The Kountry Donuts is located at the former cafe in Plains Shopping Center.

So come and meet Lloyd and Joyce Reyher and taste their delicious donuts as well as their other specialties.

The Kountry Donuts will be open Mon.-Sat, from Way too early til 5:00 p.m. Closed on Sundays.

The Kountry Donuts has such delicacies as Cinnamon Rolls, Long Johns, Twists, Bear Claws, Pine

Cones, Butterflies, plus Pecan Rolls and Fritters. They have Happy Hour from 2 to 4. Party orders are their specialty. Including small miniature cinnamon rolls, special toppings, and special rates for church and other organizations with orders of 5 doz. or more.

So don't forget to stop by Saturday and treat yourself to something special, and while you are there have a cup of hot cider, juice, cokes, coffee, hot choc. or milk which ever you prefer.

If you can't decide what you want just ask Jody Pearson, Butch Noble, Lloyd or Joyce Reyher and they will be more than happy to assist you.

Farmers Prayer

As Farmers and Ranchers, Dear God, please give us wisdom and patience to understand why a pound of T-Bone steak at \$2.50 is high, but a 3 oz. cocktail at \$1.75 is not. And, a 50 cents soft drink at the ball game is cheap but a 15 cent glass of milk for breakfast is inflationary. And, Lord, help me to understand why \$5 for a ticket to the local movie is a bargain, but \$3.35 for a 60# bushel of wheat is unthinkable. Cotton is too high at 60 cents a lb., but a \$20 cotton shirt is on sale for \$18.50. And corn is too steep at 2 cents worth in a box of flakes, but the flakes are just right at 50 cents a

serving. And also, Lord, help me to understand why I have to give an easement to the gas company, so they can cross my property with their gas lines, and then double my price for their gas. And also, Dear God, help me to understand the consumer, who drives by my field and scoffs at me for driving a \$70,000 piece of equipment, that he built, so he could make money and drive down that right-of-way that they took from me to build a road, so that he could go hunting and skiing. Thank you God, for your past guidance and help, and please help me to make sense of it all.



Co-Sponsored by - Spearman Police Department Neighborhood Crime Watch

Police Report

1:12 a.m. Service Call
 4:35 a.m. Prowler report, no suspicious activity was found
 5:19 p.m. Service Call
 November 7
 4:49 p.m. Shoplifting report, two juveniles were detained and were later referred to juvenile authorities
 6:31 p.m. Burglary report, no property was determined to be missing
 6:44 p.m. Service Call

7:08 p.m. Criminal mischief report
 7:10 p.m. Suspicious persons report, suspects were identified as residents of the area
 November 8
 1:08 a.m. Service Call
 2:04 a.m. Service Call
 11:02 p.m. Disturbance report

November 9
 3:33 a.m. Service Call
 3:54 p.m. Service Call
 5:23 p.m. Traffic Complaint
 6:07 p.m. Suspicious vehicle report
 11:10 p.m. Service Call
 11:12 p.m. Disturbance report
 11:12 p.m. Attempted theft reported, no property missing
 11:26 p.m. Attempted Burglary reported, no property missing

November 10
 12:42 a.m. Prowler report, no suspicious activity found
 November 11
 7:15 p.m. Service Call
 9:57 p.m. Service Call
 November 12
 10:04 a.m. Suspicious vehicle, suspect identified
 11:04 p.m. Service call

Community Blood Drive

There will be a Community Blood Drive November 18, 1986 held at the Spearman High School Library from 9 a.m. to 3 p.m. The drive is sponsored by the Spearman High School Student Council. Everyone is invited to participate. Students who wish to donate blood must be 17 years of age or older and weigh at least 110 pounds. They must have a signed permit from their parents. We encourage all interested adults of the community to donate and to help Spearman High School in this project.

Prior to donating, you should have a good night's rest—at least 6 hours of sleep within the past 24 hours. Eat a good breakfast, even if you usually omit it. You must not have a cold, sore throat or flu. You are eligible to donate blood once every 8 to 10 weeks.

We hope that you will consider sharing your good health by volunteering to donate blood on November 18, 1986 when the Blood Center comes to our school.

Here are some of the facts about AIDS that are furnished by the U. S. Department of Health and Human Services that concern the donating and receiving of blood donations.
IS THERE A DANGER OF CONTRACTING AIDS FROM DONATING BLOOD?

No. Blood banks and other blood collection centers use sterile equipment and disposable needles. The need for blood is great, and people who are not at increased risk for getting AIDS are urged to continue to donate blood as they have in the past.
IS THERE A LABORATORY TEST FOR AIDS?

Markets

Wheat	\$2.17
Corn	\$1.70
Milo	\$2.65

As with many other diseases, there is no single test for diagnosing AIDS. There is now a test for detecting antibodies (substances produced in the blood to fight disease organisms) to the virus that causes AIDS. Presence of HTLV-III antibodies means that a person has been infected with that virus; it does not tell whether the person is still infected. The antibody test is used to screen donated blood and plasma and assist in preventing cases of AIDS resulting from blood transfusions or use of blood products, such as Factor VIII, needed by patients with hemophilia. The test is also available through private physicians, most State or local health departments and at other sites.
CAN AIDS BE PREVENTED?

Yes. Cases of AIDS related to medical use of blood or blood products are being prevented by use of HTLV-III antibody screening tests at blood donor sites and by members of high risk groups voluntarily not donating blood. Heat treatment of Factor VIII and other blood products helps prevent AIDS in patients with hemophilia and other clotting disorders. There is no vaccine for AIDS itself. However, there is good reason to believe that individuals can reduce their risk of contracting AIDS by following existing recommendations. Communities can help prevent AIDS by vigorous efforts to educate and inform their populations about the illness, with special emphasis on educational activities for members of high risk groups. Meanwhile, the effort to produce vaccines and drugs against AIDS continues.

Servants of the Faith



SERVANTS OF THE FAITH - Row 1: (LtoR) Wayne Biggs, Jerry Don Davis,

Row 2. Johnny Miller, John Roller, Billy Brown, and Tony Ferguson, Row

3: Reagan Baker, Lonnie Hiller and Robert Queener.

SERVANTS OF THE FAITH will be leading the evening worship service today, November 16, at First Baptist Church in Spearman. The service will begin at 7:00 p.m.

This time of worship and praise will be a special service featuring this

group of Christian Laymen who are committed to sharing the love of God through music. SERVANTS will be singing a variety of selections including ballads, gospel arrangements, and familiar favorites. Wayne Biggs and Jerry Don Davis are featured

soloists in the group this year.

The public is cordially invited to come to this service. A nursery will be provided for children ages 3 years and under.

Fruitcake Sale!

Future Homemakers of America will be taking orders for Texas Manor fruitcakes from now through Monday, December 1. The 30 ounce tin will sell for \$14.00. Contact an F.H.A. member soon to place an order. Fruitcakes will be delivered the second week of December.

Raffle

The Spearman Volunteer Fire Department is holding a turkey raffle. Raffles tickets are \$1.00 each and can be purchased from members of the fire department or at Pride-Mart. Raffle will be held on Thursday, November 20. Winning ticket holder will be contacted in person that afternoon. Prize package to be given away will include a 12 to 13 pound turkey and \$25.00 in cash to be used towards trimmings of your choice.



The day finally comes when she doesn't even know her own children.

Alzheimer's Disease steals your memory, your mind, your self-awareness and eventually, your life. It affects 1 out of 3 American families, but its shadow misses no one.

There is, however, a source of hope: Alzheimer's Disease and Related Disorders Association. Presently we are funding research, providing family support, increasing public awareness and encouraging legislation. But we need your help to make

Alzheimer's Disease a memory. For more information please call your local chapter or the number below.

1-800-621-0379

A.D. Alzheimer's Disease and Related Disorders Association, Inc.

Easing the burden. Finding the cure.™
National Headquarters, 70 E. Lake St., Chicago, IL 60601-5997
In Illinois 1-800-572-6037



Cigarettes Are Real Cool

Remember your first one. You thought you were tough. Influenced by peer pressure. You'd say, "JUST GIVE ME A PUFF!"

Your head would go DIZZY. You started to COUGH. You'd GUZZLE down WATER. But GOD, YOU WERE TOUGH!!!

Now, when tension is Mounting And you are NERVOUS AS HELL. You just light up a SMOKE. Cause it makes you feel WELL.

Then they make you go CRAZY. You crave then Each DAY. Your DEPENDENCY GROWS. And it WON'T GO AWAY.

Soon you need one with BREAKFAST and you'll need one with LUNCH. You'll need one with DINNER... GOD—you've SMOKED A WHOLE BUNCH.

Your FINGERS turn YELLOW. Your LUNGS will turn BLACK. EMPHYSEMA sets in And you'll cough with a HACK.

Have you ever heard a SECRET From someone who JUST SMOKED? It's like smelling a FRIEND Who smells like BURNT TOAST.

It's so HARD TO BREAK IT Your habit's well formed. You've tried and you've tried and you're JUST NOT ALONE.

So all of you PEOPLE Please STAND UP AND CHEER. Just MASH OUT YOUR BUTTS Say "I'LL DO IT THIS YEAR"

Debbie Bellan

To Hansford County Voters

Thank You!

Norma Jean Maskie

Pd. Pol. Ad.

Painting

An original painting by Marilyn Yanke will be on display at the First National Bank in Spearman. Another painting will be on display in Gruver. The American Cancer Society (Hansford Unit) are taking donations of \$1 per ticket or 6 tickets for \$5 and the drawing will be November 20th at the monthly meeting in Spearman. You need not be present to win. The winner will have his or her choice of these paintings.

Those wishing to purchase tickets for the original painting by Marilyn Yanke to be given on Nov. 20 in observance of Great American Smoke-out may contact Mozell McClellan, Mary TeBeest, Jolene Thompson, Georgia Holt, Vivian Harris, Joy Henderson.

Bake Sale!!

Sacred Heart Catholic Women's Guild Bake Sale
Wednesday, November 26, 1986
From 8:30 - ?
at Gordon's Drug & Thriftway

Hospital

Patients in Hansford Hospital are Jennifer Lawson, Melissa Schumann, and Sam Gruver.

Dismissals were: Debra J. Javayz, Francis Williams, Ruth Patton, Philip Jenkins, and Vicki Cook.

Annual Home Tour Set

The Gladiola Flower Club have plans underway for the Annual Home Tour and Country Store. The date set is December seventh. Four homes will be shown.

Tickets will be available from all Gladiola Flower Club members. Tickets will be four dollars if purchased ahead of time and five dollars if purchased at the door of the homes on tour. No tickets will be sold for children.

The Country Store will be held in the Lobby of the City Hall and will feature arts and craft items as well as homemade items from the Gladiola Flower Club member's kitchens. Refreshments will be served at the Country Store also.

Homes to be toured are: Mr. and Mrs. Bobby Brown, Mr. & Mrs. Lennie Simpson, Mr. & Mrs. Alton Ellsworth and Mr. & Mrs. Frank Wilmoth.



Eat like a bird? Not likely. Birds eat at least half their own weight in food every day.

hearing help for

Nerve Deafness

If you hear, but don't always understand the words, Miracle-Ear® may be your answer.

Miracle-Ear can help many people overcome problems like hearing only parts of words... straining to hear... asking others to repeat... or becoming confused when spoken to. These are classic symptoms of nerve deafness.

If you've been told a hearing aid won't help, now there's Miracle-Ear®. Miracle-Ear canal aid is a comfortable "custom-fit" hearing instrument designed to help nerve deafness. Notice how small it is compared to other hearing aids you may have seen; it is so small, almost unnoticeable.

Call today and find out if Miracle-Ear can help you.

FREE HEARING TESTS
GOLDEN SPREAD SENIOR CENTER
10 A. M. - 1 P. M.
TUESDAY NOVEMBER 18th

Miracle-Ear®
We're helping people listen to life... again.™

Professional Hearing Aid Service

Chuck Greer H.A.S.

806-435-9946

2402 S. Main

Perryton, Tx. 79070

©1986 Danberg, Inc. Miracle-Ear is a registered trademark of Danberg, Inc. The Miracle-Ear symbol is a trademark of Danberg, Inc. 8-809

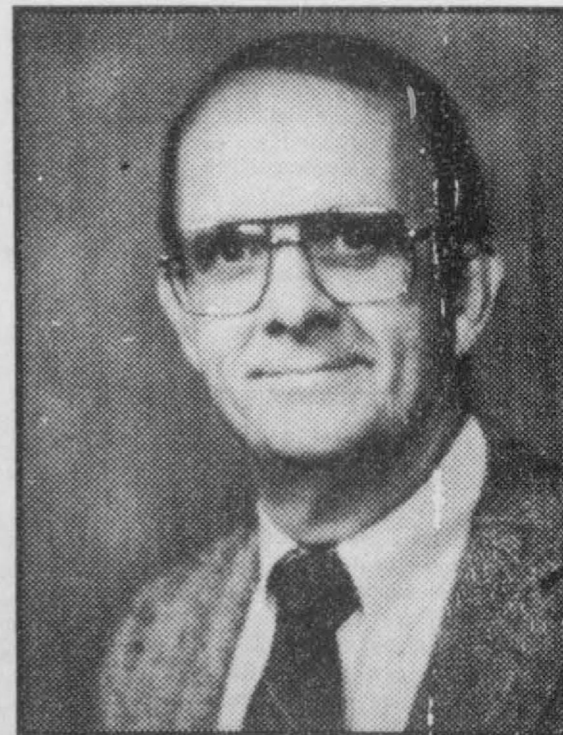

Thank you for your vote of confidence!

My office will always be open to the people of the 88th District.

Dick Waterfield



State Representative District 88

Paid Pol Ad The Dick Waterfield Campaign, Malouf Abraham, Treasurer
P.O. Box 36, Canadian, Texas 79014

BUY, SELL, TRADE OR RENT THROUGH THE CLASSIFIED ADS

CLASSIFIED RATES

Regular.....Per Word-\$0.13
 Display.....Per Col. Inch-\$4.20
 Double rate for blind ads
 Minimum charges
 Cash.....\$4.00
 Charge.....\$4.50

CASH IN ADVANCE ADS

Work Wanted*Trailers For Sale*
 Business Opportunities*No Longer
 Responsible*Political Advertising*
 Child Care* Babysitting*
 Garage Sales*Out-of-County Ads-
 unless advertiser has established
 credit with

The Hansford Plainsman

DEADLINES

To place or cancel ads
 Fri., 12:00 p.m.....Sun. edition
 Tues., 12:00 p.m.....Thurs. edition

The Hansford Plainsman reserves the right to reject, edit, revise and properly classify all advertising submitted for publication. The Hansford Plainsman also reserves the right to cancel any advertisement at any time.

The Hansford Plainsman
 213 Main, P.O. Box 458
 Spearman, Texas 79081

Business Services

NOTICE

Wallace Monument Co.
 Monuments, Curbing,
 Grave Covers
 Local Representative
LEONARD JAMESON
 Spearman, Texas
 359-rtm

MONUMENTS

Save Agents and
 Undertakers Profits
 If it is inconvenient for you
 to visit our large display please
 phone collect (405) 327-0626 or
 write and we will call on you.
**ALVA MONUMENT
 WORKS, INC.**
 Alva, OK 73717

STEAM RINSE & VAC

Rinse and Vac Shampooer for
 rent at Gordons Drug. \$10.95 up to
 24 hours.

HAY SWATHING & Baling done.
 Call 733-2517 or Dennis at 733-
 5214.
 27s-rtm-nc

APPLIANCE REPAIR: Call Jim
 Nobles, 659-3528.

OSGOOD MONUMENT CO.

Amarillo, Texas
 Dealers of Rock of Ages Granites
 as well as all colored granites,
 marbles and bronze memorials.

represented by
**BOXWELL BROS.
 FUNERAL HOME**
519 S. EVANS
659-3802

PARA TODA OCACION BODAS*QUINCEANERAS*TODA CLASE DE EVENTOS

Grupo Los Tury's
 Estan a sus ordenes para cualquier
 informacion llame a los telefonos
 659-3923 y 659-5182
**FOR ALL OCCASSIONS
 WEDDINGS*BIRTHDAYS OR
 ANY IMPORTANT EVENT**
 Grupo Los Tury's
 at your service for information
 contact them by calling
 659-3923 or 659-5182
 N.C.

Special Notice

Panhandle Crisis Center 101 S. W.
 Forth, Perryton, Texas 79070,
 806-435-5013. Help is available at
 no charge for domestic violence
 and sexual assault. Call Panhand-
 le Crisis Center, receive support
 during a difficult time. Counselors
 on call 24 hours a day. Call for
 help.
 19-rtm-nc

**TOPS CHAPT.#1245 TOPS TAKE
 OFF POUNDS SENSIBLY.** We
 Meet Thursday at 6:30 at Boyds
 Beauty Salon, 310 W. 4th.

WEIGHT WATCHERS meets each
 Monday at 6:00 p.m. at the Home
 Demonstration Building, Spearman,
 Texas.

Real Estate

0 DOWN PAYMENT!
 No payment for 45 Days
 Qualify by Phone
 806-381-1352
 Call Collect
 Financing by
 Shelter America Corp.
 Alliance Homes Inc.

**TAKE UP PAYMENTS ON TWO AND
 THREE BEDROOM HOMES.**
Alliance Homes Amarillo
 Qualify by Phone
 806-381-1352
 Call Collect

Bad Credit? Slow Pay?
 Guaranteed credit approval on Mobile
 Homes. Let me help you. Call Harold
 at 806-376-4612.

Close out on all 1986 Tiffany Double
 Wides! Example \$235.00 per month,
 180 months, 13.99 APR, \$926.00
 down. Free set up and delivery. A-1
 Mobile Homes in Amarillo. 806-376-
 5363.

\$99.00 total down payment, \$138.00
 per month for 5 years, 11.75 APR.
 Free delivery and set up. Call John at
 806-376-5365.
 12-7

FOR SALE: Remodeled 3 bedroom-2
 bath home in Spearman. Central Heat.
 Priced in the 20's. Call 435-9922 or
 435-7667.
 1-rtm-nc

EXTRA NICE: 1 bedroom apartment
 for rent. Large kitchen, bedroom and
 living room. With lots of closet space
 and plenty of room. NICE for couple
 or single. Newly built and lots of
 privacy. Call to see, 659-2094.
 2s-3tc

Automobiles

WANTED: Older model pick-up in
 good condition - call 659-2325
 nc

FOR SALE: 1974 Ford Ranchero,
 \$600.00 Call 659-2409

for sale: 1980 Buick Regal 659-5047.
 52s-6tp

ALCOHOLICS ANONYMOUS MEETING

Tuesday
 8:00 P.M.
 Hansford County Library
 [Upstairs]
 122 Main - Spearman

AL ANON

Tuesday
 8:00 P.M.

Miscellaneous

JUST ARRIVED- 1986 Tri-Chem
 Christmas catalogue. See the new
 Sun-glo, Sticker Art & Liquid Em-
 broidery items. Get a head start on
 your gift list or craft projects. Call Joy
 at 733-2517.

If you want to feel better and
 enjoy life more and save money.
 Call **NICK**
 659-2049
 rtn-nc

FOR SALE: Price War! Half price!
 Flashing arrow signs \$289! Lighted,
 non-arrow \$279! Unlighted \$239! Free
 letters! See locally. Factory: (1800)
 423-0163, anytime.

FOR SALE: Apple II E. Computer, 64k
 memory, hard disc drive, image writer
 matrix printer. Berry Cleaners 659-
 3122 \$2500.00
 1s-rtm

FOR SALE: Sears Corning drop in
 range top \$40, New Range - Air vent
 hood - 36 in. 199, Hide a bed couch,
 Early American, \$70, Beautiful 13
 diamond wedding set, like new.
 659-2272.
 2-2tp

Help Wanted

Earn \$4.87 Hr.
 We need assistance in evaluating and
 responding to daily work reports
 submitted by our agents through-
 out the state. No experience neces-
 sary; Paid to complete training. Work
 at home. For information send self-
 addressed, stamped envelope 9 1/2
 inches long to: AWGA, Dept. E, Box
 49204, Atlanta, GA 30359.
 2-1tp

Help Wanted:
 Experienced roll operator with rei-
 rences. Apply in person at Spearman
 Cattlefeeders 2 miles N.E. of Spear-
 man. No phone calls please.
 52S-4tc

Responsible
 Person
 Wanted to own and operate candy
 vending route. Pleasant business with
 high profit items. Can start part time.
 Cash investment of \$3996 to \$12,996.
 Call 1-800-328-0723
 Eagle Industries
 27 Years of Service
 1S-2tp

Excellent income for home assembly
 work. For info. call 504-646-1700.
 Dept. P-1039
 1s-4tp-S. only



The Dutch once believed
 that if a stork built its nest
 on the roof of your house,
 it meant the best of luck.

For Rent

FOR RENT: Nicely Furnished 2
 bedroom apartment, rent reduced - No
 Pets 659-3471
 43-rtm.

FOR RENT: Trailer space in Spear-
 man. All utilities, fenced and concrete
 walk ways. Call 435-5080.
 38-rtnc

For Rent: 2 bedroom House call
 358-9684 in Amarillo
 46
 rtn

OFFICE FOR RENT: newly remodel-
 ed. Call Jim Green at 659-3196.
 1-rtm

FOR RENT: 3 bedroom, 2 bath, 2
 living areas, garage. Located in Spear-
 man 1 block from grade school.
 \$425.00 + deposit. Call 435-6794.
 2-rtnc

Situation Wanted

SCOTTS CHIMNEY SWEEP SERVICE

For your own safety call
 323-5859
 To have your chimney cleaned today
 \$45.00 per chimney
 Serving the Canadian area for 15 yrs.
 2s-5tc

Sewing wanted, alterations etc.
 Baking and decorating cakes. I now
 have the Wuzzles cake pan "EleRo".
 Call Joy 733-2517.
 46-rtm-nc

TeBeest Upholstery

All types of Upholstery, large
 selection of Fabrics and vinyls, for
 alltypes of needs; furniture, office
 chairs, car seats and tractor seats. Call
TeBeest Upholstery 733-2026 -
 Gruver, Texas.
 2-8tc

Pets

FOR SALE: Registered Cocker Spaniel
 Puppies. Call 659-2409.
 51S-rtm

FOR SALE: 8 wk. old registered
 Cocker spaniel Blond. \$75.00 Also
 registered persian cat 1 yr. old, white
 & silver \$30.00 Call 659-2409.
 2s-2tp

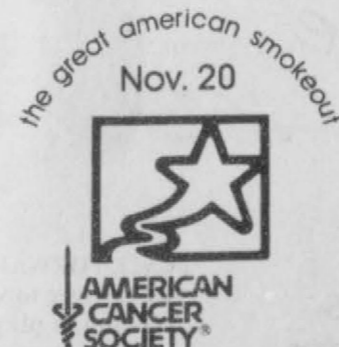

TeBeest Upholstery

304 Main - Gruver, Texas
733-5235

All Types of Upholstery

- ★ Furniture
- ★ Office Chairs
- ★ Pickup Seats
- ★ Tractor Seats
- ★ Old Model Cars

Large Selection of Fabrics and
 Vinyls to Choose from

★ Satisfaction Guaranteed

GRASS SEED

Blue Grama Sand Dropseed
 Side Oats Morpa Lovegrass
 Plains Bluestem Ermelo Lovegrass
 Spar Bluestem
 Mixes Available

Watley Seed Company
 Hwy 15 Spearman, Tx.
 659-3838 day or night
 50S-rtm Sonly

WAKA SHAMROCK

Thank You Spearman Area
 from Wayne & Wanda at
 Waka Shamrock
 Open 6 a.m. to 6 p.m. Mon - Fri.
 435-5623 - Deli, Service, Toyo Tires
 Experienced Mechanic on duty

SPEARMAN FAMILY SERVICES

Open every Tuesday
 9:00 a.m.-2:00 p.m.
 at the
Home Demonstration Bldg.
 in Spearman
 For more
 information or appointments
 Call 659-3325
 or 435-3671



Live plays are fun and relaxing and we
 sure did enjoy the fine performance of
 Anne.

Hamburgers Tacos Tameles Enchiladas Sopapillas

You can now
Las Dos Amigas
 26 S. Haney Spearman
 call in your order at
659-2164

Beef Stew Hot Dogs Fried Chicken Hot Chocolate Nachos Menudo

A hardworking woman needs a hardworking investment plan.

Your career keeps you busy. That's why you've gained in re-
 sponsibilities and income. And it's why you now need sound
 investment counsel to help make more of all you make.

Chances are you have neither the time nor the special skills
 necessary to develop a financial program in these uncertain eco-
 nomic times. We can help with a wide range of capital appreciation
 opportunities from real estate to cable television, leasing to oil
 and gas, from \$1000 up. For every working woman who wants
 to put her money to work. Call or write us soon.

Shirleylight, Wilson,
 Slapper & West
 of Amarillo, Inc.
 3014 W. 25th, #1000
 AMARILLO, TX 79109, 358-7131
 P.O. BOX 516
 SPEARMAN, TX 79081, 659-3880

IR Integrated Resources
 Equity Corporation

Marcia Shirleylight
 Debra Slapper

Member SIPC

The Hansford Plainsman

PUBLICATION [USPS 2346-6000]
SPEARMAN, TEXAS 79081

213 Main
 Box 458
 659-3434
 Published Weekly
 at 213 Main Street
 Spearman, Texas 79081

OWNER-PUBLISHER
 William M. Miller
EDITOR
 William M. Miller

Second Class postage paid at
 Spearman, Texas 79081.

Any erroneous reflection upon
 the character of any person or firm
 appearing in these columns will be
 gladly and promptly corrected upon
 being brought to the atten-
 tion of the management.

POSTMASTER: Send address
 changes to Hansford Plainsman,
 Box 458, Spearman, Tx. 79081.

SUBSCRIPTION RATE: Hansford,
 adjoining counties, combination
 with the Spearman Reporter, \$35.00
 plus tax. Other points, \$52.00 plus
 tax.

CHRISTMAS MAILING DATES—1986

Military Mail—Outbound

To assure the timely arrival at overseas destinations for Christmas delivery, all mail should be posted in the Continental United States (only) on or before the following dates in 1986:

Destination	Priority	Letters	Parcels		
			Air/Space Available (PAL)	Air/Space Available (SAM)	Surface
Africa	1 Dec	1 Dec	10 Nov	3 Nov	3 Nov
Alaska	8 Dec	8 Dec	1 Dec	24 Nov	24 Nov
Hawaii	8 Dec	8 Dec	1 Dec	24 Nov	24 Nov
Australia	24 Nov	24 Nov	10 Nov	3 Nov	17 Oct
Caribbean/West Indies	8 Dec	8 Dec	24 Nov	17 Nov	17 Nov
Central and South America	24 Nov	24 Nov	15 Nov	5 Nov	31 Oct
Europe	5 Dec	5 Dec	24 Nov	14 Nov	31 Oct
Far East	5 Dec	5 Dec	24 Nov	14 Nov	17 Oct
Greenland	1 Dec	1 Dec	24 Nov	17 Nov	31 Oct
Iceland	8 Dec	8 Dec	24 Nov	17 Nov	31 Oct
Mid-East	28 Nov	28 Nov	5 Nov	27 Oct	27 Oct
South and East Asia	24 Nov	24 Nov	7 Nov	5 Nov	17 Oct

Offices outside the Continental United States, i.e., Puerto Rico, Virgin Islands, Hawaii, Alaska and Trust Territories, should advise customers of actual posting dates which will insure that Christmas mail en route to other countries is available in the Continental United States by the dates listed above.

Military Mail—Inbound

To assure the timely arrival and delivery at United States destinations, all mail should be received at the gateway points by the following dates:

Destination	Priority	Letters	Parcels	
			Air/Space Available (PAL)	Air/Space Available (SAM)
Gateway Points	12 Dec	12 Dec	8 Dec	24 Nov

International Mail—Outbound

Destination	Air Parcels	Airmail Letters/Cards	Surface
North and Northwest Africa	24 Nov	1 Dec	3 Oct
Australia	24 Nov	24 Nov	3 Oct
Caribbean/West Indies	12 Dec	12 Dec	3 Nov
Central and South America	5 Dec	5 Dec	3 Nov
Europe	1 Dec	1 Dec	3 Nov
Far East	1 Dec	3 Dec	17 Oct
Mid-East	24 Nov	29 Nov	17 Oct
Southeast Asia	24 Nov	24 Nov	3 Oct
Southeast Africa	24 Nov	1 Dec	3 Oct
West Africa	24 Nov	1 Dec	3 Oct

Offices outside the Continental United States, i.e., Puerto Rico, Virgin Islands, Hawaii, Alaska and Trust Territories, should advise customers of actual posting dates which will insure that Christmas mail en route to other countries is available in the Continental United States by the dates listed above. —*Mail Processing Dept. 9-11-86*

A FIGURE OF SPEECH

by Vivian Aron Lipman
Weight Watchers Area Director



Games Dieters Play

One out of every three Americans is on a weight reducing diet. With so much dieting going on, why are so many Americans—young and old—still overweight?

One reason may be that while it's fashionable to "be on a diet," it's actually very difficult to permanently change eating and exercise habits to maintain weight loss. As a result, Americans have devised a clever array of Diet Games—mental maneuvers designed to create the illusion that we're dealing with a weight problem.

One very popular game, **Joker's Wild**, can be played alone or in a group. The object is to avoid actually ever starting a diet by claiming, "I have to start a new diet tomorrow." Usually this devious play is preceded by a request for "just one more helping of that wonderful cherry pie ala mode because..." The pros at this game dream of that sleek new figure, but anticipation is the only hand they're dealt. If you've been playing this game, stop drawing cupcakes and cash in your potato chips. Get started on a sensible weight reduction program today.

Humdrum Squares is another common game amid the thick of midriff. In this game players subject themselves to a steady diet of "X's" and "O's." The object is to create a diet regime so monotonous that your eyes glaze and your hands shake at the mere mention of grapefruit and poached eggs or tuna fish and pickles. Of course, you can't maintain this facade for very long and your near fast is followed by a calorie binge of immense proportions.

The solution here, of course, is to choose a balanced, nourishing weight loss program—one which allows a variety of food choices from avocado to zucchini.

Then there's the sportsman who plays **Wheel of Portion**. He eats only the "legal" foods prescribed on a diet—but in quantities to feed the proverbial army. In this game no one loses—everyone gains.

Of course, **Wheel of Portion** players are really just poor judges of amounts. Distinguishing between three and six ounces of meat or between a quarter-cup and a half-cup of milk is difficult unless you take the time to weigh and measure.

If this is your diet ploy, invest in a food scale and a set of measuring cups. It won't take long until you can accurately judge the correct amounts—and you'll be amazed at the effect on your waistline.

A variation of **Wheel of Portion** is a diet game called **Let's Sneak a Meal**. Here, the rule is "if someone doesn't see me eat it, it doesn't really count." While your friends and co-workers may be impressed with your public displays of willpower, the midnight raids to the fridge and that bag of Keeblers in the glove compartment are not fooling anybody or your body.

You can help eliminate sneaky eating by keeping a daily food diary. The frequency of your "occasional" indulgences are much harder to deny when they appear in black and white. In addition, a food diary will help you become aware of where and when you tend to stray. At those times, remember: nothing tastes as good as being thin feels. You will find that compliments make you feel so much better than cookies.

These are just a few of the games we use to avoid the demands of an effective weight loss program. But the stakes of the game are changing. Risk of hypertension, heart disease, diabetes, and even some types of cancer increases for individuals who are overweight. Don't play diet games. You may find your health in **Jeopardy**.

Weight Watchers, America's number one weight loss program, has been helping people lose weight safely through portion control for more than twenty years. If you would like more information about a weight loss program designed to fit your lifestyle, call toll free in Texas 1-800-692-4329.



The U.S. is the world's largest corn producer.

STREUSEL TOPPING

In small bowl combine 1/4 cup each flour and sugar and 1 teaspoon ground cinnamon. Drizzle 1 tablespoon safflower oil over mixture. Stir with fork until crumbly.
YIELD: 1/2 cup

APPLE STREUSEL BREAD

- 1 cup all-purpose flour (unsifted)
- 1/2 cup whole wheat flour (unsifted)
- 1/2 cup sugar
- 2 teaspoons baking powder
- 1 teaspoon ground cinnamon
- 1/2 teaspoon salt
- 1/2 cup skim milk
- 1/2 cup Hollywood Safflower Oil
- 2 egg whites
- 1 teaspoon pure vanilla extract
- 1 1/2 cups diced unpeeled tart apples

Preheat oven to 350°F. Oil an 8-inch loaf pan; set aside. Combine first 6 ingredients. In large bowl combine milk, safflower oil, egg whites and vanilla. Add flour mixture; stir until moistened. Stir in apples. Spoon into prepared pan. Sprinkle with Streusel Topping; gently press into batter. Bake 45 to 50 minutes. Turn onto a wire rack.
YIELD: 1 loaf

Inspection of Hansford Manor

Results gratifying

Representatives of the Texas Department of Health were in the Hansford Manor on Monday and Tuesday, November 3rd and 4th. There were four inspectors, including a Registered Nurse and Registered Pharmacist. These individuals talked extensively with Manor residents, family members and employees to determine the adequacy and quality of care being provided.

They reviewed compliance with State rules and regulations and surveyed the ability of the Manor in meeting the health, recreational and social needs of its residents. The results of the survey were very gratifying and only confirm what we already knew. That the Hansford Manor is a quality, well run facility meeting the needs of the people of Hansford County in an exceptional way.

The State Department of Health awarded the Manor a certificate

indicating that is a "Superior Facility" on December 9, 1985. The results of this most recent survey will only confirm and continue this "Superior" rating. Only those facilities meeting all State and Federal regulations and providing an exceptionally high quality of care are awarded this certification but it is worth all of the time and effort that goes into it because it testifies to the fact that Hansford County Residents are getting the very best.

Spearman I.S.D. Board of Trustees

November 10, 1986
The State of Texas
County of Hansford

The Board of Trustees of the Spearman I.S.D. met in regular session at 7:00 p.m. at the Spearman High School Building, with the following present:

Members and Officers: Mike Garnett, President; Tom Latta, Vice-President; Charles Shieldknight, Secretary; Dennis Nelson, Member; Joe Clement, Member; Jim Davis, member; Phillip Renner, Member
School Officials: Larry Butler, Superintendent; Kenneth Friemel, Principal; Allen Alford, Principal; Eddie Gage, Principal; Orville Latham, Business Manager; Carol Yarbrough CTA Representative.
Others Jimmy Greene

Minutes of Previous Meeting
Motion made by Clement and seconded by Latta that the minutes of the previous meeting be approved as presented. Motion carried.

Ratification of Bills
Motion made by Latta and seconded by Davis that bills and accounts numbers 46197 through 46358, as recorded on pages 25 through 30, Volume Five, Minutes of Accounts Allowed, be allowed and paid. Motion carried with Clement, Shieldknight, Renner and Nelson abstaining.

Approval of Accreditation Report
Motion made by Renner and seconded by Nelson that the Accreditation Report from T.E.A. be accepted. Motion carried.

Amendment Approval

Handel's "Messiah" to be performed in Perryton

G.F. Handel's masterpiece, "The Messiah," will be performed Sunday, December 7, 3:00 p.m. in the Perryton High School auditorium, with Cloys Webb directing.
"The Messiah," performed more than 25 years in Perryton, will feature 20 members of the Amarillo Symphony, more than 100 members of the chorus from the tri-state area, and soloists who come from a large area including Texas, Oklahoma, and Kansas.

The Perryton production was started in the Methodist Church in Perryton more than 25 years ago under the direction of Lawrence Ellzey and was moved to the high school auditorium 5 years ago. It is funded by the Hotel-Motel tax and local donations.
John Ellzey, chairman of the plan-

Motion made by Latta and seconded by Davis that the minutes of August, 1985, be amended to show the employ of Bobbi King for the 1985-86 school year. Motion carried.

Appointment of Textbook Committee
Motion made by Shieldknight and seconded by Clement that the following be appointed to serve on the textbook committee for the 1986-87 school year:

- The Spearman I.S.D. Textbook Committee for 1986-87 are:
1. Larry Butler
 2. Carroll Yarbrough
 3. Wesley Jarvis
 4. Rebecca Roller
 5. Don Mullins
 6. Jesse Ramsey
 7. Wanda Jones
 8. Bob Hardy
 9. Edwin Pearcy
 10. Richard Trantham
 11. Waurayne Cope
 12. LaVon Reid
 13. Tina Tucker
 14. Terri Orr

The Books up for Adoption are:
Theatre Arts 1-6, Health 1-3, Physical Education 1-6, Basal Readers Pre-Primer 6, Handwriting 1-6, Basal Reading 7-8, Texas History & Geography 7, Earth Science 7-8, Environmental Science H.S., Advanced Texas Studies H.S., Typewriting H.S., Chemistry I-II, Health Education H.S., U.S. Government H.S., Computer Science I II H.S., Pre-Calculus H.S., Driver Education H.S.
Adjournment
Meeting adjourned.

ning committee, notes that the Perryton production is unique.
"I don't know of another town the size of Perryton that has attempted such a production. You would have to go to Amarillo or Oklahoma City to find anything to compare with it."
"We're fortunate to have so many talented people in our area, and we welcome singers from neighboring communities to join us in an unforgettable experience."

Singers from area towns are invited to participate in the production. Practices will be held on Thursday, November 20th, and on December 4 at 7:00 p.m. in the Perryton High School choir room.
The public is invited to the performance Sunday, December 7, at 3:00 p.m. There is no admission charge.

You Make The CALL

With the Best Christmas Gift Of All — GTE's Custom Calling Services

For Spearman Customers



"This CALL FORWARDING is such a convenience. I mean, since Harvey and I can do some traveling now, we can transfer all of our calls over to our son's house. That way, no one but our friends know we're gone and we don't miss any messages either. That's the kind of security and peace of mind I really like. And CALL FORWARDING is so easy, we even use it when we go over to visit the grandchildren or go out for an evening to play cards with the Johnsons. I just dial a code number and the number where we'll be, and our calls go where we go."



"Sometimes I get home from school before everybody else, since dad and mom both work. So they got SPEED CALLING on the phone and it's really neat. They've already programmed all the code numbers into the phone's memory. So if there's an emergency or something, all I have to do is push a couple of buttons to reach the fire department, or the police, or an ambulance, or Mrs. Murphy down the street, even my grandma and grandpa. And I can always call dad and mom at work. SPEED CALLING is pretty nifty."

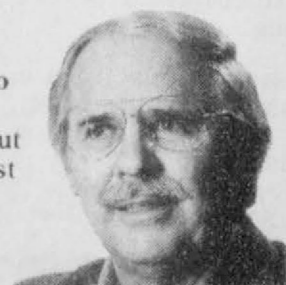

"I was telling Victor just the other day about how he ought to get THREE WAY CALLING just like I've got. I may be retired, but I haven't slowed down yet. It just makes it a whole lot easier to handle my consulting work. When I'm talking to Fred, I just push the switch down and dial Dudley's number. Then when he answers, we're all three talking on the phone to one another. THREE WAY CALLING is also a great way to get our children all on the phone with us once in a while, since they live so far apart."



"Being a teenager, you know, isn't the easiest thing in the world in general. So CALL WAITING sure helps out. Since we got it, our phone is never really busy, and my dad and mom sure like that. Like if I'm talking to Jennifer or Chris or somebody for a long time, I'll hear a little beep on the line that means someone's calling our number. So with this CALL WAITING, I just push the switch to click over and see who it is, and the same way to get back to my friend to tell him I've got to get off the phone now."

Sign Up For Custom Calling Before December 26 And We'll Overlook The Normal Installation Charges!*

Custom Calling Services will make your phone handier than ever... for just pennies a day!

- Call Waiting
- Call Forwarding
- Speed Calling

- Three-Way Calling (not available in all locations)

Remember... if you sign up for Custom Calling before December 26, we'll overlook the normal installation charges. So, call your local business office or stop by a GTE Phone Mart/Custom Service Center today. Check the front of your directory for phone numbers and locations.

General Telephone

*Some limitations may apply. Call your local business office for details.





The Spearman Chorale Dept. will be presenting their musical "Annie" on Friday, November 14 and Saturday, November 15. The play will start at 7:30 p.m. each night. Tickets may be bought at the door, student - \$2.00, Adult - \$4.00.

McWhirter. Oliver "Daddy" Warbucks will be played by Mr. Allen Mires. Ms. Drake, Daddy Warbucks's secretary is played by Ann Sheets. Many other talented actors and actresses will appear in featured roles singing many different songs.

Oliver "Daddy" Warbucks will be played by Mr. Allen Mires. Ms. Drake, Daddy Warbucks's secretary is played by Ann Sheets. Many other talented actors and actresses will appear in featured roles singing many different songs.

Annie

THE ORPHANS:

ANNIE, AGE 11 Kellie McWhirter
 MOLLY, AGE 6 Jennifer Covington
 KATE, AGE 7 Adrian Blackburn
 BESSIE, AGE 10 Cary McMill
 PEPYER, AGE 12 Wesley Lair
 HULL, AGE 13 Sonya Tindell
 DUFFY, AGE 17 Sara Blackburn

MISS HARTIGAN Ginger Pearson
 BOYLER'S MOTHER Brad Butler
 BOOTER HANNIGAN Shawn Cook
 LILY ST. AUGUSTINE Diane Vogel

DAH, THE DOG CATCHER Chris Boyd
 AL, THE APPLE VENDOR Kris Kelly
 LT. WARD, POLICEMAN Keith Staten

SHANTITOWN BIRDS:

ARTIE Stan Brandt
 MARY Tami Mire
 SOPHIE Connie Mollie
 EDDIE August Vargas
 FRED Chris Lopez
 IRA Jan Crawford
 PROOF Shannon Baxter

HARBUCK'S SERVANTS:

DRAPER, THE BUTLER David Boser
 CECILLE, A MAID Anne Marie Jarvis
 ANNETTE, A MAID Bonnie Jarvis
 MRS. GREEN, THE HOUSEKEEPER Alicia Tabin
 MRS. PUGH, THE COOK Anna Hutshian

NYC STUDIO PERSONNEL:

BERT HEALY, P.O. Chris Strawn
 THE BOYLAN SISTERS Miranda Louise
 Michelle Graham
 Tami Mire

JAN JOHNSON, MASKED ANNOUNCER:

Cindy Nelson
 FRED McCRACKEN AND WACKY Vernon Tindell

WHITE HOUSE STAFF:

PRESIDENT ROOSEVELT Jerry Best
 SECRETARY PERKINS Sara Crawford
 MONTAGNARI Kris Kelp
 JACK David Boser
 HOME Chris Boyd
 A MARINE Chris Lopez
 TONY BRANDEIS Keith Staten
 HELL Brad Butler

1986
-87

MUSIC
CALL
JT

WHITE HOUSE STAFF SECRETARY CHORUS:

Bonnie Jarvis, Anne Marie Jarvis, Connie Mollie, Jan Crawford
 GRACE FARRELL Ann Sheets
 OLIVER WARBUCKS Allen Mires

NYC STREET CHARACTERS:

Stan Brandt, Jani Mire, Connie Mollie, August Vargas, Chris Lopez,
 Jan Crawford, Shannon Baxter, David Boser, Anne Marie Jarvis, Bonnie
 Jarvis, Anna Hutshian, Keith Staten, Vernon Tindell, Miranda Louise,
 Michelle Graham, Tami Mire

STAR ACTRESS IN NYC Charlotte Brandt
 UDOGETTE IN THEATRE Deana Turner

Scanner Hears What Others Don't

Thousands of Americans like to keep up with what is happening in their communities. They have found a simple up-to-the-minute way... programmable scanners.

These radios allow citizens to hear their police and fire fighters at work. Listeners can also follow the dispatch of ambulances or get the latest official word on the weather. Radio Shack® is one of the most convenient spots to find out about scanners. With about 7,000 neighborhood outlets, Radio Shack features nine of the well-known Realistic® brand scanners. Prices range from about \$100 for a portable unit to approximately \$400 for a scanner that can provide up to 300 different channels of excitement.

Radio Shack is a registered service mark of Tandy Corporation. Realistic is a registered trade mark of Tandy Corporation.

CITY OF SPEARMAN

NOVEMBER 11, 1986

MINUTES OF THE REGULAR CITY COUNCIL MEETING

THE CITY COUNCIL OF THE CITY OF SPEARMAN, TEXAS MET IN REGULAR SESSION IN COUNCIL CHAMBERS OF CITY HALL, 30 S. W. COURT, ON NOVEMBER 11, 1986. MAYOR C. RALPH BLODGETT PRESIDING. ALDERMEN PRESENT: WILSON MC CLELLAN, JIM NICHOLSON, ED GARNER, BURL BUCHANAN, MIKE CUDD. STAFF PRESENT: JIM MURRAY - CITY MANAGER, CHERYL GIBSON - CITY SECRETARY, JOE RAFA - POLICE CHIEF. VISITORS PRESENT: JEANETTE SIMPSON, DIANE CARTER OF KRDF.

PLEDGE AND INVOCATION.

AT 7:30 P.M. MAYOR BLODGETT DECLARED A QUORUM PRESENT AND CALLED THE MEETING TO ORDER. THE PLEDGE OF ALLEGIANCE TO THE FLAG WAS LEAD BY MAYOR BLODGETT AND FOLLOWED BY THE INVOCATION ALSO GIVEN BY MAYOR BLODGETT.

CONSIDERATION OF THE MINUTES OF REGULAR CITY COUNCIL MEETING HELD ON OCTOBER 28, 1986.

MOTION WAS MADE BY MC CLELLAN TO APPROVE THE MINUTES OF REGULAR CITY COUNCIL MEETING HELD ON OCTOBER 28, 1986, AS WRITTEN. SECOND BY NICHOLSON. MOTION UNANIMOUSLY CARRIED.

PUBLIC HEARING CONCERNING AN AMENDMENT TO SPECIFIC ZONED DISTRICTS AND AMENDING THE ZONING ORDINANCE.

AFTER DISCUSSION WAS HELD, MOTION WAS MADE BY GARNER TO ADOPT ORDINANCE #542, AN ORDINANCE AMENDING CHAPTER 14, PLANNING AND ZONING, OR THE SPEARMAN MUNICIPAL CODE; AMENDING THE ZONING CODE BY AMENDING CERTAIN DISTRICT BOUNDARIES ON THE ZONING MAP OF THE CITY OF SPEARMAN, TEXAS, AND PROVIDING FOR AN EFFECTIVE DATE AS OF NOVEMBER 11, 1986. SECOND BY MC CLELLAN. MOTION UNANIMOUSLY CARRIED.

A. CONSIDERATION OF ORDINANCE #542, AN ORDINANCE AMENDING CHAPTER 14, PLANNING AND ZONING, OR THE SPEARMAN MUNICIPAL CODE; AMENDING THE ZONING CODE BY AMENDING CERTAIN DISTRICT BOUNDARIES ON THE ZONING MAP OF THE CITY OF SPEARMAN, TEXAS, AND PROVIDING FOR AN EFFECTIVE DATE.

AT 10:00 A.M. ON NOVEMBER 5, 1986, SEALED BIDS FOR A CONTRACT TO PROVIDE JANITORIAL SERVICES FOR THE CITY HALL AND THE POLICE DEPARTMENT WERE PUBLICLY OPENED AND READ. THE BIDS WERE AS FOLLOWS

BIDDER	UNIT PRICE PER NIGHT	EXCEPTIONS TO THE BID SPECIFICATIONS
YOLANDA HINOJOS SPEARMAN, TEXAS	\$ 30.00	NOT INCLUDING CLEANING SUPPLIES OR EQUIPMENT.
COMPLETE JANITORIAL SERVICE FARNSWORTH, TEXAS	\$ 35.00	QUOTED THE CLEANING OF INSIDE CLASS PARTITIONS, CLEANING INSIDE & OUTSIDE CLASS, & WET WASH OUTSIDE AREAS AS EXTRA WORK.
MIKE & JEANETTE SIMPSON SPEARMAN, TEXAS	\$ 44.00	NONE.

JEANETTE SIMPSON WAS PRESENT TO ASK THE COUNCIL TO CONSIDER HER BID. AFTER DISCUSSION AND CONSIDERATION WAS HELD, MOTION WAS MADE BY CUDD TO AWARD THE BID OF A CONTRACT TO PROVIDE JANITORIAL SERVICES FOR THE CITY HALL AND THE POLICE DEPARTMENT TO COMPLETE JANITORIAL SERVICES, FARNSWORTH, TEXAS, IN THE AMOUNT OF \$35.00 PER CLEANING NIGHT PLUS THE EXTRA WORK AS QUOTED IN THEIR BID SPECIFICATIONS. SECOND BY NICHOLSON. MOTION UNANIMOUSLY CARRIED.

MINUTES OF REGULAR CITY COUNCIL MEETING NOVEMBER 11, 1986

CONSIDERATION OF AUTHORIZING THE CITY MANAGER TO TAKE BIDS ON YARD LINES FOR WATER SERVICES IN ORDER TO ABANDON DETERIORATED AND SUBSTANDARD WATER MAINS.

MOTION WAS MADE BY GARNER TO AUTHORIZE THE CITY MANAGER TO TAKE BIDS ON YARD LINES FOR WATER SERVICES IN ORDER TO ABANDON DETERIORATED AND SUBSTANDARD WATER MAINS IN CERTAIN LOCATIONS OF THE CITY. SECOND BY NICHOLSON. MOTION UNANIMOUSLY CARRIED.

CONSIDERATION OF ADOPTING AN AIRPORT DEVELOPMENT STRATEGY WITH THE FEDERAL AVIATION ADMINISTRATION.

JIM MURRAY, CITY MANAGER, REPORTED THAT ON OCTOBER 29, 1986, HE AND ALDERMAN BUCHANAN ATTENDED A MEETING HELD IN PERRYTON BY THE TEXAS AERONAUTICS COMMISSION CONCERNING THE LONG RANGE PLANS FOR THE DEVELOPMENT OF AIRPORTS IN TEXAS. MR. MURRAY STATED THAT THE CITY'S CHANCES FOR RECEIVING GRANT FUNDS FOR OUR EXTENSION AND OVERLAY PROJECT WERE NOT GOOD FOR THE NEAR FUTURE. HE ALSO RECOMMENDED THAT THE CITY ADOPT A FAA AIRPORT DEVELOPMENT STRATEGY. THAT AT LEAST ONE MEMBER FROM THE COUNCIL GO TO ALBUQUERQUE, NEW MEXICO EVERY TWO MONTHS TO SEE IF WE CAN GET OUR PROJECT MOVED UP ON THE FAA'S LIST OF PRIORITIES. AFTER DISCUSSION WAS HELD, MOTION WAS MADE BY GARNER TO ADOPT THIS AIRPORT DEVELOPMENT STRATEGY WITH THE FEDERAL AVIATION ADMINISTRATION. SECOND BY MC CLELLAN. MOTION UNANIMOUSLY CARRIED.

CONSIDERATION OF THE MONTHLY FIRE, AMBULANCE, POLICE, MUNICIPAL COURT, AND ANIMAL CONTROL REPORTS.

MOTION WAS MADE BY CUDD TO ACCEPT THE MONTHLY FIRE, AMBULANCE, POLICE, MUNICIPAL COURT AND ANIMAL CONTROL REPORTS. SECOND BY MC CLELLAN. MOTION UNANIMOUSLY CARRIED.

CONSIDERATION OF MONTHLY BILLS PAYABLE, CURRENT CASH POSITION, AND REVENUE AND EXPENSE REPORT.

MOTION WAS MADE BY CUDD TO APPROVE THE MONTHLY BILLS PAYABLE IN THE AMOUNT OF \$259,383.00, AND THE CURRENT CASH POSITION. (THE REVENUE AND EXPENSE REPORT WAS NOT PRESENTED TO THE COUNCIL DUE TO CLOSING PROCEDURES OF THE YEAR END FISCAL YEAR). SECOND BY BUCHANAN. MOTION UNANIMOUSLY CARRIED.

OTHER.

NO ACTION WAS TAKEN.

ADJOURN.

MOTION WAS MADE BY GARNER TO ADJOURN. MAYOR BLODGETT DECLARED THE MEETING ADJOURNED AT 8:24 P.M.

MAYOR C. RALPH BLODGETT

ATTEST:

CHERYL GIBSON, CITY SECRETARY

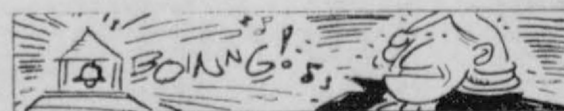

The famous Liberty Bell was last rung on Washington's Birthday, 1846.

AUCTION

Saturday, November 22, 1986 - 10:00 a.m.

LOCATED: Huntoon, Texas. 10 Miles East of Perryton on Hwy. 15 or 5 Miles West of Booker on Hwy. 15.

OWNERS: BARRY MOUNSEY and OTHERS - 806-658-4415

TRACTORS, COMBINES, TRUCKS, PICKUPS & GRAIN CARTS

- 1-1979 International Tractor, 3588, 2+2, 2874 hrs. 3 pt. hyd. Good rubber.
- 1-1969 815 International Combine, LP, w/20' Header.
- 1-BJM, 400 Bu. Grain Cart.
- 1-Big 12 Grain Cart.
- 1-7 Row Lynch Harvesters for 24' Header.
- 1-Combine Trailer for up to "G" Gleaner.
- 1-1974 International Loadstar 1700 Truck, 900-20 Tires, Tradedwind Bed, Twin Cyl. Hoist, Good Rubber, Dual Fuel Tanks, 18' Bed 40" Sides, 1' Extension.
- 1-1980 Ford, 4-Wheel Drive Pickup.
- 1-1957 Ford 2 Ton Truck w/Oswald Ensilage Mixer Box, Model #280-H (No Title).

MOBILE HOMES & TRAVEL TRAILERS

- 1-Detroit Mobile Home, 14'x70' 3 Bedroom & 2 Full Baths, New Carpet, (Very Nice).
- 1-1971 American Mobile Home, 14'x42'.
- 1-1970 Detroit Mobile Home, 12'x51'.
- 1-1976 Fully Self Contained, 31' Travel Trailer, Fifth Wheel w/4500 Watt Power Plant.

EQUIPMENT

- 1-25' Bush Hog Tandem Disc.
- 1-Rhino, F90B, 25' Tandem Disc, Good Discs.
- 1-International 780, Offset Disc, NEW.
- 1-21' Miller Offset Disc.
- 1-25' FlexKing Sweeps w/Richardson Pickers.
- 1-13 Shank Wilomi V Ripper w/Dual Gauge Wheels.
- 1-13 Shank Hamby Chisel.
- 1-JD Springtooth, Foldup.
- 1-6 Section Rotary Hoe.
- 1-6 Row Cultipacker.
- 3-Dempster Drills.
- 1-JD 1610, Disc Drill (High Wheels).
- 1-Eversman Land Plane.
- 1-2 Row Servis Shredder.
- 1-Catagory No. 2 Quick Hitch.
- 1-18' Case One-Way.

VEHICLES

- 1-1977 Lincoln Mark V.
- 1-1972 International Travel-All (Clean).

IRRIGATION EQUIPMENT & FUEL TANKS

- 2-1976, 11-Tower Water Drive, Valley Sprinklers (Located 3 Miles South on FM-23 & 7 Miles East on Caliche Road)*.
- 1-1979 International 605 Irr. Mtr.
- 1-Johnson Gearhead, 150 HP.
- 1-500 Gal. Propane Tank on Trailer.
- 1-560 Gal. Fuel Tank & Trailer w/Electric Pump.
- 1-500 Gal. Liquid Fert. Tank.
- 1-Injector Meter.

CATTLE EQUIPMENT & HAY

- 250-Square Bales Wheat Hay (Located 3 Miles South on FM-23 & 7 Miles East on Caliche Road)*.
- 100-Round Bales Wheat Hay (Located 3 Miles South on FM-23 & 7 Miles East on Caliche Road)*.
- 1-Gooseneck Water Trailer (1200 Gal.).
- 1-WW Cattle Squeeze Chute.
- 25-10' Cattle Panels.
- 1-Wire Roller.
- 1-8' Stock Tank.
- 1-Gehl Grinder Mixer w/Hwy. Hay Table, Hyd. Unloading Auger.
- 1-22' WW Tandem Gooseneck Trailer, Full Top, 3 Compartments.

MISCELLANEOUS

- 40-Gallons White Paint (New).

*These Items Available For Inspection Prior To Day of Sale.

No Small Items - Be On Time!
 Winch Truck Provided the Day of Sale
 Lunch Available
 Night Watchman Provided

Swink & Cook Auction Co.

"Pound for Pound the Best Team Around"

Howard L. Swink
 TxS-027-0175

"Complete Auction Service"
 Phone: (806) 435-7279

Bobby D. Cook
 TxSA-037-5226

ART Show and SALE
 AT
 GRUVER STATE BANK
 by
 AWARD WINNING ARTISTS
 DANNY GAMBLE
 BOB HUNNICUTT
 November 19th + 20th
 1986



Among The Neighbors

Doug and Shannon Barnes are happily announcing the arrival of Kaley Dru on November 12. She arrived at the Golden Plains Hospital in Borger, weighing 5 lb. 15 oz.

Grandparents are Sue and Jerry Bowling and Oliver and Mary Barnes; great-grandmother, Mrs. Lola Melton, great-grandfather, Lawson Breedon, all of Spearman and Mrs. Goldie Bowling of Houston.

Mr. and Mrs. Lowell Denman's recent guests were her brother, Paul and Mrs. Gill. They stopped over after an extended trip thru the western states and to Washington State. The Gills are from Batesville, Arkansas, and it is their first visit in a number of years.

Miss Frances Whitson from Dumas attended the anniversary services of the First Christian Church here Sunday. She visited in the home of her mother, Ruth Mary Whitson and brother, Bill.

The Reverend C.N. Van Dyke and wife, Edith, were in Spearman to take part in commemorating the 60th anniversary of the First Christian Church. They were guests of Mrs. Ruth Bryan. He was a pastor in Spearman in the early 1950's and is now at Shurbert, Nebraska.

Joe and Evelyn Boucher, of Burk Burnett, spent 4 days here last week with the Ed Garners, with whom they are long time friends. They attended the Arts and Crafts show while here. The Garners accompanied them to Amarillo and spent a couple of days.

Mr. and Mrs. Delbert Allen were called to Brady last Saturday and accompanied her daughter, Janice Banister Black, to San Angelo. She underwent surgery on Monday at Angelo Community Hospital. She is recovering and expects to return to Brady soon. The Allens will remain with her for several more days.

Judge J.E. Blackburn returned recently from Houston. His brother, Eddie Lee Blackburn, had undergone heart by-pass surgery on Monday at Houston Memorial Hospital, and is recovering now at home.

Mr. and Mrs. L.S. McClain talked with relatives on Wednesday and report that they are wintering well in Mission and send greetings to all their friends.

Family members report that Mrs. Louise Archer had hip replacement surgery at Northwest Texas Hospital in Amarillo on Wednesday morning. She was rushed over early Monday morning with a broken hip. She is expected to be hospitalized for at least two weeks, then will spend time in rehabilitation.

Mr. and Mrs. T.C. Harvey returned to Phoenix Wednesday after several days visit here in the home of their daughter, Sharon Reed and assisting with his sister, Louise Archer.

The Harveys had come for the funeral of Arthur Wallin which was held in Gruver a week ago.

Final Planting November 15

November 15 is the Final Planting Date for Insured Barley and Wheat in Hansford County, Texas, according to Jackie Harris, a representative for the Federal Crop Insurance Corporation (FCIC).

Insured Barley and Wheat planted by November 15 must be reported by November 30 in order to receive full Crop Insurance Coverage. The Acreage Report reflects the actual Acreage planted and reported by the farmer.

"During the Growing Season, if damage occurs, notice should be given promptly," Harris said.

Crop Insurance based on actual production history (aph), is available this year to producers of Wheat, Barley, Oats and Rye in addition to Corn, Grain Sorghum, Soybeans, Peanuts, Cotton, Rice and other Crops.

"Increasingly, our Insured Producers and discovering that with a yield guarantee which reflects production capability, Crop Insurance establishes a Farm Income Floor. Thus, Cash Flow and the ability to repay a loan may be more accurately projected," explained Harris.



BANK ON OUR GOOD TOWN.

Our town. You work here. You play here. You live here. So do we. You have a personal stake in its future. So do we. Together we should invest our hard-earned money here.

Bank with us. Because your money goes right to work for you. And right to work for our community too. The dollars you invest with us stay right here in town . . . generating new homes, recreational centers, schools, local improvements . . . loans for farmers and businessmen . . . more jobs, more growth.

We're dedicated to the fundamental principle that what's good for you is good for our town too. And we're good at what we do.

Our town. We've got a good thing going. And you can bank on it.

Good for You
SM

and Hansford County Too!

Monday Nite - November 17th

7th Grade Boys - at Perryton - 5:00 p.m.

8th Grade Boys - at Perryton - 6:30 p.m.
Rangerette Gym

9th Grade Boys - at Perryton - 6:30 p.m.
Ranger Gym

9th Grade Girls Here - at 5:00 p.m.

GO
Lynx and Lynxettes
BEAT Perryton HERE
Tuesday Night

FNBANK
First National Bank of Spearman

FDIC

©MCLXXXIV Leon Shaffer Goinick Adv., Inc.

10th Anniversary
**The Great
American Smokeout
in Texas**
Lone Star Style!

Attention Ladies

AUCTION

Attention Ladies

Sunday, November 23, 1986 - 2:00 p.m.

LOCATED: Legion Hall, Main Street, Booker, Texas.

OWNERS: SLOVACEKS RESIDENTIAL & COMMERCIAL ENVIRONMENTS
Quitting Business Auction

DECORATIVE ACCESSORIES

- Lead Crystal Lamp.
- Imported Cream Whipper.
- Czech Ice Bucket & Cocktail Shaker.
- Brass Sail Boat.
- Set of 3 Silverplated Candle Sticks.
- 1—Brass Door Knocker.
- 1—Large Brass Planter Bucket.
- 1—Traditional Brass Lamp.
- 1—Traditional Desk Lamp.
- 1—Desk Set.
- Assorted Bath Accessories.
- 1—Hand Crafted Platter (Imported From Spain).
- 1—Hand Crafted Bowl (Imported From Spain).
- 4—100% Woolen Zapatec Mexican Indian Rugs.
- 1—24% Lead Crystal Pitcher.
- Assorted Lead Crystal Bud Vases.
- Assorted Lead Crystal Bells.
- 1—Hanging Lamp
- Assorted Figurines.

FLORAL ACCESSORIES

- 2—Hammered Brass Bubble Balls.
- Assorted Brass Bud Vases.
- Assorted Brass Bowls.
- Assorted Wicker Baskets & Trays.
- Assorted Candles, Scented, Votive & Tapers.
- Assorted Ceramic Vases.
- 6—Grapevine Wreaths (Undecorated).
- 5—Straw Wreaths (Undecorated).
- Assorted Natural Stems.
- Assorted Dried Flowers.
- Wicker Fans & Shovels.
- Air Activated Scented Sticks.
- Assorted Silk Floral Arrangements & Wall Hangings.
- Assorted Silk Spring & Fall Bushes.
- Assorted Silk Flowers, (Single Stem, Handwrapped, Etc.)
- Assorted Silk Plants (Unpotted).
- Assorted Memorial Arrangements.
- Assorted Corsages.
- 12—Christmas Wreaths.
- 5—Bell Wall Hangings.
- Assorted Table Decorations.
- Christmas Trees.
- Assorted Christmas Glass Ornaments.
- Assorted Christmas Brass Ornaments.
- Assorted Christmas Tree Miniature Lights.

COLLECTIBLES & GIFTS

- 6—Assorted Night Lights.
- 9—Assorted Music Boxes.
- 6—Animated Stuffed Animals.
- Assorted Stuffed Animals.
- 7—Bradley Collectible Dolls.
- 1—Victorian Collectible Porcelain Doll.
- Assorted Porcelain Figurines.
- 1—Collectible Clown.
- Doll Stands (Assorted Sizes).

Several Lines of Carpating, Drapery, and Wallcovering Samples For Sale by Private Treaty.

MISCELLANEOUS

- 40—Sq. Ft. Wood Flooring.
- 27—Sq. Ft. Ceramic Tile — Bone.
- Assorted Rolls Wallcovering.
- Assorted Pieces Ceramic Tile.
- Carpet Pad.
- Carpet Remnants.
- 3—Boxes Cove Base.
- 1—4x8 Underlayment.
- 1—4x4 Underlayment.
- Drapery Rods.
- 1—Set Drapes.
- 1—Balloon Shade.
- 1—Drafting Table.
- Store Fixtures.
- 1—Filing Cabinet.
- Assorted Office Supplies.
- 1—Portable Gas Barbecue Grill.
- 2—Half Bolts Emerald Green Gift Wrap.
- 4—27" Gift Wrap Holders.
- 2" Brass Tubing — Assorted Lengths.
- 3—Storage Units with Shelves — 4'x7'.

FURNISHINGS

- 1—Dining Table & 6 Chairs.
- Sofas.
- 1—Rocking Chair.
- 1—Bentwood Rocker.
- 1—Motorola 19" Black & White T.V.
- 1—RCA 19" Color T.V.
- 1—Capahart 8-Track Stereo & Speakers.
- Assorted End Tables.
- Assorted Pictures & Frames.
- 1—Brass Headboard (Full Size).
- 2—Wooden Headboards.
- Assorted Light Fixtures.

OFFICE EQUIPMENT & SUPPLIES

- 3m Casual Desk Copier & 1 Box of Paper.
- 1—Sweda Electronic 3 Department Cash Register.
- 1—Atari 410 Computer.
- 1—Olympia Electric Typewriter.
- Regency Carry-Com. Walkie-Talkies & Electrical Charger.
- 1—PhoneMate Telephone & Answering Machine.
- 2—Wallpaper Book Display Tables — On Casters.
- 2—Olivetti Electric Typewriters.
- 3—Office Chairs.
- 1—Half-Circle Oak Drop Leaf Desk with Chair.
- 1—3-Drawer Filing Cabinet — Legal Size.
- 1—Metal Storage Cabinet — 2 Letter-Size Drawers, 1 Index Drawer, Locking Safe & Storage Area.
- Miscellaneous Office Supplies

Security Provided

Bring Your Own Boxes

Swink & Cook Auction Co.

"Pound for Pound the Best Team Around"

"Complete Auction Service"

Howard L. Swink

Phone: (806) 435-7279

Mobile: (806) 435-7435

Bobby D. Cook

TxSA-037-5226

TxS-027-0175



Who's Who Rho Rho Meeting

Ray and Donna McCubbin are the proud new parents of Linzi Shae. She was born Tuesday, October 21st. She weighed 8 lbs. 3/4 ozs. and was 21" long. She has a 3 year old brother, Wayne.

The Grandparents are Lyn Heddins of Hereford, Texas, Dorothy Goad of Neoga, Il, Lucy P. Heddins of Effingham, Il, Mr. and Mrs. Clyde Hull of Holtville, Ca, and Mr. and Mrs. Britton of Lawton, Ok.

The 1987 edition of WHO'S WHO AMONG STUDENTS IN AMERICAN JUNIOR COLLEGES will include the names of 17 students from Clarendon College who have been selected as national outstanding campus leaders.

Campus nominating committees and editors of the annual directory have included the names of these students based on their academic achievement, service to the community, leadership in extracurricular activities and potential for continued success.

They join an elite group of students selected from more than 1,400 institutions of higher learning in all 50 states, the District of Columbia and several foreign nations.

Outstanding students have been honored in the annual directory since it was first published in 1934.

Tiki Jackson, daughter of George and Scarlett Jackson, of Spearman was named to Who's Who Among Students in American Junior Colleges.

James Clinton Mayfield was recently selected for inclusion in the 1987 edition of Who's Who Among Students in American Junior Colleges.

Mayfield is the son of Mr. and Mrs. A. V. Mayfield of Spearman. He is a laser electro-optics technology student.

He and 30 other TSTI students were selected on the basis of academic achievement, service to the community, leadership in extracurricular activities and potential for continued success.



Kahoolawe, the eight largest of the Hawaiian Islands, is used for sheep grazing, but there are no permanent inhabitants.

Rho Rho Chapter of Beta Sigma Phi held its 517th meeting on November 13th at the Hotel Royal.

Rho Rho enjoyed a great meal with all the Thanksgiving trimmings given by the cafe in the Hotel Royal. We held the Formal Initiation after everyone had eaten.

Rho Rho is going to serve Meals-on-Wheels through the month of December. Rho Rho will be sponsoring a needy family in December.

The next meeting will be the Christmas party in the home of Judith Schaefer with Marsha Murphy giving the program.

Members present: Denise Harbour, Peggy Varnon, Tammy Benton, Leann Gillaspie, Michelle Mahanay, Barbara Townsen, Christy Brock, Marsha Murphy, Donna Murray, Judith Schaefer, Lois Shieldknight, Joyce Vanderburg, Denise Donnell, Kristi Ramon, Beth Raper, Melanie Elliott, Leslie Cazares, Becky Zortman, and Tina Wilmeth.

GTE

General Telephone customers in Spearman can begin making direct-dialed long-distance calls using the long-distance company of their choice when a service called Equal Access starts November 22.

"With Equal Access, customers select a preferred long-distance company for '1+0+' calls," said Robert Meyers, Operation Manager. "Customers also can use other long-distance companies by dialing their five-digit access code."

Customers who chose their preferred long-distance company during the initial sign up period will begin using that service on November 22, 1986.

"Customers who did not make a choice will receive a mailing that includes the name of the long-distance company randomly assigned to them," Meyers said. The assignment was made using a formula based on the percentage of customers who did choose long-distance companies. For instance, if 30 percent of those customers chose Company C as their presubscribed long-distance company, then 30 percent of the customers who did not make a selection could be assigned to Company C. The packet also will include a second ballot for customers wishing to make another selection.

Customers are given their first choice free of charge - a returned ballot constitutes a first choice. Any change made thereafter will incur a \$5 charge.

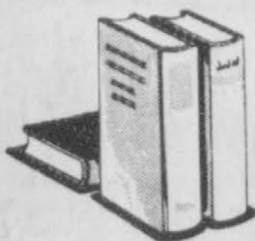

Hansford County Library

Ruth Bryan, Art Show
November 14, 1986

Hansford County Library is pleased to announce that Ruth Bryan is currently displaying her paintings at the library.

Ruth, a Spearman native, is one of our area's most outstanding artists. She has painted for many years and has taken art courses under Dord Fitz, Ben Konis, Stefan Kramer, and Daniel Green, of New York. Ruth has also taught classes in oil painting, tole, and decorative painting.

The beautiful paintings on display are portraits, still lifes and landscapes in oil, pastel, watercolor, and charcoal.

Ruth also has an interesting collection of duck decoys which are on display at the library. She is currently in the process of incorporating the decoys in her paintings.

Ruth's favorite art medium is pastel, and her vibrant pastel portraits are proof of her skill in that medium.

Ruth's art work will be on display at our library through Christmas. Make a point to come by and feast your eyes.

Planned Parenthood

Planned Parenthood wishes to extend a heartfelt thank you to Fontella McKee who is retiring after 12 years of service to the agency.

In order to continue to meet the needs of the Hansford County patients, Planned Parenthood has put the following clinic schedule into effect.

Beginning the week of October 27,

Toni Boren will be seeing patients in the office on Tuesdays from 9:00 a.m. to 4:30 p.m. The address and phone number of the clinic will remain the same -- 412 Davis Street - 659-2483.

Toni can be reached in Perryton at 435-4872 on other days of the week as she will be sharing her time between the two clinics.



A scene from the motion picture play Anne given by the students of the Choir.



the Great American SMOKEOUT

★ Quit Tips for Texans ★
(Things a Texan might do November 20 instead of smoking.)

Shine your spurs
Make some chili
Admire yourself
Ride a horse
Tackle a taco

AMERICAN CANCER SOCIETY

School Menus

HIGH SCHOOL MENU

NOVEMBER 17-21

Monday, Nov. 17
Hamburger/Bun
Salad Bar
French Fries
White Cake
Milk

Tuesday, Nov. 18
Enchiladas/Cheese
Pinto Beans
Salad Bar
Sopapella/Honey
Milk

Wednesday, Nov. 19
Stew/Vegetables
Salad Bar
Grilled Cheese
Dill Spear
Diced Pear Pieces
Milk

Thursday, Nov. 20
Tomahawk Turkey
Standish Stuffin/Gravy
Pilgrim Pride Peas
Bountiful Bread Slice
Cape Cod Cranberry Salad
Mayflower Milk

Friday, Nov. 21
Hot Ham sandwich
Tator Tots
Salad Bar
Chocolate Pudding
Milk

Elementary & Jr. High
November 17-21
Monday, Nov. 17
Hamburger/Bun
Onion/Pickle/Lettuce
French Fries
Shredded Lettuce
White Cake
Milk

Tuesday, Nov. 18
Enchilada
Pinto Beans
Chopped Spinach
Corn Bread
Plain Lime Jello

Wednesday, Nov. 19
Stew
Mixed Vegetable
Dill Spear
Grilled Cheese Sandwich
Diced pears
Milk

Thursday, Nov. 20
Tomahawk Turkey
Standish Stuffin/Gravy
Pilgrim Pride Peas
Bountiful Bread Slice
Cape Cod Cranberry Salad
Mayflower Milk

Friday, Nov. 21
Ham Sandwich/Bread
Tator Tots
Diced Carrots
Chocolate Pudding
Milk



Before the nineteenth century, most libraries kept their books chained to desks or to bookshelves placed above sloping reading tables.

A WELCOME HOME COFFEE is being held for David Rosser, Friday November 21, at The Desk Set, 312 Main St. Please drop in any time that Day and share our joy to have him home from the Army.



We all enjoyed a fine evening of entertainment.

Grand Opening

Saturday November 15, 1986

Kountry Donuts

Free Coffee & Donuts

Free Balloons for the Kiddies!

Howdy!

Spearman and Hansford County



We are Lloyd & Joyce Reyher and we're glad to meet

you. We hope you like us. We know you'll like our

DONUTS made fresh several times daily.

Plains Shopping Center

Spearman, Texas Phone 659-2268

Hours

Way too early
til 5:00 p.m.

Christmas Open House

Mary Mayfield, Wanda Reed and Bob Boxwell, new owners of Blackburns Flower Basket, wish to invite you to share the spirit of Christmas with us.

Sun. Nov. 23rd. 1:00 - 4:00 P.M.



THESE PRICES GOOD NOV. 16-22
IN PERRYTON ONLY
DOUBLE COUPONS ON THURSDAY

FESTIVE FAVORITES FOR YOUR HOLIDAY TABLE

WE GIVE S&H GREEN STAMPS EVERY DAY
DOUBLE STAMPS ON WED. & SAT. with purchase of \$2.50 or more, excluding cigarettes

Register For
FREE
19" G.E. Color T.V.
To Be Given Away
Saturday, November 22, 1986
at 5:00 P.M.
Must Be 18 Years or Older to Register
No Purchase Necessary
Employees of United Not Eligible.

PRODUCE

ALL PURPOSE POTATOES
20 LB. BAG **\$1.88**

FRESH CRANBERRIES
CELLO BAG 12 OZ. **.69**

FRESH TRIMMED CELERY HEARTS
BAG **.98**

6/32 OZ. **COKE**
\$1.78 PLUS DEPOSIT

CHICKEN OF THE SEA TUNA
IN WATER OR OIL
6.5 OZ. **2 \$1** FOR

RANCH STYLE BEANS
15 OZ. **3 \$1** FOR

GROCCERY

FOLGER'S COFFEE ALL GROUND
1 LB. CAN **\$2.98**
DECAFINATED 1 LB. CAN **\$3.79**

HELLMAN'S MAYONNAISE
REG. OR LIGHT 32 OZ. **\$1.49**

LAY'S POTATO CHIPS ASSORTED
6.5 OZ. **.98**

KRAFT GRAPE JAM OR JELLY 2 LB. JAR **.98**

FINE FARE WHOLE KOSHER OR POLISH PICKLES 32 OZ. **.89**

ELLIS BEEF STEW 24 OZ. **\$1.29**

RITZ CRACKERS REG. 16 OZ. LOW SALT 12 OZ. **\$1.49**

ELLIS CHILI NO BEANS 19 OZ. **.89**

COMET LONG GRAIN RICE 28 OZ. **.59**

HORMEL CURE 81 BONELESS WHOLE HAM **\$3.78** LB.

HORMEL CURE 81 BONELESS HALF HAM **\$3.88** LB.

JIMMY DEAN PORK SAUSAGE REG. •HOT•SAGE 2 LB. **\$3.78**

JIMMY DEAN PORK SAUSAGE REG. •HOT•SAGE 1 LB. **\$1.89**

UNITED TRU TENDR OR USDA CHOICE BONELESS SHOULDER ROAST **\$1.58** LB.

GOOCH GERMAN SAUSAGE 12 OZ. PKG. **\$1.18**

MEATS

LEAN GROUND BEEF **\$1.28** LB.

UNITED TRU TENDR OR USDA CHOICE BONELESS ARM ROAST LB. **\$1.78**

UNITED TRU TENDR OR USDA CHOICE BONELESS FAMILY STEAK LB. **\$1.68**

FROZEN

UNITED ICE CREAM 1/2 GAL. **\$1.38**

CITRUS HILL SELECT ORANGE JUICE 12 OZ. **.79**

FINE FARE WHIPPED TOPPING 8 OZ. **.49**

DAIRY

UNITED HOMO MILK 1/2 GAL. **\$1.09**

FINE FARE BISCUITS SWEETMILK OR BUTTERMILK 8 OZ. **6 \$1** FOR

PARKAY OLEO QUARTERS 2 1 LB. PKGS. **.89**

NICE 'N SOFT BATHROOM TISSUE 4 ROLL **.89**

SURF DETERGENT 75¢ OFF LABEL 72 OZ. **\$2.98**

HEALTH & BEAUTY

JERGEN'S LOTION VITAMIN E & LANOLIN SKIN CONDITIONING 8 OZ. **.99**

OGILVIE HEAVENLY BODY SHAMPOO OR CONDITIONER 15 OZ. **.79**

QUANTITY RIGHTS RESERVED • NO SALES TO DEALERS