



# The Hansford Plainsman



VOLUME VI., NO. 76

SPEARMAN, HANSFORD COUNTY, TEXAS, 79081

THURSDAY, JULY 15, 1965

## School Board Works On Teachers' Raise

A workable and equal pay schedule kept the Spearman School District Board figuring until 1 a. m. Wednesday.

The board tackled the problem of approving the pay schedule worked out by Supt. Bill Reeves and Business Manager Orville Latham. The two men had been unable to resolve some of the inequalities

caused by the raise and the old pay schedule.

The problem was brought on by the pay increase approved by the state for base salaries. Spearman was already paying \$600 above the state base. The state increase was about \$400.

After apparently getting the schedule worked out, the board agreed to postpone the final approval until Wednesday night. All the figures were to be studied Wednesday.

The tax rate for the coming year was also set at the Wednesday night meeting.

The board accepted the resignation of five teachers who had submitted them. The teachers are: Miss Connie Hyles, Darrel Davis, Swaim McCauley, Jerry Taylor and Mrs. Kent Guthrie.

Work on raising the middle of the football field and planting grass was approved. Supt. Reeves reported to the board that the center of the field needed to be raised about six inches for drainage and grass seeded.

Water grass is the only grass in the middle of the playing area and after the first frost there would be nothing but bare dirt, he reported.

Supt. Reeves reported that of the 78 students who completed Summer School this year, only 23 were repeating work and 55 were taking extra subjects.

"This shows that many students want more subjects than they can get in the normal four years," Reeves commented.

### Court Meets

In a routine business meeting Monday the Hansford Commissioners Court bought a truck and paid bills.

Approval was given for the purchase of a two-ton truck from Gruver Motors in Gruver. Charity bills totaling \$311.26 were paid by the court.

### COSTS GO UP

## City Raises Taxes and Water Rates

City property taxes and water rates were raised Monday night by the Spearman City Council to meet increased city obligations which cannot be paid from current income.

Valuation of property for tax purposes will be raised from the current 35 percent of true value to 40 percent. The tax rate per \$100 valuation is \$1.50.

Water rates were increased from a minimum charge of \$2 to \$2.50 for any amount under 3,000 gallons. The next 7,000 gallons will go up to 40 cents per thousand from the current 30 cents and all over 10,000 gallons will be 35 cents per thousand instead of the current 25 cents.

Part of the increased cost of operating the city government and services were placed on utilities so people who do not pay taxes on real estate and other property, will bear a part of the increased operating costs.

Inflation, projects exceeding bond money and a big street repair bill forced the increase in taxes.

Capital outlay for streets, water, sewer and gas services over the past years have exceeded the bond money provided. Also it takes years for utility billings to pay for extending services to new areas. Developers pay for lines within their developments, but the city must extend the services to their property within the city limits.

An unforeseen expense arose last summer when the city had to spend \$30,000 to repair damage to streets caused by the 18 inches of snow in February of that year.

In his first two months in office City Manager Darc Foshee found approximately \$30,000 in past due bills that had not been paid by the city.

The accounts were bills that had been approved for payment by the council, then not paid or were bills which had not been presented. The audit showed no shortages in the city funds. The bills presented each month for payment just did not reflect all that was being spent.

Foshee has cut expenses by not replacing some employees who have quit and cut other expenses, but increased costs

still forced the increase in taxes and utility rates.

City Police reported handling 20 minor cases during June and issuing 29 traffic tickets. There was only one traffic mishap in the city and no one was injured.

There were no burglaries or thefts reported in Spearman.

Twenty stray or unclaimed dogs were destroyed at the city dog pound by the animal control officer. He reported that 14 dogs were in the pound. If they are not claimed they will also be destroyed. The officer also issued 16 citations to dog owners who let their animals run loose.

The fire department had only one alarm in June, a trash fire in an alley.



LLOYD GILLEY

## Groceryman Lloyd Gilley Is Jaycee of Month

Lloyd Gilley, a director of the local Junior Chamber of Commerce, has been named the Jaycees of the Month by the local organization.

Gilley was selected by the club for his work and planning directing the recent Jaycee Golf tournament and for his consistent willingness to help

on club projects.

The Jaycee is assistant manager of the local Ideal Food store. He has been a Jaycee since the food chain transferred him to Spearman from Perryton.

The native of Ada, Okla., has been working for Ideal (Con't. on Page 2)

## Cagers Leave For All-Star Game, Clinic

Coach and Mrs. Dean Weese and Lynettes Phyllis Patterson and Bethany Donnell left Wednesday for the Girls All-Star Basketball clinic and game.

Weese, a director in the Girls Basketball Coaches Association, will attend the clinic.

Patterson is one of the forwards for the North Squad which will meet the South All-Stars Saturday night. She played in 138 consecutive games in high school and scored 2,297 points.

Miss Donnell will visit friends in Waco until Saturday when she will join the rest of the prospective starters for this year's team in attending the all-star game.

The other members who attend the game will be accompanied by Miss Kay Buzzard, the new seventh and eighth grade girls coach this year.



CLAUDE DOLLINS

## Youth-Led Revival Set By Baptists

A Youth-led revival meeting will be held in the First Baptist Church on July 23-25.

The evangelist will be Claude Dollins of Levelland and the song leader will be Bill Upchurch of Cleburn.

Friday and Saturday night services will begin at 7:30pm and Sunday services will be at the regular time.

A nursery will be provided. Youth leaders of the church invite everyone to attend these services.



GRUVER LODGE--These Gruver Masonic officers were installed by John R. Collard Jr. (center) Junior Warden Junior Trammel, Tiler Ed Pinkerton, Senior Warden Roy Collins, Secretary Howard Hinton, Treasurer Ted Evans, Collard, Worshipful Master F. A. Shapley, Junior Warden Larry Clins, Chaplain J. C. Harris and Senior Warden George C. Lowe.



HANSFORD LODGE--These new officers of the Hansford Masonic Lodge of Spearman were installed last week in joint installation program with the Gruver Lodge: (left) Senior Deacon Coy Palmer, Treasurer Raymond Kirk, Junior Warden Roy Lee Uptergrove, Senior Warden Richard Gaines, Worshipful Master Jimmie Hester, Chaplain John R. Collard Jr., Senior Steward Archa Morse, Junior Steward Jack Whitson, Secretary Ceril Batton, Junior Deacon Tommy Russell and Tiler Don Hendricks.



## Miss Henry Is Honoree Of Recent Bridal Shower

A bridal shower honoring Miss Jane Ann Henry, bride-elect of Jim Bartel of Balco was held recently in the hospitality room of the First State Bank.

The honoree was presented a corsage of baby pink roses and her mother Mrs. John Henry and the mother of the prospective bride groom, Mrs. Louise Bartel of Balco, were each presented pink carnation corsages.

Decorated miniature donuts and colorful punch was served from the serving table which was laid with a lovely lace cloth centered with an arrangement of summer flowers in pastel shades. Silver and crystal completed the setting.

Miss Noreen Sutton registered the guests in a white brides book and Miss Sharon Cook assisted Jane Ann in unwrapping her gifts.

Hostesses for the courtesy were Mes. E. D. Clement, Aaron Love, Jack Kemper and Miss Sharon Cook of Spearman and Mes. Earl Hall, Charles Haberthur, Jim Haden, Lonnie McGarrough and Tommy West all of Perryton.

The wedding date has been set for July 25th at 2:00 p.m. in the First Methodist Church at Spearman.

## Newcomers To Spearman

Mr. and Mrs. Jimmy W. Moyer now live at 307 1/2 Third & South Dressen. He is employed by the City of Spearman. They are former residents of Henrietta.

Mr. and Mrs. Earl McLaughlin now live at 211 S. Dressen. They are former residents of Canyon.

Mr. and Mrs. B. F. Chilcoat and son now live at 902 S. Haney. He is employed by Sinclair Oil & Gas Co. They are former residents of Borger.

Mr. Bill J. Hampton now lives at 1009 S. Barkley. He is self-employed. He is a former resident of Hereford.

Mr. and Mrs. Darrell Ray Martin now live at 222 S. Roland. He is employed by Security Eng. Div. They are former residents of Oklahoma City.

Mr. and Mrs. Dean McClenagan and son now live at 908 S. Haney. He is employed by Strawn Farm Supply. They are former residents of Gruver.

Mr. and Mrs. William Leon Porter now live at 615 S. Haney. He is employed by Hansford County. They are former residents of Gruver.

Mr. and Mrs. Donald E. Reed and 4 children now live at 116 W. 5th. He is employed by Permian Corp. They are former residents of Perryton.



## Elaine Kelly Says 4-H Training Is Valuable

Elaine Kelly of Morse recently returned from her second Texas 4-H Council meeting and workshop, held this year at the University of Houston, June 22-26.

Miss Kelly served as Secretary Treasurer of the Council this year. The council is composed of 29 boys and girls from 4-H clubs over the state. There are 24 delegates, a boy and girl from each of the 12 districts, and five Executive Committee members elected from the year before.

Miss Kelly was a delegate in 1964 and was elected to the executive committee for this year.

This year's theme was "Understanding and Utilizing the Texas 4-H Council."

"The overall purpose for each council member was to better understand himself and others, and learn to work and live more effectively with his own other age groups," Miss Kelly said.

To accomplish this aim, she pointed out, each council member became involved in activities where he took real responsibility for believing in and carrying out the program of the annual meeting.

Council members and executive committee members worked each day in four committees. They were responsible for completely carrying out all activities during council. They were assisted by adult leaders.

On the entertainment level, council members saw a major league baseball game in the Astrodome, toured the San Jacinto monument and Battleship Texas, the waterfront and shipping channel, the space center and ate in the San Jacinto Inn.

For the girls there was a fashion show at Sakowitz and a talk on fashions.

United Gas Corporation gave a banquet for the council at the Warwick Hotel. United paid the expenses of the council meeting. The corporation also pays expenses of 4-H members attending other state and national functions.

The banquet gave the council members a chance to meet many officials of United Gas.

Miss Kelly said the council was a wonderful opportunity for each member. "The

learning situations which we participated in helped each of us in the development of leadership through involving others and helping to develop their ideas and personalities."

As a member of the executive committee, Miss Kelly has been invited to attend the Attorney General's Youth Conference on Crime in Austin, Aug. 20-22.

During the past year Miss Kelly has attended the State Fair Honor Awards Banquet in Dallas, the Fort Worth Fat Stock Show 4-H, FFA and FFA banquet, plus the council meetings.

"These have been wonderful opportunities provided for me by 4-H," she commented. "I have been in 4-H for 10 years and hope that everyone between the ages of 9 and 19 will take part in the many programs offered."

Miss Kelly is the daughter of Mr. and Mrs. Desmond Kelly of Morse and graduated this year at Gruver High School.

## Legion Plans Joint Supper

The American Legion and American Legion Auxiliary and families of the Spearman, Gruver, Morse area will have a Pot Luck Supper at the Memorial Bldg. in Gruver on July 22 at 7:30.

Honored guests will be Mack Hoel and Tommy Gurfory of Boys State, Sue Fulfer and Judy Bayless of Girls State, Arlene Barkley of Oratorical Contest and Marcia Gross of Essay Contest. These winners will also present the program for the evening.

## Invitation

Your presence is requested at the Silver Wedding Anniversary Reception for Mr. and Mrs. T. C. Harvey, Jr. at Six Naught One Womble in Gruver, on Sunday, the eighteenth of July between three and five o'clock. No gifts please.

## Mrs. Raymond Kirk Has Program on Convention

Mrs. J. W. Walker, 1008 S. Barkley, was hostess for the Dahlia Flower Club when they met on Thursday, July 8 in her home.

Mrs. Olin Sheets presided at the business session in the absence of Mrs. Earl Riley.

Two arrangements were brought and Mrs. J. E. Womble's arrangement of shasta daisies won first place.

The program was given by Mrs. Raymond Kirk who told the story of her trip to the American Iris Convention

held in Memphis in May. During the tour eighteen gardens were visited and the group ate lunch at a plantation near Memphis. She also showed slides of the beautiful gardens and how to plant with other blooming flowers to have a flower display all summer.

Attending were honorary members Sada Hoskins and Mrs. I. P. Baggerly, one visitor Mary Beth Ray of St. Paul, Minn., and Mes. Major Lackey, Bob Baley, Ervin Hester, A. F. Loftin, Deta Blodgett, J. E. Womble Olin Sheets, Garrett Allen, Jimmie Davis, H. H. Crooks, Frank Davis, Carl Hutchison and hostess Mrs. J. W. Walker.

The next meeting will be at Sunray in the home of Mrs. Johnnie Lackey.

## Post-Nuptial Shower Given

A post nuptial shower honoring Mrs. Ronnie Hopson, nee Reta Hacker of Guymon, formerly of Spearman, was held on Monday, July 12 from 2:30 to 5 p.m. in the home of Mrs. Virgil Floyd at 310 S. Townsend.

The honoree and her mother Mrs. Clyde Hacker were each presented corsages of white roses.

A color scheme of blue and white was carried out in the decorations and refreshments. The serving table was laid with a lace cloth over blue and centered with an arrangement of white hydranja and blue gladioli. Pineapple punch was served by Mrs. Tommie Lovett and Mrs. Roscoe Nelson served the white cake squares decorated in pastel shades. All flowers for the occasion were from the garden of Mrs. A. F. Loftin.

Mrs. Freddie Jackson registered the guests.

Hostesses for the courtesy were Mes. Stanley Garnett, Elbert Keith, Bob Baley, A. F. Loftin, Jack Taylor, Carl Archer, Roscoe Nelson, Jack Prater and Virgil Floyd.

Approximately 40 attended.

## Mrs. Smith Has Delphinium Club

The Delphinium Flower Club met on Monday July 10 in the home of Mrs. C. W. Smith at 622 S. Barkley.

Mrs. W. A. Ellsworth presided called the meeting to order and presided at the business session. Roll call was answered with "Helpful Hints about Gardening."

Mrs. Raymond Kirk gave a interesting lesson, with suggestions for beautification of our highways and stressed the points of Anti-Litter on the highways.

Mrs. Smith served lovely refreshments to Mes. John Bishop, Cecil Crawford, P. A. Lyon, W. A. Ellsworth, Eleanor Reed and Raymond Kirk.

Mr. and Mrs. James Evans and David returned Sunday from a weeks vacation in Colorado.

## Rebekaks Have Instruction

Members of Spearman Rebekah Lodge #290 met Thursday July 8 in the Lodge Hall.

Presiding officer was Mrs. Thelma Kenney, Noble Grand. Margaret Kirk gave a report on the Secretarial School which was held in Shamrock.

A school of instruction was given by Mrs. Dorothy Longley Lodge Deputy.

Mrs. Iva Longley and Mrs. Helen Condo served refreshments to: Thelma Kenney, Deanna Kenney, Caro Lee Grantz, Thelma Scott, Inez Holland, Ruth Caro, Margaret Kirk, Dorothy Longley, Zene Longley, Gowonda Golightly and Ina Mae Hughes.

## Homemaking Notes

by Linda Webb

### Home Demonstration Agent

As you may have read already in last week's paper, Janice Trindle has been named one of the winners of the 4-H Talent Club Tour Award. Janice is one of our most outstanding 4-H members in Hansford county.

Winne in the Talent Club Tour are chosen for their exceptional ability in production as well as leadership and citizenship activities in their 4-H Club work. Janice is very deserving of this award.

Many people have to wear glasses these days, and I am no exception, although it isn't necessary for me to wear mine all the time. However, my glasses do get dirty, and I've discovered the best method for getting them clean again.

Like any other fashion accessory, eyeglasses must be kept clean-the frames for attractive appearance and the lenses for better vision. Straining to see through smudgy lenses causes many facial squint lines. Rubbing with a dry cloth smears soil and grease so glasses should be washed at least once a day to remove finger marks, cosmetics and dust. This daily bath is indispensable in summer to wash away perspiration sun lotion, salt water and sand.

A good routine is to immerse glasses, frames and all, in warm soap or detergent suds;

then go over them with a well-lathered soft cloth. Optical experts advise wiping lenses from side to side instead of in circles. A soft brush will coax soil from hinges, filigree metalwork and cutwork.

After rinsing, wipe the lenses and frames dry with a clean lintless cloth. Lenses made of unbreakable resin should be washed the same way. Authorities warn against rubbing them with silicone treated paper, which tends to scratch and damage resins.

I have much cleaner glasses after giving them a well-deserved "bath", so I hope this is an idea you can use, too.

Have you tried freezing frosted cakes and found that it sometimes doesn't work well?

Few frostings do freeze well. Those containing egg whites are not suitable for freezing because they dry out and become crystalline. Whipped cream filling are also unsuitable.

For best results when freezing a cake, cover the cake with an uncooked frosting made of confectioners' sugar. The fat will keep it moist and creamy for four to six months.

The last note: Even if we could see ourselves as others see us, we wouldn't believe it.

## Day by Day

Note to summer brides; brides in Paris (France, of course) have what they think is a charming little custom; you may want to add this to your wedding reception plans.

The reception takes place in a courtyard with gay music and the lovely bride, at the close of the festivities, tears her tulle veil in pieces about 4 by 8 inches and goes around tucking a piece of veil into the coat pocket of each young man. (I have no idea why, but if you really want your wedding to be different...)

I can just picture the father of the bride though, tearing out his hair as his daughter casually tears that costly headpiece to shreds. They really aren't of much use after the wedding is over, but that's something the thoughtful bride doesn't remind her father about.

Did you see the little eight-year-old girl on the Tonight Show Friday night? She recently won a national golf championship with a 44 on nine holes. She started playing when she was four though, and I was a little older than that before I even took up tiddly winks.

I'm probably as good as the runner-up in the contest though. The little girl beat her nearest opponent in the contest by 65 strokes.

While you're reading this, I plan to be gone this week, vacationing. Well, not far, really, but I'll spend a few days in Memphis playing golf with my Dad, and go up to Palo Duro Canyon to see "Thundering Dragons of the West" before going with my husband to spend a few days with his parents in Commerce.

There's something so wonderful about vacationing. I love the detached feeling and the holiday atmosphere of long, unplanned days. However, I'm always ready to get back home when the time comes. So, next week, I'll be all rested up and ready to go for another year.

Here's hoping I collect a whole handful of delightful, easy-to-fix, delicious recipes while I'm gone so I'll have enough to end this column for simply ages.

As it is, I get to the end and -



Hansford Plainsman  
Publishers Inc.

Jim O. Davis  
Burl G. McClellan



County-wide independent newspaper published every Thursday and Sunday at 209 Main in Spearman, Texas. Second class postage paid in Spearman, Texas. Editor . . . Burl McClellan

### Jaycee . . .

(Con't from Page 1)  
Food Stores for seven years. He is a graduate of Ada High School and attended East Central Oklahoma State College before going to work for Ideal.

Gilley is married and he and his wife have one child.

Week-end guests for a family reunion in the home of Mr. and Mrs. Buddy Benton of 727 Cotter Drive were Mr. and Mrs. Sam Gossett of Sayre, Okla., Mr. and Mrs. Homer Gossett and Mr. and Mrs. Gib Lawler and Scott of Amarillo, Ralph Gossett of Stockton, Calif., Mrs. Opal Tatum and Mr. and Mrs. J. D. Harvey, Paula and Terri all of Dumas, Mr. and Mrs. Irvin Davis and Rhonda of Canyon and Mr. and Mrs. E. F. Emmons, Jo, Jan, Debbie and Pam of San Saba, Texas.

## Trees May Be Moved In Summer Time

If you've just purchased or built a new home, chances are you are ready to try some summer transplanting of trees and shrubs.

Everett E. Janne, Texas A&M University Extension landscape horticulturist, says it isn't necessary to wait until fall or winter to set out shrubs and start a landscape program.

Although most reference authorities do advise you to wait until the dormant season many reputable nurserymen will be happy to provide you with balled and burlapped plants or container-grown plants which can be transplanted most any time, Janne says.

It's best to avoid planting just before leaving on vacation--unless you have a reliable yard man to look after the plants while you're away.

When transplanting balled and burlapped or container-grown plants, be sure to select those which are healthy and have a good color. Avoid misshapen and off-color plants, for they're usually slow to become established.

When transplanting, the hole should be the same depth as the ball or container, and considerably larger in diameter. A good rule of thumb is to make the hole 50 percent greater in diameter than that of the soil ball. If the soil is poor, remove it and all good topsoil or compost. A poor soil can be improved

by adding peat moss--30 to 50 percent by volume--to the existing soil and using it as backfill. This encourages new root development, provides better moisture holding capacity, and improves aeration of the soil.

Place the plant in the hole at the same depth it originally grew. Fill up around the soil ball with the prepared soil, firming it in place. When the hole is about three-fourths full of soil, fill the rest of the way with water. Allow to soak away. Then finish filling the hole with soil, but do not tamp it in place.

If you are planting a burlap wrapped ball, it's best to remove the upper portion of the burlap to prevent girdling the trunk in case the fabric is slow in rotting near the surface. The lower portion will readily decompose.

Delay fertilizing until after the plant has started to put on new growth, suggests Janne.

Another desirable practice is to prune the plant to remove at least one-third of the top growth. The above-ground portion should be reduced in relation to the root system. Remove some of each branch rather than taking all from the lower limbs or top.

Additional pruning details can be obtained from your County Extension Office by



### Little League Champs

JETS- Members of the Jets team are (front row - left-right) Randy Schell, Rondal Schell, Rodney Sims, Jerry Staggs, Tony Harper and Ronnie Coates. (Back) Randy Davis, Dennis Cockrell, Jim Linn, Scott Latham, Tommy Batson and Brad Healer.

PLAINSMAN PHOTO

### Scotch Doubles Planned Sunday

The golf club is planning a mixed scotch doubles tournament Sunday, July 18, at 4 p.m.

Entry fee is \$1 per person. There must be at least 12 women out to play.

## Bramlett Sisters Winning In Highway 80 Tourneys

Barbara and Cindy Bramlett, now of Seminole and formerly of Spearman, have been tearing up the tennis tournaments on the Highway 80 tennis tournament circuit.

Recently Barbara won the girls' 14 year old singles in the Odessa tournament without losing a set in four matches.

Cindy was in the 12 singles and got to the finals before losing.

Cindy came back in the Midland tournament and won the girls 12 singles. In winning she beat Andrews girl in the semi-finals who had beat her in Odessa.

Cindy also entered the girls 14 singles and got to the semi-finals.

Barbara Bramlett won the girls 14 singles. In the finals she lost the first set, then came back to win the last two for the title.

She entered the 16 girls singles and lost in the second

round to Stephanie Letz of Old Glory, the state class B winner for two years.

In the Andrews tournament Cindy won the 12 singles and Barbara won the 14 singles. They then each moved up one age bracket and lost in the second rounds.

Cindy and Barbara are the daughters of Mr. and Mrs. James Bramlett.

Mr. and Mrs. Slim Cates. Gary, Mr. and Mrs. Bill Partridge, Sherisse, Ray and Melanie attended a wedding of Mrs. Cates'es, niece Sondra Howard at Logan, Okla., last Sunday. Sherisse was a flower girl in the wedding.

Mr. and Mrs. Ed Haner and boys spent Thursday and Fri. of last week at Pampa visiting her parents Mr. and Mrs. Dallas Bowsher and friends.

## Only the No.1 man's got the No.1 buys: your Chevrolet dealer

(See him now!)

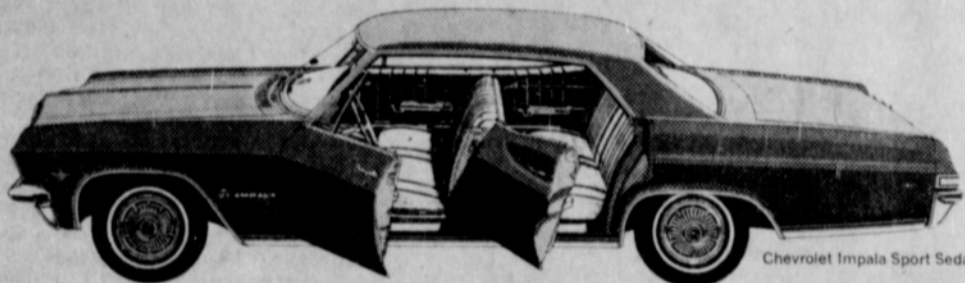

Chevrolet Impala Sport Sedan

THE NO.1 MAN'S GOT THE CHOICE YOU WANT (MODELS, STYLES AND COLORS) IN HIS NO. 1 CAR: CHEVROLET. Models? Impalas, Bel Airs, Biscaynes, Styles? Sedans, coupes, convertibles, wagons. Colors? Black, white and most

everything between. Engines? Even the new 325-hp Turbo-Jet V8 you can order. Buy? There's no better time to get yourself into the No. 1 car. Just see the No. 1 man now at the No. 1 place (where the sign says "Chevrolet")!

THE NO. 1 MAN'S GOT THE STYLE YOU WANT IN HIS REAR-ENGINE FUN CAR: CORVAIR. What sporty style it is: every Corvair coupe or sedan's a hardtop now. And what sport driving a Corvair: four-wheel independent suspension; rear-engine traction; easy steering; up to 180 Turbo-Charged horsepower in Corsas if you order it. Just leave it to Chevrolet to make sure Corvairs look like they cost a lot. Leave it to your Chevrolet dealer to make sure they don't.



Chevelle Malibu Sport Coupe

THE NO. 1 MAN'S GOT THE POWER YOU WANT (THRIFTY SIX OR BIG V8) IN HIS MIDDLE-SIZED CAR:

CHEVELLE. If you like your car neat-sized and nimble, the No. 1 man's got it in Chevelle. Standard engine is a husky Six or a powerful Turbo-Fire V8, depending on model. Or you can order one of our livelier Turbo-Fire V8s, all the way up to 350 hp! If you want

to make sure you get just the Chevelle for you--the model and the body style and the color and the equipment--see your Chevrolet dealer soon. Hurry!

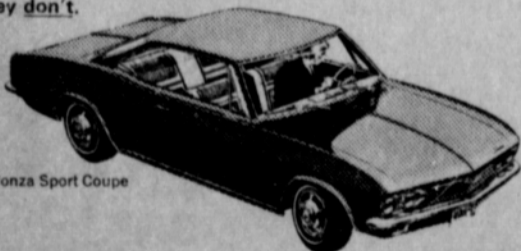

Corvair Monza Sport Coupe



NOW'S THE TIME TO GET A NO.1 BUY ON THE NO.1 CARS!

## Lawn Disease Problems Follow Heavy Rain

Lawn disease problems have increased in several areas of the state due to heavy rains and cooler weather.

Wendell Horne, Extension plant pathologist, Texas A&M University, reports that brown patch specimens and leaf spotting organisms have been causing much of the damage.

Brown patch and leaf spotting are both caused by fungi. Lawn control can be most successful when preventive measures are taken against these microbes, according to Horne.

Building up a thatch of fallen grass clippings should be avoided. This material becomes colonized by micro-organisms that may affect the grass under certain environmental conditions.

The grass should be kept in healthy condition by adequate watering and fertilization. Watering should be done early enough in the day to allow the grass to dry by nightfall. A damp condition favors the fungi.

A protective fungicide such as zineb can be applied if leafspot becomes a problem. It should be used at regular intervals according to the manufacturer's recommenda-

tions.

If brown patch has been a problem in the past, a fungicide can be applied one to two weeks prior to the usual time it occurs. Horne recommends Terraclor, Actidione RZ, Ortho's Lawn Disease Control or other similar materials for this application.

Horne also reports that some petunia specimens have been affected by a damping off fungus this year. Damping off is similar to root rot and occurs in young plants.

The micro-organism causing the disease builds up in the soil and can be removed by a soil sterilant type chemical such as Vapam or VPM. If no living plants are growing in the beds the soil sterilant can be used to control weed seed, fungi, bacteria and nematodes. Seeds or transplants can be replaced in two to three weeks after treatment.

Some material can be applied in the form of a drench around living plants if control measures are preferred after plants are established.

Horne says the local county agricultural agent can be contacted for more information concerning the control of lawn and flower diseases.

## Excel Chevrolet Company

120 Main

Spearman, Texas

659-2541

42 8055



SENATOR TOWER SAYS

# Medical Care Bill Tied to SS System

The Senate last week approved a severely limited medical care bill and tied its high cost to the Social Security taxation system. I regarded the medical care provisions as most inadequate, and I fear that the added expense will endanger the financial stability of the entire Social Security system upon which so many older Texans depend.

Therefore, I voted against the medical care bill, because I could not vote to destroy Social Security as we know it.

The medical care bill covered—at excessively high cost and with excessive tax increases on working Texans—only very limited hospital costs. It did not deal at all with the crucial problem of long-term illness. In addition it provided the limited care

for everyone, be he poverty-stricken or millionaire.

This medical care problem is a very simple one: It is the need to provide comprehensive care for those who cannot provide it for themselves. There the problem ends. I fully agree that we should provide care for citizens over 65 who have neither the income nor the resources to provide for themselves and that care should cover ALL their medical needs, including hospital, doctor, drugs, and nurses. As you know, our state has such a comprehensive program in increasingly broad operation.

Back in January, I introduced the "Eldercare" bill. It would have increased state-federal cooperation in providing total medical care for all needy elderly Americans. And it

## Charity S. S. Class Entertain Husbands With Ice Cream Supper

The Charity S.S. Class of First Baptist met on Tuesday evening July 13 at the Swimming Pool Park where they

entertained their husbands with a home made ice cream supper. The group played croquet and volley ball. Teacher of the class is Mrs. Everett Vanderburg.

Attending were Millie Craig Norma Jean Mackie, Joan Crawford, Wanda Jones, Bette Hazelwood, Mr. and Mrs. Sonny Nollner, Mr. and Mrs. Edward Dear, Mr. and Mrs. Bobby Jo Grayson and Mr. and Mrs. Everett Vanderburg.

Mrs. T. I. Harbour of rural Spearman spent Tuesday afternoon visiting Mrs. Ben Maize.

## Flower Club Has Annual Get-Together

The Jonquil Flower Club met on Tuesday evening July 13 for their annual get-together for their husbands. The group met at Supthens in Borger for a barbecue dinner at 8:00 pm

Those attending were Messrs and Mmes. Carl Archer, D. E. Hackley, Bill Massie, Clarence Renner, Jack McWhirter, M. D. McLaughlin, Garland Head, A. F. Holland J. R. Keim, Pete Fisher, Tom Sutton and Mrs. Louene Hutchison.

would not have been tied to or have endangered Social Security.

One week later, I introduced a bill to increase Social Security benefits by a seven percent cost-of-living factor. The bill just passed by the Senate included that increase. I am not happy that unwise governmental fiscal policies have forced the cost of living up, but I do not think we can any longer penalize our older citizens because of the government's past fiscal mistakes. I will continue to support an adequate, financially sound Social Security system.

I would like to caution older Texans not to drop their present medical care insurance policies just because the Congress has voted on "Medicare". Even the limited care under this bill will not go into effect until 1966 and 1967. In the meantime, I know Texans will continue to support and to assist the needy and that those Texans who are financially able to provide for themselves will continue to do so.

## Calendar of Events

Thursday-July 15  
Gladiola Club meets with Mrs. Marcus Larson. Jaycees Meet.

Friday-July 16  
Arts and Crafts Guild meets with Mrs. Joe Trayler.

Saturday-July 17  
Jr. MYF meet at Methodist Church at 3 pm for swimming party and we-

ner roast at Frank Buzzard home.

Monday-July 19  
Dahlia Flower Club meets at Sunray in the home of Mrs. Johnnie Lackey at 3 pm.

Tuesday-July 20  
Lions Club meets.

Thursday-July 22  
B & PW Meet  
Rainbow Girls Meet. Jaycees.

Recent visitors in the home of Mr. and Mrs. Carl Hughes

were Mr. and Mrs. Claude Phillips of Matador, Texas.

## Underground Irrigation Service

High Quality Irrigation Lines

-Water & Gas-

-COMPLETE INSTALLATION-

FULLY INSURED

13 years experience on High Plains farms with PERSONAL SUPERVISION on every job.

A PERMANENT DIVISION

**Dimmitt Ditching Service**

GEORGE OWEN, MGR.

659-2934 — old Horizon Bldg. — Gruver Hwy.

## COMMUNICATIONS — Your Tool for Progress

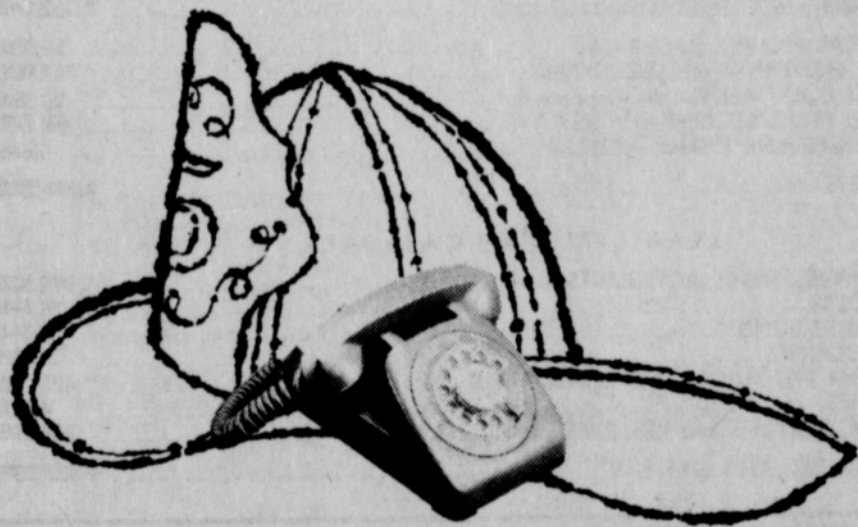

In case of fire, this telephone rings the alarm

In many of our towns, fire protection comes from a volunteer fire department. An effective communications system summons these volunteers by ringing all members' telephones at the same time. What's more, it is a distinctive ring which means "FIRE!" and brings firemen on the run. Here is another example of how Communications becomes a Tool for Progress—a communications service of great value to every town with a volunteer fire department. For full information about our many communications services, please call our Business Office.

**GENERAL TELEPHONE**

# It Has Been A Pleasure

With Wheat Harvest All

But Over, We Want To Thank All Of OUR Customers

For Their Business This Season.

It Is Always A Big Thrill To Us To See Our Customers

Bring A Good Harvest To The Elevator.

We Hope Our Services Was To Your

Satisfaction Because We Did Our Best To Give

The Best Service Possible.

# We Will Be Looking For You At Milo Harvest

See Us For Grain Storage, Feeds, Fertilizers, Stock Medicines, And Farm Chemicals.

# EQUITY



# THE WAY I SEE IT

Robert Cordes, Pastor  
Oslo Lutheran Church  
Faith Lutheran Church

Salvation results when God can lead us to Jesus Christ and cleanse us with His righteousness. Faith in Him is a saving faith. Now what results in our life after we have accepted Christ?

Some look at church members and say "If that is what happens to a Christian, I want no part of it." How misinformed and in error are those who say such things.

No one in any congregation is perfect in his or her actions or the way they live. In Christ yes. But in action we all fall short of what God desires in our life. Christians don't claim to be, or at least should not claim to be, perfect in thought, word and deed.

After we have accepted Christ we are now to grow in holy living. It is a life long

process or putting off the old nature and putting on the new. We call it sanctification. While justification or salvation is instantaneous, sanctification is a continuous thing.

Christians know they will come to the end of life still not walking as close to God as they should. But here the wonderful love and promise of Jesus is that we are perfect because He has died for us. We are not perfect in the way we act.

Good works, as fruits of faith, are possible only in the life of the believer. They result from the Holy Spirit guiding our lives, showing us constantly what Jesus has done for us in love and we respond to His love by putting off our old manner of living.

Prayer is an essential part of Christian growth in holy living. So is public worship on Sundays. Here Christians go to be inspired at God's Love. Daily reading of the Bible is essential. Also needed are the using of our time, talents and money for the Lord.

Christians thus are to grow to be more Christ like in daily living. We need the Lord's help. We constantly need to ask Christ for help for our failures. Will you too allow The Spirit to help you grow more Christ-like so you can help praise your Savior Jesus.

Kathy and Dana Shelley, daughter and son of M/Sgt. and Mrs. R. L. Shelley recently celebrated their birthdays with a back-yard cook-out with home made ice cream and cake. This was Kathy's 13th birthday which occurred on July 2 and Dana's 10th which was the 13th of July. Both were celebrated before their Daddy left to report for overseas duty.

The New Testament contains 309 direct quotes from the Old Testament, and 523 allusions or references to it.

## NEWS FROM

# Your County Agent

ROBERT ADAMSON

His doctor told him he was in as good shape as a man of 60, but the trouble is he's only 45.

### COUNTY 4-H CAMP

Several Hansford County 4-H members are attending the annual County 4-H Camp July 12-15. This year the camp is at Aspen Park Guest Ranch, Red River, New Mex. The campers left early Monday morning, July 12 and will return home Thursday evening, July 15.

### DISTRICT I 4-H HORSE SHOW

Five Hansford County 4-H members participated in the District I 4-H Horse Show held in Dumas Saturday, July 10. Members included: Walter and Mindy Murrell, Pat Sloan, Tommy Boone and Bill McCloy. In the Western Pleasure class, Mindy Murrell placed 7th and Pat Sloan placed in the top 24 out of 95 contestants.

### SAFETY EMBLEM

If you move your farm implements on main highways, there's a new reflectorized-fluorescent emblem you can buy to warn high-speed motorists to slow down for you. It's good day, dusk, or night and in most kinds of weather.

Many accidents are caused simply because the ordinary motorist often does not realize that the object on the ahead is moving as slowly as it is until it's too late to avoid hitting it. That object could be you. The National Safety Council says that accidents could be reduced substantially if the SMV emblem were used by slow-moving vehicle operators and recognized by motorists nationwide.

The new triangle-shaped emblem, designed by Ohio State University agricultural specialists, can be easily mounted on most farm equipment. Highway maintenance and construction machines can use it too. It's to be used only on vehicles designed to travel 25 mph or less.

The center of the SMV emblem is fluorescent yellow-orange and the outside border is reflective red material. It's inexpensive, durable,

available, and movable and does not interfere with your operation of the equipment.

IRON CHLOROSIS  
If your ornamental plants are yellow, chances are they are suffering from Iron Chlorosis. Iron is necessary for the formation of chlorophyll. When iron is unavailable for plant use, chlorophyll fails to develop properly and plants exhibit chlorosis.

To control iron chlorosis, it is necessary to treat the soil so that iron becomes available, or else provide supplemental iron as a spray or soil application. To control chlorosis by addition of iron, use iron sulfate (copperas) or iron chelates. Iron sulfate is relatively cheap and a good source of iron to use. Its use should be restricted generally to spray application. If iron sulfate is applied to an alkaline calcareous soil, the iron may become unavailable for plant growth.

For lawns, use 3 oz. of iron sulfate in 5 gallons of water per 1,000 square feet as a spray or 10 lbs. per 1,000 square feet as a soil application.

For ornamentals, use 2 1/2 teaspoons in a gallon of water for a spray.

Mr. and Mrs. R. V. Fluitt and Mr. and Mrs. Wayne Fluitt and Cindy all of Booker were Sunday afternoon visitors in the John Trindle home.

Dr. and Mrs. W. C. Dine from Amarillo were guests of the V. E. Rosson home Sat.

Saturday overnight guests of Mr. and Mrs. Lewis Tilford

and son were his sister and family, Mr. and Mrs. Kenneth Bland and children of Chickasha, Okla. Kenneth is District Boys Scout Executive there and they were enroute to New Mexico and Colorado for a vacation trip.

Argentina's name comes from the Latin word meaning silver.

# PROTECT YOUR BIGGEST INVESTMENT WITH THE BEST PAINT...



## White House Lumber Co.



### APPEARANCES CAN BE DECEIVING

This is especially true where your health is concerned. Symptoms of a disease may be apparent, but it takes a professional to find the real cause of those symptoms. Rely on the man who knows... your family Doctor.

When you have a prescription to be filled rely on the man who knows... our Rexall Pharmacist. Prescriptions are the heart of our business.

Your **Rexall** Pharmacy

**SPEARMAN REXALL DRUG**

COMMUNITY PUBLIC SERVICE COMPANY  
ACCENT ON SERVICE

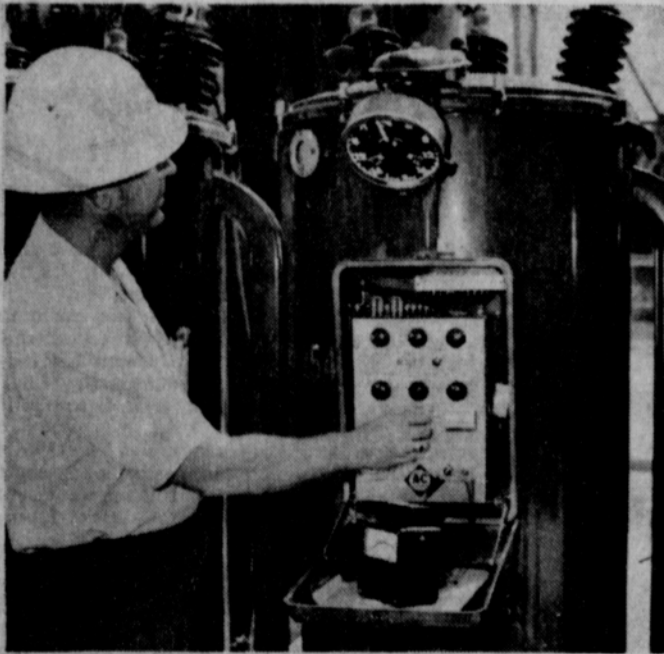

### His business: staying one step ahead!

Typical of the engineers at Community Public Service Company, this man helps plan and supervise construction of new power facilities to keep ahead of this area's growing electrical needs. He's also responsible for checking existing equipment to make sure it operates with maximum efficiency. Off the job, you'll probably find him doing his share in church and community affairs. On the job, like all Community Public Service employees, his main interest is keeping your electric service plentiful and dependable... always ready to serve you at the flip of a switch.

**COMMUNITY PUBLIC SERVICE**

Your Electric Light & Power Company



## Rainbow Girls Have Meeting

The Assembly of Rainbow for Girls met on July 8 at 6:20 in the Masonic Hall with Barbara Kitchens, Worthy Advisor.

The meeting opened in regular form and minutes were read and corrected.

Guests were Preston Scott, Nina Hendricks and Roy Lee Uptergrove, Mason for this term. Three past worthy advisors were also present. They were Sandra Kitchens, Donna Boyd and Gladdy Hopper.

The names of Karen Mathews and Elizabeth Galbreath were balloted upon. Mother Advisor Faye Palmer presented Cindy Henderson with her wreath and Barbara Kitchens was presented a service bar. Sheryl Bollinger was installed as musician for this term. Cindy Henderson gave a report on Grand Assembly, held in Dallas recently, and urged every girl who can possibly do so, to attend next year when it meets in Corpus Christi.

The meeting closed in regular form. Next meeting will be on July 22 at 6:30 for initiating work.

Again the girls remind anyone wishing to buy a Lynx license plate or have any old nylon hose to donate, please call any Rainbow girl.

## Now In Spearman

*Jonathan Logan*

Fashions For Young America  
Come To Life From Your  
Favorite Fashion Magazine

Dark Cottons  
and Knits

In Juniors,  
Junior Petites

(Starting At Size 3)

# Lady Fair

Plains Shopping Center

Hwy. 15





# GUILDING CHILDREN

Much has been written and an outcry has been raised against the youth of this county for their lack of respect for rights of others, for their riots against authority, and their apparent disloyalty to their homeland.

No one should be surprised about the way these youths are acting. In Proverbs 22:6, the Old Testament writer summarizes the many volumes written on raising children with these words: "Train up a child in the way he should go; and when he is old, he will not depart from it." With the kind of training many children receive in their homes, the surprising thing is that teen-agers are as good as they are.

Many excuse the trouble caused by young people as just growing pains and young people "sowing their wild oats." The writer of Proverbs in the same chapter and verse 15 comments: "Foolishness is bound in the heart of a child; but the rod of correction shall drive it far from him."

Therefore, when we allow our children to grow up in the foolish ways of youth without correction; we are letting them establish a pattern they will follow all of their lives. Rare is the person who can overcome a poorly directed youth and turn it into a righteous and productive adulthood.

Parents who deny their children the correction and guidance each child deserves are depriving the children of the most basic requirement for a successful life.

## Church Services

**Apostolic Faith Church**  
W. E. (Hap) Blythe, Pastor  
Sunday School 10:00 a.m.  
Morning Worship 11:00 a.m.  
Evening Worship 7:00 p.m.

**Assembly of God Church**  
Rev. T.J. Taylor Jr.  
Sunday School 9:45 a.m.  
Morning Worship 11:00 a.m.  
Evening Worship 7:30 p.m.  
Wed. Bible Study 7:30 p.m.

**Church of Christ**  
Charles Milner, Minister  
Sunday School 10:00 a.m.  
Worship 11:00 a.m.  
Worship 7:00 a.m.  
Wed. Ladies Bible Class 9:30 a.m.  
Wed. Bible Study 7:30 p.m.

**Fellowship Baptist Church**  
W. S. Herring, Pastor  
Sunday School 10:00 a.m.  
Preaching Service 11:00 a.m.  
Sunday Evening Service 7:30 p.m.  
Wed. Evening Service 7:30 p.m.

**First Christian Church**  
Rev. W. Graham Pugh, Minister  
Sunday School 9:45 a.m.  
Morning Worship 11:00 a.m.  
Youth Meetings 6:00 p.m.  
Evening Worship 7:30 p.m.  
Wed. Choir Practice 7:30 p.m.

**First Baptist Church**  
The Rev. Luther M. Berry, Pastor  
Sunday School 9:45 a.m.  
Morning Worship 10:45 a.m.  
Training Union 5:30 p.m.  
(Oct. 1-Apr. 30)  
Training Union 6:00 p.m.  
(May 1-Sept. 30)  
Evening Worship 6:30 p.m.  
(Oct. 1-Apr. 30)  
Evening Worship 7:00 p.m.  
(May 1-Sept. 30)  
Wed. Evening Prayer Hour 7:30 p.m.  
Thurs. Choir Rehearsal 7:00 p.m.

**Oslo Lutheran Church**  
18 mi. N.W. of Gruver  
Robert L. Cordes, Pastor  
Sunday School 9:45 a.m.  
(includes adults)  
Worship Services 11:00 a.m.

**First Methodist Church**  
Brother-Wesley Daniel, Minister  
Sunday School 9:45 a.m.  
Morning Worship 11:00 a.m.  
M.Y.T. 6:30 p.m.  
Evening Worship 7:30 p.m.  
Women's Society of Christian Service Wed. 3:00 p.m.  
Choir Rehearsal 7:30 p.m.

**First United Presbyterian Church**  
Everett H. Cain, Jr., Pastor  
Sunday School 9:45 a.m.  
Morning Worship 11:00 a.m.  
Evening Study Group 7:30 p.m.  
Wed. Choir Practice 7:30 p.m.

**Pentecostal Church**  
Sunday School 9:45 a.m.  
Morning Worship 11:00 a.m.  
Evening Worship 7:30 p.m.

**Sacred Heart Catholic Church**  
Spearman  
Rev. Ladislaus Wolko  
Sunday Mass 10:00 a.m.  
Holy Day of Obligation 7:00 a.m.  
8:00 p.m.  
Weekdays 7:00 a.m.

**Our Lady of Guadalupe Mission,**  
Gruver  
Sunday Mass 4:00 p.m.

**Faith Lutheran Church**  
Farm Bureau Bldg.  
Robert Cordes, Pastor  
Worship Services 9:00 a.m.  
Sunday School 10:00 a.m.

**Union Full Gospel Church**  
Rev. George R. Bollinger, Pastor  
Sunday School 10:00 a.m.  
Morning Worship 11:00 a.m.  
Bible Classes Sunday 6:45 p.m.  
Evening Worship 7:30 p.m.  
Wed. Bible Study 7:30 p.m.

**Waka Church of the Brethren**  
Lawrence Lehman, Pastor  
Sunday School 10:00 a.m.  
Morning Worship 11:00 a.m.  
Evening Service 7:00 p.m.  
Choir Practice Wed. 7:00 p.m.  
Adult Bible Study Wed. 8:00 p.m.

Sponsored by

**R. L. McClellan Grain Co., Inc.**

**First State Bank**

Member F.D.I.C.

**B & B Grain Co., Inc.**

## ANNUAL CITY GOLF TOURNAMENT

# Hohertz Takes Championship

The annual Spearman Golf Tournament was played under ideal conditions last Sunday. Some of the best competition of the season was played; one of the best rounds of the season was shot by Bobby Hohertz with a 31-33-64 to take

championship flight. Porky Holland won 2nd place with 37-35-72. 3rd place was a tie with Oscar Donnell shooting a 37-39-76 and Bill Hutton a 38-38-76.

A Flight had some real competition with only 1 stroke

separating 1st, 2nd, and 3rd place. Granville Boyd shot a 41-36-77 to tie for 1st place with Gunn who shot a 41-36-77. A flip of a coin got Granville Boyd 1st place and Gunn 2nd place. 3rd place was decided in a play-off after Chuck Asbill shot a 39-39-78 and Elmer Jacobs shot a 40-38-78. Chuck won out over Jacobs on the 2nd hole of a sudden death play off for 3rd place.

B Flight also saw some close competition with Bus Simms winning 1st place with a 42-40-82. 2nd and 3rd place was decided in a 9 hole play off after Dean Weese and Jack Lovett shot the same score of 44-41-85. Weese beat Lovett with a 45 for 2nd place. Lovett shot a 46 for 3rd place.

C Flight was won by Bill Douglas with a score of 45-41-86. 2nd place went to Doug Lackey with a score of 45-44-89. 3rd place was won by Sonny Windom with a score of 46-45-91.

We would like to thank the lady golfers for serving cold drinks for this tournament.

## The Morse Code

Miss Charrie Stackhouse, daughter of Rev. and Mrs. Charles Stackhouse of Morse, and Kenneth Waters of Amarillo were married Saturday in an evening ceremony performed at the Central Baptist Church in Pampa. Rev. Thurman Upshaw and Rev. Stackhouse officiated at the ceremony.

The bridegroom is the son of Mr. and Mrs. Ernest Waters of Pampa.

Mrs. David Reid of Morse, organist, and Miss Joretta Baird of Pampa, vocalist, presented wedding selections. The bride wore a formal wedding gown of white silk organza over taffeta designed with a scalloped neckline and bouffant skirt with a chapel train. Her lace edged veil of French illusion was fastened with a crown of seed pearls. She carried a white Bible topped with an arrangement of yellow roses.

Maid of honor was Miss Elaine Bryant of Wichita Falls and bridesmaids were Miss Joyce Waters of Pampa and Miss Peggy Giblin of Morse. They were attired in formal dresses of yellow peau de sole and each carried a single rose.

Flower girl was Miss Tammy Wright and the ring bearer was Johnny Stackhouse, brother of the bride.

Serving as best man was Keith Coleman of Las Cruces N. M., and groomsmen were Leon Waters of Pampa and Frankie Tidwell of Las Cruces. Charles Anderson and Carroll Wood, both of Pampa, were ushers.

A reception was held in fellowship hall of the church following the ceremony.

The couple will make their home in Amarillo after their return from their wedding trip.

Pre-nuptial courtesies included a bridal shower given by Mrs. Robin Giblin and a personal shower given by Mrs. Jerry Womble.

A farewell party honoring Mr. and Mrs. Bill Seaton and

family was held at the Community Building on Monday night. The Seatons will be moving on Friday to Ada, Okla., where he will assume a position with White's Auto Store.

The party was given by members of the Church of Christ at Gruver where the Seatons have attended church.

A set of stainless steel silverware was presented to the Seatons by friends from Morse and Gruver.

Mr. and Mrs. John Gillispie and boys of Lubbock were weekend guests of his mother Mrs. Mary Gillispie.

Dr. and Mrs. Clifford Neill and family of Carbondale, Ill., were Sunday guests of Mrs. Besse Henderson.

Mrs. James Long is a patient in the Pampa hospital at this time.

Mr. and Mrs. Earl Henderson Alva Henderson and Wade Parks made a combination business and pleasure trip this past week. They motored to Kansas City where Mrs. Henderson stopped off to visit relatives and then Earl, Alva, and Wade flew to Treasure Acres, Iowa, to attend an Angus show.

Mr. and Mrs. Marvin Williams and family of Amarillo were weekend guests of his mother and grandmother, Mrs. Lorene Williams and Mrs. Annie Harris.

Sunday guests of the Gerald Scribners were two of his brothers and their families, the Lawrence Scribners of Pampa, and the Glenn Scribners of Sunray.

Miss Kathy Mackie of Spearman was an overnight guest of Miss Suzanne Dixon Sun.

Linda and Grant Miner and children have just returned from a trip to Six Flags.

Mr. and Mrs. Charles Reid and children have moved into their beautiful new home that has recently been constructed in Morse.

A number of 4-H boys and girls from Morse are camping in Red River, N. Mex., this

week at the annual county camp. Leaving for the camp on Monday morning were Suzanne Dixon, Johnny Scribner, Judy Scribner, Mark McCloy, Dwight Gillispie, Carolyn Henderson, Nancy McCloy, Steve McCloy Rex McCloy and adults, Perry Dixon and Mrs. Thane McCloy.

Sharon Parks and Linda Webb went to Dalhart on Thursday where they helped judge the Dallam County 4-H dress revue.

The Carson McCloys of Lamonta, Colo., were through Morse Friday on their way home after visiting with her relatives in Stephenville.

Bill and Doug McCloy entered the District 4-H Horse Show held in Dumas on Sat. They showed a mare in the four year old and under class and placed third in this division.

Monday night guests of Mr. and Mrs. Tom Dortch were Mr. and Mrs. Dan Gamble of Beatrice, Neb. Dan and Tom were army acquaintances.

Mrs. W. E. Hacker returned from Waco on the bus. Her son-in-law, Claude Chisum, left for Viet Nam Tuesday by plane. He is with the Communication Dept. When in Norway, where he was stationed for four years, he installed communications in Denmark. His wife Alice and two children are at home in Waco.



**BROWN IRRIGATION SUPPLY COMPANY**

**SALES REPRESENTATIVES:**

GUYMON, OKLA.  
ARLEN RUBY  
PH. 338-6125

GRUVER, TEXAS  
LEON BAGWELL  
PH. FI7-2132

PAMPA, TEXAS  
ANDY ANDERSON  
PH. MO4-3103

- Drisco Underground Plastic Pipe
- Alcoa Aluminum Gated & Flowline
- Cement-Asbestos Underground Pipe

**BROWN IRRIGATION SUPPLY COMPANY**

**DARRELL KENNEMER-Mgr. GRUVER, TEXAS**

**BOX 646 PHONE: Day, FI 7-2132 Night, FI 7-2809**





## Bridal Shower Honors Miss Hester Sue Beck

Miss Hester Beck, daughter of Mr. and Mrs. Woody Beck and bride-elect of Johnnie Crawford was honored on Tuesday evening from 7-9 with a kitchen shower held at the Farm Bureau Building.

Hostesses for the courtesies were Misses Donna Boyd, Johnny Jo Vernon, Sandra Kitchens, Bette Brown, Carol Simmons, Janie Beck, Jennifer Patton and Doris Slaughter.

A white and blue carnation corsage highlighted with a miniature bride, was presented the honoree and her mother

Mrs. Woody Beck and the mother of the prospective groom Mrs. F. O. Crawford were each presented white carnation corsages tied in blue.

The serving table was laid with a white lace cloth over blue and centered with an arrangement of blue summer flowers. Blue candles in crystal holders flanked either side. Presiding at the serving table were Miss Jennifer Patton who served the white decorated cake squares and Miss Doris Slaughter serving the punch.

Miss Donna Boyd assisted Miss Beck with her gifts.

## Mrs. W. H. Gandy Hosts S. S. Class

The Ruth S. S. Class of the First Baptist Church met last week in the home of Mrs. W. H. Gandy for their regular monthly meeting.

The opening prayer was given by Abbye Ownbey and Mable Edwards, president conducted the business meeting at which time further discussion was held on the class project.

The devotional was brought by Mrs. J. J. Hoskins.

During the social hour refreshments were served to Meses, Rex Sanders, Mable Edwards, F. J. Hoskins, Abbye Ownbey and hostess W. H. Gandy.

Mr. and Mrs. John Crawford and sons of Carter-Nine, Okla., left Monday for their home after spending the weekend in the Ray Lackey home. Added Sunday evening guests for grilled hamburgers and home made ice cream were Mr. and Mrs. Lee Keys. The Crawfords also called on Mr. and Mrs. Dick Hudson while here.

Those visiting in the home of Luther Trolinder recently were Mrs. Alice Moriser and daughter Earlene and Mrs. Faye Wells all of Hooker, Okla., Mr. and Mrs. Floyd Jones and Ronald, Floyada, and Mr. and Mrs. Carl Hughes of Spearman.

Thirty-one percent of the favorites were winners at this year's Gulfstream Park meeting.

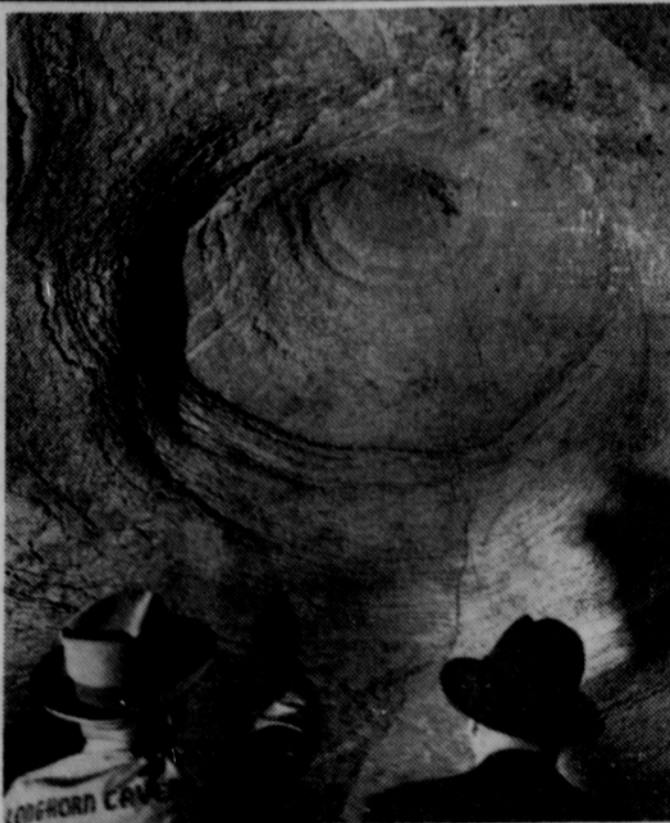

A TEXAS SIGHT--This unusual rock formation appears in the top of one of the rooms in Longhorn Caverns in Central Texas. This is just one of the many sights to see when you vacation in the Lone Star State.

Jody Moran celebrated his 6th birthday Wednesday with some of his friends by going to visit Sheriff Bill of KGNK TV in Amarillo.

Mr. and Mrs. John Pipkin, Betty and Richard ate Sunday dinner with Mr. and Mrs. Delbert Nichol of Perryton.

Mrs. Jack Kemper and Lynn recently attended a school reunion held at Erick, Okla.

Over 1200 Alumni were at the banquet which was held on the football field and catered by Underwoods of Altus.

Mr. and Mrs. Howard Wolfe of Perryton are the parents of a daughter born Sunday morning at Hansford Hospital. The maternal grandparents are Mr. and Mrs. Geo Dick. The Wolf's are also the parents of a son Britt Allen.

## Miss Sharon Simmons Honored With Shower

The Hospitality Room of the First State Bank was the scene for a bridal shower honoring Miss Sharon Simmons bride-elect of Lanny Brewer of O'Donnell, on Tuesday July 13 from 7-9 p.m.

The serving table was laid with a beautiful white cut-work cloth with a centerpiece of yellow and white daisies arranged around a yellow candle and highlighted with a miniature bride. The yellow and white color scheme was further carried out in the refreshments of yellow punch which was served by Mrs. Glenda Guthrie and the white cake squares decorated with tiny yellow roses and served by Miss Joan Greene.

Wanda Greene registered the guests and the honoree's Mother assisted her with her gifts.

A corsage was presented the

Mrs. H. W. Bagley entertained her Canasta Club on Tuesday afternoon in her home. Those playing and enjoying refreshments were Meses, W. H. Neilson, W. E. Bratton, A. W. Mobley, E. D. Clement, M. E. Jagers and the hostess.

Mr. and Mrs. Guy Shields of Satanta, Kansas, spent Sunday with her mother Mrs. Ben Maize. Her granddaughter Susan Shields who has spent the past two weeks with her grandmother returned home with them.

honoree of yellow rose buds and her mother Mrs. C. A. Lorts of Denton was given a corsage of yellow carnations.

Hostesses for the courtesies were Joan Greene, Blanche Greene, Betty Davis, Rosa Lee Butts, Kay Doyle and Glenda Guthrie.

## Campaign Is Not Complete

The annual Salvation Army fund campaign is not complete, and J. L. Brock, campaign chairman, urges all the volunteer workers to complete working their prospects.

Mr. Brock stated that any Salvation Army donations could be turned in to his office, or turned in to Woodrow Gibner at the Bank.



Thank You...

PLEASE ACCEPT OUR THANKS FOR MAKING THE GROWTH AND SUCCESS OF YOUR ASSOCIATION POSSIBLE.

WE PLEDGE OUR CONTINUED EFFORTS TO PROVIDE YOU WITH THE MOST EFFICIENT SERVICE POSSIBLE AND TO MAKE YOUR VISIT TO OUR OFFICE PLEASANT AND ENJOYABLE

PERRYTON SAVINGS AND LOAN ASSOCIATION

### FINANCIAL STATEMENT

June 30, 1965

#### ASSETS

FIRST MORTGAGE LOANS	6,910,960.75
PROPERTY IMPROVEMENT LOANS	93,564.66
LOANS ON SAVINGS ACCOUNTS	148,100.32
REAL ESTATE SOLD ON CONTRACT	9,415.20
<b>TOTAL LOANS and CONTRACTS</b>	<b>7,162,040.93</b>
STOCK IN FEDERAL HOME LOAN BANK	54,700.00
CASH and U. S. GOVERNMENT SECURITIES	707,905.01
FURNITURE AND EQUIPMENT, Less Depreciation	20,556.39
PREPAYMENT TO FSLIC SECONDARY RESERVE	68,379.87
DEFERRED CHARGES AND OTHER ASSETS	4,646.09
<b>TOTAL ASSETS</b>	<b>8,018,228.29</b>

#### LIABILITIES and CAPITAL

SAVINGS AND INVESTMENT ACCOUNTS	6,974,802.78
LOANS IN PROCESS	78,644.31
BORROWERS TRUST FUND	76,044.26
UNEARNED DISCOUNTS	13,921.75
ADVANCES FROM FEDERAL HOME LOAN BANK	475,000.00
OTHER LIABILITIES	4,521.80
CAPITAL STOCK, SURPLUS and RESERVES	395,293.39
<b>TOTAL LIABILITIES AND CAPITAL</b>	<b>8,018,228.29</b>

4 1/2%

CURRENT DIVIDEND RATE COMPOUNDED SEMI-ANNUALLY



#### GROWTH IN ASSETS

June, 1959	\$ 579,916.44
June, 1960	\$1,942,002.24
June, 1961	\$2,982,704.25
June, 1962	\$4,709,230.38
June, 1963	\$5,625,130.21
June, 1964	\$7,117,398.22
June, 1965	\$8,018,228.29



# Farmers Want Law Against Herbicides

A delegation of about 30 farmers met with the Hansford County Commissioners Court Monday requesting a herbicide law be passed in the county. Under the law people operating spray planes or rigs

would have to be bonded and the persons having the spraying done will be held responsible for damage to crops from drifting sprays.

The introduction of more cotton, soy beans and other broadleaf plants and their damage by weed sprays have brought on the request for controls on spraying.

## Too Late

## To Classify

FOR RENT--Two room furnished apartment. Call 3212 before 5 p.m.

76-tfc

Hawthorne observed that all of New England's old dwellings are "so invariably possessed with spirits that the matter hardly seems worth alluding to."



A TAME PASTURE

# Proper Use Important On Tame Pastureland

The importance of using a tame pasture properly cannot be over emphasized. Proper Pasture Use is an important factor in determining the profits received from a tame pasture.

A farmer who goes to the expense of establishing a tame pasture should strive to carry out management practices necessary to make his investment a profitable one.

A systematic grazing plan is necessary for optimum utilization of forage, to prevent excess forage loss from trampling and to allow irrigation and fertilization schedules to be carried out. These requirements can be met by the use of a rotation grazing system, four plots should be the minimum divisions used for one pasture.

Grazing should not begin until the grass reaches a height of about 10 inches in the case of Bermuda grass or a height of 14-18 inches if tall grasses such as Switchgrass are used. Bermuda grass should be grazed to a height of 4-6 inches; Switchgrass or tall grasses should not be grazed below a height of 10-12 inches. Grazing to these heights will help maintain the stand and vigor of the pasture plants. This grazing procedure will also enable the farmer or rancher to maintain an adequate

ground cover for protection against soil and water losses.

The farmer or rancher who practices proper use of his tame pasture will certainly realize profits from his pasture that far exceed those of his neighbor who does not carry out this important management practice.

Use your pasture properly and increase your profits.

## Jets Win Little League

Spearman's Little League season came to a crashing close Monday night as the Jets beat the Dodgers 25-3.

Members of the league champions are Randy Schell, Rondal Shell, Rodney Sims, Jerry Staggs, Tonny Harper, Ronnie Coates, Randy Davis, Dennis Cockrell, Jim Linn, Scott Latham, Tommy Batson and Brad Healer.

The Jets won the first half of the league race and the Dodgers won the second half.

The title was decided in a three game play-off with the Jets winning the first and last game.

## Mrs. Hicks In Hospital

Mrs. Jimmie Hicks is in an Amarillo hospital recovering from bone surgery resulting from a riding accident Saturday afternoon.

Mrs. Hicks was injured when she jumped or was thrown from a young horse as he started to run. She went into a telephone pole and received a compound fracture of her left arm and a fractured rib.

# STOREWIDE FOOD VALUES

<b>OLEO</b>	Diamond Solid 1 lb.	<b>6 for 99¢</b>
<b>CREAM PIES</b>	Assorted Banquet 14 oz.	<b>29¢</b>
<b>FRENCH FRIES</b>	Cal-Ida 2 lbs.	<b>2 for 98¢</b>
<b>TOMATOES</b>	Celo pkg ctn.	<b>23¢</b>
<b>MELLORINE</b>	Lane's	<b>3 1/2 gals. \$1.00</b>
<b>FRUIT DRINK</b>	Borden's Assorted 1/2 gal. plus deposit	<b>39¢</b>
<b>HI-C DRINKS</b>	all flavors 46 oz.	<b>29¢</b>
<b>BLACK EYED PEAS</b>	Kimbell with snaps 300 size	<b>6 for 99¢</b>

**JUICY TENDER Meat**

<b>ROUND STEAK</b>	Top lb.	<b>98¢</b>
<b>ROUND STEAK</b>	Bottom lb.	<b>79¢</b>
<b>RUMP ROAST</b>	lb.	<b>69¢</b>
<b>PIKE'S PEAK ROAST</b>	Boneless lb.	<b>79¢</b>

<b>TOMATOES</b>	Diamond 303 can	<b>7 for 99¢</b>
<b>DOG FOOD</b>	Kim	<b>14 for 99¢</b>
<b>EGGS</b>	Miss Lark Grade A Small	<b>3 doz. 99¢</b>

Prices good Friday, Saturday, Monday, Tuesday and Wednesday.

**M & M GROCERY**  
We Give Buccaneer Stamps

# DON'T PRACTICE FALSE ECONOMY

Those Few Cents You Save On Cheap Parts Will Evaporate Fast When Your Tractors, Cars, And Trucks Are In The Shop.

Buy and Used The Brands You Know Are Backed By Years Of Use Throughout The Country

We Carry These Brands Of Parts And Tools.

* Deko-Remy	* Gates Belts
* Delco Batteries	* Proto Tools
* New Departure Bearing	* Champion and AC Spark Plugs
* Tmken Bearings	* Walker Jacks
* Wagner Brake Parts	* Perfect Circle Piston Rings
* Marquette Welding Equipment	* Complete Machine Shop

Value Work, Brake Drum Turning  
Head Planing, Pin Fitting, Generator and Starter Rebuilt.

**Owens Sales**

Ph 659-2506
118 Main



**HANSFORD HOSPITAL NEWS**

In the hospital: B. B. Stephenson, Arthur Weant, Gaylean Wolfe, Kathy Jenkins, Lottie Nolder, Olive Pendergraft, Bea Ainsworth, Joe Day.  
Dismissed: Wicki George, Arimenda Nunez, Dariel Hollar, Harvey Kile, Nancy Thomas and daughter, Cindy Ratsloff, Danny Ratsloff, Kay Carnes, Kenneth Earl Truitt, Gary Clarkson, Fay Gross, Debbie Malone, Janyth Wy-song, Bill Day, John Hannon Jr.

**Eight Attend Arts and Crafts**

The Arts and Craft Guild met Friday, July 8, in the home of Mrs. Bill Russell for an afternoon of china painting. Mrs. Russell served refreshments to Mmes. Guy Fuller, Deta Blodgett, P. A. Lyon, Ned Turner, Fred Daily, Joe Traylor and one guest Mrs. Bill Gandy.  
The meeting on Friday July 16 will be in the home of Mrs. Joe Traylor.

**Local FFABoys Attending State Convention This Week**

These boys have been selected by chapter members as delegate of the FFA chapter to the state convention.

Mrs. Jack Kemper and Lynn took M/Sgt. R. L. Shelley to Amarillo last week where he boarded a TWA plane for Travis Air Force Base in Calif. From there he will be sent to Southeast Asia. Sgt. Shelley is a demolation expert in the U.S. Air Force. His wife Lovetta and 3 children are residing at 909 S. Haney while he is overseas.

Mr. and Mrs. Fred Holt and Susan will leave today (Thur) for a sightseeing trip to Alaska. The Hols expect to be gone a month.

Mr. and Mrs. Marvin Giles and 3 daughters of Carnegie, Oklahoma spent the weekend with Mrs. Nellie Payne and sons.

Visiting in the home of Mr. and Mrs. Frank Davis is their daughter Mrs. Marjorie Curtis of Denver, Colo. Added Sunday afternoon guests were Mmes. Niel Britnell, O. V. Batson, Lloyd Batson, Clyde Batson, and Miss Marcie Batson all of Pampa.

Mr. and Mrs. Ray Slyter and baby left Tuesday for their home in Sharon, Kansas, after spending the past 2 weeks in the home of her parents Mr. and Mrs. Fred Holt.

Among the important business to be transacted at the convention will be the election of a state president from the ten state officer nominees who have been elected by members in the ten areas of the state. Voting delegates to the National FFA Convention in Kansas City in October will be elected. In addition, delegates will elect a sweetheart from the ten candidates elected by the areas and will select the top talent team in the state.

The highest award of the Texas Association of Future Farmers of America, the Lone Star Farmer Degree, will be presented to 785 members of the 41,156 member organization. The membership will confer Honorary Degrees on adults who have contributed in an outstanding way to the accomplishments of the organization. A Vesper Service will be conducted on Tuesday evening, preceding the convention sessions. The service will be held in the Crystal Ballroom of the Rice Hotel. Principal speakers for the three day meeting will include the Honorable Preston Smith, Lt. Governor of Texas and Kenneth Kennedy of Cadiz, Kentucky, President of the National Organization of the FFA. Four thousand rural youth are expected for the Houston meeting, July 14-16. Jerry Felder, Vocational Agriculture Teacher and his wife, Nancy, will accompany FFA members to the Houston Convention.

**Holt News**

Mrs. Lillie Beck and Connie of Enid, recently visited the Owen Pendergrafts and Richard Gaines.

Kathy Jenkins had surgery Saturday morning July 10. She is in the Hansford Hospital at Spearman and is recuperating as well as could be expected.

Steve Jenkins has been helping his parents with harvest. He has returned on Sunday to Texas Tech at Lubbock.

Mrs. Richard Gaines was hostess to a birthday party Friday afternoon July 9 honoring her niece Tamara Beck of Fairfield, Calif., on her 14th birthday. Gifts were given and refreshments were served to Mrs. Lillie Beck and Connie of Enid, Mr. and Mrs. Eldon Beck and family of Fairfield, Calif., Mr. and Mrs. Owen Pendergraft, Mr. and Mrs. Richard Gaines, Glenda Louise and Peggy.

Mr. and Mrs. James Beck of Enid were Saturday night guests of the Richard Gaines and also the Owen Pendergrafts.

Mr. and Mrs. Ted McClellan of Gruver were hostess to a watermelon feast Saturday night July 10. Mr. and Mrs. Dick Bymum and family of

**BUY WANT ADS SELL**

— FOR SALE — — SERVICES — — FOR RENT —

FOR SALE - Studio Girl Cosmetics, Will knit guaranteed hosiery and lingerie. Dress-making and alterations. Carolyn Billingsly. 415 W 5th. 74-3-c

FOR SALE OR LEASE 3 bedroom house, 2 full baths, carpet, complete built in kitchen, central heat and refrigerated air. Call 3179 for appointment. 74-tfc

FOR SALE-10' x 48' furnished trailer home, 2 bedroom, carpeted, washer and air conditioner. Call 2497. 47-tfc

FOR SALE -- 1962 Pontiac Tempest. See Perry Coursey at 510 South Barkley or call 2315. 72-tfc

FOR SALE-95 acres southeast of Spearman, irrigation water, 1/2 minerals, industrial lots and acreage. Financing available, Cecil Crawford. Phone 659-2409. 49-tfc

FOR SALE-3 bedroom home excellent location, carpeted and fenced. 904 S. Dressen. Call 659-2178. 56-tfc

FOR SALE - Two one-bedroom houses. Priced to sell. Call 2768. Jerry Don Ford. 66-tfc

FOR SALE -- 1958 Cushman scooter. \$45.00. Phone 2177 at 19 N. Hazelwood. 75-2-p

FOR SALE -- Used Furniture dining suit, G.E. ironer. Phone 659-2432.



Amarillo and twenty-eight other people were present. Bymum is manager of the Panhandle Continental Trailway Tours. A discussion was brought up about a 20 day tour of the northwest states about August 2. It was decided to wait until next year for this trip. Mmes. Maudie Henderson of Pringle, Mildred Chamberlain of Spearman, Bertha Jenkins and Maude Rosson attended the watermelon feast.

Mrs. Myrtle Stephens of Borger was a weekend guest of the Phil Jenkins.

Mr. and Mrs. Chas Davis were Sunday guests of Mr. and Mrs. Lewis Jackson and other relatives of Gruver.

Guests visiting Mr. and Mrs. T. I. Harbour are Mrs. May Bradford of Quannah, and Walter Harbour of Mineral Wells.

Kay Leverton of Odessa and Mrs. Bill Bergnes of Stinett were Saturday luncheon guests of their grandparents Mr. and Mrs. Dan Jackson.

FOR LIFETIME MUFFLERS- Clarence Pettitt Garage. No premium prices.

New yards a speciality. Worked, leveled, seeded and fertilized. Phone 659-2857. 50-tfc

Land Leveling to SCS specifications. General dirt work with Hancock carryalls. Willis Sheets, 659-2256. T46-tfc

SERVICE-Ditches from 3-12 inches, any desired depth. S. D. Jones 659-2809. Harold Shaver 659-3474. T17-tfc

ONE WAY PLOWING- Jack Kemper, 903 S. Dressen, Phone 3475. 61-tfc

WANTED -- Sewing, alterations, Mrs. Lorene McGuire, 203 Dressen. 75-9-p

WANTED-Rototilling, yards or gardens. Call 2627. 42-tfc

Amarillo Daily News & Globe Times home delivery. Call 2685. T14-tfc

MUSIC TEACHER interested in moving to Spearman. Specializing in Beginners, voice, piano and music theory. Five years teaching experience. Interested students contact Bobbie Stewart, 720 N. 15th, Memphis, Texas. 73-tfc

WANTED--Mowing and edging to do. Contact Donnie Mach. Phone 659-2270. 76-4-p

WANTED--Babysitting in your home. Call 2890. 75-4-p

STRAYED one steer branded E on left hip, one heifer branded double slash on left hip. If found contact Warren Jefferies. 76-2-c

**Molly Brown Was Bugged**

NEW YORK — Gemini astronauts Virgil Grissom and John Young were "bugged" by 650 communication engineers of the Bendix Corporation at ground tracking stations around the world. The interior of the Molly Brown capsule was probably the most completely monitored room in history. Everything-from casual conversation to the astronauts' heartbeats — was communicated by telemetry to these tracking stations.

Mmes. Mildred Chamberlain of Spearman and Bertha Jenkins were Sunday afternoon callers of Mrs. Ann Cooper of Gruver.

FOR RENT - New furnished brick apartment. Phone 2274. 46-tfc.

FOR RENT - Four room furnished apartment. 821 S. Haney. Phone 2084. 70-tfc

FOR RENT - Small furnished house. Phone 2671 or 2457. 70-tfc-c

**— WANTED —**

WANTED--Baby Sitting by the hour. Phone 659-2882. 76-1-c

WANTED-Women that would like to earn extra money and learn the latest beauty aids by becoming a Vivian Woodward Cosmetics Consultant. Contact Mrs. Tommie White, 659-2188 or come by 303 S. Barkley. 58-tfc

Mothers, Retired people, would you like to supplement your income, be your own boss? Part time or full time. Contact Mrs. Jack Taylor. Phone 3495. 74-2-p

**Charlene Bulls**

**INTERIOR DECORATOR**

Draperies Furniture Carpet  
**659-3202**  
1105 Townsend  
Spearman, Texas

**E. C. Greene & Sons Agency**

Real Estate-Loans Insurance-Cattle Aluminum Pipes

410 Davis, Spearman  
Phone 659-2587

**YOUR PHILCO DEALER**

**Burton's T.V.**

We Repair Color & Black & White TV's, And Also, Radios

**659-2121**

318 Davis  
Spearman

**YOUR HALLMARK STORE**



**PLAINSMAN OFFICE SUPPLY INC.**

OFFICE SUPPLY HEADQUARTERS FOR HANSFORD COUNTY

**TELEGAGS by BOB NOBLES**



**Bob's SALES and SERVICE**

WE SELL THE BEST and SERVICE THE REST  
SPEARMAN, TEXAS  
Phone 659-3222

**City Directory**

**CLEANERS**

CLEANING  
PRESSING  
CARPET  
CLEANING SERVICE  
COIN OPERATED  
DRY CLEANING  
FREE  
PICK-UP & DELIVERY  
PHONE 659-2511

**Wardrobe Cleaners**

Oscar Donnell  
302 MAIN ST.  
SPEARMAN, TEXAS

**DENTISTS**

**F. J. Daily D.D.S.**

16 SW COURT STREET  
SPEARMAN

**ELECTRICIAN**

**Anthony Electric**

Industrial, Commercial and House Wiring  
Heating and Air Conditioning  
Contracting and Repairs  
Fully Insured  
PLAINS SHOPPING CENTER  
PHONE 659-2441  
BOX 727  
SPEARMAN, TEXAS

**Cummings Refrigeration**

HEATING  
AIR CONDITIONING  
SALES & SERVICE  
SPECIALIST

**659-2721**

SPEARMAN



Ed Dear

PART OF ALL YOU EARN --- SHOULD BE YOURS TO KEEP.

703 Cotter Drive  
Spearman, Texas,

Office 3444  
Home 3073



**SUBSCRIBE TO YOUR**

**HOMETOWN NEWSPAPERS**

**THE HANSFORD PLAINSMAN**

**THE SUNDAY PLAINSMAN**

**BOTH FOR JUST**

**\$3.50 PER YEAR**



# Hormone May Produce Crops On Half the Irrigation Water

Farmers have searched many years for ways to produce crops on less water. This may be just around the corner for Texas farmers due to research at the High Plains Research Foundation at Halfway.

Laboratory, greenhouse, and field experiments currently underway at the Foundation may disclose the possibility of securing the same yield from cotton on 1/4 to 1/2 of the irrigation water now used. A hormone applied in research by Dr. Arthur F. Gohlke, Assistant Director and Senior Soil Scientist for the Foundation, has been found to produce cotton plants with shorter stems, thicker stems, and and thicker darker green lea-

ves than untreated plants. This change of the plant inhibits the evaporation of water through the leaves of the plant.

Treated plants undergo a great change, but this change does not reduce the yield or quality of harvested cotton. The application of the hormone in sufficient amounts shortens the internode distance between leaves and stem. This, in turn, produces a short dry weather cotton plant capable of possibly producing from one to two bales of cotton per acre on less irrigation water.

The Plains of Texas grows 16 percent of the nation's cotton on 1.6 million irrigated acres. Water alone has made

this possible. It is hoped that by the full utilization of this chemical hormone, the productivity of the land can be maintained.

It is thought that yields on dryland cotton may be obtained, through the use of this hormone, similar to those now being harvested off irrigated acres. On irrigated land, the reduction of up to 50 percent of irrigation needs might not be too far in the future. Due to the dwarfing effect on the plant caused by the hormone, it is also thought that yields may be increased in some instances by closer planting of the crop.

At this time, Dr. Gohlke reports that his research will be complete on this project

## Future Readers of The Plainsman

Mr. and Mrs. Howard Jacob Wolfe of Perryton are the parents of a daughter Angela Lynn born July 11 at 7:02 a.m. and weighed 6 lb. 7 3/4 oz.

in about 3 years. The results of the 1964 hormone research showed an increase in lint of from 16 to 50 percent per acre. Quality was unaffected with some indication of a stronger fiber.

This is one more area of research underway at the High Plains Research Foundation to conserve the underground irrigation water supply and increase crop yields.

## Half Dollar Supply Is Getting Smaller

The short supply of half dollars is apparently getting even shorter, according to local bank officials.

Cashier Freeman Barkley at the First State Bank says the local bank just cannot get the fifty cent pieces from the Federal Reserve Bank.

They just do not have them, Barkley said. The shortage first started about six or eight months ago and has been getting worse.

"We use to get them about every other time we ordered, but for the last month they have not filled our orders."

All the fifty cent pieces the bank has been getting have been new coins. Apparently, Barkley said, none of the old coins are being turned in.

Barkley says the new Ken-

edy coin started many people collecting the old Benjamin Franklin halves. Now, the talk about taking the silver out of the coins has probably caused more collecting.

It is reported that 200 million Kennedy halves have been minted, but apparently the mint cannot keep up with the demand.

There is no shortage of quarters, dimes or nickles he reports.

## Clouds Poured; People Read

It was not too hot nor too wet to read in June.

Mrs. Gladys Richardson reported she checked out 1090 books during the month.

"Week-End Values for Friday & Saturday July 16 & 17"  
"NEW GREEN PEAS SAUCE RECIPE STARTING FRIDAY"

**WIN-FREE \$100!** DURING THE *Shurfine* ROYAL RECIPE **SWEEPSTAKES**

\$25,000.00 CASH!

**FREE!** OVER 140,000 SHURFINE FOOD PRODUCTS

**HERE'S HOW IT WORKS!**

Get your FREE Shurfine Royal Recipe card each time you shop. Collect coupons until you have all three words to complete the phrase "SHURFINE ROYAL RECIPES." Take the winning coupons to store manager and collect \$100. If the name of a Shurfine food product appears on a coupon present same to store manager for FREE product indicated. A blank or illegible card entitles you to another free card.

P.A.G. Affiliated Food Stores collectively and throughout the Golden Spread are offering FREE \$25,000.00 CASH and over 140,000 FREE Shurfine food products during this promotion. Shop the P.A.G. Affiliated Food Store displaying the Shurfine Royal Recipe Sweepstakes sign.

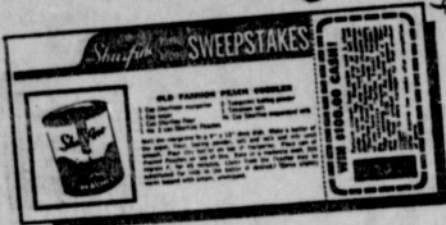

Libbys

LEMONADE

**Wholesome Goodness In EVERY Drop. It's Quality Milk AT ITS BEST**



Personal Bars

**Ivory 5 for 28¢**

Large Bars

**Lava 2 for 39¢**

Complexion Bars

**Zest 2 for 39¢**

12 oz. Can **19¢**

Shurfine **TEA** 1/2 lb. Box **57¢**

Kingsford 5 lb. Bag **Charcoal Briquets 39¢**

**Cantaloupes**  
Concho Sweets 1b ..... **10¢**

Red Globe Ripe **Peaches**  
1b ..... **17¢**

**Green Beans**  
Kentucky Wonders 1b ..... **39¢**

Mortons Frozen **Honey Buns**

**27¢**



Golden Ripe

**Bananas**  
1b .. **17¢**

**Green Beans**  
Kentucky Wonders 1b ..... **39¢**

Libbys Family Size 20 oz. **Catsup**  
**2 for 49¢**

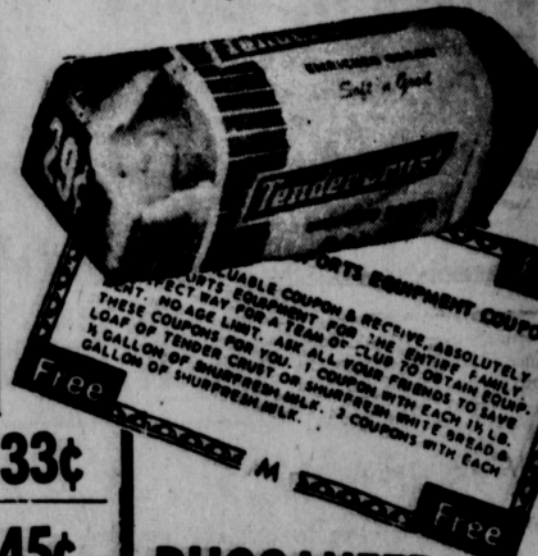

Shurfine **Coffee** 1b. Can **69¢**

Shurfine Cling Sliced or Halves no. 2 1/2 can **Peaches 4 for \$1.00**

Shurfine Premium Quality **Salad Dressing** Quart **39¢**

Shurfresh Ovenready **Biscuits** 3 cans **23¢**

Van Camps Tall Can **Pork & Beans** **11¢**

Town & Country Fresh Frozen

**FRYERS**  
Pan Ready 1b. **39¢**



Lean & Tender 1b. **Pork Steak 69¢**

Blue Marrow **SAUSAGE** Whole Hog 1b. **59¢**

**Summer Sausage** Armour's 1b. **59¢**

**Pineapple Juice** Shurfine 46 oz. Can **33¢**

**Green Beans** Shurfine Bluelake Cut-303 size can **2 for 45¢**

**Flour** Shurfine 10 lb. bag **79¢** | Shurfine Evaporated Tall Can **Milk 2 for 25¢**

**Cherries** Shurfine RSP 303 size can **2 for 37¢**

Hunts Whole-no. 2 1/2 can **Apricots 2 for 49¢** | Hunts Tall Can **Tomato Juice 3 for 39¢**

**Macaroni** Franco American Cheese Tall Can **19¢**

Nabisco 1b. box

**Ritz Crackers 37¢**

**BUCCANEER**



**STAMPS**

WITH EACH PURCHASE DOUBLE ON WED. with A 2.50 Purchase or More



*Cut Rate*  
**GROCER**