



The

SUNDAY

Hansford Plainsman



VOLUME VI., NUMBER 10

SPEARMAN, TEXAS

SUNDAY, NOVEMBER 22, 1964



CAGE ACTION— Phyllis Patterson (12) attracts Sunray guards before passing to Vicki Wilde (11). Spearman won 61-42. Lynx Ken Shufeldt (20) goes high to shoot over the Sunray defender. Bari Blevins (30) watches. PLAINSMAN PHOTOS

Basketballers Open Season With 42-33 Win Over Sunray

Sophomore Carl Close sank two one-shot foul shots in the opening minutes Friday night and the Spearman Lynx were off and running to their initial victory of the young basketball season. They won 42-33.

Coach Dean Weese surprised a large crowd of cage fans by sending a group of smooth

working cagers on the floor after only one week of work.

Senior Jim Kirkland and junior zone defense with great first-game outside shooting. Both boys hit six field goals and Kirkland had three free throws and Butts, two. Kirkland took scoring honors with 15 points and Butts had 14.

Spearman jumped into an early lead in the first period but Sunray came back strong and tied the score 12-12 at the end of the first quarter.

Spearman squeezed into the lead in the second quarter and held a 22-18 lead at the half. The Lynx held onto an eight to 10 point lead most of the final half.

Spearman was extra on defense, holding Sunray to 27 shots from the field, and they made only six field goals.

After the game Coach Weese said he was well pleased with the efforts of his team. "I thought the boys did a real good job on defense and rebounding."

Jim Kirkland led the rebounding with 14 rebounds. He got help from all the Lynx on the boards. Big Johnny Crawford joined the squad only two days before the game and was tough on defense and rebounding.

Kirkland, Close and Crawford, the team's three big men, worked well on rebounds and Weese said he was well pleased. The coach said the boys gave the Lynx a good rebounding trio. Weese said the small boys rebounded well, also.

BOX SCORE

Name	fg	ft	f	tp
Butts	6	2	2	14
Kirkland	6	3	2	15
Phillips	2	2	5	6
Close	2	2	5	6
Callaway	0	1	1	1
Crawford	0	0	2	0
Total	16	10	18	42

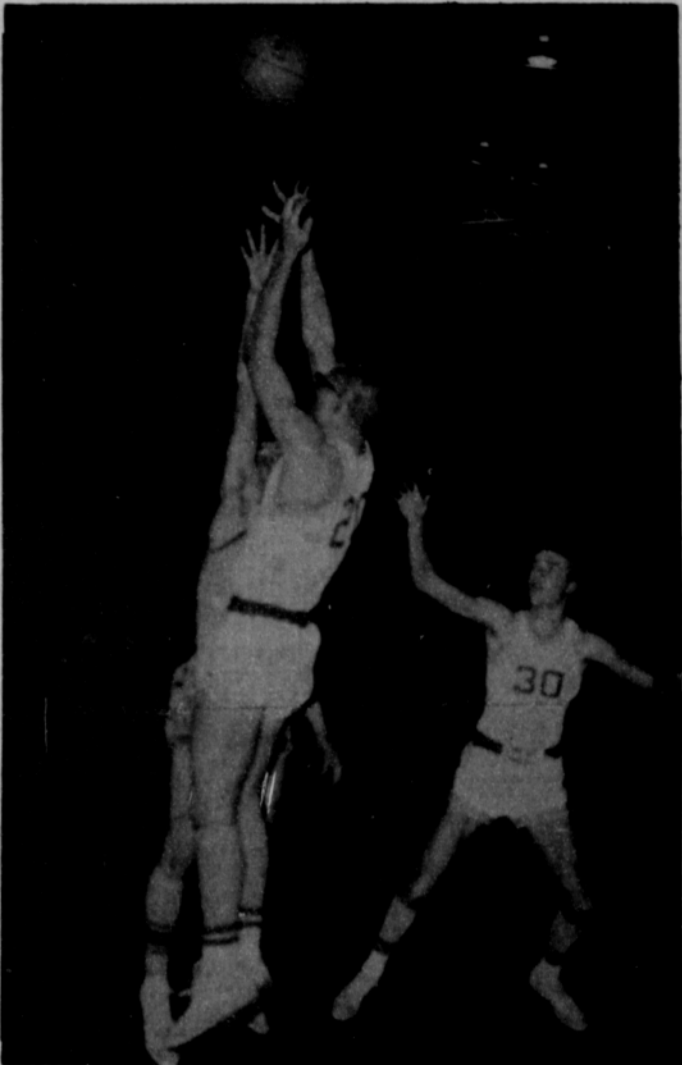

Lynxettes Beat Sunray Girls 61-42 As Weese Revolves Guard Corps

It was another night of experimenting for Coach Dean Weese and his Spearman Lynxettes as they rolled up a 61-42 win over the Sunray girls Friday night.

After rolling up a 20-7 lead in the first quarter, Weese went to his bench for several forward and guard combinations which kept the game out of reach for the hustling Sunray six.

The Wilde sisters teamed to outscore the Sunray team. Vicki and Barbara Wilde each

scored 24 points for scoring honors.

The third big gun in the Lynxette scoring parade, Phyllis Patterson, put the ball up only a few times, but scored nine points.

The little speedster was tough on defense and fed shot after shot to the Wildes playing on the posts.

The three reserve Lynxette forwards had trouble getting their shots away against the Sunray defense.

Forward Karen Givson worked part of the game as a guard and Weese said for just two days in practice, she did a good job.

The Lynxette boss is still searching for more height for his guard platoon. Starters Robbie Ownbey, Susan Hutchison, and Bethany Donnell are all short and have trouble rebounding against taller opposition.

"Guard Linda Smith has been improving rapidly, Weese said.

(Con't. on page 2.)

Bethany Day's Heart Surgery Blood Donors Exceed Need

More than enough donors have given blood for the open heart surgery that Bethany Day, Spearman first grader will undergo in Dallas Dec-

ember 8.

Bethany needed 20 pints of blood for the surgery and 18 pints have already been given. Five more donors will give

blood in Amarillo Monday.

Those donating blood are the following: E. J. Copeland, J. C. Rhea, J. W. Pipkin, J. A. Morris, Jack Lovett, Rev. Luther Berry, Lawton Guthrie, Ed Dear, Jim Davis, Mrs. J. V. Barker, Jesse French, Rev. George Bollinger, Don Robinson, Burl McClellan, Porky Holland, J. D. Helms and Mrs. Hershel Ooley.

Tommy Gooch, David Hutto, Zack Fisher, Orvil Brummett and Bill Turner will give blood Monday.

Others who volunteered to give blood and whose names will be held in reserve are Mr. and Mrs. H. H. Crooks, Conrado Nava, Allen Alford, G. W. Robinson, Albert Tucker, Sharon Cook, Helen Condo, Wayne Pierce, Don Allen, Mrs. W. B. Barnes and Mrs. Bruno F. Loewen of Borger.

The Hansford County National Foundation March of Dimes and the Hansford County Red Cross are sponsoring the operation for Bethany.

She will go to Dallas Dec. 4 and will have the surgery Dec. 8 in Parkland Hospital.

Bethany is the daughter of Mrs. Jeanene Day and the granddaughter of Mrs. Vida Jones of Spearman.

Strawn Rites Are Held In Littlefield Saturday

Funeral services were held at 10 a. m. Saturday in the First Baptist Church of Littlefield for Mrs. Lillie Eugenia Strawn, mother of Jim Strawn of Spearman and grandmother of Bill Strawn, also of Spearman.

Mrs. Strawn, 75, died Wednesday afternoon in Lubbock at the home of a daughter, Mrs. V. L. Hicks. She had lived with her daughter since August but prior to that had been a resident of Littlefield since 1923.

The Rev. Robert Longshore,

pastor of the church, officiated and burial was in Littlefield Cemetery under the direction of Hammons Funeral Home.

Survivors besides her son and grandson of Spearman and her daughter of Lubbock include two other daughters, Mrs. Roy Dodson of Bovina and Mrs. Galen Williams of Irving; two other sons, L. C. of Tucumcari, N.M. and Norvell of Bovina; sister, Mrs. May McNeill of Avenger, Tex., and Mrs. Amy Walker of Bronson, Tex.; 11 grandchildren and five great-grandchildren.



FLOWERS— Anthony Electric showroom looked like a flower shop during open house Friday and Saturday. Among the flowers are Mrs. Nell White and Mrs. Earl Goodheart. PLAINSMAN PHOTO

Business Is Growing

Spearman continues to grow and remodel its business community in all directions.

This week, two old firms had open house, another remodeled its building, three firms are almost ready to move into a new building, and two new businesses are getting buildings ready.

Anthony Electric and Cummings Refrigeration had open house Friday and Saturday in their new building in Plains Shopping Center.

Besides the Owners, L.L. Anthony and Gordon Cum-

plings, the firms employ six people. Working in the firms are Bob Kiser, Tim York, Verlin Behne, Earl Goodheart, Nell White and Mrs. Earl Goodheart.

Sparks Laundry has put up a new front on its building and has remodeled the interior of the building. Raymond Sparks has removed all of his old wringer type washing machines, installed more automatic washers and more dryers and a new heat press.

The building has a new brick

(Con't on page 2.)



NEW FRONT— Sparks Laundry gets a new front on its building. The laundry has been remodeled inside also. PLAINSMAN PHOTO

Mrs. Maize Is Canasta Hostess

Mrs. Ben Maize was hostess to the Canasta Club Tuesday afternoon. Playing were Mmes. H.W. Bagley, W.E. Bratton, W.W. Cypert, A.W. Mobley, W.H. Nielson and the hostess.

Circle Meets In Cage Home

Edith Cage was hostess to the Mary Nell Giles Circle of the First Baptist Church Wednesday morning in her home.

Donna Helms conducted the business meeting and Betty Fancher read the prayer calendar.

The program on "Community Missions" was given by Peggy Archer.

Attending were Peggy Archer, Omega Chisum, Donna Helms, Betty Fancher, Wanda McIver, Alberta Jeffries and the hostess.

The next meeting will be at 9:30 a.m., Nov. 24 at the church.

Conference On Feeding Announced

The Fourth Annual Southwestern Cattle Feeding Conference will be held in Amarillo Nov. 23-24 according to Robert Adamson, Hansford County Agent. The conference will be held at the Holiday Inn West.

The main conference program will be on Tuesday, Nov. 24 beginning at 9 a.m. Such items as market news, futures trading, marketing, animal health and custom cattle feeding will be discussed at the morning and afternoon session. The registration fee will be \$12.50 which does not include the banquet ticket.

The Cattle Feeders Dinner will be held Tuesday night at 7:30. The address will be by Jerry Sotola, Associate Director of Public Relations, Chicago Livestock Exchange.

Mrs. Reed Is CWF Hostess

The Christian Women's Fellowship met in fellowship hall of the First Christian Church Nov. 18 at 2 p.m. The meeting was opened with the C. W. F. Prayer.

After the business meeting, Margaret Evans presented the program, telling of the many ways in which U.C.M.S. was helpful.

Kay Vernon had the devotional which was taken from Matthew 25:31-46. She also closed the meeting with prayer.

Mrs. Eleanor Reed served refreshments to Margaret Evans, Kay Vernon, Colene Brummett, Ruth Bryan, Betty Davis, Dorothy Longley and Dorothy Pugh.

Mrs. Blevins Is Circle Hostess

The Kezzie Mae Circle of the First Baptist Church met Wednesday morning in the home of Mrs. W. C. Blevins.

The prayer calendar was read by Mrs. F. W. Thomas and Mrs. H. H. Chevalier gave an explanation of the cooperative program.

Mrs. Don beam taught the lesson from the book "Frontiers of Advance."

Attending were Mmes. R.E. Bradford, W.E. Wright, D.W. Hazelwood, F.W. Thomas, Ed Hutton, H.H. Chevalier, Don Beam and Roscoe Nelson.

CLASSIFIED ADS

FOR SALE

FOR SALE-Saxophone, terms. Phone 659-2409. S52-T1-tfc

FOR SALE-1 female poodle puppy. Also poodle grooming by appointment. See Mrs. Burke, 117 Townsend after 4 p.m. S1-tfc, T2-tfc

FOR SALE - Industrial lots and acreage. Financing available. Cecil Crawford. Two good lots in town. Phone 659-2409.

Choose your Christmas cards today at Plainsman Office Supply. 209 Main.

FOR SALE-3 bedroom house, carpeted, fenced yard, built in oven and cook top. 1008 Haney. Phone 2358. T2-S2-tfc

FOR SALE: 95 acres of farmland southeast of Spearman. 1/2 mineral rights and good producing gas well. Cecil Crawford. Phone 659-2409. T43-S43tfc

FOR SALE: New Lake Pump and Aluminum pipe, Pat Westfield, Gruver, F17-2700. S44-T43-tfc

FOR SALE-1955 Chevrolet. Rebuilt motor. Phone 659-3427. T2-S2-tfc

Will make buttonholes, plain and contour belts. Mrs. F.S. Ayers. Phone 3052. 9-8c

FOR SALE-Niemeyer's three bedroom brick home, air conditioned, carpeted, phone 435-4859, Perryton. 8-tfc

SERVICE-Ditches from 3-1 inches, any desired depth. S. D. Jones 659-2809, Harold Shaver 659-3474. T17-s18-tfc

FOR LIFETIME MUFFLERS-Clarence Pettit Garage. No premium prices.

FOR RENT

FOR RENT-2 bedroom unfurnished house. 117 S. Hazelwood. Phone 659-2696. 5-tfc

FOR RENT-New States Apartments in Gruver. Phone F17-2244 or F17-2241. Come to 100 Line Ave. after 4 p.m. to be shown apts. 7-8p

FOR RENT-Nice clean redecorated apartment. 505 1/2 S. Haney. 7tfc

WANTED

TO GIVE AWAY-Female collie pups, 6 weeks old. Phone 659-2319, 734 Gibber Drive. T2-S2-tfc

Land Leveling to SCS specifications. General dirt work with Hancock carryalls. Willie Sheets, 659-2256. T46-S46-tfc

Will do ironing and baby sitting in my home. Phone 2964. 10-4c

LOST

LOST-Ladies beige shoulder strap bag. Reward. 422 W. 4th Trailer 1. S2-tfc, Tw-tfc

Mr. and Mrs. George Miller and Mrs. R. E. Cottingham of Hereford are spending the weekend with their sister, Mrs. W. H. Neilson.

Complete selection of bridge and party supplies by Hallmark in a variety of designs at Plainsman Office Supply, 209 Main in Spearman.

Doug Moore visited in Lubbock Friday and Saturday with Jack Vanderburg and attended the homecoming activities at Tech.

Choose your Christmas cards now from our selection of beautiful Hallmark cards. Plainsman Office Supply.

Carl Archer and Pete Fisher hunted deer near Kerrville last weekend and returned home with their winter supply of venison.

Protect your credit, pay your accounts promptly. RETAIL CREDIT CORP. OF SPEARMAN

Mr. and Mrs. Jim Nicholson and Mr. and Mrs. Glen Rumley are in Lubbock over the weekend visiting Mr. and Mrs. Sam Cornelius and attending the homecoming activities at Texas Tech.

Piano Tuning & Repairing

NOW AVAILABLE SPEARMAN & VICINITY COMPETENT & EFFICIENT RATES REASONABLE

Mr. and Mrs. Fred Holt and Susan are visiting this weekend in Sharon, Kan. with Mr. and Mrs. Ray Slyter.

Call 2295

Have something to sell, to buy or trade? Try a Plainsman classified ad. You'll find what you want in a hurry.

CHRISTMAS is Almost Here!

LAYAWAY GIFTS NOW!

We have all the most wanted gift items ready and waiting for you to come in and make your gift choices.

Motorcycles Bicycles Guns Toys

Shop Now & Use Our Layaway!

WESTERN AUTO ASSOC. STORE

Fred Jackson, Owner

LYRIC

Sun. Mon. Tues. Wed.

The BEATLES
A Hard Day's Night
Starring in their first full-length, hilarious, action-packed film!

Thur. Fri. Sat.

FROM RUSSIA WITH LOVE

STARRING SEAN CONNERY as JAMES BOND
and DANIELA BIANCHI
RELEASED THRU UNITED ARTISTS

Cummings Refrigeration

HEATING
REFRIGERATION
SPECIALISTS
SALES & SERVICE

659-2721

KNAPP SHOES

KENNETH BAILEY
212 N. James
Phone 659-2458
Spearman, Texas

FOR CUSHIONED COMFORT

Load up your

THANKSGIVING TABLE

without groaning about the Budget!

Kraft Philadelphia 3 oz. pkg.

Cream Cheese 10¢

Banquet Froze 20 oz. pkg.

Pumpkin Pies 25¢

Kuher's Golden Cream or Whole Kernel 303 Cans

Corn 6 \$1.

Egg Nog 59¢ Delicious Qt.

Borden's Condensed 15 oz. Cans

Milk 3 \$1. Eagle Brand

White or Wheat Pkgs. of 12

Rolls 2 29¢ Brown 'N Serve

Hunt's Whole 2 1/2 Cans

Spiced Peaches 4 \$1.

We Give Gunn Bros. Stamps

Values good Fri., Nov. 20 thru Wed., Nov. 25

Ocean Spray Fresh 1 lb. Bag

Cranberries 19¢

U.S. #1 Yellow 3 lbs.

Onions 17¢

Celery 9¢ Pascal lb.

Southern lb.

Yams 10¢

Ideal 1 lb. loaf

Stuffing Bread 19¢

Food Club

Pumpkin 8 \$1.

"Better Food For Less"

Serve Chilled Ocean Spray Quart

IDEAL FOOD STORES

Cranberry 49¢

Cocktail



Choose your Christmas Cards now from our selection of beautiful Hallmark cards. Plainsman Office Supply.

The Hansford Plainsman



Hansford Plainsman Publishers, Inc.
County-wide independent newspaper published every Thursday and Sunday at 209 Main in Spearman, Texas. Second class postage paid in Spearman, Texas.
Editor.....Burl McClellan
Production Mgr.....Jim Davis
NOTICE: Any erroneous reflections upon the character, standing or reputation of any person, firm or corporation which may appear in the columns of The Hansford Plainsman will be corrected gladly upon its being brought to the attention of the publishers.

Mrs. Steele Leads Lesson

Mrs. Abbye Ownbey was hostess to the Betty Morris Circle of the First Baptist Church Wednesday morning in her home.
Chapters from the book "Frontiers of Advance" were taught by Mrs. Bryce Steele.
Mrs. Herb Howe, chairman, presided at the business session following the lesson.
Refreshments were served by the hostess to the following members present: Mmes. Woodville Jarvis, Herb Howe, Leland Golightly, Wesley Garnett, George Tope, Jerry Day, Bryce Steele and a guest, Mrs. Sims.

Choir Gives Tax Meeting Special Music Scheduled

Special music by the High School Choir and a special Thanksgiving message will highlight the annual Community Thanksgiving services Monday at 7:30 p.m. in the High School Auditorium.
The unified services are sponsored each year by the Spearman Ministerial Alliance.
This year the Rev. Vance Barker, pastor of the Spearman Assembly of God Church, will deliver the Thanksgiving message.
Lewis Tilford will direct his High School Choir in special music for the service.
Richard Fancher, Educational Director at the First Baptist Church, will direct the congregational singing.
After the service there will be refreshments and fellowship in the school cafeteria.
Members of the Ministerial Alliance invite everyone to attend this service.

Spearman Radiator & Supply
Radiator Sales & Service
Auto & Industrial
Highway 15
Phone 659-2446
Home 659-2654
Spearman
Doyle McBride

Business . . .

(Con't. from page 1.)
and glass front.
Spearman Cable TV, Harp's Jewelers and Jim Neely's are preparing to move into a new building on Main Street. E. J. Callaway Jr., is contractor for the new building.
On Highway 15 the old S & L Motor Co. building is being remodeled and Motor Inn, a parts house, is supposed to occupy this building.
The old Corner Drug building on Main is being remodeled and divided into two businesses. John R. Collard is enlarging his offices in the back part of the building. A fabric store will be opened in the front soon.
Another retail firm is in the rumor stage, but no facts about the owners, type of business or location are known.

Have something to sell, to buy or trade? Try a Plainsman classified ad. You'll find what you want in a hurry!

Census Bureau report issued Tuesday shows Texas ranks 41st among the 50 states and the District of Columbia in the amount of per capita state and local taxes paid.

Lynxettes . . .

(Con't: from page 1.)
and did us a good job Friday night." Smith is up from last year's B-team.

BOX SCORE

Name	fg	ft	f	tp
Patterson	3	3	2	9
V. Wilde	8	8	2	24
B. Wilde	9	6	1	24
Vernon	0	3	2	3
Benge	0	1	1	1
Gibson	0	0	3	0
Donnell				4
Ownbey				2
Hutchison				2

Thanksgiving napkins, cloths, and other entertaining supplies for the big day at Plainsman Office Supply, 209 Main.



BALL AND CHAIN LEAGUE 11-18-64

TEAM	WON	LOST
Taylor-Evans	22	10
Spearman Grain	19	13
Team #1	16	16
Gruver-Texaco	15	17
Gates Mens Drug	12	20
Cotton Mens Wear	12	20

HIGH TEAM GAME

Spearman Grain	602
Taylor-Evans	600
Gordon's Drug	575

HIGH TEAM SERIES

Spearman Grain	1698
Gordon's Drug	1680
Taylor-Evans	1640

HIGH INDIVIDUAL GAME

Leslie Dial	188
Bill Sparks	174
Jim Evans	169

HIGH INDIVIDUAL SERIES

Bill Sparks	462
Dixie Sparks	446
Vernon Arrington	434
Judy Creacy	434

BEAUTY...without BOTHER

DU PONT LUCITE WALL PAINT

AVAILABLE IN NEW COLORS

Goodbye to drip, dribble and spatter. Farewell to stirring and thinning. Lucite covers more and better. Dries in 30 min. Brushes clean with soap & water.

OWENS SALES
118 N. MAIN
Spearman, Texas
659-2506

Mrs. Holt Is Lesson Leader

The Alma Reed Circle of the First Baptist Church met Wednesday morning in the home of Edrie Jones for mission study.
Wanda Brown read the prayer calendar.
Two chapters from the book "Frontiers of Advance" were taught by Wren Holt.
Attending were Marie Berry, Patsy Gates, Pat Denham, Wren Holt, Eula Mae Cox, Ruth Lackey, Ernestine Gray, Mrs. A. F. Loftin and the hostess.

FFA To Sponsor Trap Shoot Sun.

Keen eyed marksmen will have a chance to get a free Thanksgiving turkey at the Future Farmer of America Trap Shoot Sunday at 2 p.m.
The shoot will be held on the local range by the airport and 8 to 10 pound turkeys will be given to the best shooters.

Watch Channel 7 9 a.m. November 23

Bankers Set Banquet Date

An entertaining and informative program has been planned for the sixth annual Hansford Soil Conservation Bankers Award Banquet here Dec. 3.
The banquet, sponsored by the First State Bank of Spearman and the Gruver State Bank, will be held in the Spearman Elementary School cafeteria.
Leon "T-Bone" McDonald of Edmond, Okla., will be the featured speaker. McDonald retired in 1962 after 30 years with the USDA. Since retirement, he has devoted himself to speaking with groups about soil and water conservation.
McDonald has spoken about soil and water conservation in 18 different states and to crowds of as many as 4,000 people.
In a joint statement, bank presidents Ralph Bort of Gruver and C. A. Gibner of Spearman said:
"We realize the tremendous importance of agriculture enterprise and soil and water conservation in our area. Therefore, we deem it an honor and privilege to host this banquet to pay tribute to farmers and ranchers through your Hansford Soil Conservation District."
The Outstanding Conservation Farmer of the Year and the Outstanding District Supervisor will be honored at the banquet.
Sutphen's Barbecue of Berger will cater the banquet.

Bull Sale Is December 2

The Rolling Plains Registered Beef Cattle Association will hold its 6th annual bull sale in Clarendon on Dec. 2 at 12:30 p.m. at the fair building.
Walter Britten will be the auctioneer. Seventy one bulls will be offered for sale, featuring top blood lines, good beef producing bulls and good herd bull prospects. There will be 50 Herefords, 10 Galloways and 11 Angus bulls in the sale.
The new sales arena is heated and you will be comfortable regardless of the weather. If you wish to come by plane, you can land at the city-county airport, buzz the fair building and a car will meet you.
Those wishing a catalog in advance of the sale can write to H. M. Breedlove, Secretary and Manager, Clarendon, Texas.

Paulede Hester, a student at Phillips University at Enid, Oklahoma, visited this weekend with her parents, the Jimmy Hesters.

For distinctive selections in Christmas Cards, see our Hallmark, Masterpiece and Western Christmas Card catalogues and let us order for you. Plainsman Office Supply.

Plainsman classifieds get results

FOR ALL YOUR FLORAL NEEDS

PHONE 659-2593

Spearman FLORAL GIFTS

YOUR FULL SERVICE FLORIST

Know What? You Only Have 26 More Shopping Days!

We're Well Stocked With Santa's Favorite Gifts—Come in and browse around—Use Our Lay-Away if you like, but do your shopping now!

And many, Many More Gift Selections

Gifts For The Homemaker

Gifts For The Sportsman

Glassware
China
Stainless Steel Flatware
Toasters & Broilers
Miscellaneous Gift Items
Electric Percolators

Useful Gifts For The Kitchen
Electric Skillets
Inexpensive Gifts
Toys

SPEARMAN HARDWARE

a Feast of Values

for Your Thanksgiving



OCEAN SPRAY TALL CAN
Cranberry Sauce
2 for 35¢

FOLGER'S 1 LB. CAN
Coffee 58¢

WITH \$5.00 PURCHASE or OVER
OTHERWISE . . . 79¢

We Give Valuable
Buccaneer
Stamps.

Values for Monday, Tuesday and Wednesday,
Nov. 23-24-25

ROLLS TENDERCRUST BROWN & SERVE PKG. OF 12 **15¢**

SHURFINE RSP TALL CAN
Cherries 2 for 39¢ | **Pumpkin** DEL MONTE LARGE NO. 2 1/2 CAN **19¢**

Ice Cream LANES "MARDI GRAS" HALF GALLON **59¢**

Eggs J. & L. FARMS GRADE A LARGE DOZEN **47¢**

Pecans ELLIS "NEW CROP" 10 OZ. PKG. **67¢**

IMPERIAL POWDERED OR LB. BOX
SUGAR **29¢**

MINCE PIE
MORTON'S LARGE FROZEN
EACH **35¢**

TIDE GIANT SIZE **59¢**

Stuffing Mix Borden's 8 oz. **29¢**

Crackers Supreme Honey Grahams lb. **29¢**

Napkins Scotkins 50 count **25¢**

Reynolds Economy 75 ft. X 12 in. Roll
Aluminum Foil **69¢**

Schillings Spices

CINNIAMON 4 oz. can **39¢**

NUTMEG 1 1/2 oz. can **39¢**

POULTRY SEASONING **19¢**

SAGE 1 oz. ground **19¢**

PLEASE REGISTER

5 Free Turkeys

To be given away Wednesday Nov. 25

This week's FREE DISH
1 elegant "Gold Crown" China
Bread & Butter Plate
With purchase of \$7. and over

Borden's 8 oz.
Whipping Cream **45¢**
Borden's 8 oz. Cultured
Sour Cream **29¢**

Wright's Hickory Smoked Shank Half or Whole lb.

HAM **45¢**



Norbest Grade A Hen Turkeys

Hen Turkeys 12 lb. & up lb. **43¢**

10 lbs. to 12 lbs. lb. **45¢**

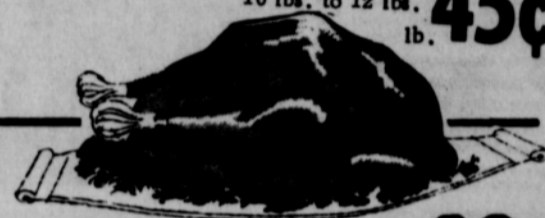

Tom Turkeys 20 lbs. dn. **39¢**
20 lbs. up **35¢**

Swifts Premium Fine for Baking lb.

Hens **39¢**

A.F. Brand

Bacon 2 lb. pkg. **98¢**

PRODUCE

BANANAS Golden Ripe lb. **13¢**

CELERY Fresh Tender Crisp lb. **9¢**

Ocean Spray 1 lb. box
CRANBERRIES **19¢**

PECANS Georgia Stewart Soft Shell lb. **49¢**

APPLES Ruby Red Rome lb. **10¢**

YAMS Firm Golden Meat lb. **10¢**

Cut Rate
SPEARMAN, TEXAS



FROZEN FOODS

BRUSSEL SPROUTS Shurfine 10 oz. **25¢**

BROCCOLI SPEARS Shurfine 10 oz. **19¢**

Shurfine 10 oz.
STRAWBERRIES **2 FOR 47¢**

Lucky Whip 10 oz.
DRESSERT TOPPING **47¢**

Campbell's Cream of Tall Can
Mushroom Soup **17¢**

Pineapple Libbys Crushed No. 2 Squat Can **25¢**

Peaches Hunts Spiced No. 2 1/2 can **25¢**

Del Monte Whole Blue Lake 303 size can
Green Beans **25¢**

Del Monte 303 Size Can
English Peas **21¢**

Oysters Blue Plate Cove 8 oz. can **37¢**