

The Hansford Plainsman

VOLUME 7, NO. 22

THE HANSFORD PLAINSMAN, SPEARMAN, TEXAS 79081

SUNDAY, MARCH 28, 1976

Larry Holt, Clarence Renner elected to Co-op board here!

Vic Kyler and his stage band, plus a championship saxophone quartet from Spearman High School entertained the largest Consumers Sales Co. in the co-op's history at the Jr. High Thursday night. Highlight of the evening was the election of two members to the board. Clarence Renner was re-elected, and Larry Holt was a new member elected to replace Newell Allen, who has served for three years, and asked not to be re-elected.

Dick Hudson, manager of the co-op along with Duke Roberts were given credit for the fine meal and entertainment. Master of ceremonies was president Mike Gamett. The invocation for the evening was given by John Trindle. Representatives of Farmland Industries Vernon Lewis and R. C. Wells were present. Mr. Lewis gave a very interesting talk, complimenting the Spearman Consumers Co-op for their fine progress and service to the farmers and community for the past several years. It was also learned that the beautiful new co-op station building will

be almost completely free of debt in a few months, despite the fact that this has been a rather severe year on farming operations.

Members of Consumers Sales Co. board present Thursday evening included, President Mike Gamett, John Trindle, board member, Ray Phelps, Clarence Renner, Newell Allen, and of course, new board member Larry Holt.

Winners of the door prizes included the following: 10 lbs. of soap, R. L. Uptergrove; Co-op detergent, L. S. McLain. The McLain's had as visitors, Mr. and Mrs. Burdette Bettick from Rochester, New York. A 50 lb. box of detergent was won by Betty Gaines. Richard Gaines won a case of oil. O. C. Holt won a case of oil. Jack Whitson, 2 tires; Mabel Edwards, an SBD tire, Fronie Close, 2 tires; Mrs. T. M. Allen, one radial tire. Potted plants were given to the following ladies: Janet Holt, Mary Schumann, Elvace Barkley, Ruth Mary Whitson, Betty Gaines and Ollie Allen.

Beedy Announces For Councilman

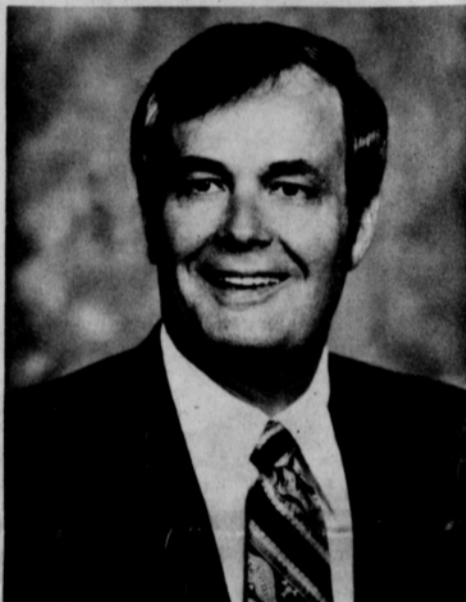

Brad Beedy

Brad Beedy has authorized the Reporter-Plainsman to announce his candidacy for the position of city councilman of the City of Spearman, subject to the action of the voters in the April 3rd general City elections.

In making his announcement, Brad states he intends to do very little formal campaigning because he feels the voters must let their conscience be their guide in filling these two vacancies on the city council. He further states that it is the duty of the citizens of Spearman to elect the most qualified candidates to these positions. He feels some of his qualifications for serving in this capacity are the fact that he has a BBA degree in Finance, has been established in the furniture business in Spearman for 13 years, has been a resident of Spearman for the same years and has no intentions of ever leaving the City of Spearman. He is vitally interested in the government of our town and being aware of the growing problems in cities of all populous, he is even more concerned. Beedy also says if we are to keep our city solvent and on the incline, we

must give some very serious and deep thought to our city government as this is a big business and certainly not to be taken lightly.

Besides being a graduate of Texas Tech University, Brad served two years in the United States Army and was in the investment profession and real furniture business in Lubbock, Texas prior to opening Beedy Furniture in Spearman in 1962.

Brad and his wife, Dodie, along with their sons, Scott, Jeff, and Kyle, reside at 703 Gibner Drive. Scott is a Junior at Texas Tech University while Jeff and Kyle are students in the Spearman Schools.

Beedy has previously been on the City Zoning Board and was a charter member of the Board of Directors of the Credit Bureau of Hansford County. He is a member of the First United Methodist Church of Spearman where he is presently chairman of the Finance Committee and has served on the Board of Trustees.

Your vote and support in this election will be appreciated. Paid Pol. Adv. by Brad Beedy

Deadline Nears

The deadline for buying and applying 1976 stickers for license plate on vehicles is fast approaching and according to Helen Dry, County Tax Assessor-Collector, there are many who have not purchased the stickers.

The deadline for application of the sticker is midnight, April 1, 1976 and the deadline for purchasing the sticker at the tax office is 5 p.m. April 1.

Mrs. Dry asks that everyone that can purchase the stickers before the last day in an attempt to avoid the last minute rush at her office.

Also, persons with out-of-state vehicles will need to have their original titles to get Texas licenses.

Hansford County 2nd In Wheat Production

AUSTIN--With a total crop of 5.9 million bushels, Hansford County placed second in 1975 Texas wheat production.

According to Agriculture Commissioner John C. White, county farmers harvested some 204,000 acres with an average yield of 28.9 bushels per acre.

Wheat seeding started on the High Plains in late August following drought-ending rains, and most areas were generally behind schedule. As a result of the rains, surface moisture conditions were near ideal and underground water supplies were approaching normal. Drier weather in November allowed seeding to get back on schedule, and planting was completed by the third week in December.

The crop made excellent early growth and grazing was abundant with heavy stocking being evident around most of the state. Overgrazing was common as dry weather in the late winter depleted pastures, and high feed prices and

low cattle prices prevented the normal culling of herds.

As dry weather, along with the normal crop dormancy, reduced grazing conditions, some farmers began the early movement of livestock off fields.

Others, discouraged by the declining grain prospects and short grazing, plowed up their fields in the hope of conserving moisture for a spring-planted crop.

Light rain in the spring brought some temporary relief, and harvest started in South Texas in late April and reached statewide completion in early July.

Despite the period of dry weather, Texas wheat farmers produced a record 131.1 million bushels last year.

Deaf Smith County led the state with a production of 10.2 million.

Complete figures on small grains have been compiled in the "1975 Texas Small Grain Statistics." Copies may be obtained by writing John C. White, Commissioner, Texas Department of Agriculture, P. O. Box 12847, Austin, Texas 78711.

Absentee Voting Ends Tuesday

Absentee voting will continue through Tuesday, March 30, in two local elections slated to be held on Saturday, April 3. Area citizens will be voting on who will comprise the board of trustees for the Spearman Independent School District, and who will comprise the Spearman City Council. The regular elections

will be held at the high school on April 3. Absentee voting is currently underway at City Hall for the city elections and ballots in the trustee elections may be cast at the school business office.

In the city councilmen election there are seven men running for the two positions open on the council. They are Hal Shufeldt, Tim York, James Brown, Verlin Behne, J. K. Hicks, Bill Pittman and Brad Beedy. Ralph Blodgett is running unopposed for the position of mayor.

In the school board election, five candidates have filed for two places on the school board. They are Kent Guthrie, Perry Dixon, Jimmy Greene, Jim Evans and Charles Eaton.

A check with business offices at press time showed 7 persons had cast absentee ballots in the school election and 1 voted absentee in the city election.

Services Held For Mrs. Neilson

Services were held at 2:30 p.m. Saturday in the First Presbyterian Church here for Mrs. Gertrude Ethel Neilson, 93, who died Thursday in Senior Village Nursing Home in Perryton.

Rev. Jack Pearce, pastor of the First Baptist Church of Perryton, officiated. Burial was in Holt Cemetery by Boxwell Brothers of Perryton.

Mrs. Neilson was born in West and West and had lived in the Spearman area 62 years. She was a charter member of the First Presbyterian Church. Her husband, W. H., died in 1957.

Survivors include one daughter, Mrs. Mildred Cartwright of Perryton; two sons, Milton of Honolulu, Hawaii and Bob of Valley Mills; two sisters, Mrs. Helen Millard and Mrs. Floy Cunningham, both of Hereford; 10 grandchildren and 12 great-grandchildren.

Shieldknight Is Honored

Leann Shieldknight, 21, a physical education major and biology minor at Wyland Baptist College in Plainview, Texas, was named to NWIT All-American honors at the close of the National Women's Basketball Tournament. A 1973 graduate of Spearman High School, she is the daughter of Mr. and Mrs. Jimmy Shieldknight, 724 Gibner.

Pittman Seeks City Alderman Post



Bill Pittman

Bill Pittman has authorized the Plainsman-Reporter to announce his candidacy for city alderman in the upcoming April 3 city election.

Bill is a lifelong resident of Hansford County and has resided in Spearman since 1972. He received a BBA degree in financial administration from Texas Tech University in 1969. After graduation he fulfilled an R. O. T. C. Commitment by serving 28 months as a gunnery instructor in the United States Field Artillery School at Fort Sill, Oklahoma. Upon being discharged as a First Lieutenant, he was employed as loan officer and vice president by the First State Bank of Spearman until January 1975. He is currently involved in farming, ranching and investments. Bill is married to the former Ginger Hart of Gruver and is the father of two children; Jana, age 7, and Paige, age 5, who attend Spearman elementary school.

A concerned citizen of Spearman who desires his home town to be safe and progressive, and to meet the needs of its citizens, Bill is willing to work for you as a city alderman. He states, "I would appreciate your vote on April 3, but most of all I urge you to vote and make your opinion known."

Messer's Department Store Opens

Add a note of elegance and convenience to "Old Broadway" in Gruver for Messer's Department Store is now open for business in their new location in the building formerly occupied by the United States Post Office.

Details of this store which

offers dry goods as well as the latest styles for men, women, and children and the "tweeners" and "teeners" In the meantime, get acquainted with the Messer's new location and welcome them to "old Broadway" in downtown Gruver.

Christian Church Slates Spiritual Enrichment Meet



HERB MILLER

Members of the First Christian Church of Spearman cordially invite everyone of the community and area to come and share in their Spiritual Enrichment Weekend April 2-4. They are sure that you will enjoy and be blessed by the messages Mr. Herb Miller will be presenting at the various sessions.

Herb Miller began his duties as Hi-Plains Area Minister February 1, 1975. Having served for five years as Regional Minister for the Christian Church in New Mexico, he also served as Interim Area Minister for the newly formed New Mexico-West Texas Area of the Christian Church in the Southwest.

Mr. Miller has pastored churches in Arkansas, Iowa, and New Mexico and has taught at the college level, serving as head of the Department of Religion for the College of the Southwest in Hobbs, New Mexico. Most recently, he has served as counselor and administrator in charge of organizing psychology and psychiatric services for Norte Vista Medical Center in Hobbs, N. M., a multi-specialty

clinic of sixteen physicians which serves Southeastern New Mexico and West Texas.

He holds the B. S. Degree from Drury College, Springfield, Missouri, and the B. D. Degree from Drake University, Des Moines, Iowa. The author of a booklet and materials entitled, "Tool-box for Effective Evangelism," he has directed evangelism programs in the U. S. and Canada. His sermons and articles have been published in national magazines of various denominations, and he has been a contributor to Quote Magazine, the Reader's Digest, and The Christian.

The Millers, Herb and continued on Page 3.

SA M P L E

April 3, 1976
3 de abril de 1976
City of Spearman
City Officer Election
Ciudad de Spearman
sección para Oficial de la Ciudad

OFFICIAL BALLOT
Vote for the candidate of your choice in each race by placing an "X" in the square beside the candidate's name.

BOLETA OFICIAL
Vote por el candidato de su preferencia en cada candidatura marcando con "X" en el cuadro junto al nombre del candidato.

Vote's signature to be affixed on the reverse side.
Firma del votante debe ser fijada al lado reverso.

CITY OF SPEARMAN
CIUDAD DE SPEARMAN

For Mayor (Para Alcalde)
Vote for 1 (Vote por 1)
 C. RALPH BLODGETT

For Aldermen (Para Consejales)
Vote for 2 (Vote por 2)
 VERLIN BEHNE
 J. K. HICKS
 JAMES BROWN
 BILL PITMAN
 TIM YORK
 HAL SHUFELT
 BRAD BEEDY

SA M P L E

SA M P L E

April 3, 1976
3 de abril de 1976
Spearman Independent
School District
School Trustee Election
Elección para Regentes
Escolares del Distrito Escolar
Independiente de Spearman

Note: Voter's signature to be affixed on the reverse side.
Nota: Firma del votante debe ser fijada al lado reverso.

SPEARMAN INDEPENDENT SCHOOL DISTRICT
DISTRITO ESCOLAR INDEPENDIENTE DE SPEARMAN

For School Trustees - Vote for 2
Para Regentes Escolares - Vote por 2
 JIMMY GREENE
 CHARLES L. EATON
 PERRY DIXON
 JAMES EVANS
 KENT GUTHRIE

SA M P L E

WANTED

Boxwell Bros.
Funeral Home and Flower Shop
Day-Night Phone 659-2212
Spearman, Texas

For your Shaklee Products call Eileen Sutherland at 659-2062 after 5:00.

GENERAL PLUMBING
Phone 733-2912
Gruver

Steve Phillips
"Licensed"
10 Yrs. Experience

Emie's Plumbing
659-3781 Spearman
733-2938 Gruver
19S-rtm

All Type Building Remodeling and Roofing.
659-2118. 15-24tp

GENERAL FIX-IT SHOP
Minor repair, will fix faucets, hot water heater, roto rooter, floor furnaces, wall heaters
LAWTON GUTHRIE
659-2487

PORTABLE DISC ROLLING call
DAVID MCINTYRE
659-3782
118 1/2 N. James
Spearman, Texas 79081
19-rtm

Miscellaneous For Sale

MARE FOR SALE: 4 year old by What Gain AAA by Top Gain out of grand-daughter of Tontobargill. Contact 659-2901 or see at Panhandle Training Center. Priced to sell. 19S-2tc

FOR SALE: 1974 Airstream, 31 foot International Series. Center bath, twin beds. Under 4,000 miles. Clean, many extras. 659-2886 or come by 1103 S. Archer. 18S-4tp

FOR SALE: 1964 Cadillac. Clean and reasonably priced. See at 22 Townsend or call 3792. 17S-rtm

FOR SALE: Gas Cook Stove with deep well. Call 659-2940. 19S-rtm

FOR SALE: 1 slightly used regulation size pool table; for information call 659-2352; after 3:00 p.m. 19S-ltc

FOR SALE: '66 Wildcat Buick, AC and Power Steering, etc. also '66 Chevrolet, 1/2 ton pickup, etc. 733-2572, Gruver. 19-2tc

FOR SALE: 1973 Tioga Motor Home. Self Contained. Sleeps four. Excellent condition. Bill Thiele, Gruver. 733-2098. 19-2tc

FOR SALE: Dressmaker "Deluxe" Zig Zag Sewing Machine in cabinet. Used very little. In excellent condition. Call 659-2062. 19-8tp

Reduce safe & fast with Gose capsules & E-Vap "water pills" Spearman Drug. 19-8tp

REAL ESTATE FOR SALE

In Gruver, 508 Cluck St., 4 bedroom, 2 baths, large living area. Utility room, gas stove, refrigerator. \$21,500.

307 Hopkins St., small two bedroom. \$8,000.

404 Endicott, Large home on 3 lots. Will accept an offer.

In Oldham County, one section dry land.

In Waka, 21 acres, east edge of Waka.

In Farnsworth, 3 bedroom, 1 3/4 bath, home. 40 x 80 steel building.

Call Perryton, Mayfield Real Estate, 435-6528 or Ruby Lutz, Salesperson, Spearman 659-2188.

O. J. ROOK
PHONE 274-4968
PAINTING - INDUSTRIAL RESIDENTIAL
FREE ESTIMATES
ACOUSTICAL CEILINGS
CARS AND TRUCKS

YOUR LOCAL USED COW DEALER: Spearman Bi-Products. Seven days a week dead stock removal. Please call as soon as possible. 659-3544. 8-rtm

Hansford Lodge
1040
A.F. & A.M.
Regular Meeting 2nd & 4th Monday 8 P.M.
Dan Faries, W.M.
Cecil Barton, Secy.

SERVICES

Hansford County Planned Parenthood
26 S. Haney
659-2483
Spearman
Mon. - Fri.
8 A.M. to 12 Noon
30S-rtm

Custom fertilizing and any type of farming.
W. B. Barnes
659-3493

Alcoholics Anonymous Meeting every Tuesday, 8:00 P.M., at the Girl Scout Little House, 22 S. Endicott. Call 3394 or 2762 for information. 4S-rtm

KIRBY SALES & SERVICE of Spearman, 912 S. Bernice. 659-2797. 30-rtm

GRADER, Dozier, and Drag Line work. Call Lee Roy Mitchell, Gruver, 733-2384. 28-rtm

RAWLEIGH SALE - Vanilla. Janie Kunselman. 659-2631. 18S-8tc

REINFORCED CONCRETE (Block Shoring & Forming)

Basements Foundation

408/227-4897

REOPENING Pet Grooming. 509 S. Endicott. 659-3401. Caroline Billings Murphy. 13-rtm

Custom Farming. Reasonable Rates. Call Jack McWhirter, Phone 659-2249 or 659-3308. 13S-rtm

PORTABLE DISC ROLLING. BALLARD'S, 935-6229, Dumas, Texas. 4S-rtm

Political Announcements

The Reporter-Plainsman is authorized to announce the candidacy of the following candidates for public office, subject to the action of the voters in the May Primary Elections. FOR COUNTY COMMISSIONER

PRECINCT 1
Garland Head
Roscoe Nelson
James Kenney
Ray Phelps

PRECINCT 3
B. J. Renner
Dan Desimone
R. C. (Bob) Ferguson
L. M. Womble
FOR SHERIFF
R. L. McFarlin
Lee Phillips
FOR STATE REPRESENTATIVE 64th DISTRICT
G. R. (Bob) Close
M. L. (Daisy) Moore
Bill Jackson

FOR MAYOR
Ralph Blodgett

FOR SALE: 3 Bedroom House. 733-2070. 18-4tc

FOR SALE: 708 S. Townsend. 3 Bedrooms, 2 Full Baths. 1732 Sq. ft. Carpeted, drapes, central heat and air, two water heaters, disposal, built-in dishwasher and stove. Phone 372-3790 or write: Ila Kibler, 4405 West 2nd; Amarillo. 19S-rtm

FOR SALE: Nice 3 Bedroom house with storm cellar. 907 Archer. Call 659-3292. 19-rtm

I have a nice 3 Bedroom for sale in Spearman if you will contact me personally I will work out a deal with you. Russell Beckwith, 1130 N. Hedgecoke, Borger, Texas. 19S-2tc

100 Acres dry farmland out of S 1/2 of Section 6 Block 45, H & TC RR Co. Survey, Hansford County Texas. Can buy with or without 1/2 of Minerals.

FOR SALE: 5 Bedroom house. 2 Full Baths. Fenced yard with metal storage building. Built in dishwasher, cooktop, oven, wall to wall carpet. Central heat and air. Perry Dixon. 659-3024. 19S-rtm

FOR RENT

FOR RENT: Furnished Apartment. 303 Davis. Phone 659-3792. 51S-rtm

FOR RENT: Trailer Space. 213 S. Endicott. Call 2404. 17-rtm

LBL Trailer Spaces - \$40 Monthly. 50' x 150' Lot. Call Manager, 659-2617. 48S-rtm T only

MOBILE HOMES For Sale

FOR SALE: 8 x 31 Ft. Spartum Trailer House. Good Condition. 659-3301. 17S-6tc

WANTED

WANTED: Swimming Pool Manager. Must have WS1 certificate or equivalent, 18 years of age. Apply at City Hall. 19S-3tc

HELP NEEDED: Electrician. No experience needed. Apply at York Electric 218 Main, 659-3625. 19-rtm

Classified Ads Get Results Card of Thanks

The Board of Directors of the Spearman Chamber of Commerce would like to thank the following people for helping to make our March breakfast a big success:

Clark Mires
Kent Guthrie
Vic Kyler & the Spearman High School Stage Band
Spearman Music Club
Martin's Steak Garden
Russell Pogue
Spearman Jaycees
Country Commissioners
Denise Desimone
Hansford Implement
Baker & Taylor Drilling Company
LaDon Drummon
The Don Savage Children
Tisha Pearcey
Don Schell
Dairy Queen
KBMF-FM Radio Station
Spearman Reporter

We want to thank all of those who gave so generously of their time and equipment, the fire departments, water truck and maintenance equipment to put out the fire on the Cator ranch Tuesday and also those who helped to fight the fire. Bob Cluck & Mrs. La Moyné Cator

I wish to express my deep gratitude and sincere thanks to the many friends for the lovely flowers, cards, and prayers during my confinement in St. Anthony's Hospital. May God bless each and everyone.
Grace Johnson

YOU'VE GOT A DISPOSABLE LAWN MOWER...



GET A JACOBSEN

All Makes of LAWN MOWERS REPAIRED ... at **PORTER BAKER** 7th & Ash

Briggs & Stratton and Tecumseh Parts Dealer...

Many thanks for the cards, flowers and visits while I was in the hospital, and to the nurses, Dr. Thomas and Dr. Abram. May the Lord bless all.
Edna Briley

K.I.D.S. Donations Being Received

Many interested individuals and business people have contributed to the K. I. D. S. program in the last few weeks. The money is being used to adapt the Community Building so that it may be used for basketball and for other activities the K. I. D. S. will be participating in.

Those who have donated include Baker & Taylor, Tim Woodington, J. G. Parrish, Gordon, s Drug, Spearman Chamber of Commerce Youth Committee, Mr. and Mrs. Kent Guthrie, Excel Chevrolet, Mark Neff, Mr. and Mrs. J. C. Jackson, Mrs. Eleanor Reed, the Town & Country H. D. Club, Mr. and Mrs. Bobby Atcher, Mr. and Mrs. Fred Van Buskirk, Local Outreach Dept. First Christian Church, Mr. and Mrs. Gene Cudd, Mr. and Mrs. Claude Owens, Mr. and Mrs. Don McClain, Mr. and Mrs. James Tarwater, Mr. and Mrs. Raymond Sparks, Mrs. Chet Wise, Mr. and Mrs. Mike Garnett, Mr. and Mrs. Bobby Nollner, Mrs. Jane Meek, Mr. and Mrs. Johnny White, Mr. and Mrs. Louis Miesner, Mr. and Mrs. Price Hayes of Amarillo, Mr. and Mrs. Henry Herring, Mrs. Irene Reed, Mr. and Mrs. Thomas Reed, Mr. and Mrs. Danny Kingsley, Mr. and Mrs. Carl Archer, Speatex Grain, Mr. and Mrs. Ned Turner, Mr. and Mrs. Earl Goodheart, Mr. and Mrs. Charles Littlejohn, Mr. and Mrs. David Stewart, XI-Zeta, I. O. O. F., H & H Water Well Service, Mary Alice Gibner, Freddie Largent, Rho Rho Sorority, Mr. and Mrs. Jessie Davis and York Electric.

Over 40 Anyone?

If you're over 40 you can keep it to yourself. But don't forget to ask your doctor for a "procto" examination during your regular health checkup. The American Cancer Society says it's just plain common sense to protect yourself against colon and rectum cancer.

YORK ELECTRIC PHONE 659-3625

WE DO ALL TYPES OF ELECTRICAL WIRING.... WE WANT YOUR BUSINESS....

Downtown Spearman SPEARMAN, TEXAS

Verlin Behne Announces Candidacy



Verlin Behne has authorized the Reporter-Plainsman to announce his candidacy for the office of City Councilman of the City of Spearman, subject to the action of the voters in the April 3rd general City elections.

He made the decision to be a candidate after talking with many city residents and his personal concern for the wellbeing of our city and interest in his hometown. He would like Spearman to be a city that will be praised instead of ridiculed by neighboring communities. He would like to see the true community spirit in the city like it was in years past, when all organizations worked together for the good of all. Verlin is 36 years old

and has lived 22 years in Spearman, he attended Spearman High School and is a member of the First Christian Church. He has been employed for 18 years by Anthony Electric. He was a member of the Jaycee's and served as president and was on the board of directors. During his term as president the Jaycee Little League Park was started. He was a Little League Coach for six years and a Babe Ruth Coach for four years. He has been involved in numerous activities involving the young people of Spearman.

Verlin is joined by his wife Le and daughter Jocelle in asking for your vote and support April 3rd.

MARCH 1976	
S	M T W T F S
	1 2 3 4 5 6
7	8 9 10 11 12 13
14	15 16 17 18 19 20
21	22 23 24 25 26 27
28	29 30 31

Calendar Of Events

MONDAY, MARCH 29
Rotary Club - Martin's Steak Garden
Dahlia Flower Club - Home of Mrs. Garrett Allen
Wedding Watchers - Home Demonstration Club Room

TUESDAY, MARCH 30
Lion's Club - Plains Restaurant
Short Bridge Club - Home of Mrs. Tom Etter
Book Review Club - Home of Mrs. John Berry
Ladies Dinner Bridge Club - Home of Mrs. Troy Sloan

WEDNESDAY, MARCH 31
Cadet Troop #3 - Girl Scout House
Mary Martha Circle of the U. M. W. - First United Methodist Church
Baptist Women-Baptist Young Women Quilting - Home of Mrs. J. L. Denman
Susannah Wesley Circle of the U. M. W. - First United Methodist Church
Spearman Jaycees (7:30 P. M.) - Community Building

THURSDAY, APRIL 1
Bid-A-Bit Bridge Club - Home of Mrs. Vi Whitson
Spearman Jaycees Wives Club - Home of Mrs. Steven Slater
Thursday Dessert Bridge Club - Home of Mrs. Bob Meek
Gladiola Flower Club - Home of Mrs. Ed Garner
Happy Homes Home Demonstration Club - Home of Mrs. Jerry Younger

FRIDAY, APRIL 2
Arts & Crafts Guild -

SATURDAY, APRIL 3
Pinochle Club - Home of Mr. and Mrs. Earl Goodheart
Saturday Night Bridge Club - Home of Mr. and Mrs. Pat Cates

Zack B. Fisher of Memphis, son of Mrs. Helen Fisher, recently returned from Houston where he was one of the judges of the Miss Texas Teen-ager Pageant. There were some 112 girls entered in the pageant.

But Once a Year
The American Cancer Society's educational and fundraising Crusade comes only once a year, but the fight to control cancer never stops. Give generously this April so ACS life-saving programs can continue uninterrupted.

The Hansford Plainsman

Spearman, Texas 79081
213 Main Box 458 659-3434
Published Weekly at 213 Main Street
Spearman, Texas 79081

Owner-Publisher..... William M. Miller
Second Class Postage Paid at Spearman, Tex.

Any erroneous reflection upon the character of any person or firm appearing in these columns will be gladly and promptly corrected upon being brought to the attention of the management.
SUBSCRIPTION RATE -- Hansford, adjoining counties, combination with the Hansford Plainsman, \$10.92 Tax included.
Other points \$15.12 Tax included.

MEMBER TEXAS PRESS ASSOCIATION

Thanks!

The Spearman High School Chapter of the Fellowship Of Christian Athletes would like to thank the people of Spearman for their great support in our recent light-bulb sale.

A LITTLE WORK MAKES A BIG PROFIT!

3 Houses and a Mobile Home--all for only \$28,000, and owner will carry \$8,000. Could possibly split property. Call for details.

Rosalie Young
353-6617
Realty Of The Southwest

Ryde

MAY 8th, 1976

FOR SALE
Used T.V.'s
Call 659-2663
or 659-3363
Color or B&W

YIELDS 8%
U.S. Government Guaranteed

If your goal is income... now is the time to look at 8% government-guaranteed bonds.

How much surplus savings do you have locked up? If it's yielding the usual rates... you might increase your income from that money by 40%, 50% or more! If that sounds good to you... read our new booklet: "8 Reasons Why Government-Guaranteed Bonds Make Sense Today."

For your free copy, just call A. G. Edwards or mail the coupon. It might yield a lot more than just interesting facts about bonds.

A.G. Edwards

Investments Since 1887

I am interested in earning a higher interest on my money. Please send me your booklet "8 Reasons Why Government-Guaranteed Bonds Make Sense Today."

NAME _____
ADDRESS _____
CITY _____
STATE _____ ZIP _____
TELEPHONE _____
Mail to: Bob Hill
A. G. Edwards & Sons, Inc.
320 South Polk
or phone: Amarillo, Tex. 79109
Phone (806) 372-5751

continued from p1

Barbara, have two children. Mike, age 19, is a Junior at Texas Tech University in Lubbock, and Beth, 16, is a Senior at Monterey High School in Lubbock. Mrs. Miller is employed by Travelers' Insurance Company of Lubbock and the offices of the HI-Plains Area Christian Church are at 2323 Broadway, Lubbock.

The general theme for the weekend will be "Follow Me."

These two words are repeated several times by Jesus, to various kinds of men and women. He gives the same challenge to each of us today. How will we respond to these words? Our personal answer will determine what God is able to do for us through the life-changing power of Christian discipleship.

Included here is the schedule of events, and you are invited to attend each one.

Friday evening, 7:30 -

"Love Is Not A Feeling", Luke 10:25-37 (What does it mean to live a neighbor?)
Saturday morning, 10:00 "God's Special Delivery" John 14:15-31 (The Holy Spirit)
Saturday evening 7:30 - "Your Unused Miracle", Luke 11:1-13, (Prayer)
Sunday morning 9:30 "How To Grow A Church" (film & discussion)
Sunday morning 11:00 "Interstate to New Life" Luke 14:25-34 (The call to Discipleship)
Sunday afternoon 4:00 to 8:00 "Practical Skills for Discipleship" (Sandwich Supper Break)

Happy Birthday!

Celebrate yours and the country's 200th birthday with a health examination for freedom from cancer, says the American Cancer Society.

Persistent?

It may be just something ordinary, but if hoarseness or difficulty in swallowing persists, the American Cancer Society suggests you see your physician.



WTSU -- Members of the West Texas State University Junior Livestock Judging Team for the 1975-76 season are (left to right) Mike Busby, Slaton Junior; Mark Hargrave, Happy Junior; Mona Jamison, Lamesa Junior; Larry Fulton, Wildorado Junior; David Harbour, Spearman Junior; Harry Fulton, Wildorado Junior; and J. H. Lane, Lockney Junior.

WTSU--David Harbour, a junior at West Texas State University from Spearman, placed fifth in sheep judging at the recent intercollegiate Livestock Judging Contest in Houston.

The team finished the 1975 through 1976 season with a third place at the judging meet at the Houston Fat Stock Show. Competition against 10 other schools nation-wide included judging beef cattle,

horses, swine and sheep for individual and team honors.

Other individual winners included Mark Hargrave, Happy Junior, fourth in overall individual competition and Mike Busby, Slaton Junior, second in hog judging.

The team finished fourth in hog judging and fifth in hog judging.

In earlier competitions, the team placed fifth in the National Western

Contest in Denver and tenth at the Southwestern Livestock Exposition in Fort Worth.

Other team members are Mona Jamison, Lamesa Junior; J. H. Lane, Lockney Junior; and Larry and Harry Fulton, Wildorado Juniors. Jim McManigal, associate professor of animal science, is coach of the team. Harbour is the son of Mr. and Mrs. Monty Harbour.

Hospital News

Patients in Hansford Hospital are Clarence Pettitt, W. S. Jones, Eunice Richards, Opal Jones, Linda Latta and daughter, Faye Davis, Margaret Valdez and son, Vera Campbell, Maurine Erling, Peggy Carroll, Caroline Coleman, Rosa Pierce, Mary Mesner, Rose Beck, Joel Jackson, David Lesley, and Mattie Davis. Dismissed were Edna Briley, Jo McLaughlin and Cora Nichols.

Immunization Clinic April 5

A clinic offering vaccines that give protection against several childhood diseases is scheduled for April 5 from 2 to 4 p.m. in the Spearman Elementary School at 511 S. Townsend.

Protection is against Polio, diphtheria, lock jaw, whooping cough, measles and rubella. There will be no charge.

January Bond Sales Noted

According to Mr. C. A. Gibner Chairman of the Hansford County Savings Bonds Committee, the 1976 Savings Bond goal for the county is \$90,000.00. January sales of Series F and H United States Savings Bonds totaled \$10,221.00 for 11 per cent of the sales goal.

The 1976 sales goal for Texas is \$272.4 million. During the month sales were \$24,118,300 compared to January 1975 sales of \$23,290,606.

SCHOOL AFTER SUPPER MENU

- MONDAY, MARCH 29 Roast & Gravy Buttered Rice Green Bean Casserole Cabbage Slaw Spicy Applesauce Hot Rolls-Butter Milk HIGH SCHOOL CHOICE Chicken & Noodles
- TUESDAY, MARCH 30 Burritos Scalloped Potatoes Buttered Carrots Celery Sticks Spice Cake Yeast Batter Bread-Butter Milk HIGH SCHOOL CHOICE Hot Tamales

- WEDNESDAY, MARCH 31 Grilled Cheese Sandwich Vegetable Stew Buttered Corn Raspberry Gelatin Brownies Milk HIGH SCHOOL CHOICE Roast Beef Sandwich

- THURSDAY, APRIL 1 Mexican Dumplings English Peas Tossed Salad-Dressing Fruit w/Topping Hot Rolls-Butter Milk HIGH SCHOOL CHOICE Lasagna Casserole Sandwich

- FRIDAY, APRIL 2 Hamburger or Ham Salad Sandwich French Fries-Causup Shredded Lettuce-Dressing Chopped Onion Sliced Dill Apple Cobbler Milk

Quick and Painless The Pap test is a simple, quick, painless test for cancer of the neck of the womb (cervix). The American Cancer Society urges women to make this life-saving procedure a regular part of their life.

Both Sexes Death from lung cancer is increasing among both men and women. Lung cancer is largely preventable—if people would kick the cigarette habit. The American Cancer Society urges smokers to quit and live longer, happier lives.

Insurance Corner Auto Policy Limits Each state has laws governing the minimum amounts of auto liability insurance you should purchase. The amounts vary by state and are expressed in three groups of numbers which represent thousands of dollars, such as 10/20/5. The first group identifies the amount of coverage for bodily injury to any one person in an accident. The second, the amount of coverage for all bodily injuries suffered in an accident. The third group represents the amount of coverage for damage to another person's car or property. Most insurance companies will not sell you limits lower than those established by your state minimums. I should point out that often minimum requirements will not protect you adequately in accidents involving personal injury. Court judgements in excess of \$100,000 are not uncommon. Even in No-Fault states, law suits are usually allowable in cases of serious accident or death. So always consider having more than the required minimum in these areas. This information has been brought to you as a public service by John R. Collard, Jr. your one stop answer to complete business and personal insurance protection. Life, home, auto, group insurance and profit-sharing plans. See John R. Collard, Jr., 406 Davis St., Telephone 659-2501.

MEMBER THE UNITED STATES JAYCEES The Spearman Jaycees met Wednesday, March 24th in the Community Building for their weekly meeting. President, Fred Groves presided over the meeting. The group divided up the work schedule for the Field Trials to be held Sunday, March 28th. A volleyball team was set up and the meeting was dismissed early to practice for the Volleyball tournament. Those present were Rusty Tindell, Keith Kelp, John Shields, Dwayne Smith, William King, Fred Groves, John Lynn and Paul Trimmell. Next meeting will be Wednesday, March 31st at 7:30 in the Community Building with volleyball after the business meeting.

A BETTER CITY GOVERNMENT FOR THE BEST PEOPLE VERLIN BEHNE Candidate For City Councilman YOUR VOTE AND SUPPORT APPRECIATED Paid for by Citizens to elect Verlin Behne, Neil White, Chairman

TROUBLE-FREE PUMPING Cat Engines take care of themselves!

Compared to other engines, Cat engines are built to work . . . and work . . . and work more — with little or no attention. Fuel is burned completely to reduce consumption and costs. Maintenance is simple, easy.

There are more reasons why the Cat Engine is ideally fitted for irrigation . . . and we're ready to tell you about them. Too, we can tell you how a Cat Engine — diesel or natural gas-fueled — can cut your expenses in the long run!

Just call the irrigation power specialists at West Texas.

WEST TEXAS EQUIPMENT CO.

Caterpillar Power Headquarters I-40E and 1912 Amarillo (806) 335-1511

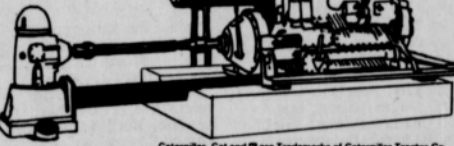

Caterpillar, Cat and D are Trademarks of Caterpillar Tractor Co.

STAR-SPANGLED HISTORY HISTORICAL DRAWINGS BY JOSEPH BOGGS BEALE (1841-1926) Yes.... we are proud of our country and we want to help make it better.... In keeping with the American Revolution Bi-Centennial over the next few weeks we will be presenting the "Star-Spangled History" Historical Drawings by Joseph Boggs Beale, a famous artist of Historical Drawings.... we hope you enjoy each of them.... "We don't want to get bigger, we want to get better!" Spearman Perryton Canadian DRILLING BAKER & TAYLOR COMPANY HANSFORD COUNTY 1876 "We are proud of our country, and we want to help make America "Better" for everyone...." © 1975 American National Insurance Co., Galveston, Texas



Mmes. Fred Holt, P. A. Lyon, Lawrence Anthony and Ed Garner are shown here as they listened to Boys Ranch Public Information Manager Louie Hendricks, as he gave the program for the Twentieth Century Club meeting in the Deta Blodgett home Thursday.



Twentieth Century Club Members, Mmes. C. A. Kleeberger, O. C. Holt, John Brown, Terry Curtis, and Frank Davis are shown here at the Twentieth Century Club meeting Thursday.



Members attending the special Twentieth Century Club program Thursday are left to right Mmes. Olin Sheets, C. U. Pope, and Woodville Jarvis.

Cookies For Boys Ranch

The women of the Spearman Twentieth Century Club honored Texas Day on March 25th by presenting over 450 cans of home-baked cookies to the boys of Cal Farley's Boys Ranch.

Each club member baked approximately 20-30 dozen cookies for this very worthwhile project. Their goal was to provide each boy at the Ranch with a can of home-baked cookies. That goal was realized because every member of the Club did her part, and a little bit more.

The cookies were presented to guest speaker, Mr. Louie Hendricks, Public Information Manager at Boys Ranch, and author of "No Rules or Guidelines", a biography of Cal Farley, founder of Boys Ranch.

Mr. Hendricks reported on the innumerable accomplishments of Boys Ranch since its inception in 1939. He then presented an excellent film prepared by Channel 4, showing everyday life at Boys Ranch.

Mr. Hendricks reported on the innumerable accomplishments of Boys Ranch since its inception in 1939. He then presented an excellent film prepared by Channel 4, showing everyday life at Boys Ranch.

The boys assume responsibility for almost all the work done at the Ranch. They raise most of their food, milk their cows, bottle the milk, raise livestock, care for the lawns, learn mechanical and carpentry work, and prepare and serve the meals in the dining room. Each boy applies for and is given a job, for which he is salaried. He then deposits his earnings in personal checking and savings accounts to meet his present and future financial requirements.

There are approximately 400 boys residing at Boys Ranch. This year thirty-nine young men will graduate in the largest graduating class in the Ranch's history.

Cal Farley believed that "A boy is all God has to make a man." This belief, and Mr. Farley's unique humanitarian hopes and dreams are living on each day at Boys Ranch in the dedicated men and women who live and work there, and in the boys themselves who are given a chance of a better, more loving, and more productive life.

Mr. Hendricks then presented the Twentieth Century Club with an autographed copy of his book, which will be donated to the Hansford County Library.

This meeting took place at the home of Deta Blodgett. Hostesses, Deta Blodgett, Sandy Russell and Ruth Shaver served desert and coffee to guests, Mr. Hendricks and Mayor Coy Palmer, who assisted with the film presentation, and to those members present who included Mesdames:

L. L. Anthony, Cecil Biggen, John Bishop, John Brown, Terry Curtis, Frank Davis, E. L. Garner, Fred Holt, O. C. Holt, C. A. Kleeberger, Woodville Jarvis, P. A. Lyon, Coy Palmer, C. U. Pope, Olin Sheets, and J. R. Stump.

The next meeting of the Twentieth Century Club will be on April 8 at the home of Mrs. Fred Holt.

Bob Pearson Is Speaker

Bob Pearson, attorney from Spearman, was guest speaker for the Eta Alpha Chapter of Delta Kappa Gamma, international honor society for women educators on Saturday, March 20, in Gruver, Texas. The speaker was introduced by Miss Dorothy Roden from Spearman.

The meeting was held at the El Vaquero Restaurant in Gruver with Mrs. Tom Bergin, Mrs. J. T. Hoy, Mrs. Vinita Knight, and Mrs. Don Clark as hostesses.

In the program "Laws Concerning Equal Rights for Women", Mr. Pearson spoke on the changes of the Family Code or Texas Marital Property Act. He outlined the two major changes made in 1967 in the management or control of community property and the conservatorship and support of children.

Under the new code, each partner in marriage has equal rights to manage and control property. Prior to the act, the husband had complete control of property. The two major changes in the conservatorship and support of children are that "sex can not be used to determine custody" and that the decision of conservatorship must be made on the promise of "what is in the best interest of the child". He stated that if the child is awarded to the father, the wife has the "right, duty, and obligation to pay child support".

After presenting the laws concerning the equal rights for women, Mr. Pearson answered specific questions asked by the members. He stated "that the old idea that young children should remain with the mother was based on the promise that the mother could spend more time with the child. Now that most mothers have to go to work after a divorce, the argument is no longer valid. In cases of a nine year old or older who needs father control, the court would possibly give custody to the father."

Mrs. Clifford Beck, president from Darouzett, conducted the business meeting after the program. Nominations for grants-in-aid scholarships were discussed. A report of the nomination committee presented the following slate of officers for 1976-1978: President, Mrs. Boyce Scott; Vice President, Miss Dorothy Roden; Second Vice President, Mrs. Doug Fiskin; Recording Secretary, Mrs. Fred Gustin; and Corresponding



Mrs. Tommy Russell and Mrs. Coy Palmer are shown here with Mr. Louie Hendricks, Public Information Manager of Boys Ranch as they load up some of the 450 cans of home-baked cookies prepared by the women of the Twentieth Century Club for the boys at the ranch.



Twentieth Century Club Members are shown here at the meeting held Thursday in the Home of Mrs. Deta Blodgett. Picture 1 to 4 are Mmes. Cecil Biggen, Tommy Russell, Coy Palmer, Deta Blodgett, J. R. Stump and Harold Shaver.

Secretary, Mrs. Thomas Bergin. The members voted to donate \$25.00 to Girls' Town and \$25.00 to the Satellite School. Those members present were Mrs. Clifford Beck and Mrs. Roberta Pugh from Darouzett. Attending from Spearman were Mrs. Don Clark and Miss Dorothy Roden; from Gruver were Mrs. Thomas Bergin, Mrs. Vinita Knight, Mrs. James T. Hoy;

from Booker, Mrs. B. L. Hance; and from Waka, Mrs. Clyde Yeary. Those present from Perryton were Mrs. Albert Knox, Mrs. Dugan Wilson, Mrs. Joe Champion, Mrs. Thelma Davis, Mrs. Violet Igou, Mrs. E. D. Kelley, Mrs. Katie Price, Mrs. Ray Castle, Mrs. Jess Brownlee, Mrs. Henry Bechtold, Mrs. Boyce Scott, Mrs. Norman Crum, and Mrs. Ray Bain.

conduct the junior college initiation and installation of new officers on Tuesday evening. Institute president Brigadier General C. Robert Kemble, Institute chaplain Vernon Edmondson, and Institute dean Dr. Dave Cothurn have been asked to participate in both ceremonies.

Jay McIntyre Inducted In Honor Society

ROS WELL: A Spearman youth is among the forty-seven outstanding cadet scholars who will be inducted into the high school and college division honor societies of New Mexico Military Institute this week by the members of NMMI's Phi Alpha Chapter of Phi Theta Kappa and Merle M. Prinkey, Jr., Chapter of the National Honor Society.

According to the Public Information Office of NMMI, Cadet Jay Ford McIntyre has been selected for induction, based on the four-faceted criteria of scholarship, citizenship, character, and participation in cadet activities.

McIntyre, the son of Mr. and Mrs. E. B. P. McIntyre, Box 29B, Spearman, will be inducted into the National Honor Society.

Sponsored by Colonel John Byrne, the Merle M. Prinkey, Jr., National Honor Society is inducting twenty-four new members into its ranks, while the Phi Alpha Chapter membership, sponsored by Dr. Frank Abbott, has selected twenty-three new members.

Both ceremonies, the National Honor Society on Monday Night and the Phi Alpha on Tuesday, will be conducted largely by the society officers and will include an address by Colonel Roy Cole of the Institute History Department. Both ceremonies will begin at 7:30 and both will be held in the J. Ross Thomas Reception Hall. Parents and friends of the inductees and members are invited.

Just over five years old, the Merle M. Prinkey, Jr., Chapter serves to encourage both scholarship and citizenship within a student body. Members inducted each spring elect officers to lead the effort to recognize and appreciate gifted scholars who stand as examples to the student body. The 1975-76 officers include President Ralph L. Calkins of Belen, New Mexico, Vice President Bernard J.

Klein of Roswell, Secretary-Treasurer George F. Sharpe of Farmington, New Mexico, and Parliamentarian Phillip G. Royer of Phoenix. These officers have requested that Institute associate dean Thomas Bailey serve as Master of Ceremonies on Monday evening. The Phi Alpha Chapter officers, Scott F. Blake of Roswell (President), Joe P. Nunez of El Paso (Vice President) and Bruce Kondracik of Chicago (Secretary), will



Mr. and Mrs. Kent Green of Plainview are the parents of a baby girl born March 21 in Plainview. The baby has been named Elizabeth and weighed 8 lbs. 1 oz. at birth. Mrs. Green is the former Linda Smith of Spearman. Maternal grandparents are Mr. and Mrs. Don E. Smith, maternal grandparents are Mr. and Mrs. Jimmy Davis, and maternal great-great grandmother is Mrs. Hettie Davis all of Spearman. Paternal grandparents are Mr. and Mrs. Raymond Green of Plainview.

TO THE VOTERS OF THE SPEARMAN DISTRICT

As a candidate for a position on the Board of Trustees of the Spearman Independent School District, I would like to express my desire to serve as your representative to that board.

I have lived in Spearman most of my life. My wife, Glenda and I have two children, Mark and Carrie Ann, who are presently attending Spearman Elementary School. I am currently serving on the board of the First United Methodist Church and the board of the Spearman Chamber of Commerce. I own and operate a business here in Spearman, as well as farm and ranch land, therefore I am quite aware of our increasing tax burden and will of course be concerned with our tax dollars.

I believe that we in Spearman are very fortunate in that we have a school system that is second to none. I have no "bones to pick", just a desire for our children to receive a well rounded quality education. If elected, I will consider each item of business of the board with an open and objective mind trying always to use logical reasoning to determine how I will vote on issues as they arise, with the goal of our children's welfare and education foremost in mind.

Let me close with a reminder to please execute your privilege to vote on Saturday, April 3rd. Your vote and support will be greatly appreciated.

Sincerely yours,

Kent Guthrie

Kent Guthrie.

Hal & Sue Bennett

announce the opening of



PRO SPORT CENTER

207 N Poplar in Stratford

in the Mini Mall
Ph 396-2062

MEMBERS of
Professional Stringers Association

Let us string your racket
to your specifications

Dealers For:

Head Prince Yonex
Bancroft Trotorn
Bata Adidas Berk-Ace



BIG 8"x10
LIVING COLOR
PORTRAIT

AT
99c

Plus 75c for handling

This very special offer is presented as an expression of our thanks for your patronage.



Compare at \$25.00!

- GENUINE NATURAL COLOR PORTRAITS Not the old style tinted or painted Black & White photos.
- SELECTION OF PROOFS 4-6 Proofs to choose from.
- FOR ALL AGES Babies, children, adults. Groups photographed at an additional small charge.
- FREE TO ALL SENIOR CITIZENS Free 8x10 living color portrait to all customers over 60 years of age.
- LIMITED OFFER! One per subject, one per family.
- Advertised Special Head & Shoulders Only
- PHOTO CHARMS AVAILABLE TO CUSTOMERS

TELL YOUR FRIENDS ABOUT THIS SPECIAL OFFER

Lil-Lynx Shoppe

Thurs., April 1st 9:30 to 1 2 to 5:30

BICENTENNIAL BONUS BONANZA

1000 EXTRA



An American way of thrift
Since 1896

★ BICENTENNIAL BONUS BONANZA ★

1000 EXTRA



To our founding fathers, being thrifty was a way of life. It had to be. And for 80 of our country's 200 years, American shoppers have been following in that tradition by enjoying the extra value and valuable extra gifts of S&H Green Stamps. All... at no extra cost! And thrifter than that, you just can't get. So, for 1,000 Extra Stamps come on in and join our salute to America! To American shoppers! And to an American way of thrift! Pick up your BiCentennial Bonus Bonanza Sticker Card the next time you shop and start saving. You get a sticker with every \$10.00 purchase. Save any 24 stickers and be 1,000 Extra S&H Green Stamps thrifter...as many times as you can. Start today!

GIBSON'S
LOW FAT
MILK GAL. CARTON **59¢**

COKE
32 oz. BOTTLE **6** BOTTLE CARTON **\$1.59** PLUS DEPOSIT



GET 1000 EXTRA STAMPS WITH EACH FILLED CARD!



QUANTITY RIGHTS RESERVED



PRICES GOOD THRU' MARCH 31ST

STOCK UP AND SAVE AT

FINE FARE

UNITED

SUPER MARKETS

WE GIVE S&H GREEN STAMPS

FINE FARE DOLLAR BUYS! "FILL YOUR CUPBOARD & SAVE" "MIX OR MATCH"

FINE FARE MAYONNAISE

16 OZ. JAR

2/ \$1



FRUIT COCKTAIL 303 CAN

3 FOR

APPLE SAUCE 303 CAN

3 FOR

SLICED OR HALVES PEACHES 2 1/2 CAN

2 FOR

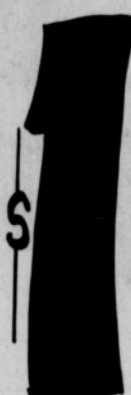

FINE FARE SOFT MARGARINE

16 OZ. PLASTIC TUBS

3 \$1

FINE FARE BUTTERMILK OR SWEETMILK

BISCUITS

8 OZ. CANS

10 \$1



DOUBLE STAMPS WED.!

WITH A \$2.50 PURCHASE OR MORE EXCLUDING CIGARETTES.



1000 extra S&H Green Stamps

come make history in our big



BICENTENNIAL BONUS BONANZA



pick up your card today!

"FINE FARE MIX OR MATCH"

- MAC & CHEESE 7 1/4 OZ. BOX
- BEANS PORK 'N 300 CAN
- CARROTS SLICED 303 CAN
- CORN WHOLE KERNEL OR CREAM STYLE 303 CAN
- SPINACH 303 CAN
- PEAS FRESH SHELL NO. BLACKEYED 303...
- VEGETABLES MIXED 303 CAN
- POTATOES NEW 303 CAN WHOLE OR SLICED

\$4 FOR

"FINE FARE MIX OR MATCH"

- CUT GREEN BEANS 303 CAN
- WHITE HOMINY 303 CAN
- CREAM OF MUSHROOM SOUP 10 1/2 OZ. CAN
- VEGETABLE SOUP 10 3/4 OZ. CAN
- CHICKEN NOODLE SOUP 10 1/2 OZ. CAN

5 FOR \$1

"UNITED'S TRU-TENDR GRAIN FED STEER BEEF!"

- ROAST BONELESS WASTE FREE SHOULDER LB. 98c
- BONELESS STEW EXTRA LEAN CUBES OF BEEF LB. 98c
- BEEF CUTLETS WASTE FREE LB. \$1.79
- STEAK RANCH 7-BONE CENTER CUT CHUCK LB. 79c
- STEAK • ROUND • RIB • SIRLOIN LB. 98c

GROUND BEEF FRESH FAMILY PACK

LB. 79c

CHUCK ROAST BLADE CUTS LB. 58c

BUDGET SAVER MEATS

FANCY FAT HENS 5 TO 6 LB. AVG. LB. 58c

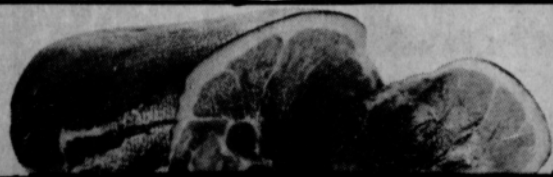

PEYTON'S SMOKED PICNICS

6 TO 8 LB. AVG. WATER ADDED LB. 69c

PEYTON MEAT OR BEEF FRANKS

12 OZ. PKG. 69c



UNITED DURING OUR SUPER SAVINGS . . .

DOLLAR SALE!



FINE FARE "MIX OR MATCH"
GRAPEFRUIT JUICE UNSWEETENED 46 OZ. CAN
ORANGE JUICE UNSWEETENED 46 OZ. CAN
TOMATO JUICE 46 OZ. CAN

2 FOR \$1

GRADE "A" UNITED CAGED EXTRA LARGE EGGS
59¢ DOZ.

"UNITED FROZEN FOOD BUYS!"

WEST PACK CUT CORN LARGE 20 OZ. BAG REG. 69¢ **2 FOR \$1**
EGG WAFFLES 11 OZ. CRTN. REG. 69¢ **2 FOR \$1**

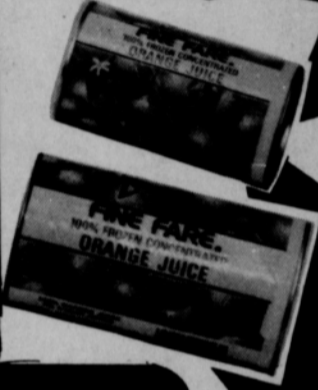

FINE FARE FROZEN ORANGE JUICE
5 6 OZ. CANS \$1



FINE FARE "MIX OR MATCH"
SWEET PEAS 303 CAN
WHOLE OR SLICED BEETS 303 CAN
GREEN BEANS WHOLE OR SLICED 303 CAN
SAUERKRAUT SAUCE 303 CAN TOMATO 15 OZ.
PEAS & CARROTS 303 CAN

\$3 FOR \$1

"SHOP UNITED'S FRESH PRODUCE"



GREEN PASCAL CELERY LARGE STALK EACH **19¢**
PURPLE TOP CLIPPED TURNIPS LB. **19¢**
EGG PLANT "TRY SOMETHING NEW" LB. **19¢**
CENTRAL AMERICAN BANANAS 5 LBS. **\$1**
TEXAS RUBY RED LARGE SIZE GRAPEFRUIT 7 FOR **\$1**
SNOWWHITE LARGE HEAD CAULIFLOWER EACH **49¢**

"HEALTH & BEAUTY AIDS"
TAME RINSE ALL VARIETIES 8 OZ. **98¢**
MISS BRECK HAIR SPRAY ALL VARIETIES 11 OZ. **83¢**
CLOSE UP TOOTH PASTE 15' OFF 6.4 OZ. FAMILY SIZE **84¢**
DESITIN SKIN CARE LOTION 10 OZ. BOTTLE **89¢**

WE RESERVE THE RIGHT TO LIMIT QUANTITIES **U** PRICES GOOD THRU MARCH 31ST

UNITED SUPER MARKETS

WE GIVE 8 1/2 GREEN STAMPS

MEET THE SENIORS OF SPEARMAN AND GRUVER 1976 HIGH SCHOOLS!

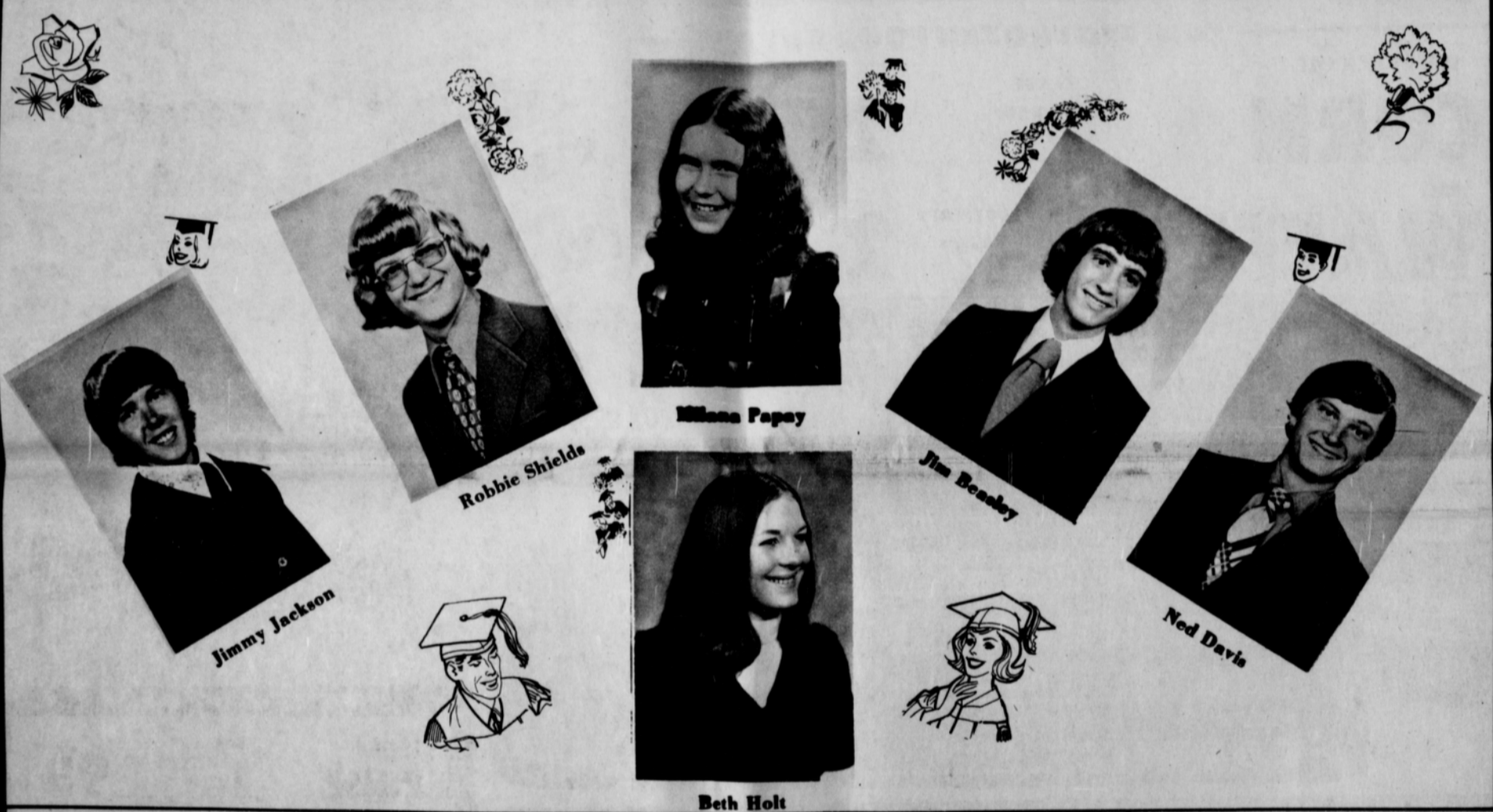

**White House
Lumber Co.**
of Spearman

**Gruver
State Bank**

**Daco Lease &
Well Service**
Spearman, Texas

Spearman Jewelry
Spearman, Texas

ALLSUPS
CONVENIENCE STORE
OPEN 24 HOURS

**Tucker Water
Well Service**



Hansford Implement
Spearman, Texas

**R. L. McClellan
& Sons**
Spearman, Texas

**CONSUMERS
SALES**
COOP

Jr. Lusby Cats
823-5971 Canadian
850-2146 Spearman

Boxwell Bros.
Spearman, Texas

**P. A. Lyon
Insurance**
Spearman, Texas

Speartex Grain Co.
Spearman, Texas

York Electric
Spearman, Texas

**Gifford-Hill
& Co., Inc.**
Spearman, Texas

Spearman Redi-Mix
Spearman, Texas



"We are getting up a convoy" according to instructor Claude Newell at Spearman High School! This group of bus drivers (26 in all) participated in the driver training, a course in school bus safety education, conducted at the Spearman High School, by school counselor Claude Newell. This course is approved by the central education agency, and Texas Dept. of Public Safety. This group of fine school bus drivers also were briefed on the use of CB's in the school bus.



CONSUMERS CO-OP president Mike Garnett top left, John Trindle, Mike Holt, C. J. Renner, Newell Allen, and Ray Phelps head the Spearman organization.

Bi-Centennial Fashion Show Set

The Spearman Study Club will be hosting a Bi-centennial Fashion Show and Luncheon on Saturday, April 3rd at the Spearman High School Cafeteria. The buffet luncheon will begin at 12:30. Members of the Study Club will be serving various delicious salads, casseroles, hot rolls, tea and coffee. The fashion show will consist of Spring and Summer fashions for 1976 along with several lovely dresses and hats from the early days when Hansford County was being settled. The newer fashions will be furnished by some of

Spearman's well known merchants. Dresses and hats from the earlier years will be furnished and modeled by some of Spearman's own lovely women. This fashion show is to help raise money for the Hansford County Museum and other Study Club projects. Everyone be sure and get your tickets early because there is only a limited number the Club can sell. Tickets will only be sold at the door if there are any left over. You may buy your tickets from any Study Club member or at the Little Lynx Shop. Tickets are on sale

for \$3.50 starting March 3rd. There will be a drawing for door prizes which will also be furnished by Spearman merchants. If any other information is needed on the fashion show or tickets, you can call Eulalia Mires, Hester Crawford or Trudy Schneider.

pre-school children. Refreshments of dipped cones were enjoyed at the Dairy Queen by members, Darla Moyer, Judy Shrader, Marietta Davis, and Rita Ring. Next meeting will be March 31st in the Scout House.

Girl Scout News

Cadet Troop #3 met Wednesday, March 24th in the Girl Scout House with leader, Mrs. Curtis Davis. The girls discussed their Child Care Badge and Chef Badge. A party was planned for

CARD OF THANKS To all those people involved in helping fight and haul water in the fire March 23, we want to say thank you. Without the help of all of you wonderful folks the fire would have been much worse. THE WES WHITAKER FAMILY



Duke Roberts, assistant manager of the Consumers organization, is on the left, and Dick Hudson, manager, were hosts to farmers at the 48th annual meeting held in Spearman this week.

● INVOICES ● LABELS & TAGS ● LETTERHEADS ● OFFICE FORMS ●

ANNOUNCEMENTS ● BOOKLETS ● BUSINESS CARDS

● CATALOGS ● DISPLAYS ● BUSINESS CARDS

A COMPLETE PRINTING SERVICE

Expert Printing at Your Disposal

Sharp, hard-selling mailing pieces, exquisitely printed wedding invitations and social stationery . . . whatever you need, we can print it expertly.

Spearman Reporter

We have the worlds finest printers, Eugene Yarbrough, Charles Cates, ready to serve you...

Top Quality Work on Every Job

We print everything but stamps and money, and if it don't rain, we may start doing that...



DON REAVIS - JIM BRANDON

Republican Women Host Luncheon

The Republican Women of Hansford County met March 19th for a 1:00 P.M. luncheon at the El Vaquero in Gruver with James C.

Brandon, Reagan District Chairman from Amarillo; and Don H. Reavis, Ford District Chairman from Dalhart, as guest speakers.

Nadine Gregg and Charlene Lacy, Reagan District Co-Chairmen, both from Amarillo, were also guests for the meeting.

Jim Brandon stated that Ronald Reagan was doing much better than some reports showed and noted that because of some prior precinct caucuses that it was anticipated that Reagan would receive 36 delegates from Iowa; 38 delegates from the state of Washington; 19 delegates, Alaska; 18 from Nevada; and 36 delegates from Oklahoma--with hopefully all of South Carolina!

Jim Brandon said, "when Reagan took office in 1967 as governor of California, the state was confronted with a deficit of 194 million dollars and when Reagan left office in 1975 there was a surplus of 500 million dollars."

The number of individuals on welfare roll in California decreased by 400,000. Individuals on welfare were offered jobs in the free enterprise system and after the second offer was refused by an individual they were then dropped from the welfare roll. The truly needy persons that were on welfare received a 4% increase in benefits."

Mr. Brandon also stated that the Reagan support came from the grass roots and not the party machinery. It is the first time Texas Republicans can directly elect their delegates to national conventions as prior to this it was done at the state convention.

Don Reavis, Ford Chairman, stressed the importance of solid support of the nominee that emerged from the National Convention in Kansas City in August. Don also instructed his audience that in voting in the May 1 primary for delegates that each person voting had four

votes to cast for four of the delegates and that the voter did not have to vote for all Reagan or all Ford delegates. The vote can be split, voting for two delegates for Ford and two delegates for Reagan for example.

In Mr. Reavis' support of Gerald Ford for president, he pointed out that as President Gerald Ford has vetoed 30 liberal bills and that during the time Ford has been in office the nation has faced an energy crisis and the worst depression since the 30s and yet today the economy is recovering with the Dow Jones surpassing the 1,000 mark last week.

As to the embargo on grain, Reavis said that George Meany and the Democratic Congress were to blame. The Labor organizations were allowed so very much power from the past Democratic Congresses that when Meany said we will not load the ships, he had the power to stop the shipment of grain at the ports.

The program was concluded with questions and answers period. Twenty seven guests and members attended the Friday meeting.

CROSSWALK PATROL SCHEDULE

- March 29, Morning, Oriene Martin; Afternoon, Carol Stumpf.
- March 30, Morning, Winnie Carol Urban; Afternoon, Gladys Dunaway
- March 31, Elaine Odegaard, Morning; Glenda Guthrie, Afternoon.
- April 1, Vicky Bullard, Morning; Marilyn Groves, Afternoon.
- April 2, Morning, Carmen Laird; Afternoon, Mrs. Roy Saldavar.

Irwin Named Chairman of Credit Conference

GRUVER, TEXAS--- Kenneth Irwin, President of the Gruver State Bank, Gruver, Texas, was recently elected Chairman of the Bankers Agricultural Credit Conference. This conference is under the joint sponsorship of the Texas Bankers Association and the Department of Agricultural Economics, Texas Tech University. It is planned by bankers for bankers, primarily in the West Texas area. The primary thrust of the conference is to provide the latest information that can be used to develop and formulate loan policies for agricultural and agri-

business loans. The conference is structured to obtain the latest developments and thinking on legislative and economic conditions that can influence agriculture and banks serving the agricultural industry. Dr. J. Wayland Bennett, of the Department of Agricultural Economics, acts as coordinator of the conference, and it is held the first week-end in December of each year at Texas Tech. Other Conference Directors are Gene McLaughlin, President, Security State Bank & Trust Company, Ralls; O. R. Stark, Jr., President, First National

Bank, Quitaque; John Wright, President, First State Bank, Abilene; Thad McDonnell, President, Levelland State Bank, Levelland; Pierce Miller, Jr., Vice President, San Angelo National Bank, San Angelo; Kenneth L. Burgess, President, Olton State Bank, Olton; and Gene Phillips, President, First National Bank, Panhandle.

Never Truer
The American Cancer Society still stands behind its slogan, "We Want to Wipe Out Cancer in Your Lifetime." Your contribution can help make it come true.

AUCTION - HEMPHILL COUNTY HOSPITAL BLDG. & SOME FURNISHINGS

Sat. April 3 at 1:00 P. M. at 915 Cheyenne Ave., Canadian, Tex. Inspection Mon. thru Fridays. Call Don Mallard (806) 323-6422, 2:00 to 4:00 or 323-5897 after 6:00 PM.

This lot is 392' front w/1 floor Brick Bldg. of approx. 11,200 sq. ft., concrete foundation - built in 1963, has blacktop parking all sides. Steam & Hotwater heating in basement, 15 Ref. Window units - bal. is coldwater cooled. Bldg. is in good shape, new drapes in 1974. Terms - Cash - 10% selling price to be placed in escrow - bal. upon approval of title. Taxes will be prorated to day of closing & Possession will be given at that time.

CASH on following furnishings day of sale: Com. Dishwasher w/12' S. S. Dbl. Tub work station, Ice Maker, 12 Hospital beds, 4 Dressers, 8 serving tables, Delivery table, Exam. table, Lab Oven, X-Ray Mach., Oxygen Setups, Incubator - Baby bed, assorted chairs, utensils, stools, Centrifuge & Shaker, Fans, Calculator, Adder, Posting Mach., other items. 1 Huffy Riding Lawn Mower.

Sale Conducted By:

LEE FREEMAN REAL ESTATE & AUCTION

&

BOB CADDELL AUCTION

P. O. Box 453
Dumas, Tex. TXGC-760193

(on personal property)
Pampa, Tex. TXG-760377

ATTENTION

Farmers

Stockmen

PANHANDLE LIVESTOCK COMMISSION CO.

Would like to announce a change in sale date. Auction will be held every Friday, starting March 5th, 11:00 A.M. C.S.T. If you have any consignments or need information on special sales, contact Bill Blackmore, 338-3378, H.W.Y. 54 NE Guymon. Home phone 349-2583.

ANNIVERSARY SALE

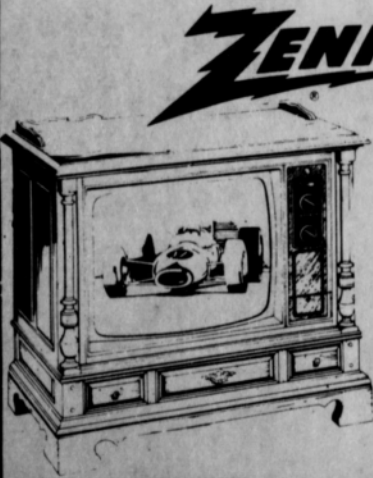

ZENITH

EARLY AMERICAN

The AMHERST G4547M

Authentically styled Early American full base console. Concealed casters. Genuine Maple veneers and select hardwood solids on top. Front, ends, gallery and base of matching simulated wood material.

\$668⁰⁰



ZENITH BEAUTIFULLY STYLED... BEAUTIFULLY PRICED

STEREO CONSOLE

with the Allegro Tuned-Port Speaker System for clear, rich, natural sound!

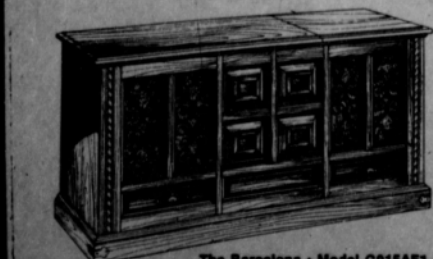

The Barcelona - Model G915AE1

Mediterranean-style cabinet with Solid-State Amplifier (2.5 watts min. RMS power per channel, into 8 ohms from 100 Hz to 10 kHz at no more than 1% total harmonic distortion). AM/FM/Stereo FM Tuner. Stereo Precision Record Changer with Micro-Touch Tone Arm and cue control. 8-Track Cartridge Tape Player. Two On Two Speaker Matrix. Simulated wood cabinet with grained Antique Oak finish.

\$300⁰⁰

20.8 cu. ft. Refrigerator with



6.96 cu. ft. Freezer

- Two Ice 'n Easy trays, bin.
- Power saver switch can help reduce cost of operation.
- 3 adjustable shelves.
- See-thru crispers and adjustable meat keeper.
- Rolls out on wheels.
- Only 30 1/2" wide, 66" high.

MODEL TBF-21D
*Automatic icemaker available at extra cost.

\$499⁹⁵

20.8 CU. FT. NO-FROST REFRIGERATOR-FREEZER



MINI-BASKET BLEACH DISPENSER

WWA 7400P

- Filter-Flo[®] System traps lint
- Permanent Press Cycle
- 5 Wash/Rinse-Temperature Combinations
- Activated Soak Cycle
- Rinse Agent Dispenser

\$309⁰⁰



AUTOMATIC DRYER PERM PRESS CYCLE SIGNAL

- 3 temperature selections - Normal, Delicate and Fluff
- Cycle Signal - buzzer sounds prior to end of cycle
- Separate start button
- Manual selection of drying time up to 130 minutes
- Removable "Up-Front" Lint Filter

\$199⁹⁵

OPEN 1 P.M. - 9 P.M.
Saturday, April 3rd
For This Anniversary Sale
Stop In Today and See
The New Color Track
by RCA's the new T.V.
That Thinks in Color

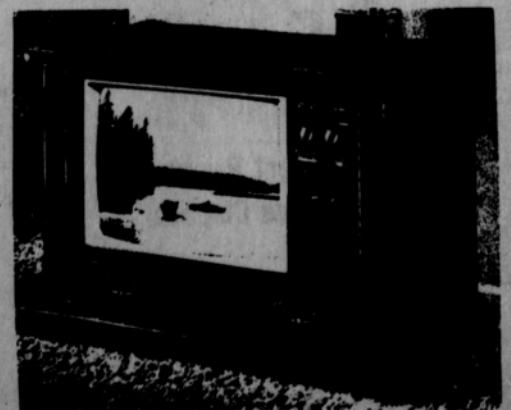

25" diagonal picture

RCA XL-100/100% solid state color TV with an 82-channel electronic digital indicator

Pushbutton AccuMatic IV and AFT; 31,000-volt* (design average) chassis; and RCA Super AccuColor picture tube. Plus a big, wide-range 6" oval duo-cone speaker. H-31 1/2", W-42 1/2", D-25 1/4".

The Coventry - GU798 All 82 channels - VHF and UHF - are identified by lighted digital numerals above the selector knobs. Stately Mediterranean cabinet features a simulated slate top and hidden casters. Selected hardwood veneer and solids are finished in antiqued Valencia pecan-grain with decorative molded plastic trim finished to match.

\$775⁰⁰

EARL'S T.V.

ALL MAJOR APPLIANCES ARE SPECIAL PRICED FOR THIS SALE.

C.B. Radios Reduced!