

HANSFORD COUNTY'S LEADING NEWSPAPER



The Hansford Plainsman



VOLUME VI., NUMBER 70.

SPEARMAN, HANSFORD COUNTY, TEXAS, 79081

THURSDAY, JUNE 24, 1965

Sunshine Gets Harvest Going

Coach Davis Will Move To Beaumont

Another member of the Spearman Lynx coaching staff has been promoted to 4A competition.

Darel B. Davis has been employed as an assistant football coach and head of the training room at South Park High School in Beaumont.

Davis said Wednesday afternoon that he was submitting his resignation to Spearman Athletic Director Don Seymour and Superintendent Bill Reeves this week.

The departing coach will be head of the training room for all sports at the large high school.

"Their training room looks like what a doctor would have," Davis said.

Besides his coaching duties, Davis will teach American (Con't. on page 2.)

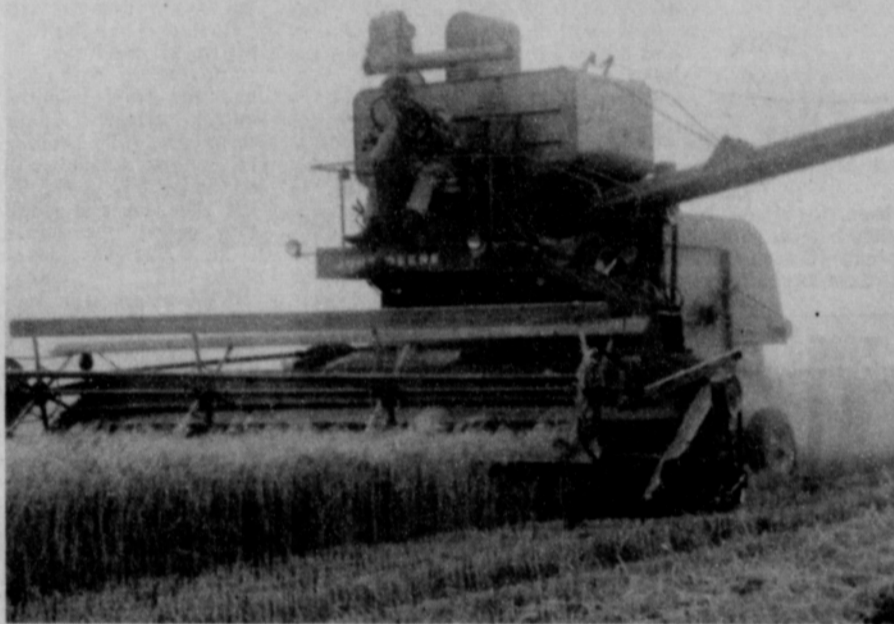

HARVEST--A combine cuts its way through one of the good irrigated wheat fields in Hansford County. The harvest hit full speed Wednesday as clear skies and hot weather made harvesting a full day's work. Harvesters had been able to cut only part of the day.

A hot, burning sun sent the wheat harvest into high gear Wednesday as combines rolled for their first full day of cutting.

With the mercury hitting 94 in the shade shortly after lunch the rain-plagued harvest shifted from a half to a whole day schedule and the wheat began moving to the elevators.

A harvest that was being marked off as a loss on May 1 is producing more wheat than most had hoped for, according to elevator operators.

Irrigated wheat that farmers hoped would produce 30 to 35 bushels is going over 40 and

some that farmers guessed at 50 bushels per acre is producing 60 or more.

The wheat is weighing heavy. Some of the irrigated is testing as much as 65 pounds and all is going 62.

Practically all of the dryland wheat is testing 60 pounds.

Dry weather Wednesday sent the moisture content down to as low as 11 and seldom was it going over 14, except where it had wet weeds in it.

Yields on dryland wheat is running from 10 to 20 bushels per acre.

Some fields of thin dryland wheat has been lost to weeds and in others, parts of fields have been abandoned to heavy weed crops.

The 15 inches of rain that has fallen since early May saved the wheat that survived the dirt storms of late winter and early spring, but also brought the weeds.

In fields where farmers had to cross chisel to stop the blowing, weeds came up thick some sprayed to control the weeds. In some fields the wheat was too thin to warrant the expense.

The rains kept the harvest in check until last week when combines started venturing into the wet fields late Thursday, Friday and Saturday afternoons.

High humidity halted the combines until noon Monday. Combines ran until after dark Monday, then rain stopped them again in parts of the county.

Here, .15 of an inch of rain was measured. It was noon Tuesday before some areas could start harvesting again, and others had to wait until Wednesday.

Most of the harvest is expected to be over about July 4. The late irrigated wheat is expected to be cut by July 10.

Some combines have pulled out of this area headed for contracts in Kansas. There has been a shortage of machines and everyone looking for work has found it.

E. J. Copeland at Equity said there did not seem to be as many custom cutters this year as in past years.

Racers Lose At Amarillo

Three rookies and one veteran Soapbox Derby race drivers won three heats before being nosed out of the competition in Amarillo Sunday.

Ronnie Burch, the veteran of the four entries won two heats before losing. Growth has probably made this the last race for Burch, who has competed in two previous races.

To make the 250-pound weight limit, the youth had to do some drastic cutting and chopping on his car. He still just barely squeezed under the weight limit.

"By next year I'll be so big I could not build a car light enough to make the limit," he said.

In the first class A here Burch beat Morton Grayson and in the second he beat Dan Leard.

He lost the third race to Jim Gore. Gore lost the next race to Gary Beasley and he went on to win the division title.

The other three boys from Spearman were in the B division.

Bobby DeArmond lost his first race to John Blackburn and Terry Burch lost his first race to Larry Driver.

Freddie Shieldknight won his (Con't. on page 2.)

'Spending Day in Bed Is Boring'

Do you hate to hear that alarm clock each morning? Would you like to spend the day in bed?

Shirley Ayres is spending everyday in bed and she would like to change places with someone who wants some extra snoozing.

Shirley underwent leg surgery in Oklahoma City two weeks ago and is now recovering at home.

"I have three more weeks to wear this body cast, then I get a walking cast. When I can get out of this bed, you'll never catch me at home," she says.

She is immobilized in a full body cast, being able to move only her shoulders and arms by pulling on her "monkey bar" suspended above her bed

The Spring graduate of Spearman High School was placed in the cast after doctors removed two and one-half inches of bone from her right leg.

The bone was removed so her legs would be the same length and she would no longer have to wear the built-up shoe on her left foot.

This is the second bout she has had with a full body cast. When she was eight years old she broke her left leg just above the knee. She was in a cast for six weeks.

Because of the damage to the leg, it did not grow and she has had to wear a built up shoe to make up the difference.

As her growth made the difference more pronounced, she had to give up basketball

but became team manager. This was the only activity she was forced to give up.

Shirley said only the bone was removed from the leg. Now, the muscles and tissue will have to shrink to the new size.

Shirley has been planning the operation for over a year and at one time thought she would be 4'11", but now says she will be 5'1" tall.

"I'm not going to be Miss 5 by 5, after all."

Even though she is in a cast, she is already doing isometric exercises to strengthen the leg.

Her mother says she has never seen her exercising, but Shirley says it all goes on

(Con't. on page 2.)

Mrs. Sanders Wins Golf Tournament

Mrs. Rue Sanders won the Ladies Golf Association Handicap tournament held Sunday at the local golf course.

Mrs. Damon Gregg finished second and Mrs. Billie Miller was third.

Each of the three winners received gift certificates as prizes.

Thirteen women competed in the tournaments. Others playing were: Pat Donnell, Eleanor Douglas, Jerry Kees, Mary Faith Nollner, Marcella Chisum, Jackie Banks, Mary Boyd, Vivian Sims, Joan Crawford and Buena Lyon.

All women golfers are urged to play golf each Tuesday morning on Ladies Day at the course. Play begins at 9 a.m. each Tuesday.



TIRED--Miss Shirley Ayres is tired of this bed and ready to begin moving around. She recently underwent leg surgery in Oklahoma City and is confined for three more weeks in a full body cast. She had her right leg shortened. Plainsman Photo



BURCH BROTHERS--Terry (left) and Ronnie Burch drove their race cars in the Soapbox Derby in Amarillo Sunday. Ronnie won two heats before being beaten. Rookie Terry was eliminated in the first race. Plainsman Photo



Marva Sue Delk

Miss Delk Is Graduate of Oklahoma U.

Miss Marva Sue Delk was one of 2,056 students to receive degrees in the senior class of 1965 at Oklahoma University.

Miss Delk, a graduate of Spearman High School, received a Bachelor of Arts Degree in History.

The daughter of Mr. and Mrs. Irwin Delk of Spearman, Miss Delk plans to enter graduate school at the University this fall. She will be working toward a Master's degree in Library Science.

Future Readers of The Plainsman

Mr. and Mrs. Jimmie Jackson Harris are the parents of a daughter Joanna Lea born June 17 and weighed 8 lb 15 oz.

Mr. and Mrs. Bill Cochran are the parents of a daughter Charlott Renae born June 17 and weighed 7 lb 14 oz.

Mr. and Mrs. Fred Van Buskirk are the parents of a son Tracy Lee born June 19 and weighed 7 lb 8 1/2 oz.

Mr. and Mrs. John E. Cotter Jr. are the parents of a daughter born June 22 and weighed 6 lb 7 1/2 oz.

Girls attending Girls Scout Camp at Boiling Springs are Sheryl Craig, Linda Crooks, Diane Gregg, Ann Lackey, Bonnie Seymour, Rita Simmons, and Karen Waggoner all from Troop 180. Helen Collard is still at Camp as a counsellor and Leslie Crooks is Program Aid for this session.

Girls from troop 168, 2nd year jr. scouts attending are Sandra Burke, Marge Hall, Donna Jones, Sheila Read, Sherry Simmons, Lee Watson and Cherisse Davidson.

Mr. and Mrs. Uel McCain of Edmond, Okla., former residents of Spearman are here visiting her sisters Mr. and Mrs. Russell Baker and Mr. and Mrs. C. W. Kirk.

Homemaking Notes

by Linda Webb

Home Demonstration Agent

Wall-to-Wall cleaning is almost a necessity in our part of the country, where dirt settles on them so easily. If washing the walls is on your spring housecleaning agenda, here's how you can do a better job of cleaning them.

Select a mild soap or commercial cleaner. Use one bucket for the cleaning solution, another for clean water for rinsing, and large sponges for both.

Wash walls from the bottom up. This is the secret of success. If you start at the top, you may drip scrub water down over the soiled area. This will cause streaks. But if the solution drips into a clean area, it can be easily wiped off.

Wash only as much as you can reach--then rinse immediately. In washing the next area, overlap the first one. Do the ceilings last.

June is Dairy Month--a simple statement with a lot of meaning. For June as the month to celebrate dairy products, wasn't picked just by chance. This is the month when milk production is nearly always at its peak.

Naturally, this means an increase in supplies of other dairy products, as well as milk. These include ice cream, cream, butter, cheese cottage cheese, yogurt--all the dairy products which you buy and use--and maybe some which are relatively new to you.

This year's milk production is expected to be a record. This is one reason why USDA is joining the dairy industry in encouraging increased consumption of milk while supplies are abundant.

Milk is often called "The most nearly perfect of foods" because it offers some 100 different nutrients--a long list of vitamins, and minerals fats, sugars, and high-quality proteins.

You can celebrate this month in a way most beneficial to your family's health by using lots of dairy products. Since this is the time of year when cows produce the most milk, supplies will be plentiful.

How about learning to make your own hats for fall? You can later on this fall when Mrs. Mae Mears, a professional milliner from Fort Worth, comes to Spearman to give a two-day course in hat making. Dates are October 4th and 5th.

All interested persons are asked to please contact the Home Demonstration Agents' office for registration in the workshop. The earlier you indicate interest, the better chance we will have of setting a definite, small fee for the course--the more who register, the smaller the fee, which will be \$10 per person if 20 persons register.

Mrs. Mears teaches professional millinery in this course including basic instructions on hat designing, hat theory, making hat frames, adapting current styles to ones personal, and many other subjects on hat making.

Interested? - Then let me hear from you soon. More details will be forthcoming.

THE LAST NOTE: Once there was a time when living costs weren't considered exceptionally high. But that was before they invented money.

Sunday dinner guests of Mr. and Mrs. Carl Archer and Carla were Mrs. Archer's parents, Mr. and Mrs. E. G. Garrett of Gruver and their daughter and husband Mr. and Mrs. Tommie Lovett and Mike.

Day by Day

It's easy to overlook unusual and interesting things simply because they're too close at hand to really appreciate. But, from all the publicity I've been seeing concerning "Thundering Sounds of the West", in Pioneer Theatre in Palo Duro Canyon, this is really something we should all see sometime this summer.

The show features live action along with special sound and light effects to emphasize beautiful Palo Duro Canyon where Pioneer Theatre is nestled below a sheer cliff. I understand some 25 actors depict the history of the Panhandle as sound dramatizes the growth of the Golden Spread. Mrs. Ples Harper president of the Panhandle Heritage Foundation, says of the production:

"Staying overnight in the Panhandle on the long drive from Central Texas to the West, travelers now have a vivid way to see a slice of the West. If they turn from the highways a few miles, they will have a set of tremendous new experiences; a view of the plains at sunset and twilight, the times when the skies are most beautiful; the experience of coming to the edge of a great abyss and having it open up suddenly beneath them; the magnificent color of the Palo Duro Canyon after six o'clock which cannot even be imagined during the heat of the day. And finally, the story of the place told with the talented, gay and polished cast, and the power of compelling light and sound against the baffle of the 600 foot high bluff which faces the stage. Starting when the plains were an island sea with surf, ending with the time when ranchers and the settlers came, 'Thundering Sounds of the West' is a wonderful opportunity for visitors and even residents to 'meet the Panhandle'."

Mrs. Harper says the audience portion of the amphitheatre is about complete but the use of the theatre will always be limited until the dressing rooms are completed and the light towers built.

"If and when the Governor approves the expenditure proposed by the park board, the Board of Heritage Foundation has voted to continue to seek under-writing for the production of the Paul Green spectacular historical drama which has been conceived for this theatre. About half of the necessary amount has been raised.

"With the underwriting and the building, and the experience gained from 'Thundering Sounds of the West' this summer, it will be possible to proceed with the full development of the theatre in the Palo Duro Canyon."

I, for one, am very anxious to see the production "Thundering Sounds of the West." Aren't you?

Almost everyone I know likes peanut butter. Perhaps you and your family will enjoy these crunchy peanut butter cookies.

ZIGZAG CONFECTION BARS

- 1/2 cup creamy peanut butter
- 1 cup sugar
- 2 eggs, well beaten
- 1/4 cup chopped peanuts
- 3 cups bran and prune flakes
- 1/2 cup semi-sweet chocolate chips
- 2 tablespoons corn syrup
- 1 tablespoon water

Combine peanut butter, sugar and eggs in a skillet; mix well. Cook and stir over medium heat until mixture comes to a boil and pulls away from sides of the skillet. Remove from heat. Add peanuts. Stir in cereal, mixing thoroughly. Spoon into a buttered 9-inch square pan. Evenly spread mixture in pan, using a spoon dipped in cold water. Chill until firm, 2-3 hrs.

Then place chocolate chips, corn syrup and water in small saucepan. Stir constantly over very low heat until chips are melted and mixture is smooth and well blended. Drizzle chocolate mixture in a zigzag pattern, diagonally over top of chilled mixture. Cut into about 24 bars.

10 Future Homemakers Attend Tech Workshop

Ten members of the Spearman Future Homemakers of America attended a two-day workshop on the Texas Tech campus in Lubbock last week.

The group was accompanied by the chapter advisor, Mrs. Dick Hudson.

At the conference the girls, all officers in the local FHA, studied the duties and responsibilities of FHA chapter officers.

Girls making the trip were Susan Hutchison, Phyllis Davis, Janie Beck, Reba Rhodes, Janice Gilbert, Terry Hudson, Arbeta Tackett.

Mr. and Mrs. Narrel Wilson Kim and Keith of Lubbock, Mr. and Mrs. A. L. Wilson Sr., of Stratford and their granddaughter Kandi Newman of Hereford and Mr. and Mrs. Sam Graves returned last week from a trailer camper fishing trip to Lake Canton in Okla.

Mrs. Loyd Carroll left Tuesday for Vernon to spend a few days visiting her brother and wife Mr. and Mrs. Truitt Tarrent.

Debra Brock, Cathrine Lyon, and Ruth Riley.

The delegates left Monday afternoon and returned Wednesday. They stayed in dorms on the Tech campus.

Mr. and Mrs. Bob Phelps and Bruce of Forgan, Okla., were Sunday guests of Mr. and Mrs. Ray Phelps.

Visit Cut Short By Emergency

Delinda Head, 9 year old daughter of Mr. and Mrs. Garland Head, went home with her aunt Mrs. Cy Carr to spend a few days visiting her cousin and ended up a patient in Highland General Hospital in Pampa.

She suddenly became ill on Friday morning and underwent an emergency appendectomy on Friday afternoon.

Delinda has made a rapid recovery and came home on Thursday after her operation.

Delta Kappa Gamma

Mrs. Cotter Represents Chapter at Convention

Approximately 917 members of the 186 chapters of Alpha State, the Delta Kappa Gamma Society, met in the 36th annual convention, June 10-13 at the Shamrock-Hilton Hotel Houston.

"Action for Leadership" was the theme chosen by the State President, Miss Sarah Tobolsky, Dallas. Present at the opening meeting of the Executive Board were Miss Ray King Fort Worth, and Miss Lela Lee Williams, Dallas, International Founders. Miss Kind is a member of the International Administrative Board.

The President of Eta Alpha Chapter, Mrs. Bob Vaughn, was unable to attend and Mrs. Omar Cotter represented her at the convention. As the

Mrs. Berry Is Reviewer For Book Club

The Spearman Book Club met Monday night in the home of Mrs. Eck Lee. Mrs. John Berry gave a review of the book, "No High Adobe", by Dorothy L. Tillsbury.

A salad plate was served to one guest Mrs. Wesley Daniels and members, Mrs. John Berry, Mrs. O. C. Holt, Mrs. E. J. Copeland, Mrs. Bruce Sheets, Miss Vera Campbell, and the hostess Mrs. Eck Lee.

Father's Day guests of Mr. and Mrs. E. J. Calloway Sr., were their daughter Mr. and Mrs. George Dills of Amarillo and Mrs. Della Mae Kirkland of Hereford. Mrs. Kirkland will also spend this week with her parents.

Mr. and Mrs. Perry Coursey and Mr. and Mrs. Dean Weese spent the weekend in Alva, Oklahoma, with Dean's parents.

Mrs. Coke Cudd of Perryton and Mrs. Burton Schubert and Margie were Father's Day dinner guests of Mr. and Mrs. John Brinkley.

Young Homemakers Plan Convention at Wayland

Area I Young Homemakers will convene on Wayland Baptist College campus June 28 at a three day program of activities and classes. Plans are nearing completion for the homemakers college being jointly planned by Area I Young Homemaker officers and Dr. Robert Collmer, Dean of Wayland College.

Mrs. Jimmy Cummings and Mrs. Robert Boyd, Area vice-presidents, have secured numerous local program personnel and Wayland faculty members who will serve as resource leaders. The services of public utility home service advisors and other departments have also been secured.

Pace of the entire Home-makers College will be set by Dr. Roy C. McClung, Wayland president, in his main address "Young Homemakers--the Heart of the Home", which is the theme for the three day event.

Activities begin Monday, June 28, with registration at 4 p.m. when representative members arrive from the area's 40 chapters in the thirty-eight county boundary. It is estimated that over 150 Young Homemakers will attend. This will provide, at low cost, a three day session filled with education, inspiration, and recreation.

The program will include assemblies, talks, classes,

Presidents' representative, Mrs. Cotter was honored at the Presidents' formal dinner and the impressive march of presidents during which she was introduced.

Mrs. Cotter is serving on the publicity committee of the local chapter for the biennium. She displayed the chapter scrapbook which she had compiled and received an excellent rating.

Miss Elsie M. Lindgren, International Parliamentarian from Twin Falls, Idaho, speaker for the Presidents' Dinner, entitled her address "Sand and Salt", taken from a quotation by Randall Jarrell: "The tide comes in, the tide goes out, but the sand stays on the beach, and the salt stays in the sea." Miss Lindgren throughout her talk challenged members to stand for quality in membership and for lasting values. She challenged members with the question, "What has happened to our ideals?"

At the birthday dinner, Mrs. Doris Hibbert, Sherman, presented the State Achievement awards. Mrs. Cotter accepted an award for Mrs. Gladys Phillips of Darrouzett. She is attending school in Texas University.

At the first general session the following incoming officers were elected: President, Mrs. Ruby Lee Lafferty, Kappa, El Paso; First Vice-President, Mrs. Bess Desmuke, Beta, San Antonio; Second Vice-President, Mrs. Mae Hope Reid, Delta Gamma, Jasper; Recording Secretary, Ella Mae Gehring, Beta Omicron, Houston; Corresponding Secretary, Mrs. Frances Lowrance, Kappa El Paso; Parliamentarian, Jessie Sim, Iota, Denton; Committee on Finance, Elpha Lee West, Alpha Nu, Laredo; Ilene Coke, Alpha Sigma, Port Arthur.

Prior to the Founders' Dinner Mrs. Sadie Ray Powell, Chairman of the State Committee on Nominations, directed the Installation Ceremony for the officers for the 1966-1968 biennium.

Mrs. Lyon Hosts Guild

The Arts and Craft Guild met on Friday in the home of Mrs. P. A. Lyon.

The group enjoyed an afternoon of china painting.

Present were Mmes. Fred Dally, Pope Gibner, Jesse Womble, Joe Traylor, Spearman Barkley and daughter Mary Ellen.

There will not be a meeting next Friday June 25. There will be a meeting on July 2 the place to be announced in the calendar of events.

Spending ...

(Con't. from page 1.)

inside the cast.

Company is the most welcome, Mrs. Ayres says. Keeping Shirley occupied is a full time job according to her mother. One day this week some girls brought in pizza and they had a pizza luncheon.

"If there is not a party all the time, she's bored," Mrs. Ayres commented.

Although, she is not happy about three more weeks of immobility, Shirley says things are going to be better: "I get a refrigerated air conditioner and a princess phone this week."

She said the cast was hot and just like wearing a barrell.

Racers ...

(Con't. from page 1.)

first race by beating Barry Fassour. He lost on the next run to Ricky Osborn.

A large delegation of Spearman people attended the derby.

Sales in Progress In Local Stores

With the advent of harvest season several Spearman Retail stores have started their annual summer sales and offer good buys in clothing, drugs, groceries and furniture.

Sales begin today at Massad's women's wear store, Spearman Rexall Drug, and Beedy's Furniture. Sales are in progress at Chamber's where they are closing the men's wear department and at Cut Rate Grocery where the Shurfine Sale is going on.

Ads on these sales and many other good buys in merchandise and services are found this week in the Plainsman.

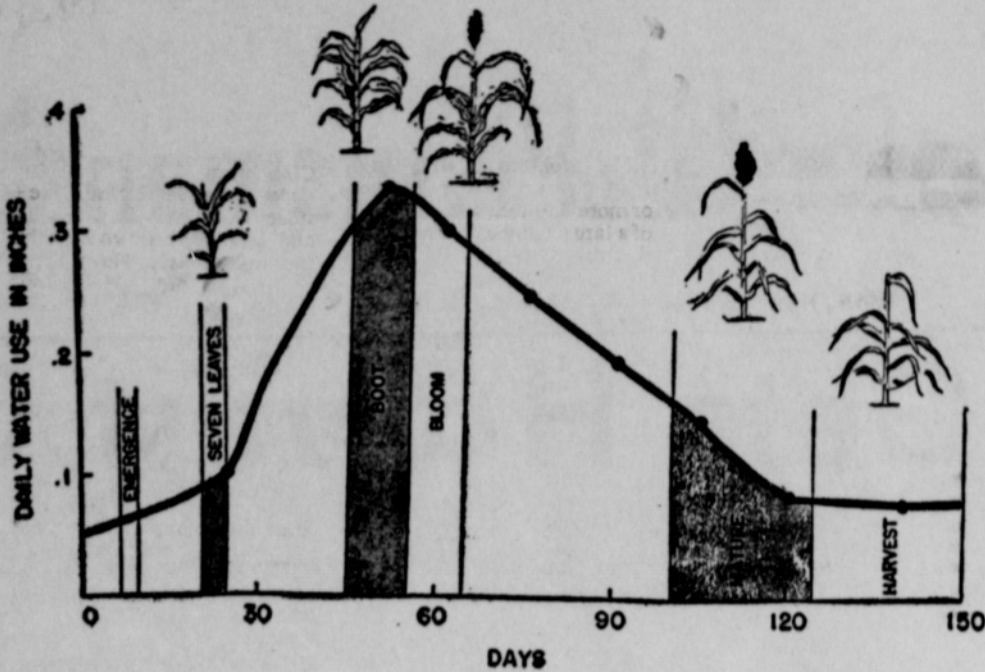

Water Use Shown for Grain Sorghum

Above you will see the daily water use in inches for grain sorghum. We have ample soil moisture now but later you will have to irrigate in order to make maximum yields. It is very important that you not try to water more grain sorghum than your well can handle. You say how much can my well handle. Let's assume your well is a 900 gallon per minute well. In 24 hours you pump 48 inches. If you apply 4 inches per acre you can irrigate 12 acres in 24 hours or 120 acres in 10 days.

If you look at the chart above you can see that grain sorghum in the boot and bloom stage will use over .3 of an inch per day. If this is the case, the 4 inches you applied will be used up in 10 to 12 days, depending on climatic conditions.

If the grain sorghum suffers for moisture during this crit-

ical boot to bloom stage, your yield is greatly reduced. You can determine how much grain sorghum you can

adequately irrigate if you know your well output in gallons per minute.



For the lack of funds an industrial prospect may be lost! That is the story at the present time in the Chamber of Commerce.

A large company looking for what we have to offer is interested in locating on the high plains and has made some preliminary inquiries to our Chamber of Commerce.

Naturally, the chamber is going to send the firm all the

information it has and do what encouraging it can with letters. However, the information could be presented better by personal representatives.

Why doesn't the Chamber send its industrial committee or the manager? The chamber does not have the funds to pay someone's gasoline bill to make the trip at the present time.

If we are going to make the transition from booming oil economy to booming irrigation economy we are going to have to pay the price.

The Chamber of Commerce is the first and sometimes the only place contacted by business prospects. It is our salesman and it must be equipped to do the job.

Some are carrying a big part of the load of financing the Chamber. The rest of us are going to have to pitch in and help.

If you think a strong Chamber is costly just figure how much you can save by having no income.

Everyone has their own ideas of how to spend the summers. To us wheat harvest looks like a hot, dirty, hard job, but to the R. B. Masters family it is a good way to spend the summer visiting old friends.

The Masters live in Duke, Okla., where he is a building contractor, a rock quarry owner and has other interests. Every summer they leave all this behind, load up their combines and go visiting with friends all the way to Nebraska.

Masters keeps three combines and four or five trucks run-

Hansford Plainsman Publishers Inc.

Jim O. Davis
Burl G. McClellan



County-wide independent newspaper published every Thursday and Sunday at 209 Main in Spearman, Texas. Second class postage paid in Spearman, Texas.

Editor Burl McClellan
NOTICE: Any erroneous reflection upon the character, standing or reputation of any person, firm or corporation which may appear in the columns of The Hansford Plainsman will be corrected gladly upon its being brought to the attention of the publishers.

Coach ...

(Con't. from page 1.)

History, three classes a day. Jim Crossland is head football coach at South Park.

Besides being assistant coach in all sports, Davis taught Civics, Texas History, Physical Education and Driver's Education in Spearman this year.

He said he would complete his summer driving program in two more weeks. He and his family will then move to Beaumont.

Davis has been in the teaching and coaching profession for eight years. He was a junior high coach in Amarillo for three years, then head coach at McLean four years. He had two district champions there in football and basketball. He said he and his family hated to leave Spearman for they appreciated the way they have been treated. It is the kind of town a person would like to settle in.

He said he appreciated the good attitude of the students here and hopes he finds the same attitude in the city school.

Davis is the second coach to leave in the past two weeks. Assistant Jerry Taylor accepted a job at Caprock High School in Amarillo last week.

Spray-on starches are an easy way to give extra life and crispness to wash and wear dresses that have lost some of their newness.

PROTECT YOUR BIGGEST INVESTMENT WITH THE BEST PAINT...

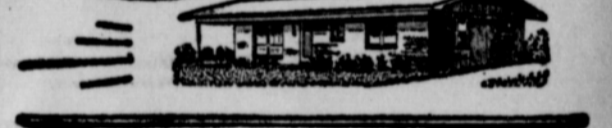

White House Lumber Co.

HOOKER "TRITAC" WEED KILLERS

An Economical Way To Control

"BINDWEED"

CANADA THISTLE- RUSSIAN KNAPWEED AND OTHER DEEP ROOTED PERENNIAL WEEDS.

FOUR TO TEN GALLONS WILL TREAT AN ACRE. TRITAC LIQUID AND TRITAC 10-G GRANULES ARE BOTH ASC APPROVED, THEREFORE IN AREAS WHERE ASC PAYMENTS ARE OBTAINED, CONSULT YOUR LOCAL AGRICULTURAL AGENT FOR RECOMMENDED APPLICATION RATES. TWO LIQUID FORMULATIONS-TRITAC FOR NORMAL CONDITIONS AND TRITAC "D" FOR QUICK COLIAGE TOP KILL. AVAILABLE IN ONE, FIVE AND 30-GALLON CONTAINERS. ALSO AVAILABLE 10% TRITAC GRANULES IN 25 LB. BAGS FOR DRY APPLICATION.

GOT BINDWEED-GETT'UM-TRITAC'UM

OTHER HOOKER PRODUCTS NOW AVAILABLE - MBC GRANULES IN 25 LB. BAGS - (A non-selective weed and grass killer) AND SODIUM CHLORATE IN 100 LB. DRUMS.

CONTACT YOUR LOCAL DEALER FOR ADDITIONAL INFORMATION AND ORDER YOUR SUPPLY TODAY!



We've Got Something to Offer... And It Isn't Dancing Lessons

You'll find all these Harvest Supplies you're needing right now—right here in our store.

- * THERMOS
- * WATER BAGS
- * FUNNELS
- * FUEL CANS
- * WATER CANS

*** Hand & Power Tools**

* TARP

* TARP HOOKS

* ROPES

* CHAINS

* LAP LINKS

* GRAB HOOKS

*** Tool Boxes**



Spearman Hardware



ROOKIE--Bobby DeArmond found the competition at his first Soapbox Derby race tough. He lost in his first race, but learned some things that will help him when he prepares to compete next year. He is the son of Mr. and Mrs. Don DeArmond. Plainsman Photo

Monthly Benefits Total Over \$23,800 in County

Monthly old-age, survivors, and disability insurance benefits in Hansford County now top \$23,858., Hal Geldon, District Manager of social security in Amarillo, said today on releasing his annual county benefit date report. The new monthly figure represents an increase of \$1296. per month over the corresponding period last year. "This increase can be attributed to the changes in the law in recent years, as well as to the growth of our aged population," Geldon said. "This money stimulates county business; most of it is spent for food, clothing, and shelter."

"There is no longer any doubt Social security benefits are helping to stabilize the income and spending power of many residents in Hansford County."

Monthly benefits first became payable in January 1940 and they have continued without interruption for years accompanied by a steady growth in the number of beneficiaries. Geldon noted that as of January 1, 1965, some 382 Hansford Countians were collecting about \$286,296, annually from social security an increase of \$15,552. annually over the same date last year. As of January 1965, in the nation at large, more than 19 million beneficiaries were receiving payments at the rate of over \$1.3 billion per month. The average monthly old-age retirement benefit in January was \$77.57 for all States, while in the State of Texas the average was \$69.43 Geldon said. The following shows the number and amount of each type of monthly benefit paid in Hansford County, as of December 31, 1964:

205 retired worker, \$15,034;
63 wife or husband, \$2,361;
33 widow or widower, \$1,939;
71 mothers, children, and parents, \$3,611; and 10 disabled workers and dependents \$913.

The year 1965 marks several milestones in the history of social security. The January 1965 benefit payment marked the 300th month of payment since monthly benefits first became payable in January 1940. The number of monthly benefits currently being paid will reach the 20 million mark in 1965. In addition, August is the 30th anniversary of the signing of the Social Security Act by President Franklin D. Roosevelt, Geldon said.

Mr. and Mrs. Gene Webb and family of Lyons, Kansas were Wednesday dinner guests of Mr. and Mrs. Ray Lackey. The Webbs formerly lived in Spearman and Waka.

Mrs. Lorene Chamberlain of San Antonio has been visiting with her brother, J. B. Cooke for the past few weeks.



WINS ONE--Freddie Shieldknight was the only Spearman rookie driver to win a heat at the Amarillo Soapbox Derby Sunday. Freddie won his first race, then was beaten in the second match. This was his first year to compete in the races. He is the son of Mr. and Mrs. Jimmie Shieldknight. Plainsman Photo

SUMMER FROSTIES
4 Cooling Fragrances.
Your Choice **1.00**

NEW! LEMON SPLASH
After-bath Lotion, Gel or Soap. Each **1.25**

NEW! BARBER SHOP QUARTET
After-shave Lotions or Dandruff Shampoo. 6 fl. oz. each **89c**

NEW! REXALL SHAMPOOS
Concentrated Emerald Brite or Brite Conditioning. EACH **79c**

SAVE ON MEDICINE CHEST NEEDS

200 REXALL ASPIRIN
5-gr. tablets. Reg. 1.19 **69c**

200 REXALL BUFFERED ASPIRIN Rexall. 60's. Reg. 69c **.49**

ANTACID GEL Liquid. 14 fl. oz. Reg. 1.19 **.88**

ANTACID GEL Tablets. 120's Reg. 1.83 **1.49**

MINERAL OIL Rexall. Quart. Reg. 1.19 **.83**

SUPPOSITORIES Glycerin. 36's. Reg. 1.19 **.89**

MULTIPLE VITAMINS One Tablet Daily. 365's **3.85**

MINUTEMAN Chewable Vitamins. Reg. 6.95. 365's **4.95**

DEODORANT Stag Spin-Top. Reg. 98c **.49**

DEODORANTS Cara Nume Cream or Roll-on. Reg. 1.00 **.50**

DIAPERS Birdseye cotton. Pack of 12 **1.77**

RED & BLUE SALE
THURS. JUNE 24 to SUN. JULY 4

HOUSEHOLD GLOVES Rubber, floc-lined, Non-slip. Pair **.49**

RAZOR BLADES Stainless Steel, Double edge, Dispenser Pack of 5 **.29** 4 Packs **1.00**

SEAMLESS NYLONS Mesh or Sheer Knit. First quality **2 Pcs. .77**

260 COTTON BALLS Giant Pack. For cosmetic or nursery use **.39**

PAPER PLATES 100's or CUPS, 50's **.69** Pack

TOILET TISSUE PACK OF 4 ROLLS. Colors and White **.44**

REXALL DELUXE TOOTH BRUSHES
Nylon bristle. Reg. 69c each. **2 for 98c**

REXALL SHAMPOOS
Choice of 4 shampoos. Reg. 1.09 **94c** each

REXALL ANTISEPTIC MOUTHWASH
KLENZO Mouthwash Cinnamon flavor. 8 fl. oz. Reg. 47c **29c**

MI-31 Mouthwash
Amber color, wake-up taste! 8 fl. oz. Reg. 84c **33c**

BLUE ORAL Mouthwash
Cool, blue, refreshing. 8 fl. oz. Reg. 98c **63c**

REXALL GUARANTEED QUALITY BUG KILLERS
FLYING INSECT KILLER
Kills common flying pests. 14 oz. **1.09**

PATIO SPRAY kills pests. 14 oz. **1.00**

HOUSE & GARDEN SPRAY 14 oz. **1.00**

ANT & ROACH KILLER 14 oz. **.68**

BUBBLE BATH Lorie Carnation. 3 lb. bag **.50**

JASMINE Aerosol Cologne or Bath Powder. Each **1.00**

FACIAL TISSUES Rexall. Box 400's. Colors and white **5 Boxes 1.00**

REX FILM Tri-Pack. #120, 127, 620 **3 Rolls .79**

WRITING TABLETS or ENVELOPES 3 for **.99**

BABY PANTS Vinyl. Pack of 4 **.50**

COTTON SQUARES Rexall. 100's **.44**

TOOTH PASTE Rexall. 2 types. Reg. 53c tube **3 Tubes 1.00**

HAND MIRROR Pearleized, 10" long **1.00**

SHAVE MIRROR 12". Plain & magnifying **1.99**

BRUSH ROLLAS 12. Choice of 3 sizes Set **1.00**

UTILITY BAG 18" Zipper. Vinyl trim **1.99**

GUARANTEED QUALITY HOUSEHOLD PRODUCTS
Instant SPRAY STARCH
Won't stick or scorch. 24 oz. aerosol. **49c**

DETERGENT Liquid. Rexall, 22 fl. oz. **.47**

ALL PURPOSE CLEANER
Ammoniated. 28 fl. oz. **.49**

FURNITURE WAX Rexall Liquid. 8 fl. oz. **.49**

FURNITURE WAX Rexall Instant. 14 oz. **.79**

SWIM NEEDS Earplugs to fins **.25 to 4.95**

PICNIC COOLERS 4 styles **.79 to 1.37**

STRAW TOTE BAG for beach needs **.99**

SWIM POOL inflatable. 55"x12" **2.99**

PICNIC BASKET weatherproof **3.99**

PISTOL NOSE NOZZLE Everain **.99**

GRASS SHEAR quality tool-steel **.99**

MANY MORE ITEMS AT SALE PRICES - HURRY IN!

HANSFORD HOSPITAL NEWS

In the hospital are Kathy Robinson, Maxine Van Buskirk, Betty Cotter, Bert Harrison, Ola Mae Thompson, Faye Miller, Eula Pierce.

Dismissed--Louise Thomas, L. F. Cook, Stamford McEuen Daphne Milner, Tex Cotter, Vickie George, Imogene Mach, Darla Adkison, Kenneth Schufeldt, Sandra Lilly, Roy Jones, Orville Brummett, Elva Sullivan and daughter, Rowena Day, Charlene Bulls, Elizabeth Galbreath, Evelyn Sasser, Joanna Brandt, Mary Cato, Inell Warren, Danny Ratloff, Claude Watkins, Edith Ferguson, C. H. Schaefer, Betty Cochran and daughter, Moore Jones, Mary Bennett, Pat Harris and daughter Bob Hayes, Velma Walker, Ansel Lorke, Sharon Wilson.

Mr. and Mrs. T. D. Sansing arrived home Monday evening after spending the week in Austin and waco. While in Austin they visited his brother who is seriously ill in Breckenridge Hospital.

Mr. and Mrs. Orville Fullbright entertained with a Father's Day dinner for her father Mr. and Mrs. Knox Pipkin. Other guests were Mr and Mrs. Robert Graves and family of Hardesty, Okla., and Mr. and Mrs. Ben Archer of Sunray. Evening callers were their daughter and husband Mr. and Mrs. James Martin.

Kingsleys Visit Family Downstate

Mr. and Mrs. R. F. Kingsley returned Monday from several days trip visiting relatives. They visited his parents Mr. and Mrs. J. C. Kingsley Sr., at Decatur and with his sister Miss Evalyn Kingsley who is a teacher for the Aramco Oil Co. in Saudi Arabia and her fiancé from Boston, Mass., also a teacher from Arabia. Both were visiting her parents in Decatur.

The Kingsleys also visited her sister at Gainsville and attended open house at Fort Worth in the Norman Kingsley home honoring Miss Evalyn Kingsley.

Mrs. Keim Is Club Hostess

The Jonquil Flower Club met Friday June 18 in the home of Mrs. J. R. Keim.

Roll call was answered with a joke and a work day at the flower plot was discussed.

Dolly McWhirter gave the program on "Guide to Good Gardening".

Present were Rosa Lee Butts, Louene Hutchison, Dolly McWhirter, Virginia Trindle and hostess Verna Gail Keim.

Sunday dinner guests of Mr. and Mrs. W. A. Ellsworth were their daughter and family Mr. and Mrs. Troy Mays and children of Amarillo.

Draft Quota Reaches Peak

The state draft quota for July is 908, the highest in nearly four years, Colonel Morris S. Schwartz, state Selective Service director, said Tuesday.

In November 1961, 923 Texans were directed to report for military service. The July call of 908 compares with 695 in June.

The July call is the Texas share of a national quota for 17,100 men, all for the Army.

The state Selective Service director also announced that state draft boards will forward 4,820 males for Army mental physical examinations in July.

The July quotas already have been figured and sent to the state's 137 local boards.

The July quota will be filled mostly with men who are volunteers under 26 years old and nonvolunteers ages 19 through 25. Most of them will be 22 years old.

No man whose draft board file reflects that he is maintaining a bona fide family relationship with a wife or a child or children will be selected in response to this call.

Fathers Day dinner guests of Mr. and Mrs. John Trindle and girls were her parents Mr. and Mrs. R. V. Fluitt of Booker.

Guests of Mrs. B. M. Maize Monday and Tuesday of this week was her daughter Major and Mrs. Chas. Cox and son from Abilene.

MASSAD'S Big Annual Summer

Come in and see our selection of Ladies Summer wear

Ladies Purses To Clear 1/3 Off

Clearance Sale

Sale Starts Thursday, June 24th

OUR STOCK OF LADIES SUMMER DRESSES, SKIRT & BLOUSES, CAPRI PANTS & SETS, JAMAICA SHORTS & SHORT SETS, BATHING SUITS & MANY OTHER ITEMS NOT LISTED — REDUCED TO CLEAR

Children's Bathing Suits 1/3 Off

1/3 Off

\$2.98 Value To \$10.98

Ladies Robes

Ladies Cotton Robes For Summer

1/3 to 1/2 Off

Ladies Summer Dresses

To Clear 1/2 Price

Junior, Misses. & 1/2 Sizes

VALUE

\$ 7.98	-----	\$ 3.99
\$ 8.98	-----	\$ 4.49
\$10.98	-----	\$ 5.49
\$12.98	-----	\$ 6.49
\$14.98	-----	\$ 7.49
\$16.98	-----	\$ 8.49

Ladies Bathing Suits

Two Piece & One Piece

National Adv. Brands

To Clear

\$14.00	-----	\$ 9.34	\$20.00	-----	\$13.34
\$15.00	-----	\$10.00	\$21.00	-----	\$14.00
\$16.00	-----	\$10.67	\$22.00	-----	\$14.67
\$16.98	-----	\$11.32	\$23.00	-----	\$15.34
\$18.00	-----	\$12.00	\$24.00	-----	\$16.00
\$19.00	-----	\$12.67	\$25.00	-----	\$16.67

Children's Short Sets 1/3 Off

Jamaica Shorts & Jamaica Short Sets

\$ 1.98	-----	\$ 1.39	\$ 3.98	-----	\$ 2.66
\$ 2.29	-----	\$ 1.53	\$ 4.98	-----	\$ 3.32
\$ 2.49	-----	\$ 1.66	\$ 5.98	-----	\$ 3.99
\$ 2.98	-----	\$ 1.99	\$ 6.98	-----	\$ 4.66
\$ 3.50	-----	\$ 2.34	\$ 7.98	-----	\$ 5.32

Better Dresses

1/3 Off

\$17.98	-----	Value	\$11.98	\$25.98	-----	Value	\$17.32
\$18.98	-----		\$12.66	\$29.98	-----		\$19.98
\$19.98	-----		\$13.32				
\$22.98	-----		\$15.98				
\$24.98	-----		\$16.67				

LADIES JAMAICA SHORTS & SHORT SETS TO CLEAR 1/3 Off

Many To Choose From Values From \$2.98 to \$12.98

MANY, MANY OTHER ITEMS NOT LISTED

sale starts June 24th.

Shoes 1/3 Off

Choice of our stock of Buster Brown Shoes To Clear

\$ 3.98	-----	\$ 2.66
\$ 4.98	-----	\$ 3.32
\$ 5.98	-----	\$ 3.99
\$ 6.98	-----	\$ 4.66
\$ 7.98	-----	\$ 5.32
\$ 8.98	-----	\$ 5.99

Shoe Sale

Connie, Jacquelines & Many Others

\$ 5.98	-----	\$3.99
\$ 6.98	-----	\$4.66
\$ 7.98	-----	\$5.32
\$ 8.98	-----	\$5.99
\$ 9.98	-----	\$6.66
\$10.98	-----	\$7.32
\$11.98	-----	\$7.99
\$12.98	-----	\$8.66
\$14.98	-----	\$9.99

To Clear

Ladies Blouses

Choice Of Our Stock Of Solids & Prints

\$ 2.98	-----	\$ 1.99
\$ 3.98	-----	\$ 2.66
\$ 4.98	-----	\$ 3.32
\$ 5.98	-----	\$ 3.99
\$ 6.98	-----	\$ 4.66
\$ 7.98	-----	\$ 5.32
\$ 8.98	-----	\$ 5.99

To Clear

Shoe Sale

Town & Country Shoes High, Mid-heels or Flats To Clear

\$ 8.98 to		
\$ 9.98	-----	\$ 6.90
\$10.98 to		
\$12.98	-----	\$ 8.90
\$13.98 to		
\$14.98	-----	\$ 9.90

Ladies Capri Pants

Choice Of Any 1/3 off

\$ 3.98	-----	\$ 2.66
\$ 4.98	-----	\$ 3.32
\$ 5.98	-----	\$ 3.99
\$ 6.98	-----	\$ 4.66
\$ 7.98	-----	\$ 5.32
\$ 8.98	-----	\$ 5.99
\$ 9.98	-----	\$ 6.66
\$10.98	-----	\$ 7.32

Capri Sets

A Good Assortment Of Colors & Sizes To Clear

1/3 Off

MASSAD'S

Galbreath Rites In New Mexico

home in Eunice. The Carl Galbreath family left here Saturday for Eunice to attend the services.

Funeral services were conducted this week in Eunice, N. M., for Mrs. L. R. Galbreath, mother of Carl Galbreath of Spearman. Mrs. Galbreath died suddenly Saturday morning in her

Mr. and Mrs. W. W. Cypert and grandchildren, Richard and Susan Barnes, Mr. and Mrs. Virgil Mathews and Karen and Mr. and Mrs. Steve Mathews spent from Thursday until Sunday at Eagle Nest, New Mexico.

Tower Says

No Tax Dollars Going To Nations Who Oppose Us

The Senate has been working on a Foreign Aid bill authorizing money for many nations over the globe. Some of these nations are our friends; some are neutrals. And, I am pleased to report, for the first time in several years no taxpayer dollars are going to nations which oppose American interests--such as Indonesia.

You may remember that fall the senate adopted an amendment I offered which cut off aid to Dictator Sukarno and prohibited the training by Americans of Indonesian military men. Unfortunately, heavy Administration pressure forced the Senate's amendment out of the final 1964 Foreign Aid bill.

Subsequently, as we all can recall, Sukarno threw the Peace Corps out of his Red-leaning nation and allowed the burning and sacking of the John F. Kennedy memorial library in Indonesia's capital city.

These final indignities served to convince the Administration that the Senate's 1964 wisdom should become 1965's reality. Consequently, there are no funds whatsoever provided for Indonesia in this year's Foreign Aid bill.

I am pleased that the Administration has accepted this position which, I think, a majority of Texans favored last year and continue to support.

I find that three Indonesian military officers still are receiving training at the Corpus Christi Naval Air Station as a part of 26 Indonesian servicemen still remaining in this nation. But, this training of men, who could be used against our ally Malaysia will come to an end by this Octo-

ber, and no more Indonesians will receive the benefit of American military instruction. This is as it should be. It was an impossible situation to have American money training both sides of a battle in which one side was friendly and the other antagonistic to America.

If America is to be a world leader, we must distinguish between right and wrong.



SCRATCH LEAGUE

Team	Standings	Points
# 6	22	10
# 1	20	12
# 3	19	13
# 4	16	16
# 8	16	16
# 2	14	18
# 5	11	21
# 7	10	22
High Team Game		
# 3		595
# 4		582
# 6		578
High Team Series		
# 3		1743
# 6		1681
# 4		1638
High Ind. Game		
Tommie Arbsland		194
Frankie Duryee		193
Jo Larson		188
High Ind. Series		
Tommie Arbsland		486
Lou Harvey		466
Frankie Duryee		462
Jo Larson		462

Cattle Prices Averaging Well Above Last Year

Cattle prices during the last two months have averaged well above those of the same period a year ago, reveals John G. McHaney, Extension economist, Texas A&M University.

"With few exceptions, range and pasture grasses are in good condition in Texas, and grazing prospects through the early part of the summer are excellent," he explains. "Range feed is generally showing good growth over the Western range area of the United States."

This is favorable from a price standpoint because it permits producers to hold feeder cattle on the range longer. This produces orderly marketing.

Although feeder cattle prices remained low through Feb., they increased in March and April. The recent rise of feeder cattle prices can be attributed to the increase of fed cattle prices, strong demand and a smaller seasonal supply.

McHaney says that feeder cattle prices will likely stay above year-earlier levels through the rest of the second quarter and into the summer of 1965.

During this period, it is anticipated that cattle feeders will continue to place large numbers of cattle on feed. At the same time, good grazing conditions will enable ranchers to hold more feeder cattle on the ranges. This will restrict available supplies of feedlot replacements and will tend to strengthen feeder cattle prices.

A further increase of feeder cattle prices would probably curtail the slaughter of non-fed animals as feedlot operators would compete strongly with packers for these cattle, the economist explains.

Feeder cattle prices in the fall and early winter of 1965 will depend largely upon range conditions at that time, McHaney adds.

He points out that fed cattle prices were steady through the winter, averaging \$2 to \$3 above prices in the early spring of last year.

These prices may decline slightly about mid-year 1965, but in the third quarter, July,

August and September, they are expected to average about the same as those of a year earlier.

Fryers Offer Economical, Tasty Eating

Fryers are a summer-time favorite with many families, since they're good served hot or cold. Homemakers can stretch their food dollars this weekend by serving chicken, says Mrs. Gwen Clyatt, Texas A&M University Extension consumer marketing specialist. Egg prices also are reasonable. Deviled eggs go well with most other foods at home or on picnics. Grade A large size eggs offer the most quality and nutrition for the money spent.

Good beef values are available if homemakers shop carefully. Best beef choices this week are arm and blade pot roasts and steaks, ground beef, rump roast and round steak.

Supplies of fresh fruits and vegetables are increasing, with many of these coming from near-by growing areas. Best values this week are centered around squash, eggplant, Bell peppers, hot peppers, sweet corn, cucumbers, green onions, radishes, carrots, celery, green beans, cooking greens, cantaloupes, watermelons, bananas and pineapples.

Bing cherries are being featured at some stores--but their season is expected to be short. Honey dew melons are available at moderate price levels in most stores.

Dairy month observances are still underway--and shoppers will want to take advantage of the nutritious dairy foods being featured. Milk and dairy products play a vital role in the health and well-being of everyone. A cool, tall glass of milk makes a good between-meal summer-time snack.

We Have Used Six - Inch Gated Aluminum Pipe For Sale
B & B Grain Co., Inc.

Underground Irrigation Service
 High Quality Irrigation Lines
 -Water & Gas-
COMPLETE INSTALLATION-
 FULLY INSURED
 13 years experience on High Plains farms with
 PERSONAL SUPERVISION
 on every job.
 A PERMANENT DIVISION
Dimmitt Ditching Service
 GEORGE OWEN, MGR.
 659-2934 — old Horizon Bldg. — Gruver Hwy.

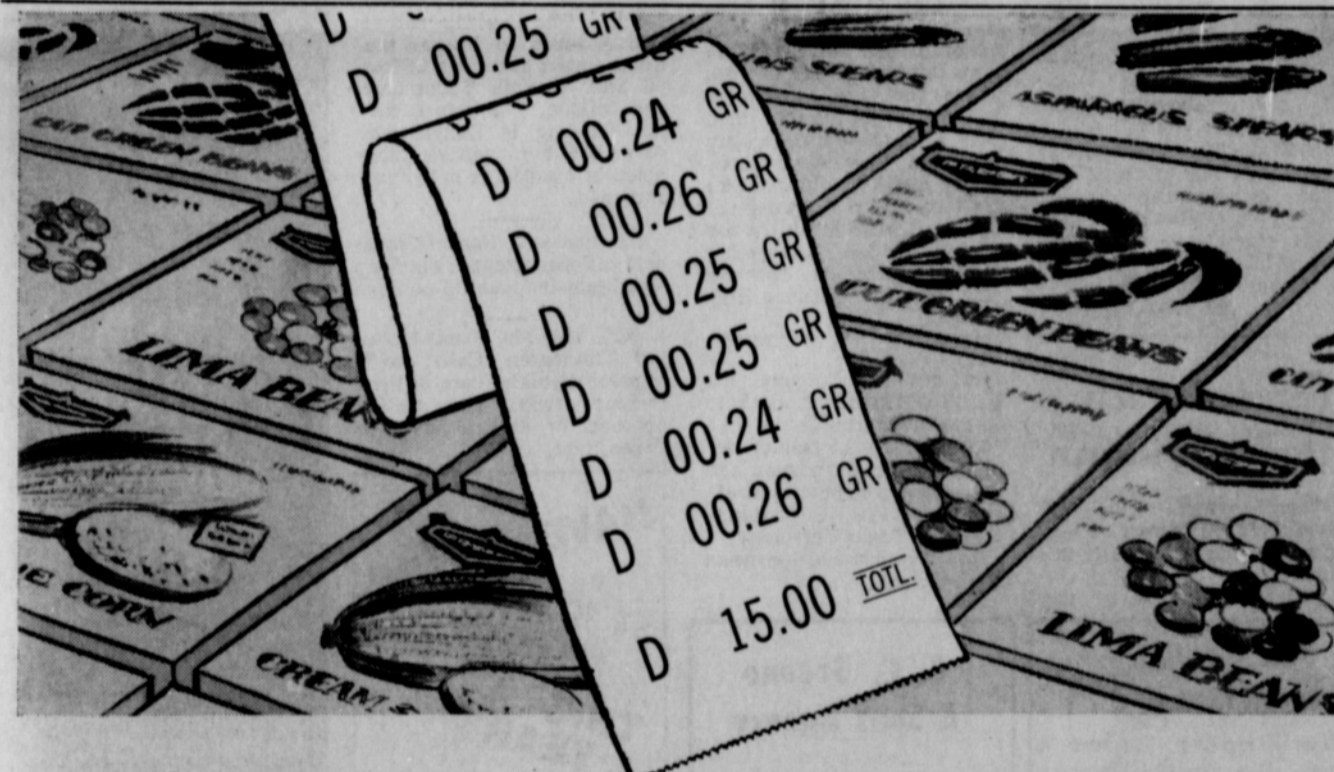

FREE! \$15 WORTH OF FROZEN FOODS WITH YOUR PURCHASE OF A NEW ELECTRIC FREEZER



June 30 is the last day of this special frozen food offer to customers of Community Public Service Company. So don't delay! Buy a new electric food freezer of 10 cubic feet or more and receive FREE a certificate good for \$15 worth of frozen foods of your choice. It's your start on years of better eating for less with an electric freezer. See your dealer about this FREE frozen food offer, or call our office for full information.

COMMUNITY PUBLIC SERVICE
 Your Electric Light & Power Company

STANDS YIELDS for DRYLAND or LATE PLANTING "SHOWY"

C-45

It's great to be first to the elevator with your grain. And the "New-Generation" Variety C-45 can help you get your grain in early. For early harvests... for your late-planted fields, order C-45 now.
Plant All DeKalb
 "DEKALB" is a Registered Brand Name. The Number is a Variety Designation.

DEKALB Sorghum

DOUG MOORE **R. L. PORTER GRAIN CO.**

The Morse Code

Morse HD Club met at the Community Building on Thursday for a program presented by the 4-H club members.

Mrs. Tom Dortch presided in the absence of the president. Roll call was answered with "Why I should Support 4-H Work".

Susan Graves and Patricia Henderson presented their state winning safety demonstration "Electricity Commands Respect". Following their presentation they gave a short report on their recent trip to 4-H Roundup at College Station.

Sharon Parks reported on her trip to National 4-H Club Congress in Chicago last Dec-

ember.

Those attending included Mmes. Besse Henderson, Leslie McCloy, Lily Johnson, LaVerne Parks, Mary Gillispie Lela Dortch, Beth Dortch, Ruby Lieb, Linda Lieb, Nan McCloy, Nell Henderson, Linda Webb, Sylvia Parks, Nancy McCloy and the above mentioned.

Mrs. Willard McCloy hosted a get acquainted coffee honoring Mrs. Frank Pittman on Tuesday morning.

Receiving hours were from 9 until 10:30 and a number of guests called to meet the new bride.

Ed and Charlotte Hurley and family are on vacation visit-

ing his relatives in New Jersey Kay Baird, Bud Jackson and Mike Kelly of Amarillo conducted services at the Morse Community church on Sunday in the absence of the pastor, Harold Fleming. They, along with Mrs. Baird, were dinner guests of the Tom Dortchs.

Mr. and Mrs. Julian Cordova of Denver, Colo., are guests of her parents, the John Thompsons, this week. The Cordovas left Denver just ahead of the big floods and report some of the route between there and Morse was almost impassible.

Evelyn Kelly spent part of the week visiting with relatives and friends in Amarillo.

Mr. and Mrs. Pete Cator have had as their guests recently, their daughter Vian and family from Chicago.

Mr. and Mrs. Doyle Dortch and family of Spearman visited with the Cap Boneys on Sunday.

Mrs. James Long has been ill and confined to her bed at home recently. She was up and about the latter part of the week, however. On Friday she received word concerning the death of her brother-in-law who lives in Oklahoma.

Rev. and Mrs. Harold Fleming and family and Carolyn Henderson attended the Cave family reunion held in Colman on Sunday.

On Wednesday Mrs. D. H. Kelly took Mrs. Roberta Kelly to the eye doctor in Amarillo. Mrs. Mack Dortch accompanied them and they visited with Mrs. Gay in the afternoon. Mrs. Dortch also visited with Mrs. Flowers, former Morse resident, while in town.

Elaine Kelly is in Houston this week attending the State 4-H Council meeting. She is currently serving as secretary of the council.

Mr. and Mrs. Earl Henderson

The Way I See It

Robert Cordes, Pastor
Oslo Lutheran Church Faith Lutheran Church

As Christians, we believe that Jesus Christ, the God-man, atoned or covered over the sin of the world. We believe His work was substitutionary; He took our place. It was for humans that Jesus offered His life.

His death was the penalty due to our sins. His death was a demonstration of God's great love--showing a God who was

and family were hosts for a cookout honoring the Rufus Graves family on Saturday night. The Graves will be moving to Lakin, Kansas, shortly.

Mrs. Mary Gillispie left Wednesday to visit relatives in Lubbock. After visiting with the John Gillispies and the Sam Gillispies of that town, she will travel on to Ft. Worth and Temple to visit relatives.

The Frank Lewis family was back in town on Sunday. He is currently working down state, but will be back for the opening of school.

A bridal shower by mail was given for Mary Lois Gerdes Stevens who now lives in Rye Colo. Members of the Morse Community church sponsored the shower.

Suzanne Dixon returned home Sunday after spending a week visiting relatives in Vega.

Allen McCloy is spending part of the summer at the Carson McCloy ranch near LaJunta, Colo.

willing to pay the cost for the fall of the human race into sin.

Some say God is too good to condemn anyone or that He would in the end overlook our sins. This is not according to the Bible. The man that sins shall die--physically and spiritually.

So Jesus stepped into our world and paid the penalty that we might now be made alive in Christ. Faith in Jesus saves. Trusting in the redemptive work of Jesus is counted as our cleansing and being reunited with God.

God's law says "Be perfect". I know that someday in heaven I shall have no desire to sin. But now on this earth I must wrap myself in Christ's righteousness for in Him alone can I or anyone else be perfect in God's sight. Jesus kept the law perfectly that He might be the spotless sinless Lamb of God that takes away the sin of the world.

But the atonement or salvation is not automatic even though Jesus died for the sins of the whole world. It has to be made a part of the individual person. The sinner convicted by the Law of God takes refuge in Christ and is saved.

The atoning sacrifice of Jesus is the heart of the Christian religion. This makes Christianity unique--different from any other religion. Here God comes to us. "God was in Christ reconciling the world to Himself." He took the first step--and even now must come first into our lives. He approaches us. He lives for us. He died for us.

I believe in Jesus Christ, true God and at the same time true man on earth. And He gave His life for me and for you. This is Christianity.

Mrs. Richard (Marva Jean) Burke was scheduled to undergo surgery in Northwest Hospital in Amarillo Wednesday morning. She was accompanied by her husband and Jenna V. Ownbey.

Kenneth Burke, a brother of Richard and Bob Burke, all residents of Spearman, has been a patient in Northwest Texas Hospital in Amarillo. His condition still remains undetermined.

Jim Steve Ownbey and John Crawford, students at Oklahoma University in Norman were week-end guests in Spearman. Both are freshmen students at the University.

Livestock Men Favor Screwworm Program in Mexico

Livestock industry representatives from the United States and Mexico have gone on record as favoring extension of the screwworm eradication program to include all of Mexico as soon as possible.

Industry leaders from Texas, Oklahoma, Arizona and California, met with officials of Mexico's National Livestock Confederation in Mexico City recently to draw up a statement requesting their respective governments to establish a joint commission to administer the international eradication effort. The declaration emphasized that further advances in the battle against the screwworm fly will require the pooling of resources by both countries as was done to eradicate foot-and-mouth disease in the 1940's.

The statement was hand-carried to Juan Gil Preciado, Secretary of Agriculture and Livestock in Mexico, and will also be delivered to United States Agriculture Secretary Orville L. Freeman.

Mexican ranchers have been interested in screwworm eradication as a result of sterile screwworm flies being dispersed along their northern border, which has helped prevent native screwworms from migrating into the U.S. and has reduced their infestations at the same time. The sterile flies mate with fertile flies and prevent offspring from being produced.

Secretary Gil Preciado told the visiting livestockmen that by eradicating screwworms from Mexico and establishing the live fly barrier at the narrow neck in lower Mexico annual costs of operating the program could be substantially reduced.

Mr. and Mrs. Don Jones and children and his mother Mrs. C. A. Jones of Pampa left on Saturday for Brownville where they will visit Dons grandparents Mr. and Mrs. R. S. Garrett. Mr. and Mrs. Truman Garrett, an aunt and uncle from Crane, Texas will join them at Brownville for a get-together.

Mr. and Mrs. Jim Orriel from California spent a few days last week with her parents Mr. and Mrs. Major Lackey. Jim and Kay went on to Oklahoma where they have enrolled for the summer session at Edmond, working toward their masters. They also spent the weekend in the Lackey home.

For The Best In Aerial Weed & Insect Control

We use modern equipment and are radio controlled

Phone Perryton Day 5-3727

Night 5-5213

or see Tom Penn or Buster Hendrickson

SPIRITED



Monza Sport Coupe with up to 140 hp available for more sizzle (180 hp available in Corsa models)

Corvair by Chevrolet

It's stylish, sporty and available with up to 180 frisky horsepower. See below what car experts say about its unique engineering and handling. Then see your dealer and see what a wonderful buy you can get right now!

Hot Rod
"On tight corners . . . will hold its own with anything on the road."

Sports Illustrated
"On test runs at GM's Michigan proving grounds the Corsa started and stopped with no dipping, and it cornered—even at

wild speeds—with smooth intent and no sign of sway."

Motor Trend
"Not counting the Corvette, Corvair has the closest thing to performance handling characteristics you'll find on this side of the ocean, with no sacrifice in ride qualities."

Car Life
"We'd feed the Corvair into the turn with increasing force on the steering wheel, applying as much power as was available, and come scorching out the other end of the curve without so much as a tail wag."

Sports Illustrated
". . . a new American sports car that will be eminently acceptable at rallies but that can, in the American manner, double at church picnics."



SEE THE U.S.A.
THE NO. 1 WAY

Red Hot and Rolling! See your Chevrolet dealer for a new CHEVROLET • CHEVELLE • CHEVY II • CORVAIR

42 8055

Excel Chevrolet Company

120 Main

Spearman, Texas

659-2541

EARN MONEY WITH BOTH ENDS



Earn more with the Case 530 Construction King Loader! Breakout force of 6200 lb., lifts 3000 lb. to full height. Hydra-Leveling design keeps bucket level automatically. 40" bucket rollback. 110" bucket grading angle.

Earn more with the Case 530 Construction King Backhoe! Choice of 14' Easy On/Off Backhoe or 14'/16' Backhoe with extendable boom. Both have foot controlled 190° swing—free hands for boom, dipper stick and bucket operation. Have us demonstrate!

YOUR
CASE
DEALER

R. L. McClellan & Sons

Take Your Family To Church Sunday



Church Directory

Apostolic Faith Church
V.E. (Hap) Blythe, Pastor
Sunday School 10:00 a.m.
Morning Worship 11:00 a.m.
Evening Worship 7:00 p.m.

Assembly of God Church
Rev. T.J. Taylor, Jr.
Sunday School 9:45 a.m.
Morning Worship 11:00 a.m.
Evening Worship 7:30 p.m.
Wed. Bible Study 7:30 p.m.

Church of Christ
Charles Milner, Minister
Sunday School 10:00 a.m.
Worship 11:00 a.m.
Worship 7:00 a.m.
Wed. Ladies Bible Class 9:30 a.m.
Wed. Bible Study 7:30 p.m.

Fellowship Baptist Church
W.S. Herring, Pastor
Sunday School 10:00 a.m.
Preaching Service 11:00 a.m.
Sunday Evening Service 7:30 p.m.
Wed. Evening Service 7:30 p.m.

First Christian Church
Rev. W. Graham Pugh, Minister
Sunday School 9:45 a.m.
Morning Worship 11:00 a.m.
Youth Meetings 6:00 p.m.
Evening Worship 7:30 p.m.
Wed. Choir Practice 7:30 p.m.

First Baptist Church
The Rev. Luther M. Berry, Pastor
Sunday School 9:45 a.m.
Morning Worship 10:45 a.m.
Training Union 5:30 p.m.
(Oct. 1-Apr. 30)
Training Union 6:00 p.m.
(May 1-Sept. 30)
Evening Worship 6:30 p.m.
(Oct. 1-Apr. 30)
Evening Worship 7:00 p.m.
(May 1-Sept. 30)
Wed. Evening Prayer Hour 7:30
Thurs. Choir Rehearsal 7:00 p.m.

Oslo Lutheran Church
18 mi. N.W. of Gruber
Robert L. Cordes, Pastor
Sunday School 9:45 a.m.
(includes adults)
Worship Services 11:00 a.m.

First Methodist Church
Brother Wesley Daniel, Minister
Sunday School 9:45 a.m.
Morning Worship 11:00 a.m.
M.Y.T. 6:30 p.m.
Evening Worship 7:30 p.m.
Women's Society of Christian Serv. 3:00 p.m.
Wednesday 3:00 p.m.
Choir Rehearsal 7:30 p.m.

First United Presbyterian Church
Everett H. Cain, Jr., Pastor
Sunday Church School 9:45 a.m.
Morning Worship 11:00 a.m.
Evening Study Group 7:30 p.m.
Wed. Choir Practice 7:30 p.m.

Pentecostal Church
Sunday School 9:45 a.m.
Morning Worship 11:00 a.m.
Evening Worship 7:30 p.m.

Sacred Heart Catholic Church
Rev. Laudislaus Walko
Sundays 10:00 a.m.
Catechism Classes 11:00 a.m.
Week Days
Mon., Tues., Fri., Sat. 8:00 a.m.
Holy Days of Obligation 7:30 a.m.
First Friday of Month 7:00 a.m.

Faith Lutheran Church
Farm Bureau Bldg.
Robert Cordes, Pastor
Worship Services 9:00 a.m.
Sunday School 10:00 a.m.

Union Full Gospel Church
Rev. George R. Bollinger, Pastor
Sunday School 10:00 a.m.
Morning Worship 11:00 a.m.
Bible Classes, Sunday 6:45 p.m.
Evening Worship 7:30 p.m.
Wed. Bible Study 7:30 p.m.

Waka Church of the Brethren
Lawrence Lehman, Pastor
Sunday School 10 a.m.
Morning Worship 11 a.m.
Evening Service 7 p.m.
Choir Practice. Wed. 7 p.m.
Adult Bible Study Wed. 8 p.m.



The 1965 Campus Revue at Six Flags Over Texas is a musical spectacular entitled "Thank You, Mr. President!" which has already been acclaimed a hit by visitors to the famed tourist attraction located midway between Dallas and Fort Worth.

A talented cast of 25 collegians from Texas, Oklahoma, Louisiana and Kansas, present 'the new play with old music,' written and fully-staged show three times nightly until Labor Day in the \$13,000,000 Park's unique air-conditioned Amphitheatre.

The Campus Revue production, the highlight of the summer season at Six Flags the past four years, has been attended by nearly 1,000,000 theatre-goers.

"Thank You, Mr. President!" is an added summer attraction with no additional cost to the guest.

SIX FLAGS SUMMER MUSICAL ACCLAIMED HIT

The Six Flags Over Texas 1965 Campus Revue musical spectacular entitled "Thank You, Mr. President!" has already received a roaring series of salutes from newspaper critics and theatre-goers attending the popular summer musical show.

"Thank You, Mr. President!" is the fourth in an annual series of summer musical Campus Revue spectacles that were inaugurated in 1962 at the famed tourist attraction located midway between Dallas and Fort Worth. This year's cast of 25 collegians from Texas, Oklahoma, Louisiana and Kansas stage the show three times nightly seven days a week in the Park's unique air-conditioned Amphitheatre. Performances of

"Thank You, Mr. President!" run through Labor Day.

Reviewing the show for the Dallas Morning News, columnist Fairfax Nisbet reported "all 25 (cast members) loaded with that marvelous quality, youth, plus good looks and talent . . . and performing like seasoned veterans." Tony Slaughter in the Fort Worth Star-Telegram: "fast moving hit, with the cast receiving a standing ovation and seven curtain calls." George Hawkes in the Arlington Journal: "the 50-minute production brims over with a variety of talent."

The show, as are all the 75 rides, and attractions at Six Flags, is free for visitors, being included in the one-admission price paid upon entering the 115-acre Park.

As in prior years, the master

showman of the Southwest, Charles Meeker, Jr., wrote, produced and directed the show in association with David Blackburn and Stanley McIlvaine.

"Thank You, Mr. President!" is centered around a mythical Texas school named Gilchrist University where a show is being prepared by the senior class in honor of its most illustrious alumnus, the President of the United States.

The cast was selected from a group of more than 1,200 collegians who auditioned for parts earlier this Spring when Six Flags talent scouts toured college campuses in the Southwestern and Midwestern states.

The entertaining Campus Revue productions have been witnessed by nearly 1,000,000 theatre-goers during the past three years.

Hansford County Irrigation Farmers Find Water Pollution Is Growing Menace

The corrosion and plugging of irrigation wells by algae, as well as several micro-organisms, is a growing menace to North Plains Irrigation Farmers.

According to a study conducted by Dr. William D. Miller, Dept. of Geosciences Texas Technological College Lubbock, Texas, several types of micro-organisms were isolated in irrigation wells on the High Plains. It is Dr. Miller's opinion that the North Plains are polluted worse than the South Plains.

The predominate organisms found in the water are also present in the soil, which suggests that wells on the High Plains are not properly cemented at the surface to prevent infiltration of soil organisms into the bore hole. This is no doubt the principal source

of pollution.

Several other factors suggested from the preliminary biological study areas follow:

(1) The high incidence of algae in samples demonstrates that the practice of dispersing clays with wetting agents and detergents which contain polyphosphates is conducive to algae growth. Phosphorous is an important food source of algae.

(2) the effectiveness of some chemicals used as biocides in treatment of wells in the High Plains may be questioned.

Wells which have dropped in production over a relatively short period of time should be investigated. This investigation should be made by a qualified person or firm which is familiar with the problem at hand.

There has been a number of

wells treated in recent months in our area. The response on some of these wells have been significant.

The North Plains Water District would be glad to assist will owners with this problem. For further information call Darrell Renfro, with the Water District. According to Renfro, a 50 gallon per minute increase in a well could net a milo producer \$300-\$350.00.

In recent months several North Plains farmers have encountered salt water when drilling irrigation wells. The answer to these problems are not known at this time, but a sincere effort is being made by the Water District as well as other interested parties in finding a solution to these problems.

It is advised, that when a deep well is drilled, a water quality check should be made before completion of the well. This precaution could save a considerable amount of money. Contact your Water District Office for assistance on this problem.

DEKALB® Highest Yielding Early Variety

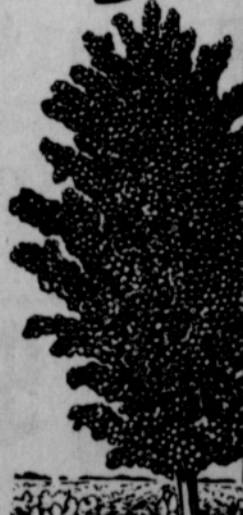

C-44b

For lots of grain—in a hurry, plant this great DeKalb variety. C-44b has a record of great yields in DeKalb Trials. And, C-44b is bred for head smut resistance. Order C-44b for dryland, or late-planted irrigated land.

"DEKALB" is a Registered Brand Name. The Number is a Variety Designation.



FAST ACTION CAN SAVE THIS TOOTH

Vigorous summer sports can result in injuries to the mouth and teeth. According to the American Dental Association, a tooth that has been knocked out can, in many cases, be reinserted and grow back again if no time is lost in seeking dental treatment.

Put the tooth in a glass of water, or wrap in a wet cloth; do not attempt to clean the tooth yourself. Your dentist will prepare and reinsert the tooth. After healing, the tooth will be secure and have a normal life span.

YOUR **REXALL** PHARMACY

Sponsored by These Progressive Merchants

R.L. McClellan Grain Co., Inc.

First State Bank

Member F.D.I.C.

B & B Grain Co., Inc.

DOUG MOORE

R. L. PORTER GRAIN CO.

SPEARMAN REXALL DRUG

Jenna V. Ownbey, author of "Cloud-Trails", a volume of poetry, has been requested to read from her volume on Radio Station KXIT at Dalhart. The Dalhart Literary Club plans to give Mrs. Ownbey an autograph party in September. Jenna V. is a former resident of Dalhart. To date all 500 copies of her "Cloud-Trails" has sold except for a few copies still out on consignment, and she has ordered 200 copies which will be published as a second edition.

City employees attended a fish fry Friday evening at the Wolf Creek Park in Ochiltree County. The fish fry was sponsored by the Canadian Water Works and Sewage Association.

Mr. and Mrs. Russell Baker brother of Mrs. Sam Graves of Cheyenne Wells, Colorado, have their trailer home parked at the Baker Hotel and are doing Custom Wheat harvesting, returned from Claude on Sunday and are now harvesting in the Spearman area.

Mr. and Mrs. Jet Mason, Jay and Jan arrived home on Sunday after spending the past two weeks vacationing in California. While there they were at San Diego, San Francisco, Los Angeles, Disneyland and came home via the Grand Canyon and Bryce Canyon.

Legal Notices

Morse Independent School District is accepting sealed bids on a 1957 12 passenger Chevrolet Panel Bus. Bus is in good condition. May be seen at Morse School. Bids will be opened July 12, 8:00 p.m. The school board reserves the right to refuse any or all bids

Mail sealed bids to Johnny C. Brumley, Supt. Box 57 Morse Texas. Write sealed bid on outside of envelop.

Correction

In the M&M Grocery advertisement last week there were two mistakes in the prices quoted in the ad. Kimbell's Shortening should have read 69 cents for three pounds and Bing Cherries should have been 69 cents a pound, also.

Mr. and Mrs. Russell Welch and Jene returned recently after spending 10 days in and near Dewitt, Nebraska, visiting their parents and other relatives. While there Bud reports a good catch while fishing at Lake McComanghy. They also spent from Sunday until Thursday at Red River. Judy Craig accompanied the Welch's on the trip to Red River.

Mrs. Jerry K. Morris and Suzanne of Grand Junction, Colo. arrived Monday evening to spend a few days with her brother Mr. and Mrs. Guy Remy. Another sister and her family Mr. and Mrs. Don Roberts of Fritch spent Monday evening in the Remy home. Mrs. Morris and Suzanne will go to Duncan to visit other sisters before returning home.

Mr. and Mrs. Carroll Good left Tuesday for Iowa Park to spend a few days with his parents.

BUY WANT ADS SELL

- FOR SALE -

FOR SALE - Studio Girl Cosmetics, Wilknit guaranteed hosiery and lingerie. Dress-making and alterations. Carolyn Billingsly. 415 W 5th. 64-tfc

FOR SALE - 8 x 48 ft. 1957 Great Lake 2 bedroom trailer home. Call 659-2657. 36-tfc

Classified ads get results in a hurry.

FOR SALE - 3 bedroom 1 and 3/4 baths, carpeted throughout, dishwasher, built-in range and disposal, corner lot and garage. Phone 2268. 57-tfc

FOR SALE - 10' x 48' furnished trailer home, 2 bedroom, carpeted, washer and air conditioner. Call 2497. 47-tfc

FOR SALE - 1958 Rambler Stationwagon. R & H. Air conditioner, good motor and tires. Phone 2822. 68-tfc

Try a classified ad when you have something to sell.

FOR SALE - 95 acres southeast of Spearman, irrigation water, 1/2 minerals, industrial lots and acreage. Financing available. Cecil Crawford. Phone 659-2409. 49-tfc

FOR SALE - 3 bedroom bath & half brick home at 1103 Dressen. Carpets, Drapes, fenced, many other extras. Selling because we have purchased a larger home. Call Emmett Sanders 2516 or 2601.

FOR SALE - 3 bedroom home, excellent location, carpeted and fenced. 904 S. Dressen. Call 659-2173. 56-tfc

FOR SALE - Two one-bedroom houses. Priced to sell. Call 2768. Jerry Don Ford. 66-tfc

FOR SALE - 60 foot lot, 1007 S. Archer. Phone 3448. 68-tfc

- SERVICES -

FOR LIFETIME MUFFLERS - Clarence Pettitt Garage. No premium prices.

Rotary tilling yards and gardens. Phone 659-3119. 42-tfc

Land Leveling to SCS specifications. General dirt work with Hancock carryalls. Willis Sheets, 659-2256. T46-tfc

SERVICE - Ditches from 3-12 inches, any desired depth. S. D. Jones 659-2809. Harold Shaver 659-3474. T17-tfc

ONE WAY PLOWING - Jack Kemper, 903 S. Dressen, Phone 3475. 61-tfc

New yards a speciality. Worked, leveled, seeded and fertilized. Phone 659-2850. 50-tfc

WANTED - Rototilling, yards or gardens. Call 2627. 42-tfc

Amarillo Daily News & Globe Times home delivery. Call 2685. T14-tfc

Mrs. Lena Stephenson and Mrs. Robert J. Ownbey were recent visitors to Campo, Colorado, where they visited the cemetery where Mr. Stephenson is buried. They also visited friends there and attended to business.

Word from Mr. and Mrs. Jim Archer says they are both senior students at Texas Western University at El Paso where both are enrolled in summer school classes. Both will be graduated in January from the University there. Nancy is the daughter of Mr. and Mrs. Robert J. Ownbey of Spearman, and Jim is the son of Mr. and Mrs. Earl Archer also of Spearman. Both are graduates of Spearman High School.

city and friends gave the party for Pittman. It was held in the fire station.

Pittman is the son of Mr. and Mrs. T. J. Pittman and has worked for the city at alternate periods while attending West Texas University. He is a graduate of Spearman High School.

- FOR RENT -

FOR RENT - New furnished brick apartment. Phone 2274. 46-tfc.

FOR RENT - Four room furnished apartment. 821 S. Haney. Phone 2084. 70-6-c

FOR RENT - 2 room furnished apartment. 222 S. Roland. 67-tfc

FOR RENT - Small furnished house. Phone 2671 or 2457. 70-tfc-c

- WANTED -

WANTED - Women that would like to earn extra money and learn the latest beauty aids by becoming a Vivian Woodward Cosmetics Consultant. Contact Mrs. Tommie White, 659-2188 or come by 303 S. Barkley. 58-tfc

KITTENS TO GIVE AWAY - 2 fluffy dark Kittens. Phone 2477. 68-1-c

Will do babysitting in my home. Day or Night. Phone 659-2189. 70-20c

NOTICE - Farm Bureau is interested in dealers to sell and service tires to Farm Bureau members. Anyone desiring dealership contact Farm Bureau office in Spearman by July 2, 1965. 70-3-c

Mr. and Mrs. Eddie Bowling and son of Denver came Sat. to spend a few days with his parents Mr. and Mrs. Elmon Jacobs. The Bowlings had to find a route to by-pass the flood waters going via 287 to 66 and through Tucumcari and Dalhart. They report that the flooding in Denver was very bad but neither their place of business or home was damaged.

Mr. and Mrs. Harold Groves and children attended the Soap Box Derby in Amarillo on Sun.

Mr. and Mrs. Louis Baxter of Chivington, Colo. are in Spearman taking care of their wheat harvest. They are the parents of Richard Baxter of Spearman.

Coming Events

Thursday - June 24

Jaycees meet, 8:30 p.m., back of Farm Bureau Bldg., Everyone invited.

Rebekah Lodge meet at IOOF Hall. Business and Professional Women meet for installation of officers at Bank Bldg, 7:30 pm. Rainbow Girls meet

Friday - June 25

Saturday - June 26

Monday - June 28

Time for Fun Club meets at HD Club Room at 7. Sponsored by Happy Homes HD Club.

Tuesday - June 29

Lions Club meets

Wednesday - June 30

Thursday - July 1

Gladiola Flower Club
Guests from Thursday until Monday of Mr. and Mrs. Bernard Barnes and Laura were Mrs. Barnes' brothers and wives Mr. and Mrs. Clifford Dougherty of Los Angeles and Mr. and Mrs. H. L. Daugherty of Seattle, Wash.

Charlene Bulls

INTERIOR DECORATOR

659-3202

1105 Townsend Spearman, Texas

YOUR HALLMARK STORE

Hallmark Cards

PLAINSMAN OFFICE SUPPLY INC.

OFFICE SUPPLY HEADQUARTERS FOR HANSFORD COUNTY

HAVE FUN! TOUR TEXAS THIS YEAR

SUBSCRIBE TO YOUR HOMETOWN NEWSPAPERS

THE HANSFORD PLAINSMAN THE SUNDAY PLAINSMAN

BOTH FOR JUST

\$3.50 PER YEAR

City Directory

CLEANERS

CLEANING PRESSING CARPET CLEANING SERVICE COIN OPERATED DRY CLEANING FREE PICK-UP & DELIVERY PHONE 659-2511

Wardrobe Cleaners

Oscar Donnell 302 MAIN ST. SPEARMAN, TEXAS

DENTISTS

F. J. Daily D.D.S.

16 SW COURT STREET SPEARMAN

ELECTRICIAN

Anthony Electric

Industrial, Commercial and House Wiring

Heating and Air Conditioning

Contracting and Repairs

Fully Insured

PLAINS SHOPPING CENTER

PHONE 659-2441 BOX 727 SPEARMAN, TEXAS

McBRIDE ENGINE SERVICE IRRIGATION SALES & SERVICE

Oil Field Engine Service Located at Airport Hwy. 760 North Spearman, Texas ROY MCBRIDE Phone 659-2750

Cummings Refrigeration

HEATING AIR CONDITIONING SALES & SERVICE SPECIALIST

659-2721 SPEARMAN



PART OF ALL YOU EARN - - SHOULD BE YOURS TO KEEP.

Ed Dear

703 Cotter Drive Spearman, Texas,

Office 3444 Home 3073



Farewell Party Honors Pittman

Terry Pittman who left June 15 for Army service was given a going away party recently. Fellow-employees of the

YOUR PHILCO DEALER **Burton's T.V.** We Repair Color & Black & White TV's. And Also, Radios **659-2121** 318 Davis Spearman

E. C. Greene & Sons Agency Real Estate - Loans Insurance - Cattle Aluminum Pipes 410 Davis, Spearman Phone 659-2587

TELEGAGS by BOB NOBLES



Bob's SALES and SERVICE WE SELL THE BEST and SERVICE THE REST Phone 659-3222 SPEARMAN, TEXAS

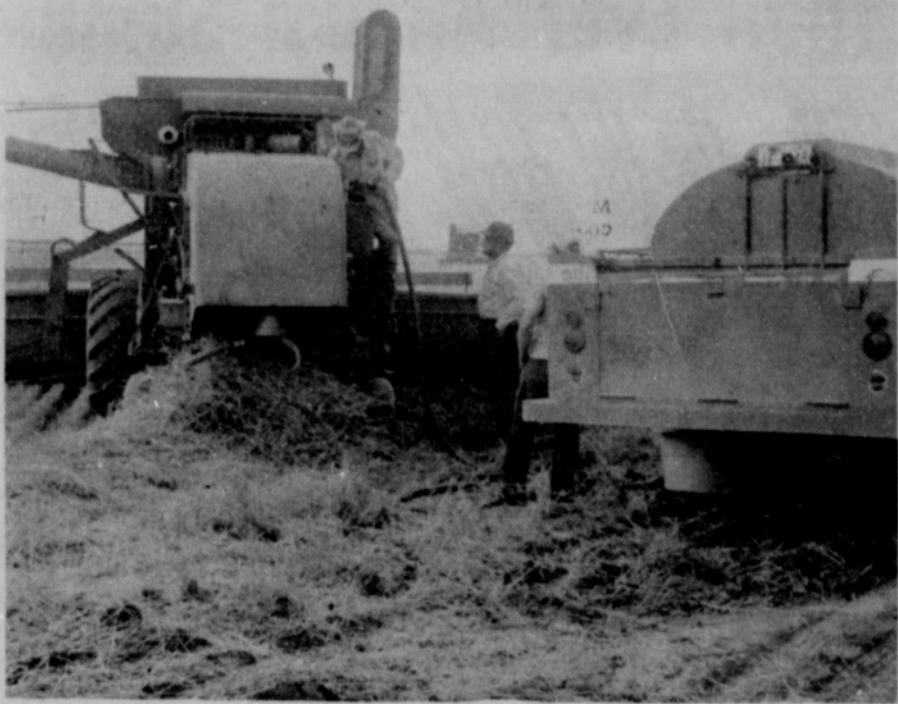

FUEL STOP--The big combines cannot run on the wheat they gobble up, so they have to take on fuel occasionally. Here, a local oil company truck pumps fuel into one of the combine tank.
Plainsman Photo

Financing College Is Major Concern

The problem of financing the college education of one or more children is a concern of a large number of families this year.

How will these funds be raised to finance the college careers? Perhaps it will help to know how many other families manage, says Mrs. Wanda Meyer, Texas A&M University Extension home management specialist.

Research studies reveal that 1. Families and relatives are responsible for two-fifths of the student's income.

2. Another fifth comes from long-term savings--probably contributed largely by parents and grandparents.

3. Students themselves finance over a quarter of their income during the school year and summer.

4. Scholarships account for about one-twentieth of the students' income and were received by about 21 percent of the students.

While the average family income increased 291 percent between 1939 and 1958, the cost of living increased 108 percent during this same period--and college costs increased 129 percent. However the impact of taxes altered the increase in family income.

The burden of taxes for government services is likely to increase during the coming decade, Mrs. Meyer said.

You really wonder how the other half lives when you ride in traffic with them

Mmes. Dahl, Barnes And Tarbox Elected Delegates

The Home Demonstration County Council met for their regular monthly meeting on Tuesday June 22 at the HD Club Room.

Mrs. Claude Jackson presided at the business session and Mrs. Herb Howe brought the devotional. Plans were discussed for the 4-H dress review to be held July 9 at Gruver.

The surprise package on Physical Fitness, was given by Mrs. Jim Chockley of Gruver Elected delegates to the State Convention were Mmes. Oscar Dahl of Gruver Club, Bernard Barnes of Happy Homes and W. H. Tarbox of the Spearman Club. Mary

Gillispie of Morse was elected alternate.

Special guests of the council were Miss Edith Lois Willson, District agent from Amarillo and Miss Linda Webb local agent. Members present were Mmes L. W. Rosenbaum, Jack Johnson, H. B. Parks, Jack Crowl, Herb Howe, B. J. Garnett, Claude Jackson, W. H. Tarbox, Jim Chockley, W. B. Barnes, Fred Groves and James Cummings.

Press synthetic materials with the iron set at a low temperature. Also, they press better when done on the wrong side.



LONG ARMED BUG--From a distance a combine looks like a long armed bug eating its way across a wheat field. The custom cutters are rapidly putting the wheat crop in the elevators of the county.
Plainsman Photo



FLATTOP--Very few barbers can match a combine when it comes to a flat cut. The big machines leave only the stubble as they race across the fields.
Plainsman Photo

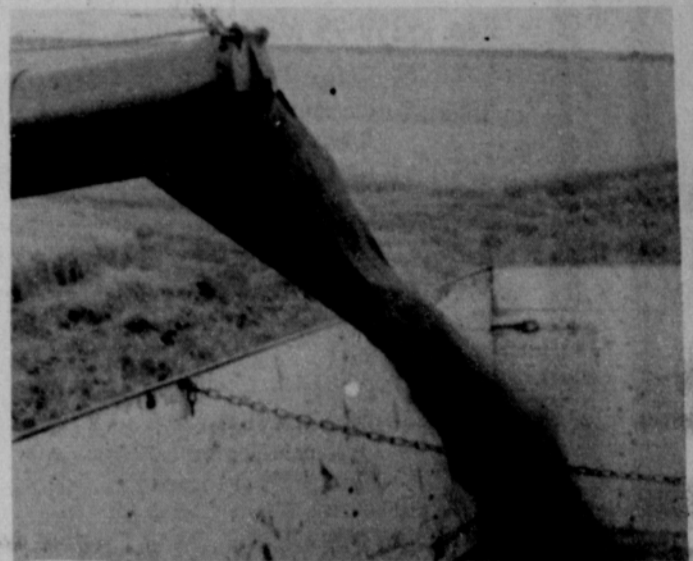

INTO THE TRUCK--Millions of fat, heavy kernels of wheat pour into the trucks to be hauled to the elevators. This year's crop is testing as high as 65 pounds to the bushel on irrigated wheat.
Plainsman Photo

PENNIES for POSTAGE OR PENNIES for PROFIT?

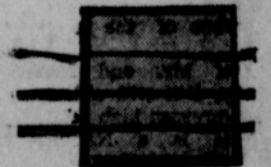

THIS SIDE OF CARD IS FOR ADDRESS

YOUR CUSTOMERS
SPEARMAN, TEXAS

The postage alone on a postcard mailed to Hansford Plainsman and Sunday Plainsman families would amount to more than \$120.00. This does not include the cost of printing your message or addressing your cards. This amount of money - \$120.00 - would send your message to these same families twice a week for FIVE MONTHS in a space 2 columns wide and 3 inches high in the Hansford Plainsman and the Sunday Plainsman.

Well worth considering, wouldn't you say?

Pool Lace Won't Turn

Lace should be stored in a dry place to keep it from turning yellow. Large pieces should be laid between pieces of tissue paper to prevent wrinkling. If this paper is blue in color, it also will help keep the lace from turning yellow.

Cleaning Fluid for Gum

To remove chewing gum from washable fabrics, soak the area in cleaning fluid until the gum loosens. Scrape the gum off and wash the garment in the usual manner. To remove gum from non-washable fabrics, carefully sponge with cleaning fluid.

Guests of Mr. and Mrs. Frank Davis were her sisters Mrs. O. V. Batson and Mrs. Niel Butnell both of Pampa, Mrs. Lisa Lynna and Sherrill Forester of Oklahoma City and Jan and Carol Cox of Dill City, Okla. Jan and Carol have spent the past 3 weeks in Pampa visiting in the Batson and Butnell homes. The Davis' entertained the group with an outdoor cookout.



DIZZY DOLLAR DAYS

FLOUR

SHURFINE 10 LB. PAPER BAG.

79¢

Shurfine ASST'D FLAVORS REG. or LOW CAL 12 oz. 12 FOR \$1.

Shurfine 4 OZ. 6 FOR \$1.

Shurfine CATSUP

Shurfine FROZEN 6 OZ. LEMONADE 11 FOR \$1

Shurfine PINT SALAD DRESSING 2 FOR 49¢

WIN \$1000 THE TOP JOB MAN IS HERE

HELL CALL ON MANY HOMES IN THIS AREA

WIN \$1000

EXTRA 10 BONUS

- FROSTING MIX SHURFINE CHOCOLATE OR WHITE 1 1/2 OZ. 4/\$1.
- CAKE MIXES SHURFINE ASST'D FLAVORS 19 OZ. 4/\$1.
- MUSTARD SHURFINE 16 OZ. 2/39¢
- GREEN BEANS SHURFINE 2 SV. WHOLE B.L. 303 CAN 4/\$1.

- ASPARAGUS SHURFINE CUT GREEN SPEARS 300 CAN 4/\$1.
- GRAPE JUICE SHURFINE 24 OZ. 3/\$1.
- APPLE SAUCE SHURFINE 25 OZ. 4/\$1.
- OIL SHURFINE 24 OZ. 39¢

- HAMBURGER DILLS SHURFINE SLICED PINT SHURFRESH 1 LB. 4/\$1.
- CHEERRIES SHURFINE RSP 303 CAN 5/\$1.

MARGARINE 5 for \$1.00

- CHEESE SHURFRESH SLICED AMERICAN OR PIMENTO 6 OZ. 2/49¢
- OLIVES SHURFINE THR. STUFFED 4 1/2 OZ. 3/\$1.
- CANDY SHURFRESH ORANGE SLICES 28 OZ. 39¢
- BEETS SHURFINE CUT 303 CAN 9/\$1.
- MILK SHURFINE TALL CAN 8/\$1.
- TUNA SHURFINE CHUNK STYLE 6 1/2 OZ. 4/\$1.

SUNRAY HICKORY SMOKED

HAMS

10 to 14 lb. (WHOLE)

lb. 55¢

Picnic Shoulder

Pork Roast 4-6 lb. 33¢ lb.

AF Brand lb. Sliced AF Brand lb.

Bacon 75¢ | Franks Cello Pack 59¢

HAM SANDWICHES

MADE WITH BOILED HAM & TENDERCRUST BREAD

10¢ Each

Tendercrust Red, White & Blue Wrapper -

BREAD

KING SIZE LOAF 23¢

Calif. Santa Rosa

PLUMS

lb. 19¢

Calif. Royal

APRICOTS

lb. 19¢

Texas

YELLOW SQUASH

2 lbs. 25¢

-
- PORK and BEANS** Shurfine 303 CAN 10 for \$1
- SHURFINE 12 OZ. PEANUT BUTTER 3/\$1.
 - SHURFINE 4 OZ. VIENNA SAUSAGE 5/\$1.
 - SOFLIN ASST'D. COLORS 10 ROLL PAK TOILET TISSUE 69¢
 - VIKING 25 FT. ROLL ALUMINUM FOIL 4/\$1.
 - SOFLIN ASSORTED COLORED 200 CT. NAPKINS 2/55¢
 - ENERGY 10 LBS. CHARCOAL 2/\$1.

Shurfine Luncheon

1 LB. Shurfine REG. OR DRIP COFFEE 69¢

Shurfine 12 OZ. JAM 3/\$1.

MEAT 12 OZ. 3 FOR \$1

U. S. No. 1 Texas

CABBAGE

lb. 10¢

Morton's All Varieties

Meat PIES

3 for 49¢

Shurfresh Saltine 1b. box

Crackers

19¢

SHURFINE FRESH PAK 16 OZ.

CUCUMBER CHIPS

4/\$1.

SHURFINE 3 LB. CAN

SHORTENING

69¢

Morton's Frozen Your Choice

T.V. DINNERS

3 for \$1.

SHURFINE 3 1/2 OZ.

POTTED MEAT

5/49¢

SHURFINE ELBO

MACARONI or SPAGHETTI

2 LBS. 3/\$1

SHURFRESH BUTTERMILK OR SWEETMILK 8 OZ.

BISCUITS

13 for \$1

MEMBER AFFILIATED FOOD STORES

Cut Rate GROCERY

BUCCANEER STAMPS

It's Time Again For Our Bigger Than Ever Annual Summer

CLEARANCE

Living Room Furnishings

Reg. \$329.50 Brown Tufted-Back Sofa by Pullman	Now Only \$198.50
Reg. \$349.50 Beige Traditional Sofa by Pullman	Now Only \$219.50
Reg. \$319.50 Gold Tufted-Back Sofa by Clyde Pearson	Now Only \$198.50
Reg. \$259.95 Modern Olive Green Sofa by Selig	Now Only \$149.50
\$229.50 Beige Vinyl Modern Sofa by Selig	\$139.50
\$329.50 Contemporary Gold Loose Pillow back Sofa by Thayer Coggin	\$198.50
\$249.50 Modern Turquoise Sofa by Thayer Coggin	\$149.50
\$298.50 Early American Gold Tweed Sofa by Broyhill	\$179.50
\$298.50 Early American Print Sofa by Town & Country	\$198.50
\$259.50 Early American Gold Sofa by Kenline	\$169.50
\$359.50 Early American Red Quilt. Sofa by Town & Country	\$229.50
\$298.50 Early American Green Sleeper by Ennis	\$198.50
\$269.50 Early American Gold Hide-A-Bed by Simmons	\$198.50
\$259.50 Modern Beige Hide-A-Bed by Simmons	\$189.50
\$119.50 Quilted Chairs by Pullman	\$ 79.50
\$149.50 French Provincial Turq Chair by Clyde Pearson	\$ 98.50
\$136.50 White Club Chair by Clyde Pearson	\$ 69.95
\$139.50 Green Barrel Back Chairs by Silvercraft	\$ 69.95
\$129.50 Orange Swivel Chairs by Silvercraft	\$ 69.95
\$129.50 Gold & Blue Italian Provincial Chairs by Silvercraft	\$ 69.95
\$139.50 Green/Gold Chair & Ottoman by Selig	\$ 79.95
\$109.50 Modern Turquoise Chairs by Selig	\$ 59.95
\$159.95 Black Patient Vinyl Chair by Silvercraft	\$ 79.95
\$198.50 Brown Tweed Lounge Chair by James	\$129.50
\$119.95 Black Vinyl Recliner by James	\$ 89.95
\$179.95 Beige Chaise Lounge by Cox	\$ 79.95
\$139.50 Early American Gold Print Chairs by Broyhill	\$ 79.95
\$279.50 Brown Lounge Chair & Ottoman by Clyde Pearson	\$159.50
\$ 84.50 Early American Print Chairs by Ennis	\$ 39.95
\$179.50 Early American Brown Chair & Ottoman by Pullman	\$ 98.50
\$ 99.95 Early American Orange/Brown Chair by Town & Country	\$ 79.95
\$ 69.95 Early American Print Rocker by Broyhill	\$ 49.95
\$ 89.95 Early American Swivel Rocker by Broyhill	\$ 69.95
\$219.50 Early American Green Print Chair & Ottoman by Town & Country	\$149.50

Bedroom Furnishings

Reg. \$296.50 Walnut Triple Dresser Mirror, Double Bed & One Night Stand by United	Now Only \$198.50
Reg. \$319.50 Walnut Double Dresser, Mirror, Double Bed & Chest by United	Now Only \$209.50
\$269.50 Walnut Triple Dresser, Double Bed & one Nite Stand by Bassett.	\$169.50
\$129.95 King Size Headboard Solid Oak by Link Taylor.	\$ 89.95
\$119.95 Early American Maple King Size Headboard by Williams	\$ 89.95
\$119.50 Solid Oak Bunk Beds by Williams	\$ 98.50
\$339.00 Early American Rock Maple Double Dresser, Mirror & Double Bed by Tell City	\$229.50
\$254.95 Solid Oak Double Dresser, Mirror & Twin Beds by Williams	\$198.50
\$389.50 French Provincial Fruitwood Double Dresser Mirror, Double Bed & Chest by Bassett	\$289.50
\$427.50 French Provincial Antique White Triple Dresser, Double Bed & Two Nite Stands by Bassett	\$319.50

Miscellaneous

Reg. \$179.50 Roll Top Desk by Brandt	Priced At \$98.50
Reg. \$86.50 Curio Cabinet by Butler	Priced At \$49.95
\$179.95 Fruitwood hall console by Brandt	\$ 98.50

Dining Room Furniture

Reg. \$829.50 8-Piece Solid Pecan Dining Room Suite by Willet Amazing Priced At ... **\$449.50**

\$598.50 8pc Spanish Dining Room Suite by Bernhardt	\$479.50
\$139.95 Modern Walnut China Cabinet by Broyhill	\$ 69.95
\$298.50 Early American Maple Hutch by Temple Stuart	\$198.50
\$198.50 Early American 48" Round Pedestal table (slightly damaged) by Temple Stuart	\$149.50
\$109.50 Early American Rectangular table by Williams	\$ 89.95
\$ 89.95 Early American 42" Round table by Williams	\$ 69.95
\$ 98.50 Early American Credenza by Williams	\$ 79.95
\$139.50 7 pc Dinette by Virtue	\$ 89.95
\$119.50 7pc Dinette by Virtue	\$ 79.95
\$169.50 7pc Dinette by Virtue ..slightly damaged	\$129.50

All Wall Accessories Reduced **20% Or More**

Close-Out On All Outdoor Furniture **20% Off**

\$ 54.50 Curio Stand by Butler	\$ 39.50
\$ 79.50 Pine Tea Cart by MaLeck	\$ 49.59
\$ 79.95 Modern Walnut Window Table by Lane	\$ 49.95
\$ 74.50 Maple Hall Console by Butler	\$45.00
\$ 19.95 Chair Valet by MaLeck	\$ 15.95
\$ 13.95 Spanish Cane Chairs by Texas Industries	\$ 11.95
\$ 16.95 Brass Smokers by Nova	\$ 12.95
\$ 39.95 Cast Aluminum Boudoir Chairs by Kessler	\$ 25.00
\$199.95 Spanish Red Console by Lane (slightly damaged)	\$149.50
\$ 79.95 Continental table by Butler	\$ 56.50

Bedspreads 30% Off
All Sizes & Colors

This includes all Nettle Creek and Pacific Drapery Spread!

ALL TABLE, FLOOR, POLE & HANGING LAMPS REDUCED FROM **20% to 50%**

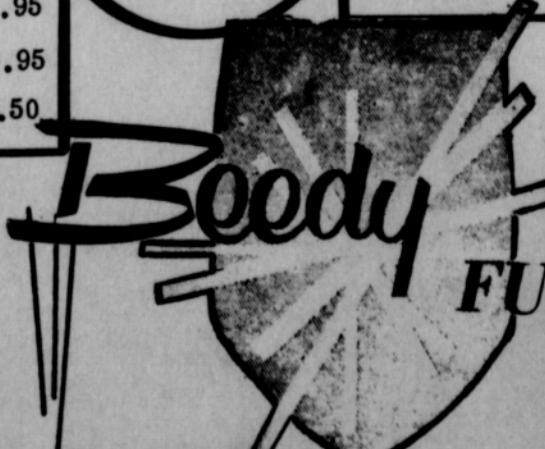

FURNITURE CO.

PLAINS SHOPPING CENTER

659-3044

You Can't Beat These Sale Prices Anywhere!