

HANSFORD CO. LIBRARY  
120 MAIN  
SPEARMAN, TEXAS 79081

# OPEN HOUSE SUNDAY see page 6

IT'S A MAD—MAD—MAD WORLD

## Business community goes **MAD** Tuesday

From 6 to 9 p.m., Tuesday, there is going to be considerable insanity on both sides of the counter in 20 stores of the Spearman business community but...it is planned that way!

They call it Moonlight Madness.

They, also, have been calling it a huge success every season that the merchant members of the Chamber of Commerce have been participating.

Strangely enough, both buyer and seller freely admit the entire promotion is a "come-on."

But it works because the specials offered to entice purchasers are truly that—special opportunities at quality and unusual choices. Often it is obvious that the store has to be taking a loss on such an item at such a low price.

Of course, the old saying: "...the proof is in the puddin'" prevails here. Whatever their

purchase, Moonlight Madness buyers go home extremely satisfied—a fact proved by their enthusiastic return next year.

The real spirit of the annual promotion is found in the fact that shoppers can move leisurely through the stores for three hours making their decisions. They visit with the merchants and discover what is yet to come as the fall and winter season progresses into Christmas.

Too, it is a social occasion. Different families have different schedules daily and this often puts friends out of touch for a time. They meet at the Moonlight Madness Sale, get reacquainted and go home doubly sure they were glad they came to town.

The stores will be offering lovely merchandise, especially for "early Christmas shopping" items.

Participating in the Moonlight

Madness are: **DOWNTOWN MERCHANTS:** J.G.'s, The Bunkhouse, Boyd's Family Shoes, Cates Men & Boy's Wear, ChaLor's, Saks 3rd Avenue, THE BACK SHOP, Hotel Royal, **SHOPPING CENTER MERCHANTS:** Beedy Furniture, Hickerson's Jewelers, Cochran's Fabrics, Kids' Stuff, Lady Fair, Prairie Chalet, Jan's New & Used Fashions, Adella's Ceramics & Sears. **OTHER LOCATIONS:** Unusual Collections—new & used.

**Marilyn Cline's-Croastitch Corner.**

The Chamber of Commerce has a sense of practical, profitable promotions and the leadership to "make them fly."

Modest about the entire thing, chamber leaders insist the real success of the event—proving the wisdom of merchants in setting specials—is in that first hour shoppers are back home and compare their purchases with their pocketbooks.

THE

# Hansford PLAINSMAN

24 hr. prayer  
service 659-2911

VOLUME 16, NUMBER 49

The Hansford Plainsman, Spearman, Texas 79081

SUNDAY, OCTOBER 13, 1985

## Rain stops 1985 maize harvest here

The sun came out at 1:12 p.m. Friday and farmers and ranchers were reporting record rains in the county. Gruver seemed to come in with their fair share this time, as some four inches plus fell West of Gruver flooding the Gruver Stratford area. Spearman reported 2.50 total inches since Monday of this week. All of the maize fields are too wet to combine, but crews are standing by to cut the maize as soon as possible.

Both of the football fields in the county at Spearman and Gruver will be extremely slow Friday night because of the heavy rains. Canadian had received up to 7 inches of rain, as they planned to host the high flying Rangers Friday night.

Wheat farmers are also reporting too wet to plant fields, and much of the wheat has not been planted as yet.

### HOSPITAL

Patients in Hansford Hospital are Everett Sullins, Clara Hull, Brandi Baughn, Aubie Sparks, Martha Kaussman.

Dismissed, Dorothy Haner, Monty Morris, Howard Hartoell, Jim Strawn, Edith Pipkin, Binnie Bonham, Donna Jones.

### Mamie Dry services held

Mamie Dry of Spearman, 78, died Wednesday.

Services were held at 2 p.m. Saturday in Union Church with Rev. Steve Rogers, pastor, officiating. Burial was held in Hansford Cemetery by Boxwell Bros. Funeral Directors.

Mrs. Dry was born in Tulsa, Okla., and had lived in Spearman 20 years. She was married to Clovis Van Mtre in 1923 in Hugo, Okla. He died in 1964. She was married to Otis Dry in 1965 in Panhandle. She was a member of Union Church and the Golden Spread Senior Citizens Center.

Survivors include her husband; five sons, Harvey Van Matre of Port Mansfield, Melvin Van Matre and Bill Van Matre, both of Morgan City, La., and Johnny Van Matre and Joe Van Matre, both of Lafayette, La.; five daughters, Alice Campbell of Selma, N.C., Dora Harper of Crawford, Margie Shrader of Raymondville, Clara Harrington of Harlingen, and Lois Hoggston of Ringling, Okla.; a

stepson, Floyd Dry of Spearman; a stepdaughter, Betty Bingham of Stroud Okla.; more than 50 grandchildren; and more than 50 great-grandchildren.

### Services held for R.L. Bob Thom Tuesday

R.L. "Bob" Thom of Gruver, 89, died Tuesday.

Services were held at 10:30 a.m. Thursday, Oct. 10 at First Christian Church with the Rev. Gene Clack, pastor, officiating. Burial was held in Gruver Cemetery by Boxwell Bros. Funeral Home.

Mr. Thom was born in Lamar, Ind., and moved to Hansford County in 1916. He was a veteran of World War I. He worked at Gruver State Bank from 1946 until retirement in 1966. A 50-year Mason, he was a member of the Gruver Masonic Lodge No. 1362 and a member of First Christian Church. He was the only living charter member of American Legion Post 254 of Perryton. He was married to Ann Beck in 1950 in

Kansas City. She died in 1982.

Survivors include two sisters, Bess Lumly of Kushing, Okla., and Gertrude McCracken of Wewoka, Okla.; and two brothers, J.C. of Buffalo, Mo., and Bill of Hardtner, Kan.

## Thank you

We would like to thank the following for sponsoring our Steer and Lamb Show at the Hansford County Fair.

First State Bank-Spearman, Kenneth Friemel-Hi Pro Feeds-Spearman, Hansford Co. Farm Bureau-Spearman-Gruver, Caprock Ind.-Gruver, Double D Ag-Kenneth Slough - Gruver, Hansford Supply-Gruver, Wayne Shook-Gruver, First National Bank-Spearman, Cut Rate Grocery-Spearman, Frontier Feedlot-Spearman, Sluder-Evans Oil Co.-Gruver, Gruver Ford-Gruver, Gruver Lbr.-Gruver and Hansford County Stock Show Board

## Spearman Choirs to perform fall concert

This coming Tuesday night at 7:30, the Spearman Choir program will be presenting its fall concert. These choirs include the Lynx chorale, Celebrate, the junior high choir, and the sixth-grade choir. Tickets are on sale and can be purchased from choir members. The price of the tickets are \$2.00 general admission.

These choirs have been working since the beginning of school and they are planning a fine concert for the Spearman public. We ask that you plan to attend this night of singing not only for the good music you will hear, but also to show your son/daughter your support of their involvement in the Spearman Choir program.

Remember, Tuesday night, October 15, 1985 - 7:30 in the Spearman High School auditorium. Tickets will be available at the door and will cost \$2.00 general admission.

Plan to attend the Moonlight Madness Sale at 6:00 p.m. and then attend the Choir Concert.

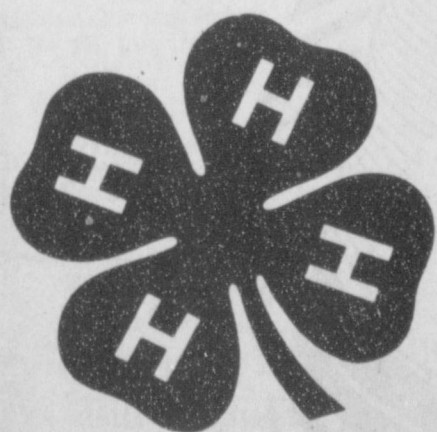

# 4-H'ers Learn By Doing

October is 4H month

4-H is designed to promote an awareness of what 4-H is, and the benefits of the organization.

What does the term 4-H mean? It is the emblem, pledge and motto of the organization, and the four H's represent the four-square development of head, to help learn new and better ways of doing things; heart, to help develop ideals and standards for living in society; hands, to give the opportunity to develop useful skills and to apply them; and health, to help develop habits of good health.

4-H is not associated with just rural young people anymore. Members are just as often as not living in

town, and they participate in the programs, even the livestock show, as much as the rural 4-Hers.

Boys and girls ages 9-19 can take part in 4-H, and become a member of a 4-H Club. In the club, the group participates in 4-H projects, run their own club, elect officers, and develop their own program with the help of adult volunteer leaders.

Improving leadership and citizenship are two of the greatest benefits of 4-H, as well as being educational. There are a variety of projects to choose from, including automotive care and safety, beef cattle, clothing, dog care and training, food and nutrition, photography, plant

and soil sciences, woodworking, and wildlife management among others.

In addition, 4-H involves the family. Members select and conduct their projects with the approval and support of their parents. Giving encouragement and the resources needed by the 4-H'er is very important.

4-H is a non-profit, educational program open to all youth regardless of race, color, religion or national origin. There is no membership fee to join 4-H, although each member is usually responsible for financing his or her own projects. 4-H is the youth phase of the Texas Agricultural Extension Service.

## Among The Neighbors

The constant and dire unrest of the near East seemed closer to Spearman last week-end when Scott Bullard visited. He is attached to the U.S. aircraft carrier Nimitz, which has been cruising in the Mediterranean Sea off the coast of Lebanon. Scott visited his parents, the R.W. Bullards and grandparents, the Don Henricks. This was his first trip home in ten months and he had only a three day pass. He flew in from Virginia Beach. Scott celebrated his 21st birthday recently on the sea. Spearman folk will follow the activities of the Nimitz closely knowing that it carries one of Spearman's young men.

Kenny Bullard also spent the week-end with his parents and brother. Kenny is living in Dallas and is in the construction business.

Mr. and Mrs. Gary Smith and two children returned from a vacation near Dallas. They enjoyed the cabin on Cedar Creek Lake owned by Mr. and Mrs. George Rook, parents of Mrs. Smith. They were interested in the activities of the "Canton-First Monday" which is a giant flea market in Canton, Texas, which claims to be the largest in the Southwest. Mr.

Smith resumed his duties at the Thriftway Monday.

Mrs. Mary Frances Stevens of Canyon is visiting her parents, Mr. and Mrs. H.J. Vernon. She recently received her certification as a legal assistant (paralegal) and is taking a rest.

Mr. and Mrs. Darwin Price of Livingston, Texas visited several days last week in the home of his aunt, Mrs. D.O. Reynolds and the Cecil Reynolds and also with other relatives here.

The surviving Charter members of the Twentieth Century Club and P.T.A. will note the passing of one of them. Mrs. Noreen (Paul) Roach, 86, died in Plainview. The Roaches lived here from 1928 to 1952.

Dr. Tom Latta and family returned on Wednesday from the funeral of Mr. Jack Harrison, father of Mrs. Latta. The services were held at Edmond, Oklahoma where he lived. He had been with him in Oklahoma City. He passed away October 5th and the funeral was October 8th. Mrs. Latta is still with her mother.

## Cook moving to Dalhart

Sunday, October 13 will be the last day in the pulpit at the Spearman Church of Christ for Gaylord Cook, minister of the local church for the past 6 1/2 years. A successor to brother Cook has not yet been selected.

Present plans call for brother Cook and his wife Rachel to move to Dalhart on Monday, October 14. He will serve as minister of the Dalhart Church of Christ, located at 1420 Denver Ave in Dalhart. His first pulpit assignment there will be on Sunday, October 20.

The Cooks express their enjoyment at having been able to live in Spearman for 6 1/2 years and their entire stay here has been a pleasant one. They say as they leave, "We love Spearman and its people and wish only the best for all here. We are burning no bridges and will expect to visit Spearman as opportunity present itself." The Cooks will live at 1416 Peach Ave. in Dalhart and extend an invitation to all their Spearman friends to drop by anytime.

## A Centerpiece

Although we were down in numbers for the 7 October meeting, a good time was had by those in attendance.

We wish to take this time to Thank those for their time and effort in our recent Health Fair. And we salute those that made spiral effort to participate in this program though the weather was rather adverse.

Remember, Tuesday, Oct. 15th, the First State Bank will furnish BBQ Chicken for the evening meal

at 6:30 p.m. We need to bring vegetables, salads, desserts. Lets make this a big attendance evening and thereby show the 1st State Bank our appreciation.

Also note, following the 22 October evening meal, there will be a film shown, Courtesy of the Hansford County Library.

We extend our Sympathy to the Otis Dry Family in their loss of a loved one.

See you Tuesday evening.

## THE Hansford Plainsman

PUBLICATION (USPS 2346-6000)  
SPEARMAN, TEXAS 79081

213 Main Box 458 659-3434  
Published Weekly at 213 Main Street  
Spearman, Texas 79081

Owner-Publisher..... William M. Miller  
Editor..... Faye Lynch  
Second Class postage paid at Spearman, Texas 79081

Any erroneous reflection upon the character of any person or firm appearing in these columns will be gladly and promptly corrected upon being brought to the attention of the management.

POSTMASTER: Send address changes to Hansford Plainsman, Box 458, Spearman, Tx. 79081.

SUBSCRIPTION RATE: Hansford, adjoining counties, combination with the Spearman Reporter, \$25.00.  
Other points, \$30.00.

MEMBER

texas press association



The first aquarium for "monsters of the deep" was Marineland, constructed in Florida in 1937.

## MARKETS

WHEAT	\$ 272
MILCO	3.85
CORN	2.50

Your are invited to a  
wedding shower honoring

Darleen Sutton  
bride elect of Jerry Lasley

Saturday, October 19; 7-8:30 at  
the First State Bank

Hostesses

Verna Gail Keim	Rosa Lee Butt
Virginia Cates	Reba Benge
Gwen McLain	Virginia Head
Betty Jean Davis	Betty Porter
Ruby Jo Wilbanks	Helen Melton
Viola George	Joyce Lackey
Jo McLaughlin	Nell Patterson
Laura Bridges	

Gifts selections at Sacks.

You are cordially invited  
to a bridal shower  
for Margaret Reed  
bride elect of Clay Reid

718 Gibner Drive

Monday, Oct. 21

7:30 - 9:00

Hostesses

Judy Martin	Bodil Stackhouse
Donna Sheets	Bobbie Novak
Jan Williamson	Charollette Ford
Joanna Eaton	Zetha Blackburn
Nellie Buchanan	Verna Strawn
Anita Clemmons	Marva Hohertz
Lynanne Maize	

Gift selections at  
Sacks & Chalors

## NATIONAL 4-H WEEK OCTOBER 6-12

**A SALUTE**

All across the nation, the dedicated young members of 4-H are making a difference. Through group projects and 'hands on' experience, they're shown how to get things done for the betterment of the community, and the nation, and we're proud to offer our support and appreciation. To 4-H members and leaders, we say, "You're tops!"

### TRADEWIND INDUSTRIES, INC.

Stands Ready to Serve Your Truck  
Equipment Needs

New & Used Items in Stock

Flat beds for Pickups, Tool Boxes,  
Snow Plows, Utility Bodies, Lift  
Gates, Grain Bodies, Shurlok Tarps,  
Oilfield Bodies, Hoist, Cranes,  
Pickup Accessories, Wood Racks and  
Picnic Tables.

Complete Parts & Service Department  
for all truck repairs.

KS Watts: 800-362-9000  
Nat. Watts: 800-835-2057  
Local: 316-624-8111



First National Bank  
Perryton, Texas  
806/435-3676  
Member FDIC

# BUY, SELL, TRADE OR RENT THROUGH THE CLASSIFIED ADS

**Call  
659-3434**

**SERVICES**

New to area?  
Give us a try  
Call your local  
**USED COW DEALER**  
As soon as Possible  
659-3544  
659-3545  
1-800-692-4043  
17s-rtn

**MONUMENTS**  
Save Agents and  
Undertakers Profits  
  
If it is inconvenient for you to  
visit our large display please phone  
collect (405) 327-0626 or write and  
we will call on you.  
ALVA MONUMENT  
WORKS, INC.  
Alva, OK 73717  
35s-rtn

**NOTICE**  
Wallace Monument Co.  
Monuments, Curbing,  
Grave Covers  
Local Representative  
**LEONARD J JAMESON**  
Spearman, Texas  
35s-rtn

**OSGOOD  
MONUMENT CO.**  
Amarillo, Texas  
Dealers of Rock of Ages Granites  
as well as all colored granites,  
marble and bronze memorials.  
  
represented by  
**BOXWELL BROS.  
FUNERAL HOME**  
519 S. EVANS  
659-3802

Hay Swathing & Baling done.  
Call 733-2517 or Dennis at 733-  
5214.  
27s-rtn nc

**APPLIANCE REPAIR:** Call Jim  
Nobles, 659-3528.

Hansford County  
Planned Parenthood  
412 Davis  
659-2483  
Spearman, Texas  
Monday-Friday  
8:30 - 12:30

Call 659-3587 now to reserve your  
booth for the PTA Halloween  
Carnival, Thursday Oct 31, from 6  
til 9 at the County Barn.

**STEAM RINSE & VAC**  
Rinse and Vac Shampooer for  
rent at Gordons Drug. \$10.95 up to  
24 hours.

**Tree Trimming,  
Handy Man.**  
Phone 659-3115.  
**Bill Hopper**

**PANHANDLE CRISIS CENTER**  
101 S. W Fourth, Perryton, Texas  
79070, 806-435-5006, 806-435-5013.  
Help is available at no charge for  
domestic violence and sexual as-  
sault. Call Panhandle Crisis Cen-  
ter, receive support during a  
difficult time. Counselors on call 24  
hours a day. Call for help.  
19-rtn-nc

Round Bale Hauling  
Bruce Stinson  
659-5176 Spearman  
FOR SALE: Dew-EZE Bale  
Tandem, trailer for pickup or  
tractor. Bruce Stinson 659-5176,  
Spearman.  
48s-7tpSonly

**SERVICES**

Need to oil your wood shake or  
shingle roof? Give it extra life and  
beauty.  
Whatever your painting needs  
may be - from taping and textures  
to custom finishes with any coating  
on any surface. We also feature  
energywave insulating paints. Call  
today for a free estimate.

**BEASLEY PAINTING**  
ALLAN 733-2858 JIM 733-2012  
15-rtn

**THE RUG DOCTOR** is at White  
House Lumber. Call 659-3792.  
49-2tc

"Snoopy's Ready or Not"  
620 1/2 Bernice has Wilton decor-  
ating supplies for sale. Cake tops-  
wedding, anniversary, birthday-  
tips, boards, color, tuk-n-ruffle and  
now Halloween cat, or pumpkin  
picks and the "little trickers" cake  
tops. Do it yourself or call Debbie  
to order your baking done at  
659-3328.  
48s-4tps

**HELP WANTED**

**WANTED** House manager to live  
in and supervise shelter for women  
--- \$250.00 per month plus room  
and board Submit board-Submit  
resume of training and references  
to Box 502, Perryton, Texas 79070.  
49s-6tc

Part-time take inventory in  
Spearman stores, daytime hours,  
car necessary. Write phone num-  
ber and experience and send to  
ICCT-466, P.O. Box 527, Paramus,  
N.J. 07653.  
48s-3tc  
**PART TIME TYPESETTER NEEDED**  
-must be able to type 50 words a  
minute, and be dependable. Apply at  
Spearman Reporter, 213 Main.  
47-rtn

**HELP WANTED**-Need experi-  
enced mill man for assistant mill  
manager position. Call 733-2416 or  
come by Palo Duro Feeders 10  
miles South of Gruver on Highway  
136.  
RTN-C

Work from home \$60 per 100  
inserting envelopes information  
send stamp to K.S. Enterprises  
P.O. Box 1501-D Bloomfield NJ  
07003.  
49s-8tc

**CLERK TYPIST**  
Perryton, Texas  
Part-Time

Have opening for an experience  
clerk typist. Good typing skills  
required. For information, call  
(806) 435-4051.

Texas-New Mexico Power Co. An  
Equal Opportunity Employer M/F  
49s-2tc

Part time truck driver to work  
during harvest season must have  
commercial license, experience in  
driving tractor, trailer rigs, grain  
handling experience helpful but not  
a must. Call 806-659-3711.  
49s-2tc

**MISCELLANEOUS  
FOR SALE**

**FOR SALE:** 1981 GMC /Ton pick-  
up 50,000 miles, A/C, power  
steering and brakes, AM radio,  
cruise control, 305 C.V., \$4500.  
Call 659-3861 after 7 p.m.  
48s-3tp

**FOR SALE-** MELEX Golf Cart  
with charger. Good condition \$750.  
Call 9-2061.  
**FOR SALE-**1982 Chev. 3 1/4 ton  
diesel pickup 105,000 miles. Good  
condition \$3500. Call 9-2061.  
49s-2tc

**FOR SALE:** Repossessed Piano-  
Medium Brown Finish-Will Show  
Locally-Low Monthly Payments  
Can Be Assumed With Good  
Credit. Ask for Piano Credit Man-  
ager-Ph. 318-624-8422. Brier &  
Hale Music Co. Liberal, Ka.  
49s-4tc

**For Sale:** Good quality ground alfalfa.  
Delivered 100 tons-5,000 tons. contact  
J.O. Talbert, Ulysses, Kansas. Phone  
316-356-3268  
44-12tc

**FOR SALE:** Rust and Mosca  
resistant seed wheat. Call Tom  
Butler at 435-2460  
48s-4tp

**50% OFF!!** Flashing arrow signs  
\$259!!! Lighted, non-arrow \$247.  
Unlighted \$199. (Free letters!) See  
locally. Limited quantity. Hurry!  
1(800)423-0163, anytime.  
49s-2tp

**FOR SALE:** White Electric stove in  
good condition. Call 659-5017 or come  
by 116 S. Hazelwood after 3 p.m. on  
weekdays.  
46-rtn

**FOR SALE:** 2 new 14 inch tires, \$30.  
each; a green hide-a-bed, \$30.00; a  
couch green and gold with wood trim,  
\$50.00. Call 659-5067 after 12 noon.  
46s-rtn-nc

**FOR SALE-**1983 Honda three wheeler  
in very good condition, low miles.  
Call 659-5017 or come by 116 S.  
Hazelwood after 3 p.m. on weekday.  
46-rtn

**REAL ESTATE**

**FOR SALE-**2500 foot home 4  
bedroom, 3 bath, skylighted, spa  
room, 2 living areas, a basement  
with many extras. Priced for im-  
mediate sale 56,900-assumable  
loan. Saturday-Sunday 659-2491.  
49-2

**FOR SALE IN GRUVER** - Brick  
home, 3 bdrm., 2 bath, double car  
garage, large fenced back yard, 1  
blk. from school. Mid \$50's. Call  
733-2964  
49-rtn

**HOUSE FOR SALE** 2 bedroom, 1  
bath, cellar and storage shed. 103  
coble or call 659-3268.  
47s-rtn

**TO MOVE:** 1700 sq. ft. Lubbock  
Ready Built - 17 mile S.W. of  
Spearman. 3 bdrm - 2 bath,  
\$35,000. Call 659-2794.  
46-8tc

**FOR SALE:** Well improved acre-  
age. 9 acres or 20 acres with 4  
bedroom house in excellent condi-  
tion. Good well, 40x80 Behlen  
Building, steel cattle working pens.  
Near Gruver. Delano Realty. Phone  
733-5000. Home phone 733-2291.  
48-8tp

**FOR SALE:** 3 bedroom, 1 1/4  
baths, central heat, chain link  
fence, good condition. Call 659-  
3422.  
49-rtn

**PRICE reduced** on 3 bedroom 2 1/2  
bath, central heat, ceiling fans,  
attached garage, fenced. Excellent  
condition. Call 435-2219 after 5  
p.m.  
49s rtn Tonly

**HOUSE FOR SALE-**3 bdrm.; 1  
bath, kitchen, den, utility rm.;  
living rm.; large fenced back yard  
with lg. shed & storm cellar, built  
in oven & stove; central air/heat,  
siding or outside with brick front.  
New roof & hot water heater. Mid  
30's. 1006 Evans call 659-2826 after  
6 p.m.  
49s-3tc

**WANTED**

Will do babysitting in my home.  
Call 659-5298  
48-3tp

**LOOKING** for someone to give  
piano lessons. Call 659-3923.  
49-rtn nc

**WANT TO BUY** good long, wide  
topper. 659-2325.  
32-rtn-nc

**LOST**

**LOST:** yellow female lab puppy,  
near the YMCA. Call 659-2596 or  
659-3898.  
49-2tp

**FOR SALE OR RENT**

**For Sale or Rent:** 3 Bedroom, 2  
Bath, 2200 sq. ft. Central Heat/Air  
Fireplace, Dishwasher, Stove,  
Washer, Dryer on 75X150 lot.  
659-2117.  
48S-rtn

**For Sale or Rent-** 14 x 60 83 Model  
Mobile Home, 2 bdrm. 1 bath,  
front kitchen, stove, refrigerator,  
storm windows and garden tub.  
Call 659-2677.  
48s-rtn

**FOR RENT**

Rent Video Movies for 35 cents  
each plus postage. Call after 5 p.m.  
806-372-7378.  
49-2tc

**FOR RENT-** 2 bedroom trailer -  
Call 659-3017 or 659-3727.  
46s-4tc

**PUBLIC NOTICE**

**WEIGHT WATCHERS** meets each  
Monday at 6:00 p.m. at the Home  
Demonstration Building,  
Spearman, Texas.

Guymon Elks Supper Club is  
open to the public. Our hours are  
Wednesday - Thursday 6 - 10 p.m.  
Friday - Saturday 6 - 10:30 p.m. We  
have a Prime Rib Special every  
Friday.  
46s-rtn

**NOTICE OF APPLICATION FOR FLUID  
INJECTION WELL PERMIT:**  
Robert Klabzuba 2104 Texas American Bank  
Building, Ft. Worth, Texas 76102, has applied  
to the Railroad Commission of Texas for a  
permit to inject fluid into a formation which  
is productive of oil and gas. The application  
proposes to inject fluid into the Oswego,  
Alexander, Well No. 2. The proposed injection  
well is located 18 miles North of Spearman  
in the Brillhart, Oswego Filed, in Hansford  
County. Fluid will be injected into strata  
in the sub surface depth interval from  
6,140 feet to 6,154 feet.

**LEGAL AUTHORITY:** Chapter 27 of the Texas  
Water Code, as amended Title 3 of the  
Natural Resources Code, as amended, and the  
statewide rules of the Oil and Gas division  
of the Railroad Commission of Texas.

Request for a public hearing from  
persons who can show they are adversely  
affected, or requests for further information  
concerning any aspect of the application  
should be submitted in writing, within 15  
days of Publication, to the Underground  
injection Control Section, Oil and Gas  
Division, Railroad Commission of Texas,  
Drawer 12967, Capitol Station, Austin,  
Texas. 78711. (Telephone 512/445-1373).

**NEIGHBORHOOD  
CRIME WATCH**



**IF I DON'T CALL THE POLICE  
MY NEIGHBOR WILL**

Out of State  
1-800-338-5571



Office  
1-806-338-3272

**GUYMON  
LIVESTOCK AUCTION**  
Box 872 • Guymon, Oklahoma 73042

Home Owned and Home Operated

**SALE EVERY THURSDAY  
AT 10:00 AM**

**for lease**

**DIAMOND**

**SHAMROCK STATION**

Prime location - Excellent store and station

Located at CRAZY CORNERS, SPEARMAN, TEXAS

Contact

**Charles Payne**

Ph. 806 358-1301

**Taylor Petroleum**

Excellent opportunity -

*Connie Gibson*  
 and  
*Monte Dixon*  
 have chosen the first day  
 of their new life together  
 as Saturday, the nineteenth of October  
 nineteen hundred and eighty-five  
 You are invited to share in their joy  
 as they exchange marriage vows  
 at four o'clock  
 First United Methodist Church  
 Spearman, Texas

### New Arrivals

Mike and Pat Cudd of Spearman proudly announce the birth of their child, a boy born September 30, 1985, at 6:46 p.m., at North-west Hospital in Amarillo. Named Christopher Lee, he weighed 8 lb. 2 oz. and was 20 1/4 inches long. Anxiously awaiting his arrival are brothers Eric Patrick, who is 6 years old and Evan Michael, who is 3 years old. Paternal Grandparents are Gene and Frances Cudd of Spearman. Maternal Grandparents are Ms. Mary Carter of Houston and Mr. and Mrs. R.D. Walker of Sugarland.

\*\*\*\*\*

Joe and Bernarda Olivarez are proud to announce the birth of their son born in Perryton General Hospital on Nov. 29, 1985. Named Ruben, he weighed 6 lb. 14 oz. and was 19 inches long. He joins his 3 year sister Maria Luisa. Paternal grandmother is Mrs. Dora Olivarez of Spearman. Maternal grandparents are Mr. and Mrs. Willie Vela also of Spearman.

### ELEMENTARY & J.R. HIGH MENU OCTOBER 14-18

**MONDAY, OCT. 14**  
 Ham & Cheese/Bun  
 diced carrots, green beans,  
 cinnamon roll, milk

**TUESDAY, OCT. 15**  
 Pig in Blanket  
 macaroni/cheese, mixed vegetable  
 peach pieces, milk

**WEDNESDAY, OCT. 16**  
 Pocket Sandwich [new]  
 english peas, tator tots,  
 jello/topping, milk

**THURSDAY, OCT. 17**  
 Hamburger/Bun  
 french fries, pickles/  
 onion/lettuce  
 chocolate cake, milk

**FRIDAY, OCT. 18**  
 Sloppy Joe/Bun  
 pinto beans, chopped spinach  
 fruit cup, milk

### HIGH SCHOOL MENU OCTOBER 14-18

**MONDAY, OCT. 14**  
 Ham & Cheese/Bun  
 salad bar, onion rings,  
 cinnamon roll, milk

**TUESDAY, OCT. 15**  
 2 Pigs in Blanket  
 macaroni/cheese, salad bar,  
 peach slices, milk

**WEDNESDAY, OCT. 16**  
 Fried Chicken  
 potatoes/Gravy, salad bar,  
 hot rolls, peanut butter blend,  
 milk

**THURSDAY, OCT. 17**  
 Hamburger/Bun  
 salad bar, french fries,  
 pickles/onions  
 chocolate cake, milk

**FRIDAY, OCT. 18**  
 Sloppy Joe/Bun  
 pinto beans, salad bar,  
 fruit, milk

### MINUTES OF REGULAR CITY COUNCIL MEETING OCTOBER 8, 1985

MOTION WAS MADE BY CUDD TO REJECT THE CONTRACT OF SALE OF TWO ACRES OF LAND FROM NORTH PLAINS ELECTRIC COOPERATIVE, INC. LOCATED AT THE CITY LANDFILL AT THIS TIME. SECOND BY BUCHANAN. MOTION UNANIMOUSLY CARRIED.

MOTION WAS MADE BY GARNER TO AUTHORIZE THE CITY MANAGER TO LEASE A SELF-PROPELLED SCRAPER TO DIG A PIT AT THE SANITARY LANDFILL FROM PEEK INDUSTRIAL, AMARILLO, TEXAS, IN THE AMOUNT OF APPROXIMATELY \$5,700.00. SECOND BY CUDD. MOTION UNANIMOUSLY CARRIED.

MOTION WAS MADE BY CUDD TO APPROVE THE MONTHLY FIRE, AMBULANCE, POLICE, MUNICIPAL COURT, AND ANIMAL CONTROL REPORTS AS PRESENTED. SECOND BY MC CLELLAN. MOTION UNANIMOUSLY CARRIED.

MOTION WAS MADE BY GARNER TO APPROVE THE MONTHLY BILLS PAYABLE IN THE AMOUNT OF \$226,880.12 AND CURRENT CASH POSITION. SECOND BY MC CLELLAN. MOTION UNANIMOUSLY CARRIED.

ALDERMAN CUDD COMMENDED THE FIRE DEPARTMENT FOR THEIR FINE DISPLAY AT THE HANSFORD COUNTY FAIR.

MOTION WAS MADE BY GARNER TO ADJOURN. MAYOR BLODGETT DECLARED THE MEETING ADJOURNED AT 8:36 P.M.

### Karen's Kozy Korner

Hypoglycemia, or low blood sugar, is a physical disorder that's often mistakenly self-diagnosed as an easy explanation for anxiety, nervousness or lack of energy. Hypoglycemia is somewhat rare and should be diagnosed by a physician after appropriate blood testing. For those with a diagnosed condition, the doctor will prescribe treatment based on the patient's individual needs.

People who are not hypoglycemic, but complain of the symptoms, may be helped by following a more healthful lifestyle. Skipping meals, not eating a variety of nutritious foods, poor sleep habits, lack of exercise or personal problems and stress may contribute to the problem.

Recommendations are the following to alleviate nutrition-related

symptoms:

- \* Eat nutritious meals and snacks.
- \* Eat more complex carbohydrate foods, such as whole grain breads and cereals, with fruits and vegetables replacing candy and other sweets.
- \* Eat several small meals a day.
- \* Eat more fiber-rich foods.
- \* Eat slowly.
- \* Carry a nutritious snack, such as a can of orange juice or crackers and cheese, to eat if symptoms arise when away from home.

EDUCATIONAL PROGRAMS CONDUCTED BY THE TEXAS AGRICULTURAL EXTENSION SERVICE SERVE PEOPLE OF ALL AGES REGARDLESS OF SOCIO-ECONOMIC LEVEL, RACE, COLOR, SEX, RELIGION, HANDICAP OR NATIONAL ORIGIN.



### WEATHER

DATE	HI	LO	PREC.
OCT. 4	62	43	.00
OCT. 5	70	35	.00
OCT. 6	84	42	.00
OCT. 7		87	59.00
OCT. 8	69	60	.00
OCT. 9	43	39	.66
OCT. 10	54	37	1.24

### Dahlia Flower Club met

Deta Blodgett, chairman of the Social Committee entertained the Dahlia Flower Club in her home on Oct. 7. She was assisted by Ora Sanders. President Nelle Evans opened the meeting with the Pledge to the flag. Roll call was answered with a "Christmas Exchange Idea."

Officers for the year 1986 were installed by Holly Riley with Sammie Bishop as Pres., Myrna Biggers - V. President, Marjorie Curtis - Sec./Reporter, Nelle Evans - Treasurer, Sada Hoskins - Parliamentarian.

In the flower judging Sammie won 1st, in arrangements with her vase of yellow mums, & Ruth Mary 1st with a sea dahlia specimen in a bud vase.

Refreshments were served by

the hostesses, Deta & Ora, to members: Sada Hoskins, Karen Babitzke, Nelle Evans, Mabel Edwards, Marjorie Curtis, Sammie Bishop, Myrna Biggers, Louise Archer, Ruth Mary Whitson, Nellie Albrecht, Jewel Turner and Hollie Riley.

Club's next meeting will be 1 p.m., Dec. 9 hosted by the Social Committee, in the home of Sada Hoskins. This will be the Club's Christmas party; a salad luncheon.



Flowers were once cultivated for food. In prehistoric Mexico, people ate the starchy roots of dahlias.

### C of C Women's Division Meets

The Women's Division of the Spearman Chamber of Commerce will have their regular meeting on October 16, 1985 at 12:00 Noon at Cattleman's Supper Club. Election of officers for 1986 will be at this meeting. The slate of officers presented by the nominating committee are President Elect - Sheri Benton - Vice President Elect, Helen Melton - Secretary Elect, Lynanne Maize - Treasurer Elect, Mae Wofford and Parliamentarian Elect, Karen Babitzke. Nominations will be accepted from the floor. Delaina Stone and Anna Henry from American Airlines will present the program on packing a bag. All members and prospective members are invited to attend.

## SEARS ONE WEEK ONLY!

(Friday, October 11 thru Thursday October 17, 1985.)



### COME TO SEARS CATALOG STORE

"Make Your Wish"...the person's name drawn will receive 25% OFF THEIR WISH... up to a maximum of \$200 Off.

(Drawing held 4:00 p.m. Thursday, October 17)

**FREE ESTIMATES**

**ALL SEARS CARPETING NOW ON SALE!**

YOU GET:  
 \* Carpet  
 \* Cushion  
 \* Delivery  
 \* Installation  
 all for the regular price of the carpet.

See all of our other carpets on sale in the "SR," "FA" and "NV" sale supplements

INSTALLED CARPET SALE Was \$14.49 **10<sup>99</sup>** #8152  
 SQ. YD. INSTALLED "ANDREA PARADE"

**SAVE \$165 ON PAIR**

**399.99** #5731

**SAVE 75.00**

**299.99** WHITE

- 2 SPEEDS
- 8 CYCLES
- DUAL ACTION AGITATOR

(Price includes delivery and normal installation)

### ALL WATER HEATERS "NOW ON SALE"

**SAVE \$30 - \$70**

**Power Miser 5-Gas water heater**

**NOW ONLY \$139<sup>99</sup>**

### SAVE \$165

**POWERMATE VACUUM CLEANER**

**NOW ONLY \$189<sup>99</sup>**

### SAVE \$155

**Built-in 24-inch DISH/WASHER**

**NOW ONLY \$299<sup>99</sup>**

### SAVE \$160

**1.4 cu. ft. 80 recipe MICROWAVE**

**NOW ONLY \$299<sup>99</sup>**

### SAVE \$120

**19 cu. ft. w/ice FROSTLESS REFRIGERATOR**

**NOW ONLY \$779<sup>99</sup>**

### SAVE \$100

**19" REMOTE-CABLE READY COLOR TV**

**NOW ONLY \$349<sup>99</sup>**

**SAVE \$140**

**GAS CHAIN SAW**

• 3.7 cu. in. engine  
 • 20" Bar

**\$259<sup>99</sup>**

WE WILL BE

**CLOSED MONDAY, OCTOBER 14**

IN OBSERVANCE OF

# COLUMBUS DAY

**HOURS:**  
 Monday thru Friday  
 7:30 A.M. to 3 P.M.  
 Also, 4:00 to 6:00 P.M.  
 on Thursday

**OFFICERS**  
 Bill Pittman, Chairman  
 Don Townsen, President & Chief Executive Officer  
 Felma B. Evans, Vice President & Cashier

**DIRECTORS**

Max Baggerly	C. Ralph Blodgett
J.L. Brock	Gene Cudd
Kent Guthrie	Ila Jo Hart
Jack Hart	Richard Holton
Britt Jarvis	Bob Pearson
Bill Pittman	Jimmy Shieldknight
Don Townsen	Joe T. Venneman

**First National Bank of Spearman**

Phone 659-5544 729 W. 7th St.

**FDIC**  
FEDERAL DEPOSIT INSURANCE CORPORATION

EACH DEPOSITOR INSURED TO \$40,000

Prices include shipping...washer, dryer and refrigerator also includes delivery and installation.

Satisfaction guaranteed or your money back  
 ©Sears, Roebuck and Co., 1985

Phone 659-2573  
 517 S. Highway 207  
 Spearman Texas

STORE HOURS  
 9:00 a. m. to  
 6:00 p. m.

*There's more for your life at*  
**SEARS**

# "Streak" is 34 years old

*article of 2 years ago*

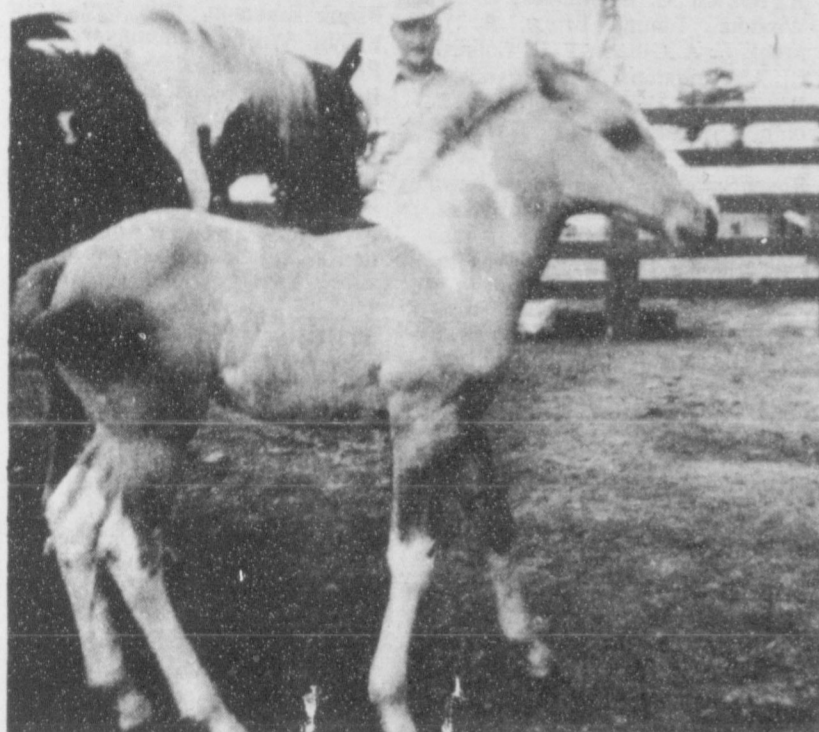

Buddy Etling with Streak's mother and the colt in 1949. Streak was darker, with a distinctive white mark

on his neck, white legs and white face, but turned all white when five or six years old.

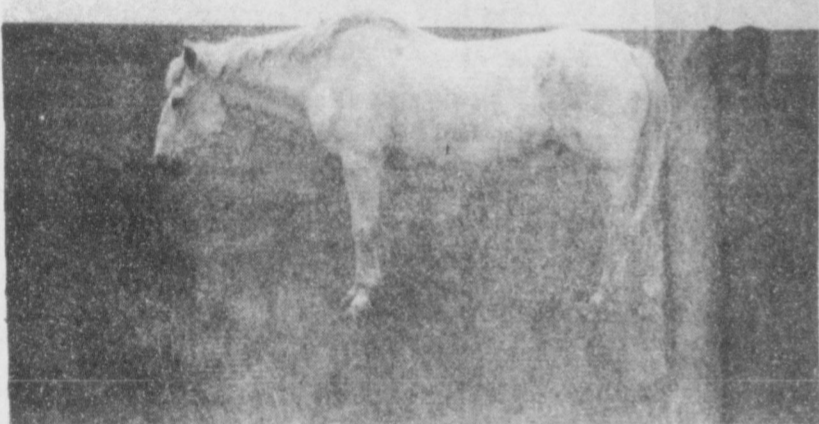

Streak as he looks now, in a snapshot taken by Etling last week.

Streak doesn't kick up his heels anymore. And he doesn't go galloping across the plains, cowboy on his back, in pursuit of strays. For the most part he just grazes quietly in a pasture near Gruver.

Which is understandable, even for a mount that was for years regarded as the best all-around cow horse in the string of Gruver rancher Glendon H. "Buddy" Etling.

After all, Streak is 34 years old, and when equated to human life span, that would make the horse roughly 102 years old as man reckons age.

Age considered, Streak is in excellent health.

"He has remained very sound and healthy all his days, though he has been bothered by arthritis this last year," Etling said. "He never had any feet or leg trouble. His feet were forever sound and dark."

For quite some time now, Streak has been out to pasture at the ranch Etling calls "Headquarters", located some six miles northeast of Gruver, where Buddy's son Kurt Etling now resides.

"We pamper him a lot," Etling said. "We're afraid he might not make it through a bad winter, so when the weather gets rough, he can stay in the barn."

"And when he needs it, we don't hesitate to give him feed."

Etling doesn't mind this pampering of a work horse. "He's earned it," he said. "And he's earned his groceries, too."

He likes to tell about the old horse, which he has owned ever since it was foaled.

"Streak's mother was a classily quarter-type paint mare of outstanding disposition and ability. I purchased her from Richard Shedeck of 'Old Hansford' in 1946. His sire was a Bivens-bred stallion owned by the

late Arthur Evans of Gruver," Etling recalled.

"Streak was foaled in May 1949, but I don't know the exact date, for he's unregistered—I don't have papers on him."

"I broke him, and in all his life, there was never one 'buck' in him, nor did he ever balk. He was easily the most willing, dependable, constant, safe-sure horse I ever had—my main cow horse for many years."

A far away look on his face, Etling remembered Streak as "an absolute master at driving a cow and a baby calf. He'd nudge them along with his nose. He'd never bite them, but would keep them moving."

"He was always ready to go to work. He'd do whatever you wanted of him as well as he knew how, and that was always good."

"Why it was only a few years ago that we had a horse trailer out there, and as old as he was, Streak started to climb in, ready to go. You'd have to watch him on that—he was always willing to work."

But if Streak was an outstanding cattle working horse, used to the rough work of the range, there was a different side to him, too.

"He was the kind of horse you wouldn't be afraid to let visiting kids ride him—or your own small kid," Etling said.

"Why if a little kid got on his back, he'd never see him jump or run. In no way would he endanger that kid."

"And when we had a visiting preacher, they often as not would

not know much about riding, so they'd end up on Streak—a preacher, or his wife."

Perhaps Streak takes his gentle nature from his mother, but there may be another contributing factor to his gentleness.

"We treat our horses with respect. A horse is used, but never abused, at my place," Etling commented.

Such treatment may also have been a reason for Streak's longevity.

# Thirty-six year old horse dies

STREAK—dead at age 36 years 4 months. Born in May of 1949, he died the night of Sept. 25, 1985.

I saw him the day before he died, and as always I drove up to him for his waiting 'love pat' he seemed to anticipate and which I enjoyed. I noted his deterioration and felt he would not live through another winter, so I am glad death found him in warm weather.

Since I always looked for him when I entered his pasture, I guess he will not be there, my old friend, to greet me again.

A decade retired, and in his later years he was used as a 'helper', with younger horses doing the faster, more energy requiring service. He remained willing with a never changing disposition, always willing, and always safe for any young or inexperienced rider.

During our purebred operation, days, if one horse was needed, Streak was chosen. He has driven many calves, with their sires and dams, that became state champions, Reserve champions at Denver, the Chicago International, top sellers at performance bull test sales, (3) three sale tops at Ft. Worth, a National Champion sale female, and others that saw service in top herds in 28 states and Canada.

Though Streak could not be credited with the quality of cattle he worked, he was an important 'coog' in the handling of those cattle, as well as being used with stocker cattle. I had no other horse that was his over-all equal basis willingness to perform any task shown him. Though I raised some 15 foals, both registered and grade, none ever equaled his desire to work and to please. There was never a buck or a balk in his make-up, and any one, of any age or expertise, could ride him with safety.

He was always provided with adequate feed, pasture, and winter protection, and though he supplied much use, he was never abused. He earned his retirement, special feed, and attention, and items of special care of his last years.

As a four year old, the same age as our son Van, who passed away in 1970, Streak was trusted to be ridden by Van. It was interesting to watch as Streak observed his minute rider and provided safety for his young rider. He seemed to have an innate caring for young and inexperienced riders, though I can ride no more since my injury.

In finality, these summarize a great old horse.

An old animal friend has now passed on;

He gave 36 years of service where cattle trod.

He was a great cow horse to have bred, owned and used.

And now he rests beneath his well known sod.

Horse lovers all over Texas were saddened at the death of Streak... Owner Etling sums up the death of Streak by saying the following:

"We have another horse out there that's 27. I've had it since it was a four-year-old. It still looks pretty good," Etling said.

Etling summed it up, "I've raised a good many horses in my time. I've had some good horses and some bad, but Streak's just one in a million, as far as I'm concerned."

"To have owned a cow horse of his merit has been a rare privilege."

# Moonlight Madness Sale!

TUESDAY, OCTOBER 15

OPEN: 6:00 p.m. - 9:00 p.m.

To Participate in the Spearman Merchants Moonlight Madness Sale

**DOWNTOWN MERCHANTS:**

J.G.'s    BOYD'S FAMILY SHOES

THE BUNKHOUSE    SACKS 3rd AVENUE

HOTEL ROYAL    THE KNACK SHOP

**GATES MENS & BOYS WEAR**

**CHALOR'S**

**SHOPPING CENTER MERCHANTS:**

BEEDY FURNITURE    HICKERSON'S JEWELERS

COCHRAN'S FABRICS    KIDS' STUFF    LADY FAIR

PRAIRIE CHALET    ADELLA'S CERAMICS

JAN'S NEW & USED FASHIONS

SEARS

# City supports water plan

CITY OF SPEARMAN  
RESOLUTION #11-85

A RESOLUTION SUPPORTING ADOPTION OF THE NEW TEXAS WATER PLAN AT THE NOVEMBER 5, 1985 CONSTITUTIONAL AMENDMENTS ELECTION.

WHEREAS, rapid economic expansion and population growth are taxing the state's existing water resources to their limits; and to meet the current and mid-term needs of the state will require the construction of at least 44 new reservoirs, 200 major wastewater treatment systems and scores of large-scale flood-control projects; and

WHEREAS, city governments, which historically have borne the major part of the responsibility for financing water resource facilities, will be required to carry an even greater share in the future due to reductions in federal aid; and

WHEREAS, the cumulative cost of the water resource facilities that need to be provided between now and the year 2030 could approach \$100 billion—an amount that far exceeds the ability of local governments to finance without state assistance; and

WHEREAS, the 1985 Texas Legislature approved a new proposed Texas Water Plan that, upon voter adoption, will establish a sound methodology for addressing the state's diverse water problems, and create a major new role for state government in helping finance the solutions to those problems; and

WHEREAS, the new Texas Water Plan will appear on the November 5, 1985, statewide constitutional amendments ballot as Amendments 1 and 2 and, if adopted, would:

(1) Create a \$400 million state fund to guarantee water resource bonds issued by municipal governments, thus saving city taxpayers tens of millions of dollars in interest costs;

(2) Allocate \$400 million in funding for state participation in the cost of oversize capacity of reservoirs and other facilities that exceed immediate local requirements, thus alleviating short-term financial strains on local governments;

(3) Authorize the issuance of \$580 million in state bonds to be used for loans to cities and other local governments, including \$190 million for water supply facilities, \$190 million for wastewater projects and \$200 million for flood-control facilities; and

(4) Establish a state loan fund to assist farmers with the purchase of water-efficient irrigation equipment, and provide state financing for agricultural water conservation research programs;

WHEREAS, state legislation that will be implemented upon adoption of Amendments 1 and 2 would enhance the preservation of

the state's water resources by establishing safeguards for bays and estuarine areas; providing incentives for water conservation; and by authorizing the creation of voter-approved mechanisms to protect underground water supplies; and

WHEREAS, voter adoption of Amendments 1 and 2 is essential to insure the state's future wellbeing and the continued prosperity of Texas cities;

NOW, THEREFORE, BE IT RESOLVED BY THE CITY COUNCIL OF THE CITY OF SPEARMAN, TEXAS:

SECTION 1

That the City Council of the City of Spearman endorses Amendments No. 1 and 2, and urges their adoption by the citizens of Spearman at the November 5 constitutional amendments election.

SECTION 11

This resolution shall not be recorded in length in the minutes of the City Council, but shall be filed for permanent record in the office of the City Secretary.

SECTION 11J

This resolution shall go into effect immediately upon its passage by the City Council of the City of Spearman, Texas.

INTRODUCED AND PASSED BY the City Council of the City of Spearman, Texas, and 8th day of October, 1985.

MAYOR C. RALPH BLODGETT  
CHARLOTTE SHEETS, CITY SEC.

## Farm Bureau Convention

The Hansford County Farm Bureau will have their annual Farm Bureau Convention at Morse Community Building, Morse Texas, Monday, October 14th, 7:00 p.m.

Election of 4 directors will be held. Also, there will be refreshments, entertainment and 3 prizes will be given that night. The prizes will be 2 Safemark Tires to each of

the three winners.

Resolutions, concerning the farm situation will be voted on. On the resolutions, any farmer can contact

the Farm Bureau Office to make a resolution for the meeting, or can contact Willard McCloy. Or, farmers can bring their resolutions to the Monday night meeting.

## Open house Sunday

The Spearman Volunteer Fire Dept. cordially invites everyone and especially anyone that has ever

been on the Department to their special open house and wall dedication to be held this coming Sunday,

Oct. 13th at 2:00 p.m. The Fire Department is located at 513 S. Hazelwood. We at the Spearman

Vol. Fire Department would very much like to see the Ex-members and get their addresses. Please come.

More firemen have been added to the firemens list for Spearman. The latest list includes the following: A. L. Jacobs, E.A. McCracken A. Benton, C. B. Reaves, C. W. Windom, Tommy Bruce, A. L. Meek, C. A. Gibner, J. R. Collard, C. A. Langston, Calvin Pearson, W. Benton, Freeman Barkley, Tommie Somerville, L. F. DeArmond, H. A. Slaon, Mike Davis, Royce Siebman, Mark Hood Shawn English, Ross Bulls, Kevin Gable, John Meier, Paul Lopez, J., James Noble, Terry Antalek, Burdy With-

erspoon, Harly McCubbin, Roy Jones, J. B. Buchanan, Herman Mitchell, J. A. Bruce, Paul Mullins Dean Stumpf, Dick Smith, Charles Feagley, Edward Keith Buckholtz, Frank Emerson, Otis Dry, John Fisher, Wayne Cummings, W. E. Peters, Lawrence Nelson, Other Bruce, Floyd Mitts, A. L. Schnell, James Ewing Jr., Glen Minyard, E.J. Counts, Don E. Wirsdorfer, Dale Sutton, A. L. Lewis, Earl Madden, R. L. McClellan, C. V. Main, E. C. Womble, E. D. Webb, and W.R. Massey.

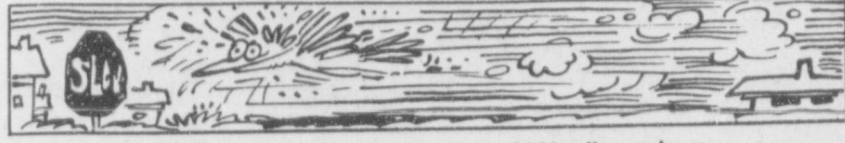

The frigate bird can fly at a speed of 260 miles an hour.

## NURSANICKEL MOTEL

Hwy. 207 South

Spearman, Texas

Now under NEW Management

Locally owned and operated

Managers: Willis & Idella Randall  
Spearman, Texas



WEST TEXAS STATE UNIVERSITY  
SCHOOL OF NURSING  
CONTINUING EDUCATION PROGRAM

Announces

A 2 Clock Hour Community Education Offering

## AIDS

Myths and Reality

presented by

Nurse Practitioner Karen Gregory, RN, MSN, ANP

Thursday evening 7 - 9 p.m.

October 17, 1985

at

HANSFORD COUNTY HOSPITAL & MANOR

This program will be of interest to office staff members for physicians, optometrists, dentists, child care workers, school teachers, food service employees, and any others interested in learning more about this disease.

COST: \$10 / \$5 students

REGISTRATION

Preregistration is recommended.  
At the door registration as space permits.

CEUs

West Texas State University School of Nursing will award 0.2 continuing education units to all individuals staying for the entire program.

FOR MORE INFORMATION OR PREREGISTRATION, CONTACT

Tedi Beckett, RN, MSN at W.T.S.U. School of Nursing (806) 656-2441

or

Carol Stavlo, RN at Hansford County Hospital (806) 659-2535



PAINT YOUR EAVES,  
OVERHANG, ROOF EDGE,  
SOFFIT AND FASCIA OR WHAT  
EVER YOU CALL IT - BECAUSE...

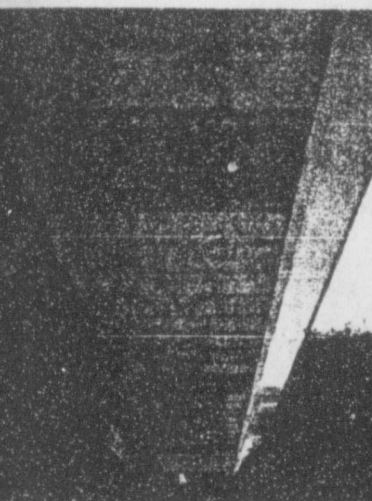

YOU'LL NEVER HAVE TO  
DO IT AGAIN, THANKS TO  
Aluminum Soffit and Fascia

by Alside  
First On America's Homes

Why is Soffit and Fascia so important? Because it is the underpart of your roof overhang. It provides your home with the proper ventilation to let hot air out in summer and moisture out in the winter. It helps keep the living areas of your home more comfortable with better circulation all year 'round. Deluxe Aluminum Soffit and Fascia only takes an occasional rinsing with water from your garden hose to help keep it new looking and it will enhance the overall appearance of your home for years to come!

Replace your  
old, drafty,  
painted windows  
with new  
maintenance free  
windows  
and qualify  
for a Federal



TAX  
CREDIT

ENERGY SAVERS, INC.  
4415 SOUTH GEORGIA, SUITE 205  
AMARILLO, TX 79110

ONCE IN A HOUSE TIME  
H & J Home Improvement Co.  
"THE ENERGY SAVERS"  
828 S. GEORGIA  
REPLACEMENT & STORM WINDOWS  
STEEL & VINYL SIDING  
(806) 374-6647

Call Collect

806-374-6647

- Save Costly Heat and Air Conditioning
- Positive Weather Barriers
- No More Putty Problems
- No Periodic Maintenance
- No Painting Ever
- Easy to Remove and Clean

# 4H & FFA exhibitor results from fair

Lopez, Gruver; 2nd Shannon Kowell, Dumas, Texas; 3rd Sheila Randolph, Dumas, Texas.

4-H & FFA exhibitors from Texas and Oklahoma gathered at Spearman, Texas on Saturday, October 6 for one of the most competitive steer and lamb shows in the area. The show was held in connection with the annual Hansford County Fair.

In the Steer Division Trevor Williams of Gruver, Texas exhibited the Champion Market Steer. The reserve Champion Market Steer was exhibited by Billy Thorne of Dalhart, Texas.

In the Prospect Division (Steers weighing less than 1,000 lbs.) Billy Thorne of Dalhart exhibited the Grand Champion. The Reserve Champion was shown by Tanya Whorton of Dalhart, Texas.

Class placings are as follows: Class I (Prospect Steers) 1st-Kevin Williams -Spearman, Texas; 2nd Clint Venneman, Spearman, Texas; 3rd Deana Turner-Spearman, Texas; 4th Brent Clark,

Dumas, Texas; 5th Wynn Maupin, Gruver.

Class 11 (Prospect Steers) - 1st Billy Thorne-Dalhart; 2nd Tonya Whorton, Dalhart; 3rd Kim Boone, Gruver; 4th David Ray, Dumas; 5th Chris Brooks, Spearman.

Class 111 (Prospect Steers) - 1st Gregg Haight, Gruver; 2nd Lee Bob Harper, Gruver; 3rd Trevor Williams, Gruver; 4th Tommy Manske, Shattuck, Okla.; 5th Quinton Harper, Gruver.

Class IV (Market Steers)-1st Trevor Williams, Gruver; 2nd Billy Thorne, Dalhart; 3rd Lee Bob Harper, Gruver; 4th Kirk Randolph, Dumas; 5th Brandon White Vanderburg, Spearman.

In the Lamb Division, Gayla Blackburn of Balco, Oklahoma exhibited the Grand Champion Lamb. The Reserve Champion lamb was shown by Cory Bullard of Shattuck, Okla.

Class winners are as follows:

Class I (Lambs 75-84 pounds) 1st-Heidi McRee, Spearman; 2nd Heather McRee, Spearman; 3rd Sammy Hughes, Shattuck, Okla.; 4th Kelly Watson, Dumas; 5th Jacob Kellin, Shattuck, Okla.

Class II (Lambs 85-96 pounds) - 1st Cory Bullard, Shattuck, Okla. 2nd Sammy Hughes, Shattuck, Okla.; 3rd Wade Greenhouse, Dumas; 4th Brandy Blackburn, Balco, Okla.; 5th Shane Harnish, Spearman.

Class III (Lambs 97-100 pounds) 1st Kalee Shook, Gruver; 2nd Ronna Wayland, Shattuck, Okla.; 3rd Tim Fort, White Deer; 4th Brice Hugg, Dumas; 5th Larry Dunn, Spearman.

Class IV (Lambs 101-106 pounds) 1st Cory Bullard, Shattuck, Okla.; 2nd Jay Hopkins, Dumas; 3rd Jeremy Tynell, Shattuck, Okla.; 4th Peggy Pippin, Hartley; 5th Jason Boughner, Dumas.

Class V (Lambs 108-112 pounds)

1st Cory Bullard, Shattuck, Okla.; 2nd Julie Latta, Spearman; 3rd Kim Bradley, Dumas; 4th Julie Latta, Spearman; 5th Tamra Kay Stephens, Guymon, Okla.

Class VI Lambs (Lambs 113-118 pounds) 1st Gayla Blackburn, Balco, Okla.; 2nd Jeri Kay Alla, Dalhart; 3rd Ricky Belvin, Balco, Okla.; 4th Chris York, Spearman; 5th Kim Bradley, Dumas.

Class VII (Lambs 125-139 pounds) 1st Ricky Belvin, Balco, Okla.; 2nd Vicki Jo Stephens, Guymon, Okla.; 3rd Vicki Jo Stephens, Guymon, Okla.; 4th Tamara Kay Stephens, Guymon, Okla.; 5th Jeremy Tynell, Shattuck, Okla.

Class VIII (Other Breeds) 1st Rechael Belvin, Balco, Okla.; 2nd Julie Tynell, Shattuck, Okla.; 3rd Kelly Watson, Dumas, Texas; 4th Kelton Butler Borger, Texas; 5th Tina Cator, Gruver, Texas.

Class IX (Southdown) 1st Joe

**Sacred Heart Church Mexican Dinner**

901 S. Roland Parish Hall

Sunday, October 20, 1985

11:30 - 2:00

Adults \$5.50

children \$3.00  
under 6 yrs. free

Take out orders available after 11:30

Enchiladas, Spanish rice, beans, salad, tostadas, sopapillas, hot sauce, dessert, tea or coffee.

## SPEARMAN CHURCH DIRECTORY

**APOSTOLIC FAITH CHURCH:**

Leland Grimmer, Pastor  
824 South Dressen  
Sunday School: 10:00  
Morning Worship: 11:00  
Evening Worship: 7:00  
Wednesday Service: 7:30  
659-2870

**CHURCH OF THE BRETHREN:**

Milton Robinson, Pastor  
Waka, Texas  
Sunday School: 10:00  
Morning Worship: 11:00  
No Evening Services  
435-4598

**CHURCH OF CHRIST:**

Gaylord Cook & David Fultz, Co-ministers  
121 South Haney  
Sunday School: 9:45  
Morning Worship: 10:35  
Evening Worship: 8:00  
Wednesday Service: 7:30  
659-3244

**FAITH LUTHERAN CHURCH:**

William Schardin, Pastor  
1101 South Bernice  
Sunday School: 9:45  
Morning Worship: 10:45  
No Evening Worship  
659-2252

**FELLOWSHIP BAPTIST CHURCH**

Jim Jones, Pastor  
1102 South Archer  
Sunday School: 10:00  
Morning Worship: 11:00  
Evening Worship: 7:00  
Wednesday Service: 7:30  
659-2782

**FIRST ASSEMBLY OF GOD:**

David Nuckles, Pastor  
401 North Bernice  
Sunday School: 9:45  
Morning Worship: 11:00  
Evening Worship: 7:00  
Wednesday Service: 7:00  
659-2295

**FIRST CHRISTIAN CHURCH:**

[DISCIPLES OF CHRIST]:  
Martin Foster, Pastor  
29 South Bernice  
Sunday School: 9:30  
Morning Worship: 10:50  
Evening Worship: 6:30  
659-2036

**FIRST BAPTIST CHURCH**

[SOUTHERN BAPTIST]:  
Russ Gibbs, Pastor  
Jerry Don Davis, Minister of Youth  
123 South Bernice  
Sunday School: 9:45  
Morning Worship: 11:00  
Church Training: 8:00  
Evening Worship: 7:00  
Wednesday Service: 7:00  
659-5557  
Intercessory Prayer Line 659-2911  
659-2445

**SACRED HEART CATHOLIC CHURCH:**

Father Brendan Sherry, Priest  
Saturday Evening Mass: 7:00  
Friday Mass: 8:30 AM  
Sunday Mass: 8:00 AM  
Thursday Mass: 8:30 PM  
659-2166

**FIRST UNITED PRESBYTERIAN CHURCH:**

Lelan McCullough, Pastor  
1021 Cotter  
Sunday School: 9:45  
Morning Worship: 11:00  
No Evening Services  
659-2033

**FIRST UNITED METHODIST CHURCH:**

Lane Boyd, Pastor  
407 South Haney  
Sunday School: 9:45  
Morning Worship: 11:00  
Evening Worship: 7:00  
659-5503.

**SPEARMAN UNION CHURCH**

(Inter-Denominational):  
Steve Rogers, Pastor  
31 South Endicott  
Sunday School: 9:45  
Morning Worship: 10:45  
Evening Services: 6:30  
Wednesday Service: 7:30  
659-2644

**SPEARMAN-GRUYER SPANISH BAPTIST MISSION:**

Romeo Reyes, Pastor  
502 E. 7th  
Sunday School: 9:45  
Morning Worship: 11:00  
Church Training: 6:00  
Evening Worship: 7:00  
Wednesday Service: 7:00  
659-3948

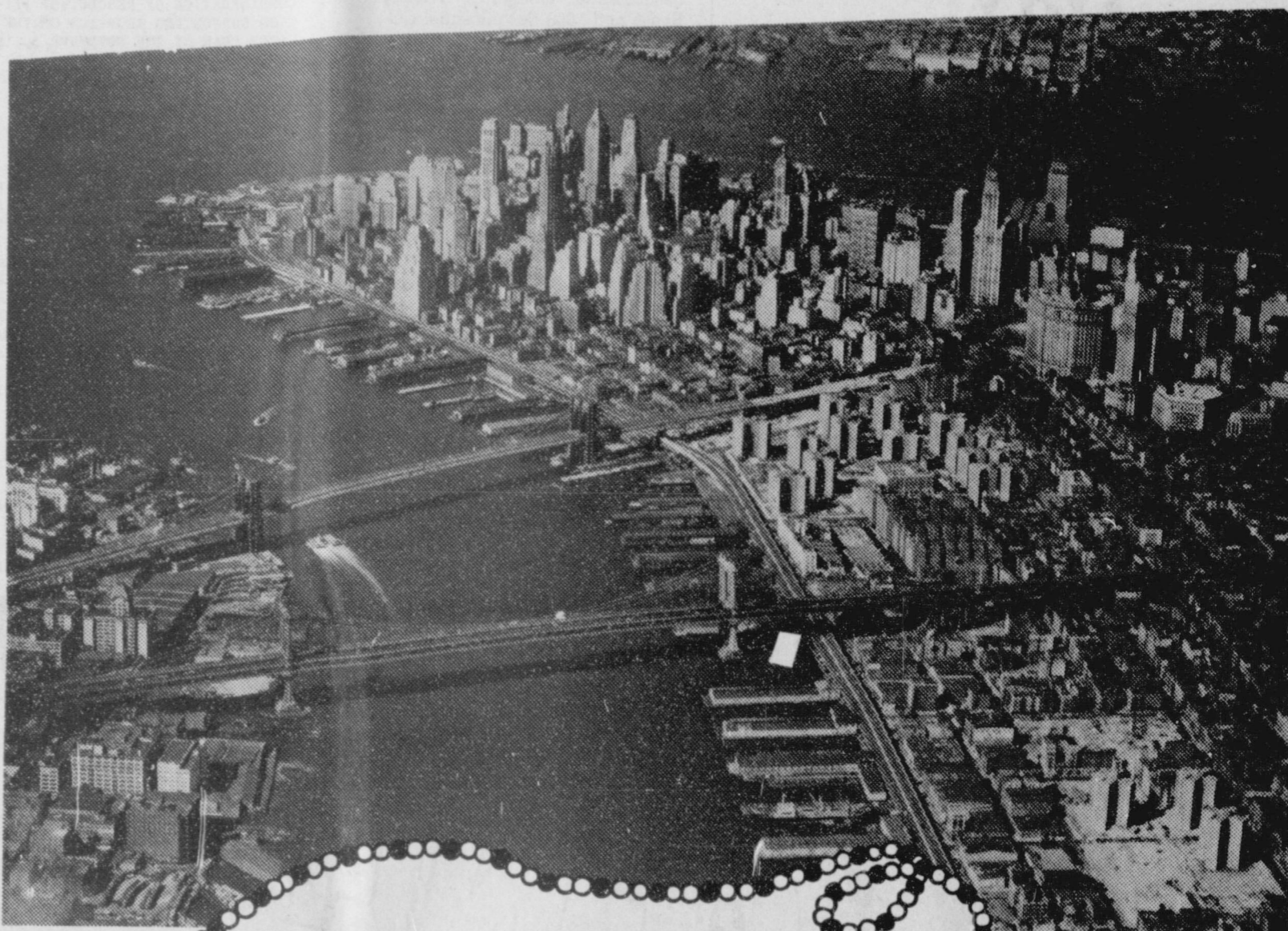

## Let The Buyer Beware

Manhattan Island is a case in point. Bought from the Indians for beads, the problem is now ours.

Its poverty and wealth, its shame and glory, its tragedy and gaiety—all are the buyer's responsibility. So we possess this great city—with no one to take its problems off our hands.

If we had it to do over, wouldn't we build our cities with more respect for spiritual values . . . more concern for each other . . . more attention to the blueprints of the Architect of life?

That's what usually happens to man. He tries his own way first.

On Manhattan Island, as in every village and city, churches have their doors open to searching souls. Now that we've tried our own way and lived with the results . . . isn't it time to try His?

Sunday  
Titus  
2:11-14

Monday  
Psalms  
119:1-16

Tuesday  
Psalms  
148:1-13

Wednesday  
Proverbs  
3:21-29

Thursday  
Proverbs  
4:1-23

Friday  
Proverbs  
7:1-27

Saturday  
Timothy  
4:1-12

<p><b>Church page compliments of:</b></p>	<p><b>THE SPEARMAN REPORTER</b></p>	<p><b>1st NATIONAL BANK</b></p>
<p><b>BOXWELL BROTHERS</b></p>	<p><b>THE HANSFORD PLAINSMAN</b></p>	<p><b>BAKER &amp; TAYLOR</b></p>
<p><b>519 Evans    Spearman    659-2212</b></p>	<p><b>Gruver Hwy.    Spearman    659-2503</b></p>	<p><b>201 S. Main    Perryton    435-3676</b></p>

**We will be closed**

**Monday**

**October 14th**

**Columbus**

**Day**

**FSB**  
First State Bank

EACH DEPOSITOR INSURED TO \$100,000  
**FDIC**  
FEDERAL DEPOSIT INSURANCE CORPORATION

One NE Court Phone: 806-659-5565

**Spearman, TX 79081**

**Dinner**

Sacred Heart Church will have a Mexican Dinner Sunday October 20th in the Parish Hall at 901 S. Roland.

Serving time will be from 11:30 - 2:00.

Tickets will be Adults \$5.50 children \$3.00 under 6 free. The meal will consist of enchiladas, beans, spanish rice, tostadas, salad, hot sauce, sopapilla, pie or cake, tea or coffee.

Take out orders will be available after 11:30 call 9-2166.

**Museum Meeting**

The Stationmaster's House Museum met in regular session the morning of Oct. 7th at 9:30 at the Museum. Helen Boyd, President, presided.

Rubyjo Wilbanks gave the financial report.

The Spearman Chamber of Commerce and the Museum shared a booth at the Fair. The Museum had Sesquicentennial mementos, History Books and 1986 Sesquicentennial Calendars. These calendars are beautiful and unique in that they depict an early Hansford County scene on each calendar month. We have a limited number for sale. They may be purchased at the banks, the museum or from any member of the Museum Board. Come by the museum, buy your calendar and at the same time let Ernest Newcomb show you through. We think you will be pleased.

In the near future Craig Hutchison will be working in the depot part, thus making it possible for more display cases and necessary repairs. We are looking forward to getting this work done.

Remember this is your museum so help us make it better by buying the 1986 calendars. Much work and effort has been put into this project.

CITY OF SPEARMAN

OCTOBER 8, 1985

MINUTES OF REGULAR CITY COUNCIL MEETING

THE CITY COUNCIL OF THE CITY OF SPEARMAN, TEXAS, MET IN REGULAR SESSION IN COUNCIL CHAMBERS OF CITY HALL, 30 S. W. COURT, ON OCTOBER 8, 1985, MAYOR C. RALPH BLODGETT PRESIDING.  
ALDERMEN PRESENT: WILSON MC CLELLAN, JIM NICHOLSON, ED GARNER, BURL BUCHANAN, MIKE CUDD.  
STAFF PRESENT: JIM MURRAY - CITY MANAGER, CHARLOTTE SHEETS - CITY SECRETARY, D. J. ALBERTS - POLICE CHIEF, JAMES NOBLE - FIRE DEPARTMENT CAPTAIN, GALEN COATES - MEMBER OF FIRE DEPARTMENT.

PLEDGE AND INVOCATION.

AT 8:00 P.M. MAYOR BLODGETT DECLARED A QUORUM PRESENT AND CALLED THE MEETING TO ORDER. THE PLEDGE OF ALLEGIANCE TO OUR FLAG WAS LED BY MC CLELLAN FOLLOWED BY THE INVOCATION GIVEN BY MAYOR BLODGETT.

CONSIDERATION OF THE MINUTES OF REGULAR CITY COUNCIL MEETING HELD ON SEPTEMBER 24, 1985.

MOTION WAS MADE BY GARNER TO APPROVE THE MINUTES OF REGULAR CITY COUNCIL MEETING HELD ON SEPTEMBER 24, 1985, AS WRITTEN. SECOND BY BUCHANAN. MOTION UNANIMOUSLY CARRIED.

CONSIDERATION OF AWARDED A CONTRACT FOR FURNISHING A MANUFACTURER'S GUARANTEED BUILT-UP ROOF SYSTEM FOR CITY HALL, 30 S. W. COURT, SPEARMAN, TEXAS.

AT 2:00 P.M. ON OCTOBER 3, 1985, SEALED BIDS FOR A MANUFACTURER'S GUARANTEED BUILT-UP ROOF SYSTEM FOR CITY HALL, 30 S. W. COURT, SPEARMAN, TEXAS, WERE PUBLICLY OPENED AND READ. THE BIDS WERE AS FOLLOWS:

BIDDER	MATERIALS BID	TOTAL PRICE
PARSLEY'S SHEET METAL & ROOFING COMPANY INC. PAMPA, TEXAS	MANVILLE	\$23,650.00
CANADIAN RIVER ENTERPRISES BORGER, TEXAS	MANVILLE	\$24,983.00

MOTION WAS MADE BY GARNER TO AWARD THE BID FOR A MANUFACTURER'S GUARANTEED BUILT-UP ROOF SYSTEM FOR CITY HALL TO PARSLEY'S SHEET METAL & ROOFING COMPANY INC. IN THE AMOUNT OF \$23,650.00. SECOND BY NICHOLSON. MOTION UNANIMOUSLY CARRIED.

CONSIDERATION OF RESOLUTION #11-85 A RESOLUTION SUPPORTING ADOPTION OF THE NEW TEXAS WATER PLAN AT THE NOVEMBER 5, 1985, CONSTITUTIONAL ELECTION.

MOTION WAS MADE BY GARNER TO APPROVE RESOLUTION #11-85 A RESOLUTION SUPPORTING ADOPTION OF THE NEW TEXAS WATER PLAN AT THE NOVEMBER 5, 1985, CONSTITUTIONAL ELECTION. SECOND BY MC CLELLAN. MOTION UNANIMOUSLY CARRIED.

CONSIDERATION OF ORDINANCE #532 AN ORDINANCE OF THE CITY OF SPEARMAN, TEXAS, DEFINING "JUNKED VEHICLES" DECLARING THE SAME TO BE PUBLIC NUISANCES, WITH CERTAIN EXCEPTIONS; PROVIDING FOR THE ABATEMENT OF SUCH PUBLIC NUISANCES; PROVIDING FOR THE ASSESSMENT OF COSTS OF ABATEMENT IN CERTAIN CIRCUMSTANCES; PROVIDING FOR THE FIXING OF A LIEN FOR THE COSTS OF ABATEMENT, AND PROVIDING FOR THE DISPOSITION OF ANY JUNKED VEHICLE IMPOUNDED IN ACCORDANCE WITH THE TERMS HEREOF; PROVIDING A SEVERABILITY CLAUSE; MAKING THIS ORDINANCE CUMULATIVE OF ALL EXISTING ORDINANCES EXCEPT THOSE IN CONFLICT HEREWITH; PROVIDING A PENALTY; AND PROVIDING AN EFFECTIVE DATE.

MOTION WAS MADE BY BUCHANAN TO ADOPT ORDINANCE #532 AN ORDINANCE OF THE CITY OF SPEARMAN, TEXAS, DEFINING "JUNKED VEHICLES" DECLARING THE SAME TO BE PUBLIC NUISANCES, WITH CERTAIN EXCEPTIONS; PROVIDING FOR THE ABATEMENT OF SUCH PUBLIC NUISANCES; PROVIDING FOR THE ASSESSMENT OF COSTS OF ABATEMENT IN CERTAIN CIRCUMSTANCES; PROVIDING FOR THE FIXING OF A LIEN FOR THE COSTS OF ABATEMENT, AND PROVIDING FOR THE DISPOSITION OF ANY JUNKED VEHICLE IMPOUNDED IN ACCORDANCE WITH THE TERMS HEREOF; PROVIDING A SEVERABILITY CLAUSE; MAKING THIS ORDINANCE CUMULATIVE OF ALL EXISTING ORDINANCES EXCEPT THOSE IN CONFLICT HEREWITH; PROVIDING A PENALTY; AND PROVIDING AN EFFECTIVE DATE. SECOND BY CUDD. MOTION UNANIMOUSLY CARRIED.

It was unanimously agreed to change the meeting time to the second Monday of each month at 2:00 o'clock in the afternoon.

With no further business the meeting was adjourned.

Presented were: Helen Boyd, Rubyjo Wilbanks, Harry Stumpf, Gus and Clementine Renner.

France acknowledged bombing Greenpeace ship Rainbow Warrior.

*Worth staying up for...*

# MOONLIGHT MADNESS Sale

**TUESDAY, OCTOBER 15**  
6:00 P.M. - 9:00 P.M.  
3 HOURS ONLY!

**30% OFF**  
EVERY ITEM IN THE STORE  
*These Prices Will Be Good Only During This Time!*

**TUESDAY, OCTOBER 15**  
OPEN:  
6:00 p.m. until 9:00 p.m.

To Participate in the Spearman Merchants Moonlight Madness Sale

FOR THE BIGGEST & BEST BARGAINS EVER ...  
BE AT **BEEDY FURNITURE!**

24 month bank rate financing with credit approved

**Beedy FURNITURE CO.**  
723 W. 7th • Spearman • Phone 659-3701  
plains shopping center

**CLOSED ALL DAY TUESDAY**  
Until 6:00 P.M.  
Marking Merchandise For The Sale.

No Exchanges -  
No Approvals -  
We welcome Visa and Master Charge cards.

TERMS WILL BE EXTENDED PENDING CREDIT APPROVAL

A DEPOSIT MUST BE MADE ON ALL PURCHASES

VISA