



JEROLD BLAN - WAKA

Blan wins division in 40 mile Okie Relays

Jerold Blan of Waka and three of his rival high school track opponents teamed to run in the 21st Okie Relays last Saturday in Texhoma, Ok. The Team, which called themselves the West Texas Running Club, consisted of Blan, Jason Richards, Brian Hughes and Mark Cassity, all of Stinnett. They took first place in high school division of the relays. The team ran the 40 mile race in 4:35.21 and placed eighth over all out of 25 teams.

The Okie Relays is a relay race that starts in Elkhart, Kan. and runs 40 miles across the Oklahoma Panhandle. The race comes to a conclusion in Texhoma, Tx. where the town is split by the Texas/Oklahoma line. The race attracts running clubs from as far away as Albuquerque, N.M. and Midland. Blan, who ran the last leg,

crossed the finish line with a time of 1:07.36 for his 10 miles of the 40 mile race. The race started early Saturday morning and Blan's team mates had to run their 10 miles in the rain. But when it came to the last leg the rain let up and "It was perfect weather for running," said Blan. When asked if he had ever ran 10 miles at once, the 1988 State 2 miler replied, "I ran 12 miles once in practice for the state meet." Since Blan ran the last leg and had to wait for awhile; combined with the early morning rain... he was "pretty nervous."

At the start of the race, the temperature peaked out at 50 degrees, with the wind chill probably in the 30's. The wind was out of the North; skies were overcast; and a light rain was falling.



THIS IS THE EIGHTH GRADE GRADUATING class of Waka. Standing are [from l - r] Stormy Cudd and Chris Adams. Sitting [from l - r] are valedictorian, Jamie Collinsworth and salutatorian, Cindy Salinas. Cindy and Jamie plan to attend Perryton schools next fall while Stormy and Chris will be coming to Spearman to attend school.

Immunization clinic set June 6 at elementary

An immunization clinic is scheduled for Monday, June 6 at the Spearman Elementary School. The clinic is set from 11 a.m. to 1 p.m.

The clinic offers vaccines to protect against the diseases polio, diphtheria, lock jaw (tetanus),

whooping cough (pertussis), measles, rubella, and the mumps. The Texas Department of Health is charging money to help with the cost of keeping the clinic open. The amount of money charged will be based on a family's income, size, and ability to pay.

Chamber tennis tourney

Weather uncooperative at tourney

The Spearman Chamber of Commerce Tennis Tournament was held May 21 and 22 even though the weather was not ideal for the event.

The cold, cloudy and wet conditions didn't stop these avid Tennis fans from playing the game.

The A Men's singles bracket wound down to Bob Cook of Spearman playing Lance Hagler of Dumas. Cook took the win.

The A men's doubles team of Cook and Ross Donahue both of Spearman paired off and defeated Scott and Jeff Beedy of Spearman.

In A women's singles, Amy

Douglas of Dumas beat Cam Butts of Spearman.

Teresa Barkley of Gruver and Robbie Butts of Spearman teamed up and beat Michele Beedy and Karen Thompson of Spearman in the A women's doubles division.

The A mixed doubles team of Bill Gardner and Mary Kay Daniel of Liberal, Kan., defeated Don and Tamri Townsen of Spearman.

Allen Beeson, of Spearman defeated Ray Whorton of Dumas for the B men's singles game.

In B men's doubles, Gene and Steve Duncan, of Gruver defeated Jeff Beedy and Kerry Henton, of

Spearman.

Kimbre Townsen of Spearman defeated Adrian Blackburn of Spearman for the B women's singles.

The pair of Kimbre Townsen and Shea Crawford, both of Spearman defeated Jan Crawford and Ginger Pearson, of Spearman for the B women's doubles title.

Gene Duncan, of Gruver and Michele Beedy, of Spearman won the B mixed doubles over Mario Martinez and Judy Mason of Sunray.

In C men's singles, Sammy

Whittenburg, of Perryton beat Mac Sheppard, Spearman.

The C men's doubles team of Bob Pearson and Kerry Henton, of Spearman won over Matt Hoel of Gruver and Sherman Jones, of Morse.

Kara Townsen, of Spearman, in C women's singles defeated Laura Williams, of Pampa.

And the C women's doubles team of Gail McGarraugh and Cynthia Carter of Perryton beat Laura Pearson and Shea Crawford of Spearman.

The Hansford

Plainsman

Panhandle
Press
Association
1988
Award Winner

25¢
Per Copy

4 Pages

Volume 80 No. 31

YOUR HOMETOWN NEWSPAPER

Sunday, May 29, 1988

Gibner Memorial Scholarship

Gibner scholarship given to Roper

The first C. A. Gibner Memorial Scholarship has been awarded to Charles O. Roper, son of Lovida Giblin of Spearman.

Roper has been very active at Spearman High School. He is listed in Who's Who Among American High School Students, is a member of National Honor Society, attended Boy's State, received the Governor's Recognition Award and was the Senior Class Vice President.

He played football and basketball for Spearman High School and is a member of Fellowship of Christian Athletes.

Roper is a recent graduate of Spearman High School. He plans to attend Texas Tech University in Lubbock and major in finance, banking or business. He graduated last Friday night from Spearman High School with a 93.5 G.P.A. The \$750 scholarship is open to

all Hansford County High School Seniors. The applicants are chosen on their scholastic achievements, financial circumstances, likelihood for success in higher education and overall moral character.

The scholarship was originated by the Spearman Chamber of Commerce and the First State Bank of Spearman.

Mike Schnell, grandson of Gibner and Executive Vice President at First State Bank said, "This scholarship is something that he (Gibner) would have been proud of. The scholarship helps young people who have the mental ability, but possibly not the financial ability, a chance to go to college."

"Due to his (Gibner) occupation as a banker, he was always helping people. And would be honored to help students today," commented Verna Lee Shirley, daughter of

Gibner and First State Bank of Spearman Director.

C. A. Gibner was a prominent Hansford County pioneer and banker. He came to Hansford County in 1917 and began his banking career in 1919. He was mayor of Spearman from 1948 to

1958. He was president of First State Bank in Spearman from 1952 to 1982 and was chairman of the board at the time of his death in April 1987.

Gibner was active in community affairs, not only was he mayor of Spearman but, served as president of the Chamber of Commerce as well. He was a charter member of the Spearman Lions Club. He was also a member of the First United Methodist Church, Masonic Lodge, Khiva Temple and Scottish Rite.

The Spearman banker was married to Hazel Lowel in 1925 in Spearman.



CHARLES ROPER

Spearman names 6 students to PSU honor roll

Six area students have been named to academic honor rolls for the fall semester at Panhandle State University in Goodwell.

Kristi Ramon and Brenda Winegarner, of Spearman, and Linda Rodgers, of Waka, have been

named to the President's Honor Roll.

They are among the 69 students from PSU who earned a perfect 4.0 grade point average and have been named to the list by Dr. Larry Boyd.

To qualify for listing, a student must carry at least twelve hours of university courses, receive a straight A average and have no I's.

Among the 191 students named to the Dean's Honor Roll were Shelley Friemel, Tiki Jackson and

Brian Watley, all of Spearman.

The Dean's List each semester contains the names of students who have carried twelve hours or more and have at least a 3.3 grade point average on a 4.0 scale with no F's or I's.

Pool expected open June 7

The Hansford Activity Center (formerly the Hansford Y) regretfully would like to inform the public that the swimming pool will not be opened on June 4 as originally planned.

Janice Mayfield, manager of the pool, noted that there has been a delay in the certification of the pool lifeguards, but the pool is expected to be opened on June 7.

PDRA has special session

Notice is hereby given there will be a SPECIAL SESSION of the Palo Duro River Authority on Tuesday, May 31, 1988 at 2:00 P.M. in the meeting room of the Palo Duro River Authority, 511 S.W. 11th St., Spearman, Texas. The following will be presented for discussion and/or action:

1. Reading of minutes
2. Resolution authorizing Freese & Nichols Engineers to modify specifications on the P.D.R.A. dam to reduce costs and prepare for re-bidding.
3. Payment for H & L Well.
4. Discussion of project.

Johnnie C. Lee,
General Manager

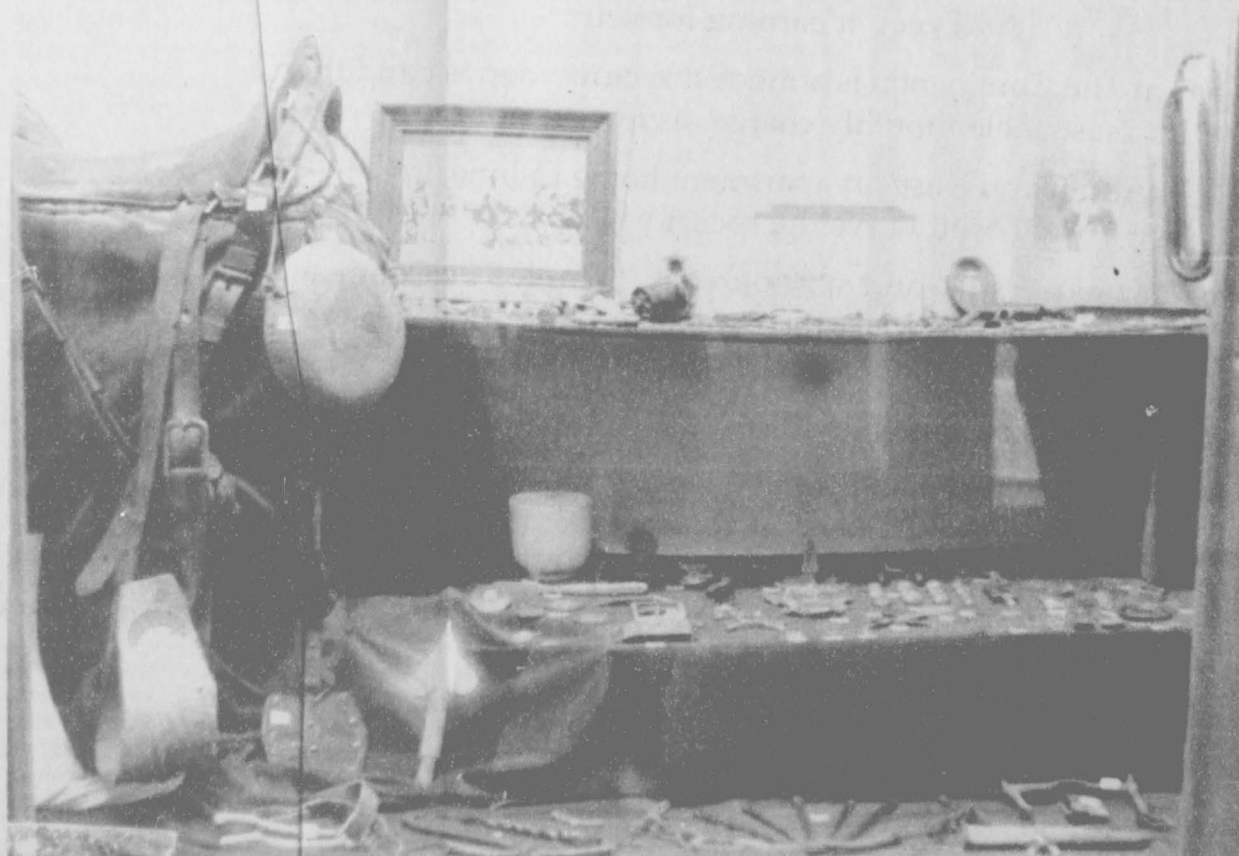

The Stationmaster's House Museum of Spearman is proud to have this new exhibit which a local citizen has provided for the enjoyment of the residents of Hansford County and all who come to visit the museum. Craig Clyburn has generously displayed his findings, mostly relics of the Civil War area, for all those history buffs. Most of his findings came

from his metal detecting days near Fort Clark of Breaketville, Tx. If you visit the museum, you will see a picture [above what is shown here] of an original 1988 plate of the uniforms the cavalry chose to have designed for them. They were fashioned after an elaborate European style.

Club News

HANSFORD ACTIVITY CENTER

The Hansford Activity Center (formerly Hansford Co. Y) is having the incredible, exciting, first ever annual Panhandle relay race! It will cover approximately 46 miles, will start at 7:30 a.m. in the pool in Spearman Swimming Pool Park and will end (hopefully the same day) in Huber Park in Borger.

It will be Saturday, August 20. Each team will have nine members. It will begin with a 440 meter swim in the Spearman Pool, will have male and female bicyclers and runners covering various distances, and will end with a run by a female from the circle in Borger to Huber Park.

A large amount of people will be needed as timers, helpers, etc. Anywhere from 20 to 30 teams are expected to enter. If you would like to be involved in a new, fun project, with any proceeds over expenses going to the Hansford Activity Center, or if you would like to get up a team and enter the race, call Joe Archer at 659-3519 or the activity center at 659-2591.

The center will have entry blanks or one will be mailed to you. Please call as soon as possible to say you are willing to help, as a list of workers needs to be started now.

SURVIVORSHIP DAY

June 5 is National Cancer Survivorship Day, and The Don and

Sybil Harrington Cancer Center is celebrating by opening a new Patient-Family Resource Library at the Cancer Center. The public is welcome to attend a presentation and tour the library Sunday, June 5, 2-3 p.m. A balloon release will occur at 3:00 to coincide with balloon launches across the country.

From the point of diagnosis and for the balance of life, a person with cancer is a survivor. Finally their numbers have grown to the point that national recognition is being given to address their long-term survival needs. The Patient-Family Resource Library is one of many ways the Harrington Cancer Center is meeting those needs.

Many local libraries and businesses have assisted in the development of this specialized library, which contains many books, audio and video cassettes, and free literature to assist cancer patients and their families cope with cancer and continue to lead productive, meaningful lives. The library is made possible through a grant from the Meadows Foundation of Dallas.



Engagement announced

Mr. and Mrs. Ted Simpson and Mr. and Mrs. Britt Jarvis announce the marriage of their children Kristi Michelle and William Britt on Saturday, the twenty-eighth of May nineteen hundred and eighty-eight at two o'clock in the afternoon, First Baptist Church, Early, Texas.

The Hansford

Plainsman

Your Hometown Newspaper

USPS 2346-6000

Spearman, Tx 79081

213 Main, Box 458, 659-3434

Published Weekly at
213 Main, Spearman, Texas

Owned and Operated by:

Texas Independent Newspapers, Inc.

19906 Encino Grove, San Antonio, Tx 78259

Second class postage paid at Spearman, Texas 79081.

Any erroneous reflection upon the character of any person or firm appearing in these pages will be gladly and promptly corrected upon being brought to the attention of the management.

Subscription Rate: Hansford, adjoining counties, combination with the Spearman Reporter, \$19.95; non-adjoining counties, \$24.95 annually.

Postmaster: Send address changes to Hansford Plainsman, Box 458, Spearman, Tx. 79081.

The publisher reserves the right to revise or reject at its option, any advertisement which it deems objectionable, either in subject or phraseology, or which it may deem detrimental to its business.



UP WITH AGRICULTURE

By David Garst

We recently completed judging about 8,000 entries in our annual Up With Agriculture Writing Contest, and once again our young people presented impressive viewpoints on the future of agriculture and country life.

Most of the entrants were realistic about the condition of agriculture. They wrote of the struggles that farmers have faced in recent years... and what lessons they've learned from these experiences.

Take the entry by Michelle Conn of Aurora, Missouri. She compared a farmer's life to the rising sun. She writes, "From the minute the sun begins to rise, the story of the American farmer begins to unfold. At first, the sun has quite a struggle overtaking the darkness, but gradually it begins to climb slowly into the sky."

Michelle says this reminds her of the obstacles farmers of the past have overcome. "And as the sun makes its climb another day, it is victorious, just like farmers of today who light the way for the future," she writes.

Or consider the entry from Brian Goodale of Pomeroy, Iowa. He says farmers are the most daring of all businessmen, writing that "Farming is more daring than most occupations because of the constant struggles against low prices and the weather."

And then there's Justin Brown of

Oberlin, Kansas, who says it takes a strong person to admit a mistake. "Farmers," according to Justin, "are able to admit their mistakes and correct them... and this makes for both a better person and a better agriculture."

As a result, he says, "farmers today are planning their production programs more carefully, marketing their crops more wisely and watching the bottomline more closely." He's right on the money!

These are just a few of the 8,000 views on agriculture we received from FFA members across the country. While each entrant presented his or her own unique perspective on agriculture, there is a common theme in all the entries: It's the love of farming and the determination to keep the family farming tradition alive.

Every year about this time, my enthusiasm for agriculture gets rejuvenated. I suppose it's partly because spring is in the air and the planting season is just around the corner. But I also get excited to read how optimistic our young people are about agriculture. Their insights are refreshing, and their enthusiasm is contagious.

And with people like these young people leading the way, I'm confident great things are ahead for American agriculture.

LIMITED OFFER: NO SECURITY DEPOSIT

Retire In The New Continental And Save \$75,000.

Joining our family at The Continental, Amarillo's newest and finest retirement community, is hardly a nickle and dime decision.

Choosing us can save you \$75,000 or more on the day you move in.

That's because we don't believe in "endowment" or "buy-in" fees.

We believe you earned your life savings, so you should keep it.
And keep it earning for you.

All you pay at The Continental is a modest security deposit and then a reasonable monthly charge—as low as \$575.

And if you lease an apartment home in June,
we'll even waive the security deposit.

Come see our unique style and spaciousness. Sample The Continental's fine dining and recreation. Meet the people and look over the services you'll enjoy as a resident.

You'll find gracious retirement living \$75,000 closer than you thought.

For complete information, call us collect at 806-374-0142.

Or come by today.

The Continental

GRACIOUS RETIREMENT LIVING
1300 South Jackson Amarillo, Texas 79101 806-374-0142

1 - 10x13 (Wall Photo)

1 - 8x10

2 - 5x7

2 - 3x5

16 - King Size Wallets

8 - Regular Size Wallets

30
Color
Photos

\$10⁹⁹

WE USE
KODAK PAPER

99¢ Deposit
\$10.00 Due at
Pick up
(plus tax)

AT

Kid's Stuff

719 West 7th

Tues. June 7

Shugart's inc.

Group charge
99¢ per person

FOR CREATIVE COLOR PORTRAITS

Your Home Is Full Of Hidden Dollars



Turn idle items into cash fast with a Want Ad

Call 659-3434

SERVICES

CESSPOOLS \$250. Trash holes \$275. Big Hole Drilling. (806)372-8060 or 383-2424. S-Ap&M

REPAIR on vacuum cleaners and appliances. Call 659-3301. S19S-rtn

CUSTOM HAY BALING: Round or square. Donnie Sales, Spearman, TX (806)659-3501 or after 6 call 359-3051. S28S-6t

NOTICE
Wallace Monument Co.
Monuments, Curbing,
Grave Covers
Local Representative
LEONARD JAMESON
Spearman, Texas

L & M Body Works
1501 Hwy. 15
659-2775
Tailpipes - \$29.95
Mufflers - \$39.95
Most Duals - \$160.00 complete

OSGOOD MONUMENT CO.
Amarillo, Texas
Dealers of Rock of Ages Granite, as well as all colored granites, marble and bronze memorials.
represented by
BOXWELL BROS. FUNERAL HOME
519 S. Evans
659-3802

American hybrid Seed
WHEAT
OATS
SUDAN GRASS
BARLEY
HYBRID CORN
MILO
FORAGES
MORRIS SEED CO
806-733-2203
HCR 3 Box 31
Gruver, Texas 79040

VACATION BIBLE SCHOOL
FIRST BAPTIST CHURCH
123 Bernice
May 30 through June 3
Preschool - 6th grade
9 to 11:30 a.m.
Jr. High - Tues. & Wed. only
6 to to 9 p.m.
YOUR CHILD IS INVITED!

For Sale

FOR SALE: 65x12 1971 Astra trailer house on double lot with double carport and storage building. Pay out like rent. Call 435-6313. S 30S 4tp

WANTED TO BUY: Nice house to be moved. Call 659-5162. S28S-4tp

A gift in loving memory to the American Heart Association is a gift that lives on--giving us hope for a healthy future. Please give generously. We're fighting for your life. Give through your local bank of call 659-3493. rtn

Real Estate

FOR SALE: 3 bedroom, 2 bath, fireplace, 2 living areas. Recently redecorated. Fenced backyard with storage shed. \$1,000 down and assume payments. Call 435-2432 or 435-4016. S30-2t

\$99 total down payment for a nice 2 bedroom, 2 bath home A-1 Mobile Home, 806-376-4694. 12% APR, 11 years at \$200 per month. S28 6tc

FOR SALE: Nice small 3 bedroom home. Fenced, carport, close to school. Great rental property or starter home. 1010 Dressen. Call 1-669-9765, Pampa. S18-rtn

ABANDONED HOMES - Take over payments on 2 and 3 bedroom homes. Qualify by phone. (806) 381-1352. Call collect. S46-rtn

\$99 total down payment for a 4 bedroom, 2 bath, double wide, Free delivery and tie down, ask for Rubin, 806-376-5630, 132 months \$335 11% APR S28 6tc

\$196 per month, for new 1988 double wide, 3 bedroom, 2 bath, includes delivery and set-up at your location, ask for Art, 806-376-4612, 240 months, 13% APR, \$1631 down. S28 6tc

\$164.05 per month, for 3 bedroom, free delivery and set-up call 806-376-5364, ask for Marina, \$596 down payment, 96 months, 8.5% APR. S28 6tc

SAVE TIME and MONEY
ONE TILLAGE OPERATION
FLEX KING SWEEP Air Seeder
Bob Williams (806)435-4835
S29S-3tp

NOTICE OF ELECTION

The Farmers Home Administration (FmHA) county committee election this year will be held on June 30, 1988. The ballot below must be filled out, detached and mailed and received or returned in person to FARMERS HOME ADMINISTRATION, 6 S.W. 3rd, Perryton, Tx. 79070 not later than June 30, 1988. If you do not vote in person you should mail your ballot inside a blank envelope marked ballot to ensure a secret ballot. This blank envelope should be placed inside the envelope you use to mail your ballot. Your name and address must be legible on the outer envelope. Failure to provide this information will render your ballot invalid. Only one ballot may be voted in person or by mail by any voter. Votes in envelopes containing more than one absentee ballot will not be counted. Ballots and envelopes may also be obtained from your local FmHA office.

The slate of nominees for Hansford-Lipscomb-Ochiltree area are listed in the ballot below. The qualifications of persons voting are described in the "Voter Certification Statement". For further information regarding voting and voter eligibility, see the County Office listed above. FmHA elections are open to all eligible voters without regard to race, color, religion, national origin, age, political affiliation, marital status, sex, and/or handicap.

U.S. DEPARTMENT OF AGRICULTURE
FARMERS HOME ADMINISTRATION
BALLOT FOR COUNTY COMMITTEE MEMBER

Texas
Hansford-Lipscomb-Ochiltree area

Kenneth L. File

*Only vote for one candidate
Subpart W of Part 2054 of Title 7, Code of Federal Regulations requires that all eligible voters for FmHA county or area committee elections meet the following eligibility requirements: (a) be farmers or spouses of farmers; and (b) have their principal farming operation within the county or area for which the election is being held.
By submitting the ballot, I attest that I meet the criteria to vote.

CITATION BY PUBLICATION

THE STATE OF TEXAS: TO LEE BROOKS and wife, EVA BROOKS and all other persons claiming any interest in land under Deed heretofore given to LEE BROOKS and wife, EVA BROOKS of Morse, Hansford County, Texas and the Deed is dated June 11, 1930 and recorded on November 6, 1930 in Volume 34, Page 162 of the Deed Records of Hansford County, Texas; Defendants in the above titled and numbered cause.

YOU ARE HEREBY COMMANDED TO APPEAR before the Honorable District Court, 84th Judicial District of Hansford County, Texas, at the Courthouse in Spearman, Texas at or before 10:00 a.m. of the first Monday next after the expiration of 42 days from May 2, 1988, the date of issuance of this citation by filing a written answer to Plaintiff's Petition that was filed in the Court on May 2, 1988, Numbered 3559 on the docket of the court and entitled LLOYD POOLE, Plaintiff, v. LEE BROOKS and wife, EVA BROOKS, Defendants.

A brief statement of the nature of this suit is as follows:

This suit is an action in Trespass to Try Title. The property involved in this suit is a fee simple interest

NOTICE: You have been sued. You may employ an attorney. If you and your attorney do not file a written answer with the clerk who issued this citation by 10:00 a.m. on the Monday next following the expiration of forty-two days after you were served this citation and petition, default judgment may be taken against you.

The officer executing this Writ shall promptly serve the same according to the requirements of law, and mandates hereof, and make due return as the law directs. In the following described property, to-wit:



THIS BUNCH OF SEVENTH GRADE GIRLS is graduating class and, Lesley Stinson, a Waka teacher that will be retiring. practising a tune "That's What Friends Are For" to be sung at an assembly to honor the eighth grade

CARD OF THANKS

Dear Friends,
I would like to express my deepest appreciation for your vote and support in the May 8th Election for Mayor.

As concerned citizens, I urge you to support our new mayor, Bob Pearson and to take an interest in our city's government.

Thank You!
Burl Buchanan

Square Baling
40 cents per bale
or SWATH, BALE,
HAUL AND STACK
\$27.50 per TON OR
60/40 on SHARES
Mike Skinner 806-659-2129

JOB OPENING

The City of Spearman is now taking applications for a summer maintenance worker position in the street department. The temporary position will last approximately 2 1/2 to 3 months. Applicants must possess a valid Texas Drivers License.

Applications will be received until 5:00 p.m. on June 1, 1988. Applications may be obtained at City Hall, located at 30 S. W. Court. The City of Spearman is an Equal Opportunity Employer. S30S-1tc

CARD OF THANKS

It is with deep regret that I leave this area - but not without saying "Thank You" to all of you that befriended me while I was here. There are too many to name individually without possibly missing someone, so I will not attempt to do so. I shall never forget this beautiful Texas Panhandle area, nor the fond memories and warm folks that reside here, and touched my life.

Those of you that I was fortunate enough to become acquainted with, will know who you are - and again I say a simple, but sincere "Thanks!" You will all remain in my thoughts.

Most Sincerely,
Martha Clawson
30S-1tp

All of Lots Numbered Twenty-One (21) and Twenty-Two (22), in Block Number Four (4), of the Original Town of Morse, Hansford County, Texas as shown by the map or plats thereof duly recorded in the Deed Records of Hansford County, Texas to which reference is here made for a more particular description.

Issued under my hand and the seal of this Court at Spearman, Hansford County, Texas on the 2nd day of May 1988.

Amelia Johnson, Clerk
District Court
84th Judicial District of
Hansford County, Texas

S27 4t Tonly

FOR SALE

The Spearman School District will sell at public auction the following:
1 - 1973 IHC 48 Passenger bus
1 - 1975 IHC 48 passenger bus
1 - 1976 GMC 3/4 Ton Pickup
1 - Ford tractor
Auction will be held at city limits on Highway 15 West beginning at 10:00 a.m. on June 17, 1988.

The above may be inspected prior to sale day at the school bus garage at 403 East 11th, Spearman, Tx. For more information call 659-2116 or 659-3233. S30S-1tc

HELP WANTED

HELP WANTED: We are taking applications for full and part time sales lady. Apply in person at Spearman Rexall Drug. S28S-rtn

CLASSIFIED RATES

Regular . . . Per Word-\$0.13
Display . . . Per col. Inch-\$4.20
Double rate for blind ads
Minimum charges
Cash \$4.00
Charge \$4.50

CASH IN ADVANCE ADS

•Work wanted •Trailers for Sale
•Business Opportunities •No
•long Responsible •Political
•Advertising •Child Care
•Baby sitting •Garage Sales
•Out-of-county Ads unless advertiser has established credit with •The Spearman Reporter

DEADLINES

To place or cancel ads
Friday - 12:00 p.m. Sunday
edition.

Tuesday - 12:00 p.m.

Thursday edition

The Spearman Reporter reserves the right to reject, edit, revise and properly classify all advertising submitted for publication. The Spearman Reporter also reserves the right to cancel any advertisement at any time.
THE SPEARMAN REPORTER
213 Main, P.O. Box 458
Spearman, Texas 79081

ALCOHOLICS ANONYMOUS MEETING
Hansford County Library
122 Main - Spearman
Open Meeting 2nd Tuesday
ALANON
TUESDAY
8:00 P.M.

For Rent

TRAILER SPACE FOR RENT: Fenced yards, underground utilities, concrete walks and patio. Close to high school and swimming pool. Call 435-6640 or 435-5080. S19S-rtn

BUY CROP HAIL INSURANCE NOW!

No Change In Rates
And A 15% Discount



BROCK INSURANCE AGENCY
121 MAIN • SPEARMAN, TEXAS 79081 • 806-659-2514

SUNDAY, MAY 29, 1988
 attended the World Age Group Games in Lubbock for a couple of days last week. This is olympic style gymnastics, tumbling, etc. for young age groups.

Their granddaughter, Danielle Needham, of Amarillo, participated in three events; floor gymnastics, double minnie and syn-trampoline. She and her partner placed 3rd in the 10 and 11 age group in the syn-trampoline. Considering the competition was world-wide, with 10 countries competing, they are justifiably proud of her.

Another proud grandmother is Gwen McLain who also attended. Her grandchildren, Jason and Cara Pool were contestants. They are also from Amarillo.

Sandra Phelps, wife of Howell Phelps, received her Masters Degree in Education from Texas University last weekend. She graduated with honors having achieved a 4 point average. Sandra is a principal of a private school in Austin. She and Howell are the parents of two sons, one in high school and one a student at the University of Texas.

Beth and Ray Phelps were unable to attend the graduation ceremony. Beth had just returned recently from a reunion with her sisters. She and Ruth Bryan met Julia Billingsly of Lubbock and all flew to Ft. Worth for a visit with Mary Hazlewood. They all went to Dallas for a Mother's Day weekend with Beth's daughter and son-in-law, Janice and Craig Thornhill.

MARKETS

WHEAT	\$2.77
MILO	\$3.20
CORN	\$2.20

Among the Neighbors

By Helen Fisher

Ethel and Bernard Byers returned Saturday from a weeks visit in the home of her Daughter, Nedra Gray and family of Quitman, Tx.

While they were there, Ethel's sons, Duane Black from Burnet, and Jerry Black of Lafayette, La., came over.

The Byers enjoyed the flights both ways.

Mr. and Mrs. Willard Davis came home Friday from Eagles Nest. They rushed to unpack from storage the "long johns" as they left in a heavy snow storm.

The weather had been delightful and the fishing good when the snow started. They left their trailer house here and will be returning to it.

Joining the elite Octogenarian's Club in Spearman is long time Hansford County resident, Pop Gibner. He reaches age 80 today, (Sunday).

Pope was born in Knox City and came to Hansford County in 1917 when he was 9 years old. He married Margaret Erwin in Lubbock on October 13, 1928 so this fall they will have been married 60 years. She was 19 when they married so he claims to have "raised her right." With a humorous gleam in his eyes, he complains of the hardships of having to endure Margaret's domination all these years. The handsome Pope's appearance belies his 80 years.

The Gibners are enjoying sharing the occasion with one of their four great grandchildren, and their granddaughter, Barbara Dearing and their daughter-in-law, Juanita Gibner, all of Albuquerque.

Their many friends wish him Many Happy Returns.

Mr. and Mrs. Major Lackey returned Thursday from Lubbock where they had been visiting their son-in-law, A.L. Wilson, Jr., who has been seriously ill.

The morning after their return, they received word of the sudden

passing of A.L.'s brother, Kenneth Wilson, of a heart attack.

Kenneth also lived in Lubbock and was about 54 year old. The Wilsons left here in the early 1950s and Kenneth had attended school here for a number of years.

He was survived by his parents, Mr. and Mrs. A.L. (Doc) Wilson, Sr., a brother Norrell, all of Lubbock and a sister, Wanda, of Oklahoma.

J.B. and Ila Mae Buchanan attended her family reunion over the weekend at Roman Nose, Ok.

Burl and Nellie Buchanan also attended. Enroute they visited her father at Sawyer, Ok., on Hugo Lake.

Funeral services were held in Lubbock on Wednesday for Betty, widow of Hugh Hazlewood. Paul and Betty Hazlewood attended the funeral.

John Allen came home on Wednesday after undergoing his third surgery in recent weeks at St. Anthonys Hospital. He is recovering and slowly gaining strength.

Elsewhere in this issue is the obituary of Leroy Easley. Leroy attended school and played football here in the 1940s as the Easley family lived here for a number of years. He had returned for some of the all-school reunions. His sister-in-law, Tena Easley, still lives here.

Mr. and Mrs. Paul Hazlewood



GTE's Custom Calling special is the hit of the season!



Interesting conversations and good news are meant to be shared — that's why **Three-Way Calling** is rated "number one" by so many! And it's so easy to do. Just press the hook-switch, dial the new party's number, and have a get-together, locally or from miles away!



Stuck at home waiting for a call from your special angel? Then you need **Call Forwarding!** Just dial a two-digit code and the number where you'll be, and all your calls are transferred automatically. You'll receive important messages right away and feel secure that no one knows you're gone!



Why waste time looking up important numbers, when you can have **Speed Calling** ease and convenience? Just program your most frequently called numbers into your **Speed Calling** plan — then, place those calls with a one- or two-digit code. Great for emergency numbers, or for reaching your best friend in half the time!



With **Call Waiting**, there's no need to limit the length of your family's "gab sessions." A gentle tone alerts you to incoming calls, allowing you to put your conversation on "hold" while speaking privately to the second party. You'll never miss an important call, because **Call Waiting** makes busy signals a thing of the past!

Call your local GTE Southwest business office or visit your GTE Customer Service Center for any or all of our Custom Calling Features* **INSTALLED FREE!**

- CALL WAITING
- CALL FORWARDING
- THREE-WAY CALLING
- SPEED CALLING

But Hurry! Our Free Installation Offer Ends June 24. *Some limitations may apply. Call your local GTE Southwest business office for details.

Sign up for any GTE Custom Calling Feature before June 24, 1988, And The Installation Is Free!

To Spearman customers

Congratulations . . .

Spearman Class of '88



BEST WISHES GRADUATES

FSB First State Bank



We will be closed Monday, May 30, in observance of Memorial Day

Spearman, TX 79081

659-5565

1 NE Court

1988 SOUVENIR EDITION

Official PROGRAM
of THE

1988 Miss HANSFORD PAGEANT

MADE
IN
TEXAS



June 2-3-4

It's time for the Hansford Round Up!

Supplement to the Hansford Plainsman and the Gruver Statesman

May 1988



RAE LYNN SCRIBNER
1987 Miss
Hansford Teen

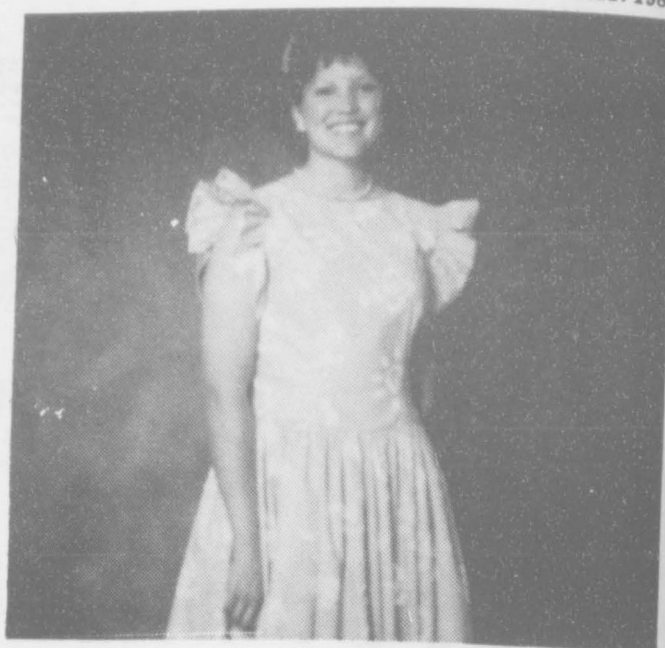

LAURA PEARSON
1987 Miss
Hansford Preteen



KELLIE McWHIRTER
1987 Miss
Hansford County



CATRINA BROOKS
1987 Little
Miss Hansford



KAYSHA CLUCK
1987 Junior
Miss Hansford



KRISTINA POOLE
Miss Hansford
Preteen Contestant

Kristina Poole is the eleven year old daughter of Stephen and Susan Poole. She has one sister, Shauna who is nine years old, and two dogs, Dinky and Lady.

Kristina's favorite food is fried shrimp, and her favorite subject in school is math.

She is a member of the First United Methodist Church, and a member of the Spearman swim team. Her goal for the future is to become a lawyer or a clothing designer. Kristina is being sponsored by Five Star Equipment.



JAMIE HANSEN
Little Miss
Hansford Contestant

Jamie Dawn Hansen is the 5 year old daughter of Ms. Joy Hansen of Spearman.

She has red hair and blue eyes she has two sisters Cyndi Dowdy and Kathy.

She likes doing anything outside, from riding bikes to fishing. She wants to be a doctor when she grows up so she can help sick children.

Jamie will be in kindergarten when school starts in the fall. Her sponsor is Spearman Cattle Feeders Inc.



MARIE VELA
Little Miss
Hansford Contestant

Maria Luisa Vela seven year old daughter of Aurora and the late Willie Vela was born in Spearman on May 22, 1982.

She is currently attending Spearman school. Luisa likes to roller skate and practice with her pom poms. She would like to be a nurse when she grows up. Her favorite color is purple, her favorite food is pizza and her favorite movie is La Bamba. Her sponsor for Little Miss Hansford is Dan Saldivar Body Shop in Spearman.



MEHELLE GRAHAM
Miss Hansford
Contestant

Mechelle Graham is the 17 year old daughter of Mr. and Mrs. Preston Graham of Spearman and will be attending Spearman High as a senior this fall.

Mechelle has been active and successful in many high school activities. She was chosen to be first alternate, first soprano, to the TMEH All-State choir she has been successful at State Solo-Ensemble contest in Austin and she has attended the Texas state track meet as a member of the mile relay her freshman and sophomore years. She is also a very active member of the First Baptist Church youth group. Mechelle enjoys singing, playing the piano and being with her friends. Her sponsor for the Miss Hansford pageant is High Plains Auto Parts of Spearman.



SUZANNE SANDERS
Miss Hansford
Teen Contestant

Suzanne Sanders is the daughter of Terry and Linda Butt and Phil and Linda Sanders. She is the oldest of seven children, two brothers and four sisters.

Suzanne is very active in Church and School activities. She attends the First United Methodist Church where she has served as vice-president of the junior high UMY and attends the POW group on Wednesday night. Suzanne is very active in the church youth group. She is finishing up her eighth grade year at Spearman Junior High.

While in junior high Suzanne has played basketball, ran track, served as student council representative and was a cheerleader.

Suzanne has also swam on the Spearman swim team now for four years, with three of those years being a championship team. Suzanne is sponsored by Horse Creek Boutique.



LINDSEY DONNELL
Junior Miss
Hansford Contestant

Lindsey Donnell is the 6 year old daughter of Steve and Denise Donnell of Spearman.

Lindsey was born in Spearman and has lived here since then. She attends kindergarten in Spearman. She enjoys taking tumbling and going to Sunday School.

Besides school, Lindsey enjoys Simon the cat, Sally and Rusty, the dogs and watching all the wild creatures around the house. Her sponsor is Wardrobe Cleaners.



AMANDA HILLER
Miss Hansford
Teen Contestant

Amanda Michele Hiller is the 15 year old daughter of Lonnie and Linda Hiller of Gruver.

She currently is a freshman at Gruver High School and is active in basketball, track and FHA. Amanda enjoys working out and staying in shape, cooking, swimming and singing. She attends First Baptist Church in Gruver and is active in the youth organization. Her sponsor is Hicks and Seagler of Gruver.



KELLI BLACKSHEAR
Little Miss
Hansford Contestant

Kelli D'Ann Blackshear is a 5 year old from Gruver. She is the daughter of Mr. and Mrs. Royce Blackshear. Kelli has one sister, Chelsea who is 18 months.

Born in Lubbock, June 28, 1982, Kelli moved to Gruver from Levelland, when she was 14 months old.

Kelli loves school and enjoys playing with her friends. After school she takes gymnastics hoping someday to be a cheerleader. Her sponsor is Gruver Insurance Co. Inc.



KRISTA SIMS
Miss Hansford
Contestant

Christa Sims will be a senior in Spearman High School. She is the 17 year old daughter of Larry and Charla Roberts of Spearman.

Christa's talent is a high energy jazz dance to "I'm Losing You" by Upton.

She plans on attending Texas Tech University majoring in interior design. Christa is being sponsored by First State Bank of Spearman.

Hansford Round Up

Hansford Round Up Days

Don't Miss Our

SIDEWALK SALE!

Saturday Morning

SHIRTS

PANTS

Sport Coats

Many other specials

Cates

Men and Boys Wear

221 Main
659-3426



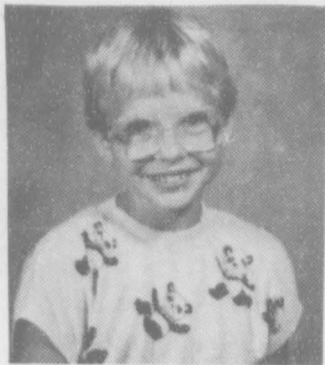

KATHY HANSEN
Miss Hansford
Preteen Contestant



KRISTI STEDJE
Miss Hansford
Teen Contestant



HEATHER KNOX
Junior Miss
Hansford Contestant



JENNIFER WHITEFIELD
Little Miss
Hansford Contestant



TASHIANA SCHUMANN
Little Miss
Hansford Contestant

12-year old Kathy LeAnn Hansen was born in Kewanee Ill. She came to Spearman when she was three weeks old. She is the daughter of Ms. Joy Hansen.

Kathy has two sisters, Cyndi Dowdy, 21, and Jamie Dawn Hansen who is five. She likes riding her bike, camping, hiking and fishing.

Kathy is a member of the "Just Say No" club and wishes to continue to help stop drug abuse.

She will be in 6th grade in the fall. She is being sponsored by Berry Cleaners. Kathy has blonde hair and blue eyes.

Krista Stedje attends Gruver High School and is the daughter of Lynn and Jan Stedje.

She is a member of the National Honor Society, class officer and UIL regional contestant. Krista is president of the youth group of the Oslo Lutheran Church. She was All-district in basketball for 1987-88.

Krista recently placed second in the Panhandle State University competition in drafting. Krista also enjoys reading and drawing. Her sponsor is Main Street of Gruver.

Heather Renee Knox is the daughter of Mr. and Mrs. Ted Knox of Stinnett.

She attends school at Pringle-Morse and is in the second grade.

She is very active in all school activities including being very consistent on the honor roll. She loves the outdoors.

She has a cat named Sunday, and rides a horse named Buddy. She has lots of fun playing with her brother, Monty, on warm days.

Heather enjoys dancing and singing while being really crazy. Her sponsor is Blackburn's Flower Basket.

Jennifer is the daughter of Ted and Cheryl Whitefield. She was born and raised in Spearman.

She attends Little School and will be in kindergarten this fall. Jennifer is a member of the First United Methodist Church and sings in the children's choir.

She wants to be a teacher when she grows up. Her favorite color is blue and her favorite food is tator tots and Two-T-Fruits.

Jennifer likes to go bike riding in her spare time. Her sponsor is Cinderella Beauty Salon.

Tashiana Denee' Schumann is the four year old daughter of Craig and Denise Schumann of Spearman.

She has four brothers and sisters which include Melissa age 16, Melodie 14, Derrick 10 and Joshua 7.

Tashiana is a member of the Church of Christ and attends the Little School preschool.

Tashiana's other activities include tap and ballet dancing, jumping on the trampoline, swimming and playing babies. Her sponsor is Berry Cleaners.

Working together in that great Hansford Pioneer spirit...



**A tradition that
has made us all
strong!**

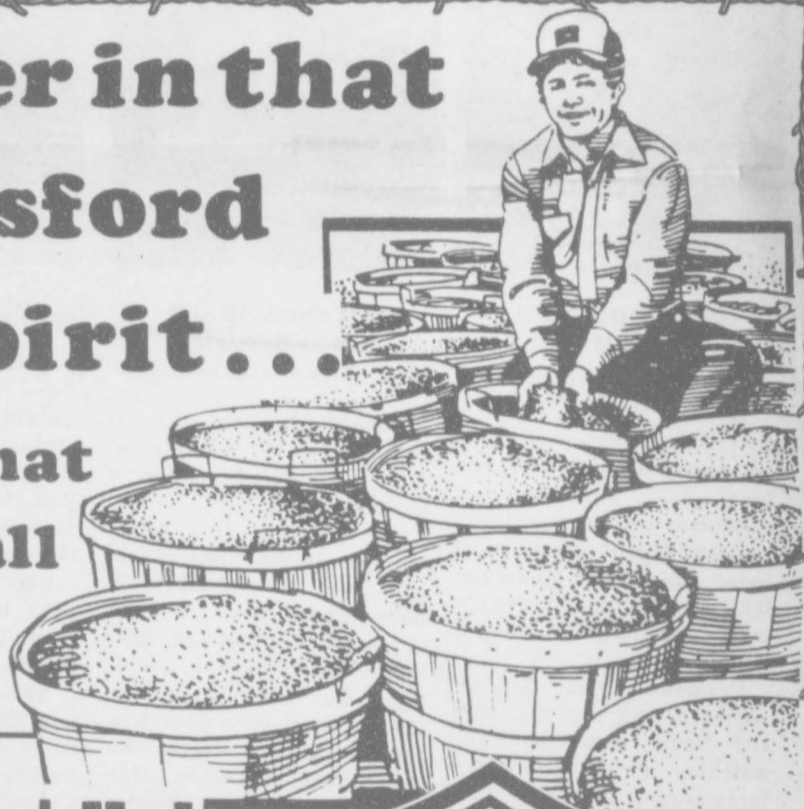

Welcome To The **Hansford Round Up!**

• Barbeque

• Street Dance

• 10K Run

• Parade

• Old Timer's Reunion

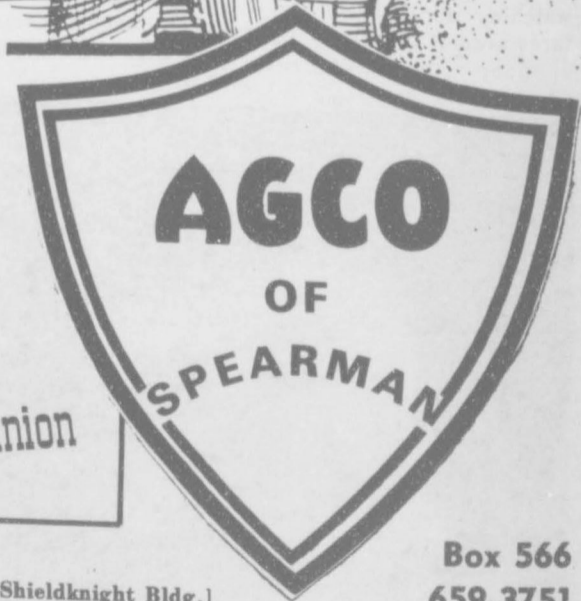

AGCO A - 4 miles South on Farm 760
AGCO Buzzard - 8 miles South on Farm 760

AGCO B [Mill] - Highway 15 East
Main Office - 511 S.W. 11th [Pittman-Shieldknight Bldg.]

Box 566
659-3751



MARGIE EVANS
Miss Hansford
Contestant

Margie Evans is the 17 year old daughter of Jim and Laquita Evans, and is being sponsored by Gordon's Drug of Spearman.

Margie is currently active in FHA; Fellowship of Christian Athletes, Spearman Lynxettes varsity basketball, Presbyterian Youth Group, modeling and dancing.

Margie is a graduate of the Diane Dick School of Modeling in Amarillo, and has taken dance for over 13 years. She is a student of Carla's Dance Studio of Spearman.

Margie will be performing a tap dance to "Hooked on 42nd Street" for the talent portion of the contest.



CASSIE BUTT
Junior Miss
Hansford Contestant

Cassie Ray Butt is the daughter of Terry and Linda Butt of Spearman. She is the youngest in a family of four girls.

She attends first grade at Spearman Elementary and really loves her school work and friends. She takes acrobatics and swims on the Spearman swim team. She attends First United Methodist Church where in the past has participated in the children's choir.

Cassie has red hair and brown eyes and stands just over four feet tall. She is sponsored by her Uncle Kent at Spearman Super Service.



DEANA TURNER
Miss Hansford
Contestant

Deana Turner is the 18 year old daughter of Phillip and Molly Turner and a recent graduate of Spearman High School. Deana will be a Freshman at Lubbock Christian University where she will be majoring in communications.

While in High School she was a member of the high school choir, FHA, paper staff, a member of the One-Act Play cast, and the high school musicals.

Deana is also very active in 4-H and has showed a steer and pig at the County Stock Show in the past years.

She is a member of the Church of Christ and active in the youth group. Her sponsor is Golden Spread Sales Co.



KIMBERLY WAGNER
Miss Hansford
Preteen Contestant

Kimberly Wagner is the 11 year old daughter of Richard and Wanda Wagner of Gruver. She has attended Gruver schools all of her young life. She is a member of St. Peter's Catholic Church in Guymon.

Kimberly has one brother, Brent, and a sister, Ashley. She is a 3 year member of Hansford Co. 4-H and enjoys showing swine. She likes to build her own Barbie doll furniture.

Kimberly is an avid reader of all types of books. She likes to cook and lists her pastime as swimming and playing with her friends. Kimberly's sponsor is Interstate Savings & Loan.



ADRIENNE SIMPSON
Little Miss
Hansford Contestant

Elizabeth Adrienne Simpson is the five year old daughter of Lenis and Holly Simpson. Adrienne leads a very active life including preschool, dance lessons, and story hour at the library.

Adrienne's favorite activities are reading, drawing, and bicycle riding.

She is anxious to attend kindergarten and even looks forward to doing homework.

Adrienne already plans to attend Texas Tech University although her career goals are not definite yet, ranging from being a cheerleader to being a nurse.

Fish is Adrienne's favorite food, and her best color is red. Her sponsor is Brown, Graham and Company.



GALE MAYFIELD
Junior Miss
Hansford Contestant

Gale Mayfield is the 7 year old daughter of Fred and Janice Mayfield. She has two older brothers, Edward is 16 and Dee is 13.

Gale is on the youth track team, enjoys tumbling and is in Girl Scouts.

She was born in Hansford Hospital and has lived in Spearman all of her life.

Her sponsor is Mur-Mur's Snow Cones.



LINDSAY BARKLEY
Junior Miss
Hansford Contestant

Lacy Barkley, daughter of Dave and Regina Barkley of Gruver, attends Gruver Jr. High and is in the 5th grade. She enjoys school and friends but is looking forward to summer, playing softball and swimming at the pool.

Lacy's other hobbies include dancing, drawing, running and reading Nancy Drew mysteries. She is being sponsored by Accent Travel Agency.



LACY BARKLEY
Miss Hansford
Preteen Contestant

Lindsay Barkley is the daughter of Dave and Regina Barkley.

She enjoys kindergarten at Gruver, riding her bike with her friends and having people spend the night. Pink is Lindsay's favorite color. Her sponsor is Van Roach Cattle Co.

Hansford Round Up

RAE LYNN SCRIBNER
Miss Hansford
Contestant

Ray Lynn Scribner is the 17 year old daughter of Mr. and Mrs. Jerald Ray Scribner of Spearman. Her sponsor for the pageant is Speartex Grain. She will be performing a jazz dance to Hyperactive.

Ray Lynn is also the reigning Miss Hansford Teen. She will be a senior at Spearman high school. She enjoys swimming, snow and water skiing, ice skating and dancing.





Shop the big
Sidewalk Sale
Thursday, Friday and
Sat June 2, 3, & 4
BIG, BIG SAVINGS!
9:30 to 5:00 Each Day



Kids' Stuff and Lady Fair
SPEARMAN

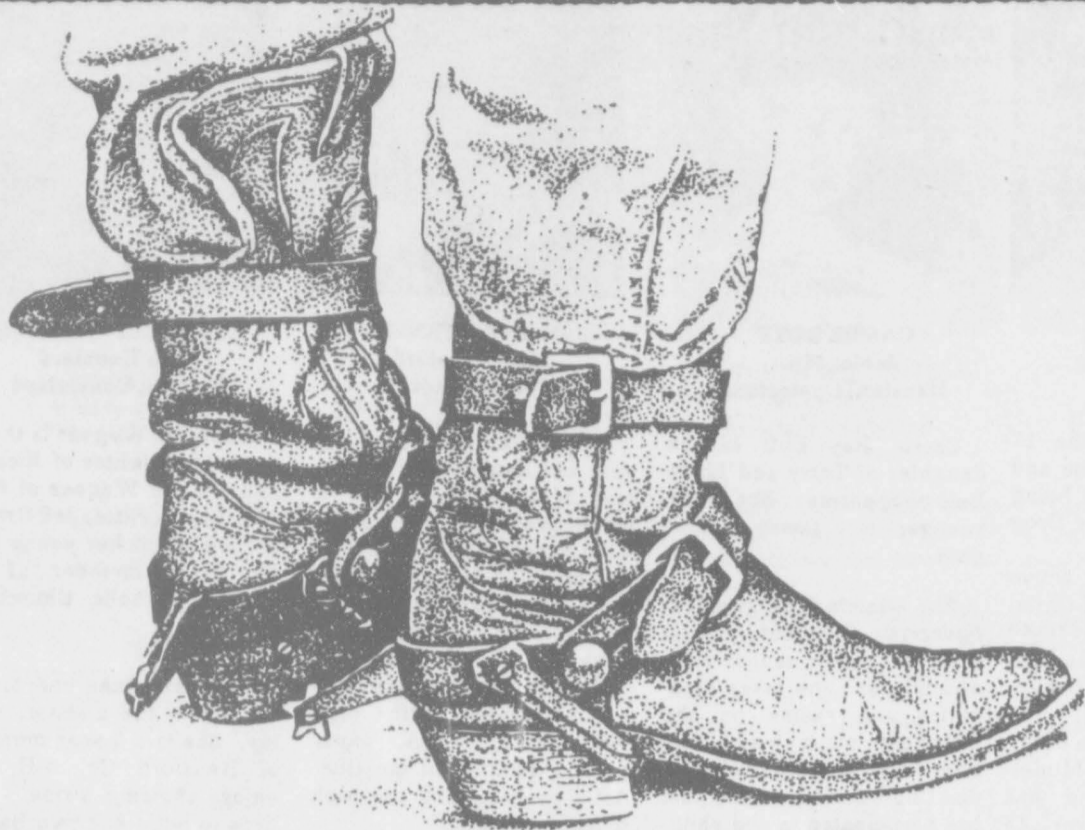

THE TRADITIONS OF THE OLD WEST REMAIN ALIVE

During the 1988

Hansford Round Up!

·Miss Hansford Pageant

·Parade

·Old Timers Reunion

·Big Wheel Race

·Horse Shoe Pitching

·Barbecue

·Street Dance

·Antique Cars

·And much, much more!

DON'T MISS IT!



First National Bank
 Perryton, Texas
 Booker, Texas
 Member FDIC

Schedule of Events

HANSFORD COUNTY ROUND-UP DAYS JUNE 2-3-4

*Carnival May 30 thru June 4
THURSDAY

*Miss Hansford County Pageant
Spearman High School Auditorium at 7 p.m.
FRIDAY

*Family street dance - Country Cookin'
9:30 to 11:30 p.m. Plains Shopping Center
SATURDAY

*Lions 10K Run - Reg. 7 a.m. start
8:30 a.m. Interstate Savings & Loan

*Sidewalk Sale - 8 a.m.

*Old Timers Reunion - Crawford Motor - 9 a.m.

*Arts & Crafts Sale - Golden Spread Center

*Big Wheel Race - Main Street - 10 a.m.

*Antique Cars

*Parade - 11 a.m.

Following Parade go to Swimming Pool Park for:

*Jaycee Bar-B-Que - Fun & Food Booths - Entertainment
- Lots of old fashion fun!

*Moose Lodge dance - Chapparell - for members & guests
8:30 to 12:30 p.m.

We would like to thank everyone who has helped to put the 1988 Miss Hansford County Scholarship Pageant together. Without the combined efforts of many individuals and businesses throughout Hansford County, a project like this would not be possible. Your contributions of time and energy, as well as your financial support, make our job so much easier. A special thanks also goes to our families who in recent weeks have forgotten what a home cooked meal looks like and who have supplied a generous amount of moral support when it was desperately needed--thank you Mike, Steve, Kellie and Nicholas!

Patti Schnell Sheri Benton
Co-Chairman

Just An Old Fashion
Welcome!
to the
1988 Hansford
Round Up

3 Fun
Filled Days
for the
Entire
Family!



BROCK

BROCK

INSURANCE AGENCY

121 MAIN STREET
SPEARMAN, TEXAS 79081

OFF: 806-659-2514
RES: 806-659-2363



"Thank You!"

Your help has made the Miss Hansford Pageant possible.

Peggy & Alton Ellsworth
 Blackburn's Flower Basket
 Charolette Ford Trunks
 Hans. Co. Vet. Hospital
 Buster's Aerial Dusters
 LeAnn Sheets - New Image
 McClure Paint & Supply
 Brown, Graham & Company
 The Vogue Beauty Salon
 Dan Saldivar Body Shop
 Accent Travel, June Barkley agent
 Hand's Welding & Roustabout
 B & B Farm Industries
 Van Roach Cattle Company
 Women's Division Members
 Uncle Ed's Audio-Phile
 Interstate Savings & Loan
 Spearman Auto Supply
 Hansford County Electric
 Cinderella Beauty Salon
 Barbara Schnell Drapery Shop
 Gruver Insurance Agency
 Spearman Cattle Feeders
 Horse Creek Boutique
 Spearman Super Service
 Watley Enterprises, Inc.
 Brock Insurance Agency
 Spearman Jack & Jill
 Cates Men & Boys Wear
 IV's Hungry Cowboy
 Junior Lusby "Cats"
 Romeo Sangalang, MD
 John R. Collard, Jr.
 H & H Water Well Service

Henton & Beedy & Company
 Mur Mur's Snocones
 Gillaspie Chevrolet-Olds
 Sears, Roebuck & Company
 B & M Automotive
 Sam's Shoe Clinic
 Michael Lopez
 Shear Impressions:
 Mary K. Clubb
 Robin Mathews
 Sara Shufeldt
 Sparks Bros. Aerial Spraying
 Karen Babitzke
 Arbeta Nobles
 Kathy Boyd
 Vickie Genn
 Danny Parkerson
 Five Star Equipment
 Ageo Of Spearman
 E.E. Novak, DDS
 Rich & Helen Melton
 Spearman Rexall Drug
 Beedy Furniture
 Linda Davis
 The Bunkhouse
 Little Tiffanies
 Judy Nelson
 Hi-Plains Auto Supply
 First State Bank
 Hansford Implement
 Penny's Photos
 Kari Schumann
 Kid's Stuff
 Nancy Graves
 Horizon Oil & Gas
 Berry Cleaners
 Video Hut

Main Street
 Hickerson's Jewelers
 Cook Livestock
 Golden Spread Sales
 Gruver State Bank
 Sandy's Beauty Shop
 The Hansford Agency
 CutRate Thriftway
 Kellie McWhirter
 Donna Murray
 Kevin Russell
 Merry Shelton
 D & M Travel Service
 Hicks & Seagler
 K R D F - F M
 Hi-Plains Conoco
 Cross & Milner
 Irene Snider
 Loretto Cook
 Carey Bridges
 Davis & Davis Petroleum
 Adela's Flowers
 Callaway Lumber Company
 Hergert Ponitac, Buick & GMC
 Stanton W. Cobb, DDS
 Kari's Bloomers
 Holly Simpson
 Elaine Morris
 Jeff Smith
 Knack Shoppe
 Lyric Theatre
 J. Garnett
 Linda Butt
 Robert Queener
 Dairy Queen

Cindy Rice
 John L. Hutchison
 Sharion Cook
 Anthony Electric
 Lady Fair
 Fuller's Jewelry
 First National Bank
 Lawrence Anthony
 Mary Mayfield
 ChaLor's
 George Young
 Marti Garnett
 C.O.'s Supply
 Boxwell Brothers
 Steve Benton
 Sacks Third Avenue
 S & S Farms
 Denise Harbour
 Cora Queener
 Speartex Grain
 Archer, Inc.
 J. G.'s
 Gordon's Drugs
 Keith Benson
 Spearman Reporter
 Nell McCoy
 Wanda Wagner
 Mike Schnell
 Wanda Reed
 Wardrobe Cleaners
 Cindy Blackman
 Lynanne Maize
 Pat Dear
 Pizza Hut
 Laddie Hale
 C & R Ditching
 T G & Y

McWhirter

Miss Hansford

The reigning Miss Hansford County is Kellie McWhirter of Spearman. While serving as Miss Hansford County Kellie entered the Miss Wheatheart pageant and was second runner-up. In 1986 she was crowned Miss Aggie Princess. The Miss Aggie Princess pageant is held at Panhandle State University in Goodwell Okla. and is open to area high school girls chosen to represent their high school.

In 1987 Kellie graduated from Spearman High School. She was valedictorian of her class and was voted Most Likely to Succeed. That same year she was runner-up to Miss Spearman High School.

Last fall Kellie started College at Baylor University in Waco where she is majoring in Business. During the year she was listed on the Dean's Honor Roll and was recognized by Baylor's Mortar Board for academic achievement.

Kellie is a member of Gamma Beta Phi Honor Society and the Collegiate Choir.

Kellie is a member of First Baptist Church in Spearman and enjoys playing golf, tennis, and reading. She is the daughter of Steve and Sheri Benton of Spearman and Mr. Lloyd McWhirter, of Denver, Colo.

Miss Hansford Pageant Committee



TASHA HAIGHT
 Miss Hansford
 Contestant

Tasha Haight is the 16 year old daughter of Charles and Linda Haight of Gruver. She is a junior at Gruver High School and plans to attend Texas Tech in the fall of 1989. Tasha is a member of Harmony Club, Gruver United Methodist Church, UMY, and the church choir.

Tasha is interested in art and plans to study commercial art/design in college. Her sponsor is Main Street.

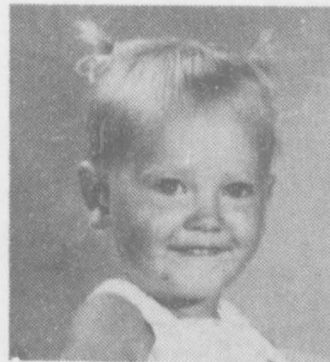

CLARA SHIELDKNIGHT
 Little Miss
 Hansford Contestant

Clara Shieldknight is four and one half years old. She is the daughter of Fred and Brenda Shieldknight. She is active in tap and ballet dancing. She loves to ride her bike and go to the farm and ride horses.

Clara also enjoys riding with her daddy in the truck. While at home, she enjoys playing babies, swimming at grandma's and playing with her dog, Tal. Her sponsor is S & S Farm Inc.



HEATHER VINSON
 Miss Hansford
 Preteen Contestant

Heather Vinson is eleven years old and has been a resident of Spearman for eight years. She is the daughter of Craig and Beverly Vinson. She has two brothers, Nicholas who is eight, and Dusty who is five.

Heather is involved in 5th grade choir at school and Genesis choir at church. She is an active member of the First Baptist Church. Heather's hobbies include swimming, reading, and bicycle riding. She is being sponsored by The Hansford Agency.

INDUSTRIAL • COMMERCIAL • RESIDENTIAL

ANTHONY ELECTRIC INC

We Specialize in Industrial Motors and Controls

SPEARMAN, TEXAS

806-659-2441

PERRYTON DISPATCHER

806-435-3604

Miss Hansford County Pageant 1988

Theme: Those were the days

- Production Number All Contestants
- MC Introduction and Introduction of Judges
- Little Miss Contest
- Junior Miss Contest
- Farewell to 1986 Little Miss & Junior Miss
- Swimsuit Competition Miss Hansford Contestants
- Crowning of Little Miss and Junior Miss Winners
- Talent Competition
- Intermission
- Miss Hansford PreTeen Contest
- Entertainment
- Farewell to 1987 Miss Hansford Preteen
- Crowning of Miss Hansford PreTeen Winner
- Miss Hansford Teen Contest
- Evening Gown Competition
- Farewell to 1987 Miss Hansford Teen
- Crowning of Miss Hansford Teen Winner
- Farewell to Miss Hansford 1987
- Awards Presentation
- Crowning of 1988 Miss Hansford County

Former Miss Hansfords

- | | |
|------------------------------|--------------------------|
| 1938 -- Doris Jean Russell | 1968 -- Diane Stedje |
| 1945 -- Jean Hill | 1969 -- Jyniece Callaway |
| 1946 -- Bobbie Jean Lackey | 1970 -- Pam Wysong |
| 1947 -- Gwen Cator | 1971 -- Amy Renner |
| 1949 -- Pat Howell | 1972 -- Debra Clawson |
| 1953 -- Kay Howell | 1973 -- Cindy Berner |
| 1954 -- Helen Taylor | 1974 -- Diane Frazier |
| 1955 -- Gayle Moore | 1975 -- Denise Desimone |
| 1956 -- Mary Louise Crawford | 1976 -- Tina Clawson |
| 1957 -- Shirly Loftin | 1977 -- LaVon Kunselman |
| 1958 -- Linda Tucker | 1978 -- Kelly Harper |
| 1959 -- Pat Farren | 1979 -- Jennifer McLain |
| 1960 -- Mary Kathryn Jones | 1980 -- Eadie Clemmons |
| 1961 -- Cathy Cates | 1981 -- Angela Lesly |
| 1962 -- Nancy Ownbey | 1982 -- Suzanne Hart |
| 1963 -- Kyra Crum | 1983 -- Robbie Heinrick |
| 1964 -- Judy Bayless | 1984 -- Cinda Novak |
| 1965 -- Jane Hoy | 1985 -- Linda Evans |
| 1966 -- Jan Roper | 1986 -- Jill McLain |
| 1967 -- Kay Huse | 1987 -- Kellie McWhirter |

Round Up Tradition

The history of Hansford county is rich with the traditions of hardy pioneer stock -- the Texas Panhandle was still wild and untamed in the late 1800's when those first settlers trudged here to make a home.

They fought Indians, sickness, the weather and the loneliness that only those early pioneers could have known; shut off from neighbors miles down the road.

When an opportunity came for them to gather together, it was the only cue they needed for a celebration. And celebrate they did!

It's that same tradition which is carried on today, although in a modern setting and with up-to-date mores -- but it's the tradition of the old west which permeates the annual Round Up Celebration.

Those early settlers were separated by miles that could only be traveled on horseback or buggy at best -- and occasionally by foot if the need arose.

But the tradition of gathering together for a community social became established in those early days when neighbors were sparse and visits were seldom possible.

Things are a little different today. . . parades were slim in the early 1900's . . . the mid-way attractions had yet to become a reality . . . and beard-growing was frowned upon in those days.

The 1988 edition of the Hansford Round up boasts a good many of those same earlier happenings, though.

You can't escape the street dance or the air of celebration and relaxation which is a part of each and every Round Up.

TAMRI TOWNSEN
Miss Hansford
Teen Contestant

Tamri is the 14 year old daughter of Don and Barbara Townsen.

She is very active in basketball, track and travels to tennis tournaments in the summer. She plays the clarinet in band. Tamri is also active in the UMY youth of the Methodist Church. Tamri is the oldest of five children.

Tamri is looking forward to being a freshman next year! Her sponsor is the First National Bank of Spearman.



From both ends of "Turn-of-the-Century"

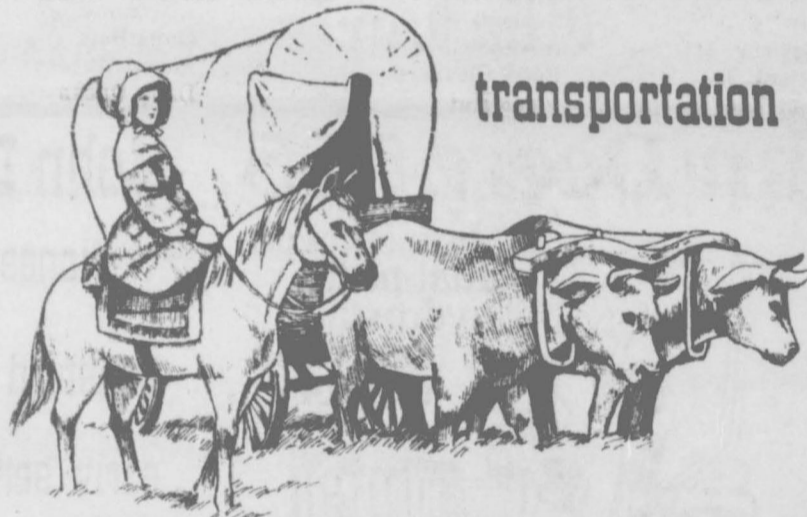

transportation . . .

Gillaspie has what you need to make
modern transportation
comfortable and
economical



C1500 Scottsdale
Fleetside Pickup

Gillaspie CHEVROLET-OLDS



GENERAL MOTORS CORPORATION

Mr. Goodwrench

Hwy 207 South Spearman, Texas 659-2541

Benton, Schnell co-chair Miss Hansford Pageant

Sheri Benton and Patti Schnell are co-chairman of the 1988 Miss Hansford Pageant this year.

Sheri Benton moved to Spearman in 1978 from Abilene where she was born and reared. Benton is married to Steve Benton who is part-owner and parts manager of Five Star Equipment. They have four children; Kellie McWhirter, 19; Salina, 11; Meredith, nine; and Nicholas, four and one half. Sheri is employed as a secretary at Anthony Electric.

Benton has served on the

pageant committee for the past three years. She has been president of the Women's Division of the Chamber of Commerce, a member of Board of directors of the Chamber of Commerce and served as General Chairman of the Fruitcake Revue in 1982 for the Chamber. She is a member of Xi Zeta Chapter of Beta Sigma Phi Sorority and a member of the First Baptist Church of Spearman. Her hobbies include sewing and reading. She also attends Panhandle State University at night working toward a de-

gree in elementary education.

Schnell has been a resident of Spearman for the past 18 years and is a graduate of Spearman High School. She also attended PSU and has been employed with First State Bank of Spearman for 7 years. She is assistant cashier. Schnell is married to Mike Schnell, who is executive vice president at the First State Bank of Spearman.

Schnell is a member of the First United Methodist church of Spearman. She has been active in the Spearman

Women's Division of the Chamber of Commerce for the past several years. She has served as secretary and is currently vice president of the Women's Division. She is also a member of the National Association of Banking Women. Her hobbies include cross stitching, snowmobiling and traveling.

The Miss Hansford Pageant Committee consisted of Benton, Schnell, Nancy

Graves, Loretta Cook, Cindy Rice, Sharon Cook, and Cora Queener. According to Benton, "Without these ladies Patti and I could have never gotten everything done. They have worked real hard."

Y'All Come!



to the 1988

JOCELYN EDWARDS
Junior Miss
Hansford Contestant



Jocelyn is active in the Sunshine Bunch children's choir. She takes art and dance lessons and enjoys reading, jumping on her trampoline and riding four-wheelers with her dad. As a member of the Tri-City Youth track team, she has competed in several track meets.

Jocelyn is a young lady with a lot of ambition. When she grows up, she would like to become a lawyer and be a race car driver in her spare time. Her sponsor is Hansford Implement.

Jocelyn Edwards is the 8 year old daughter of Frank and Kitty Edwards.

She is a second grade student at Spearman schools.

As a member of the First United Methodist Church,

Come Join the Fun at

The HANSFORD ROUND UP

Good luck to all

Miss Hansford Contestants

ChaLor's

659-2767 214 Main

John Deere 755

20 horsepower,
dual-pedal
hydrostatic
and cruise
control



Unique dual-pedal hydrostatic drive lets you change speed and direction on the go, in high or low ranges. That and standard cruise control keep your hands free for steering and other operations... keep you productive with less fatigue. Quik-Tatch feature lets you switch attachments in two minutes. Liquid-cooled 3-cylinder diesel. Optional front-wheel drive. Call for a demonstration.

Nothing Runs Like a Deere®



John Deere and Hansford County

...Pioneers in the strictest of terms

Hansford Implement salutes those early settlers... those pioneers who helped make this country strong.

Y'All Come!



to the 1988
Hansford
Round Up Days

And, we salute those individuals who, even today, carry on in the finest traditions of our forefathers.

HANSFORD IMPLEMENT



CATHY BREWER
Miss Hansford
Teen Contestant

Cathy Brewer is the 16 year old daughter of Mr. and Mrs. Ray Brewer. She is a sophomore at Spearman High School. Cathy went to school in Waka through her eighth grade, then graduated from eighth grade from Waka and went to Spearman High School.

She lived in Perryton for two years, and is now living in the country.

Cathy wants to go to school for cosmetology when she graduates she plans to open her own beauty salon.

She is active in choir. She has two older brothers and one sister. Cathy is the youngest of the family. Her sponsor is Hands Welding and Roustabout.



CACY MCGILL
Miss Hansford
Teen Contestant

Cacy McGill is the 16 year old daughter of Mr. and Mrs. Ed Pearson of Spearman. Cacy is 5' 7" tall, has blond hair and has blue eyes. She will be a junior in the 1988-89 school year at Spearman High School.

Cacy is involved in many activities such as student council, National Honor Society, dance competition, Celebrate XI and she occupies the position as a Hugh O'Brian Foundation Ambassador.

Cacy is very much looking forward to participating in the pageant in June. Her sponsor is Uncle Ed's Audio Phile.



VICKI PARKER
Miss Hansford
Teen Contestant

Vicki Parker is the 15 year old daughter of Mr. Robert Don Parker of Spearman.

During the summer she enjoys water skiing, tennis, and swimming. She has taken piano for eight years and enjoys playing as a hobby.

Vicki plans to go to medical school and become a pediatrician.

Vicki would like to thank her sponsor Archer Inc.



TRACI SCRIBNER
Miss Hansford
Teen Contestant

Traci Scribner is the 14 year old daughter of Jerald Ray and Cindy Scribner.

She enjoys collecting clowns, water and snow skiing and swimming.

She has blonde hair and blue eyes. She is 5'5" tall.

Traci would like to attend Texas A&M and major in veterinarian science. Her sponsor for the pageant is Hickerson Jewelers.



MARSHA DONNELL
Little Miss
Hansford Contestant

Marsha Donnell is four years old and loves any kind of outdoors activity. She enjoys preschool, tumbling and going to Sunday school.

She was born and raised in Spearman. She enjoys her two dogs, Sally and Rusty, and her cat Simon.

Marsa is the daughter of Steve and Denise Donnell. She is being sponsored by Wardrobe Cleaners.



MICHELLE COOK
Miss Hansford
Contestant

Michelle is the 16 year old daughter of Mr. and Mrs. Ron Cook of Spearman.

This past year she was a sophomore at Spearman High School. Her school activities include cross-country, basketball, track, cheerleading, FCA, FHA, National Honor Society, Student Council, and newspaper staff. She is also a member of Sacred Heart Catholic Church and 4-H.

Her main hobbies are reading, playing basketball and being with her friends.

Michelle's plans for the future are in the field of either architect or social work. Her goal in life is to be happy with whatever she decides to do and to help other people. Her sponsor is Cook Livestock Co.

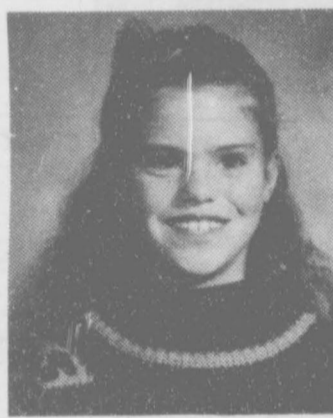

AMBER MURRELL
Miss Hansford
Preteen Contestant

Amber is the nine year old daughter of Walter and Deena Murrell. She is an active third grader at Gruver Elementary. Her favorite subjects include science, art and math. She also takes tap, ballet, and piano lessons.

Her other hobbies include all outdoor activities, especially horseback riding and snow skiing. She placed 2nd in storytelling in the UIL district meet. She also plays Little Dribbler's basketball.

Amber's sister, Heather, is 16-years old, and brother, Bob, is 7-years old. Amber and her family live ten miles northwest of Gruver where they farm and ranch. She is sponsored by Little Tiffanies of Gruver.

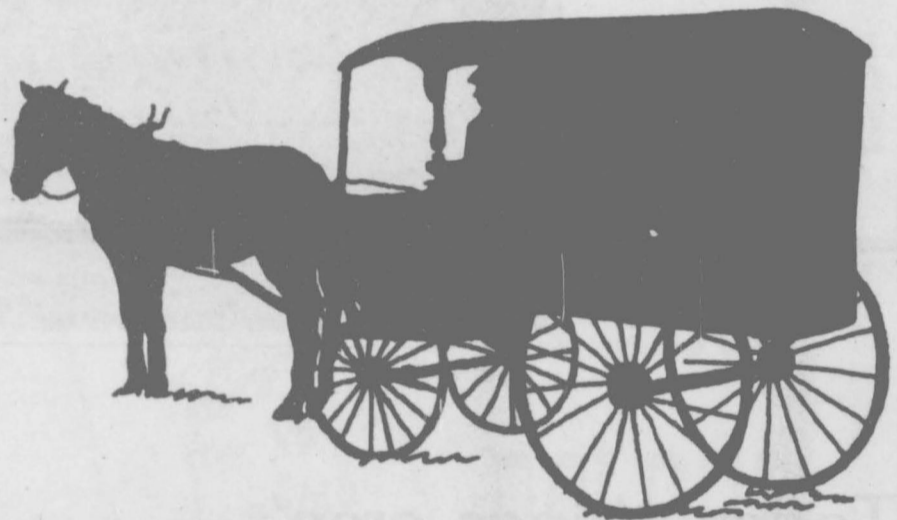

Hansford County . . .

**It's a wonderful
place to live!**

*We urge everyone to support
the many activities throughout
the county . . . and come
to The Round Up!*



H & H WATER WELL

SERVICE 659-5577

Life seemed Simpler in the Old Days



Today, things aren't very easy for the farmer or rancher. Production costs are up - prices for your products are down.

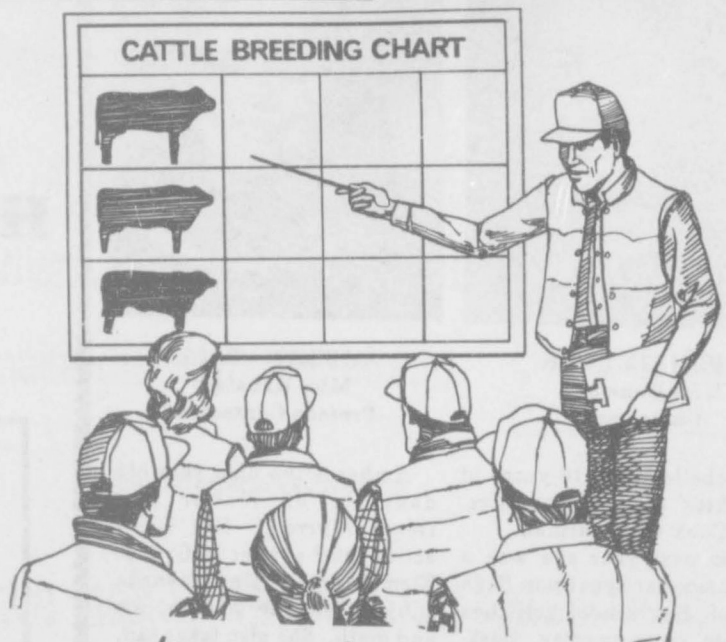

At Palo Duro Feedyard, we can't promise to turn the calendar back to the "good old days" . . . but we can provide the most up to date facilities to finish out your cattle.



PALO DURO FEEDYARD

Hwy. 136 S. of Gruver Gruver, Tx 733-2416

Come see us - we care!

Manager Craig Clyburn,



SHELLEY STEDJE
Miss Hansford
Teen Contestant

Shelley Stedje is the 16 year old daughter of Dennis and Kathy Stedje from Gruver.

She will be a junior next year at Gruver High School. She is a varsity cheerleader and enjoys playing basketball and running track. She is a member of the Oslo Lutheran Church and youth group. Her sponsor is Gruver State Bank.

KALEE GIFT
Little Miss
Hansford Contestant

Kalee Renae Gift is four years old. Her parents are Mike and Waynetta Gift. Kalee has a sister, Amy who is three.

Kalee enjoys going to the park to play. She also enjoys dancing and listening to music.

Kalee's other interests includes going to Sunday school and church. Her sponsor is C & R Ditching.



MIRANDA THORESON
Little Miss
Hansford Contestant

Miranda Dawn Thoreson is the 5 year old daughter of Bart and Alexa Thoreson of Gruver.

Miranda attends Sylvia Duncans pre-school and is a member of the Gruver United Methodist Church. She has had two years of dance and enjoys riding horses and helping her daddy move cattle. Her sponsor is Main Street of Gruver.



SHERYL GOODSON
Miss Hansford
Teen Contestant

Sheryl Goodson is the 16 year old daughter of Gloria Goodson.

She enjoys water skiing, collecting stuffed animals and going out with her friends.

She has brown hair and brown eyes and is 5'2". She will be a sophomore at Spearman High School. Her sponsor is Fuller's Jewelry of Spearman.

The daughter of Mr and Mrs. Scott Beedy, Kristin Jan is sponsored by Henton, Beedy and Co. P.C.

A first grader at Spearman, Miss Beedy lists reading and math as her favorite subjects and skating at the roller rink and riding her bicycle as her favorite pasttimes.

Kristin is a member of GA's and Son C. Choir at the Spearman First Baptist Church. She also participates in tap and jazz lessons in Spearman.

Dolly Parton is her favorite TV star. She enjoys watching the Michael Jackson Pepsi commercials which inspire her to reach her goal of becoming a professional dancer.

Kristina's favorite food is pepperoni pizza and her favorite colors are turquoise and pink.



KRISTIN BEEDY
Junior Miss
Hansford Contestant

Y'All Come!



to the 1988
Hansford
Round Up

Y'All Come!

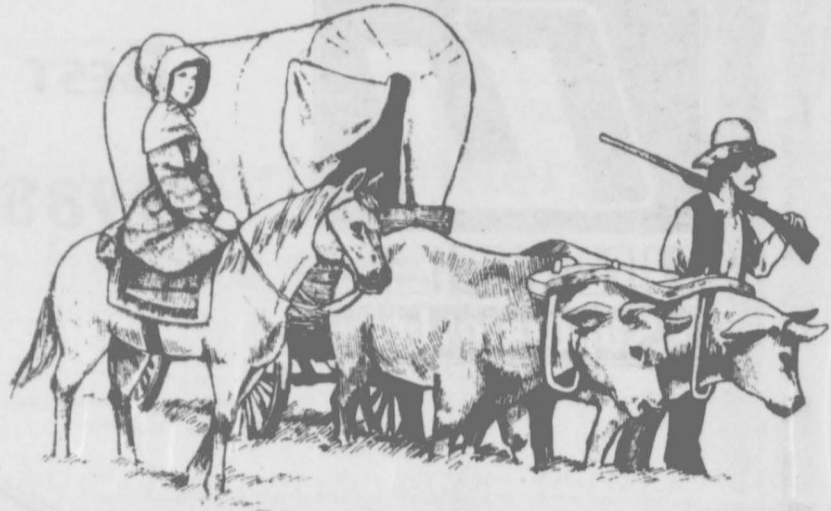

Times have
changed



... but
not our
spirit!

It took rugged individuals to tame Hansford County and the Panhandle of Texas. Our frontier ancestors arrived to this great land on horseback, prairie schooner, and on foot. Making their homes on the High Plains, they had to overcome a variety of adverse elements. Their independent spirits were often bent, but never broken.

As our Round Up celebration gets underway, we are reminded again of our proud heritage. The heritage lives on via the spirits of freedom . . . the spirit of pursuit . . . the spirit of choice . . . the spirit of try, fail, and try again until we meet our goals. First State Bank encourages everyone to join the Hansford Round Up and the rest of the county in celebrating our proud past and bright future.

FSB
First State Bank

Spearman, Tx. 79081

659-5565

1 NE Court

Each Depositor Insured To \$100,000

From one proven leader . . . to another -



BEST WISHES FOR A GREAT
1988 HANSFORD ROUND UP!

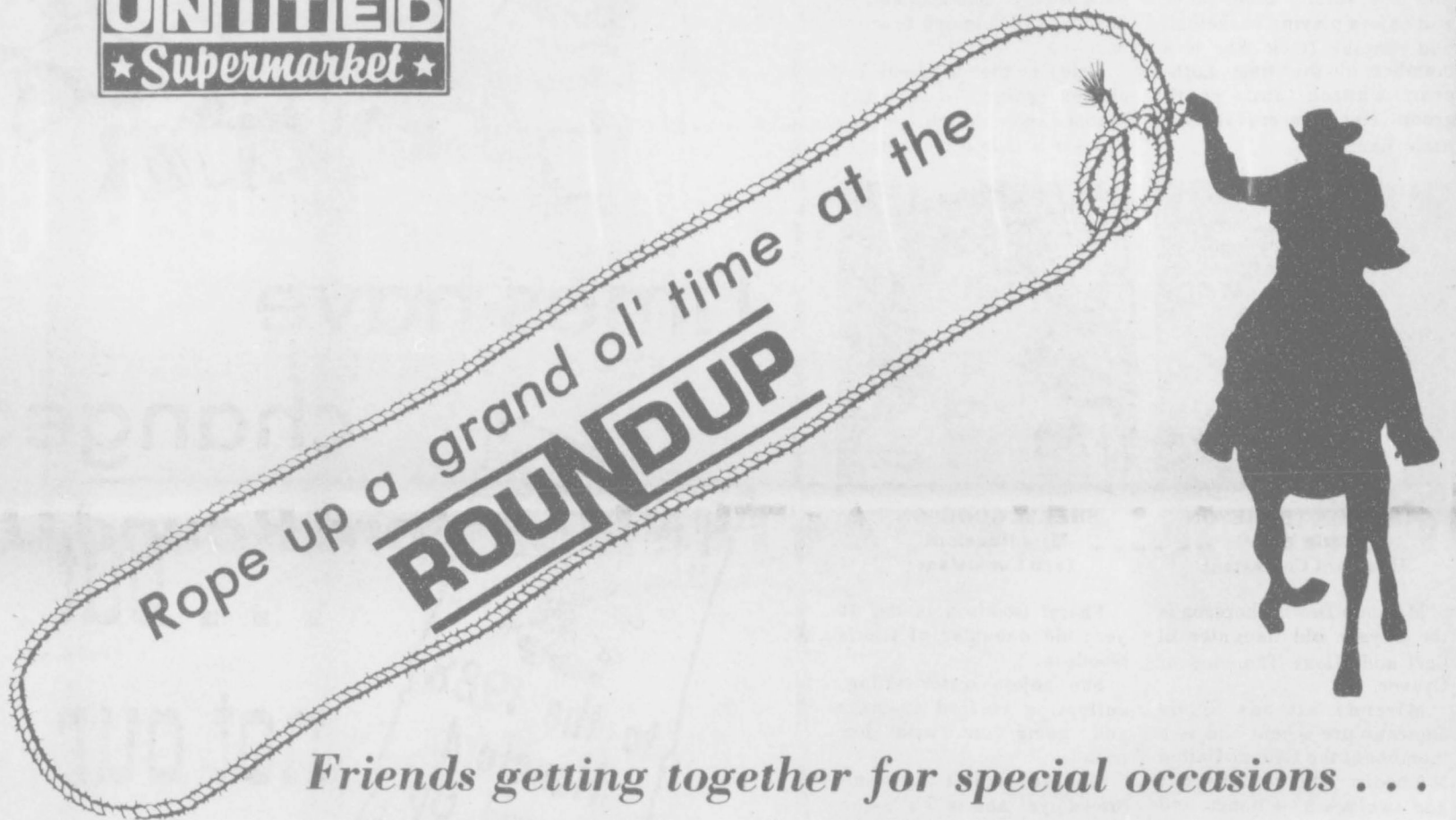

*Friends getting together for special occasions . . .
and sometimes for no reason at all*

*At United Supermarket, we recognize and appreciate
the great Pioneer traditions of Hansford County and we
urge everyone to help share that community spirit!*



Perryton





Join the Fun!



Jack & Jill salutes those early settlers . . . those pioneers who helped make this country strong.

And, we salute those individuals who, even today, carry on in the finest traditions of our forefathers. Our hats are off to those who are making Hansford stronger still!

Come Join Us .. At The Hansford Round Up!



• OLD TIMER'S REUNION

• BIG WHEEL RACE

• STREET DANCE

• FUN FOR THE ENTIRE FAMILY

• 10K ROAD RACE

• PARADE

• SIDEWALK SALE

INNOVATION

has kept Hansford County



Like the proud Pioneers who dared to tame this land we call home, who cared enough to try new things in a new country, we at First National Bank are working to offer new services to our banking customers.

Our Goal is to make banking in Hansford



729 W. 7th

659-5544



Monday thru Friday
7:30 a.m. - 3 p.m.
Thurs. 4 - 6 p.m.