



TURKEYWALK

All you avid walkers come walk on November 11, 1979 at 2:00 P.M. We will start at the Shopping Center. Just contact Stephany Brock, Donna Thomas, Holly Simpson, Shelia Watley, Debbie Benton for forms. Forms can also be obtained from different businesses in town.

Anyone having total pledges of \$50.00 or more will receive a turkey. The person with the largest dollar amount in pledges will win \$100.00. There is no age limit. You can run, walk, ride bikes, etc...

All proceeds will go to the American Heart Association.

# Meet The Director Party

The whole town of Spearman is invited to the "Meet the Director" party for the Fruitcake Review on Tuesday, November 13 at 7:30 p.m. in Bob Skinner's building in the North Plains Shopping Center, commonly known as the Old Beedy furniture store building. If you have an act or would like to perform in the show, you need to be there and tell the director what you want to do or

volunteer your services for whatever he would like to have you do. The director comes from the Jerome Cargill Theatrical Agency in New York and he needs to meet all of Spearman to get a real good feel of the spirit of our community so that he and the local committee, can plan a smashing, fun-filled, good clean family fun Fruitcake Review. Jerome Cargill began talent

shows to bring about a spirit of community awareness and to discover hidden talent in the community. He began his theatrical agency because he was interested in bringing culture to small communities where legitimate theatre was not available. The Fruitcake Review will only be a successful venture for Spearman and the Chamber of Commerce and the Y.M.C.A. if the whole community works together on this venture.

Refreshments will be served by the Zeta and Epsilon Zeta sororities.

There will have been no invitations issued for the party. There is just this general invitation to all of you local assorted nuts to get your act together and come and meet the director on Tuesday, November 13 at 7:30 p.m.

It is important for the success of the Fruitcake Review that you be at the "Meet the Director" party in the Bob Skinner building in the North Plains Shopping Center.



# HANSFORD PLAINSMAN

TEXAS PRESS  
MEMBER 1979 ASSOCIATION

VOL. 11, NO. 3

THE HANSFORD PLAINSMAN, SPEARMAN, TEXAS 79081

SUNDAY, NOVEMBER 11, 1979

## Thanksgiving Preaching Mission Planned

The First United Methodist Church will be having a Thanksgiving Preaching Mission, November 18-20. Dr. Claus H. Rohlfis will be the preacher for the mission.

Dr. Rohlfis was born April 26, 1921 in Innien, the State of Schleswig-Holstein, West Germany, and came to the United States with his mother and three sisters on September 11, 1931. His father had preceded the family in June of 1929.

He and his wife reside in Dallas, and have four children, a daughter and three sons.

He has served a number of pastorates in Texas. He presently serves as Professor of Church Administration, Director of Field Education and Director of Course of Study School, Perkins School of Theology at SMU. He is also serving as chairperson of the Division of Chaplains and Related Ministries and vice-president of the Board of Higher Education and Ministry of the United Methodist Church.

The Sunday services will be at 11 a.m. and 7 p.m. Monday and Tuesday services will be at 7:00 p.m.

There will be Rap Sessions in Fellowship Hall following the evening services.

Nursery Care will be provided for all services.

Travis Angel, Choir Director of the church, will be leading the music for the Thanksgiving Preaching Mission.

Everyone is cordially invited to attend any or all of these services.



Dr. Claus H. Rohlfis

### Veteran's Day Program

A Veteran's Day program will be held Monday, Nov. 12 at 10 a.m. in the Varsity gym. The program is being sponsored by Extension Homemakers Council and the public is cordially invited to attend.

The high school band, choir, and the junior high choir will be performing.

Kellianne Bynum will give a reading on "Democracies Mural" and Cinda Novak will give a reading on "Armistice Day-It's True Significance".

### Annual Bazaar December 1

Attention Children of all ages the time is coming quickly for the First Christian Church Bazaar. Saturday, December 1 at 10 a.m., this event will happen in Spearman. Lots of gift items for various price ranges will be offered—come early it goes fast.

Lots of members are busy making crafts for this annual event. The bakes goods will be done at the last minute, if you want something after Thanksgiving, call Betty Jean Davis at 3188.

Some things to keep in mind are our tote painting, dolls, Christmas ornaments and chance items. The crewl clock and doll can be seen at the Gift Box after November 19. We're counting on your turn out for our event.

### Revival

The First Baptist Church of Spearman will be in revival November 11 - 14, led by Rev. Bob Miller of Happy, Texas and Glen Mize of Amarillo, Texas.

Rev. Bob Miller pastor of the First Baptist Church in Happy, Texas is recognized as Amarillo's Association outstanding evangelist. He's been strong in leading First Baptist Church in Happy to receive a great number of people into this church during his tenure there of seven months. Glen Mize has had outstanding ability in leading youth and young adults in Second Baptist Church, Amarillo, Texas. Before the revival we will be featuring three services a day at 7:00 AM, 7:00 PM, and 12:00 Noon. On Sunday evening at 6:00, the church is featuring a church-wide singing program that will be provided by the people of the church with the many music talents that is their's. First Baptist Church is happy to present to the community in Spearman, these two outstanding young leaders for these four days of revival.

You are invited to come to First Baptist Church for each of these services. The Church will provide nursery facilities at each of these services.

### Veteran's Day Closings

Hansford County Courthouse offices, Spearman Post Office, Federal offices, First State Bank, Interstate Savings & Loan will be closed Monday, Nov. 12 in observance of Veteran's Day.

Retail businesses along with City Hall will be open.

### Election Results

Unofficial results of the Nov. 6 election in Hansford County are as follows: Proposition 1, 105 for, 157 against; Proposition 2, 130 for, 131 against; Proposition 3, 149 for, 114 against.

### Wes Graham Is FGBMFI Speaker

Wes Graham of Oklahoma City, formerly of Amarillo, will be the speaker for the November 12 meeting of the Full Gospel Business Men's Fellowship International meeting.

Wes was "raised in church" and was involved in the church from an early age. Even as a carnal christian he "served the church." Wes came face to face with Jesus one day—and the reality of the living Savior began to work in his life. Truly, Wes has learned that Jesus is Lord and thru Him all things are possible.

The meeting will be held at the Home Demonstration Building, 305 N. Bernice at 7:30 p.m. A free meal will be catered by Sutphens in Borger beginning at 6:30 p.m. A nursery will be provided.

Any interested persons are invited to attend.

## Farmers Invited To Gasohol Meet

Farmers in Hansford County are invited to a free meal at noon Nov. 13 at the Gruver County Barn or at 6 p.m. at the Spearman County Barn and an explanation of how they can tie their market for grain to the U.S. energy program... through converting it to gasohol.

The link will be through a gasohol plant for which an area farmer group have developed a plan, and financing, and that an use up to 7-13 million bushels of North Plains grain a year—wheat, milo and corn.

"The bright feature of this project is that grain growers will have an assured market for their crop at a price geared to the price of motor fuel," points out Mike Metcalf, Dumas attorney representing the farmers cooperative group. "It's a way to keep grain prices in step with energy costs, to provide a long range market at a top price."

"The bright feature of this project is that grain growers will have an assured market for their crop at a price geared to the price of motor fuel," points out Mike Metcalf, Dumas attorney representing the farmers cooperative group. "It's a way

to keep grain prices in step with energy costs, to provide a long range market at a top price."

Metcalf and kay members of the Northwest Texas Grain Products Cooperative will present a concise outline of the proposed cooperative gasohol plant at the Nov. 13 meeting. All area farmers are invited.

The meeting is one of seven being held over the North Plains.

### Post Office

### Closed Monday

The Spearman Post Office will be closed Monday, Nov. 12 in observance of Veteran's Day. No deliveries will be made in city or rural routes.

### Thanksgiving Dinner

The annual Union Church Thanksgiving dinner will be served Thursday, Nov. 15 in the church annex. Serving will be from 11:30

a.m. to 1:30 p.m. The cost of the meal this year will be \$4.00 for adults, and children from 6 to 12 \$2.50.



The Spearman Fire Department answered a call this week, at Spearman Super Service, as this building pictured "exploded" apparently from a gas leak. No one was in the building, and no one was injured. The small office-type building is located in front of Super Service.



The Fruit Cake Revue group is sponsoring the "Worlds Ugliest Legs" contest, and a pair of sure winners is pictured above! So far, we have 3 sets of legs that we have run in the paper, and we plan to run even more ugliest legs, so be sure and vote for the legs of your choice!

### CITY OF SPEARMAN- AGENDA, Tuesday November 13, 1979 7:30 p. m.

1. Pledge and invocation.
2. Consideration of approval of minutes of regular city council meeting of October 16, 1979.
3. Consideration of acceptance of bid for IBM computer.
4. Consideration of ordinance concerning sewer rates.
5. Consideration of ordinance concerning Fireman's pension plan.
6. Consideration of ordinance concerning creating and establishing procedures for H. & S Ambulance.
7. Consideration of Workmen's Compensation insurance for Firemen and EMS personnel.
8. Consideration of approval of nomination to the Board of City development.
9. Consideration of placing for bids one 1/2 ton pickup.
10. Public hearing and consideration of airport grant application for FY 79-80.
11. Discussion of refuse and landfill study.
12. Consideration of approval of Monthly fire, ambulance, police, animal control and municipal court reports.
13. Consideration of October bills payable and current cash position.

**Engagement Announced**



Mr. and Mrs. Gene H. Loomis, of Shreveport, La. announce the engagement of their daughter, Regina Gayle, to John David Kenney, son of Mr. and Mrs. James M. Kenney of Spearman, Texas. The wedding will take place at the First Baptist Church of Spearman, November 17, at 3 P.M.

**Mary Martha Circle Met**

The Mary Martha Circle met Wednesday, November 7 in the Methodist Church parlor with Chairman Maylynn Schubert presiding. Hostess Virginia Head gave the devotional from the Upper Room and scripture reading was from 91st Psalms. The minutes of the last meeting were read and approved and the treasurer's report given. Mrs. Townsend reported that the church will have a Prayer

Vigil on November 17 before the Revival November 18-20. Judy Nelson gave the last lesson in the study on Parables from the text LIVING IN A NEW AGE. Judy is such a good teacher and all the members appreciated this study. Hostess Virginia Head served refreshments to: Mary Sansing, Ila Mae Buchanan, Marie Beck, Judy Nelson, Cora Smith, Altha Townsend, Maylynn Schubert and Grace Lyon. The next meeting will be an open meeting at the County Barn Tuesday, December 11. Congressman Jack Hightower will be the speaker. Carter seeks tougher windfall profits Tax.

**Shower Honors Bride**

Mrs. Wayne Jones, Nee Lisa Sheets was honored with a bridal shower Tuesday, November 6 in the home of Mrs. Gaylord Cook.

The table, covered with a white cloth held a centerpiece of yellow spider mums in a blue vase. Chocolate brown napkins were included on the table along with assorted cookies and banana punch and coffee.

The registry table, also covered in a white linen cloth, held a smaller yellow spider mum arrangement, along with the Bride's Book, which was one of the hostess's gifts.

Lisa's corsage was white carnations. The hostesses also presented her with Sunbeam Mix Master.

Special guests were Lisa's mother, JoNell Sheets and Wayne's mother Valerie Jones of Woodward, Oklahoma. Hostesses were Mmes. I.V. Pierce, Ted Godfrey, M.D. McLaughlin, Waymon Edwards, Don Schuman, L.T. Dosssett, Gaylord Cook, Albert Clark, Jimmy Greene, Kevin Bynum, & Miss Brenday Fanning & Miss Dorothy Roden.

**WIFE Meeting Held**

W.I.F.E. met Tuesday, Nov. 6 at the Bank Building with president Barbara McClellan presiding. They worked on a map of the locations of all the Chapter of W.I.F.E. in the U.S. which will be their contribution to the National Convention which will be held in Lubbock November 16-18.

They also elected a voting delegate for the convention which was Barbara McClellan. Those present were Dodie Beedy, Sonay Godfrey, Bobbie Novak, Ginger Turner, Molly Turner, Elaine Odegard, Georgia Holt, Earlene Gee and Barbara McClellan.

The next meeting will be an open meeting at the County Barn Tuesday, December 11. Congressman Jack Hightower will be the speaker.

Carter seeks tougher windfall profits Tax.

**Study Group Meet**

Marsha Key and Lilly Hunley Study Group met Together for their WMU General Meeting at the First Baptist Church Wednesday, November 7.

WMU Director Imogene Pogue passed out the new year-books. She then announced that the Valley Baptist Academy was trying to purchase new athletic equipment by saving Campbells labels. The ladies were asked to save any labels from Campbell's soup, tomato juice, V8 juice or beans for Franco-American pasta and gravies. The deadline to send these is January 31, 1980. The address to send to is Development Department, Valley Baptist Academy, Box 1430, Harlingen, Texas, 78550.

The meeting was then turned over to JoLinda Hutchison who presented the program "Baptist in Europe" The program gave an over all look at the work of Baptist in Europe and the fact that very little mission work from the States is done over there because they have their own Federation of Baptist and in fact send missionaries of their own. Some of the work behind the Iron Curtain was covered including the fact that in last year or so they are allowing Bibles to be brought in to Russia.

Those participating in giving the program along with JoLinda were: Charlotte Martin, Mary Baker, Judy Phillips, Julie Adams, Kay Loomis, Pat Dean & Trish Cook.

The Prayer calendar and prayer for the missionaries was given by JoLinda Hutchison.

Those present were: Mmes. Woodville Jarvis, Carl Kizziar, Rex Sanders, Red Hoskins, Joe Entreklin, Fred Holt, Glen Hiller, Mabel Edwards, A.F. Loftin, Joe Novak, Judy Phelps, Charlotte Martin, Kay Loomis, Mary Baker, Trish Cook, Dana Wattier and Julie Adams.

There will be no meeting next week due to the Revival which will be held Sunday-Wednesday, November 11-14.

The Lilly Hunley Group will meet Wednesday, November 28 for their book study THE DYNAMIC WOMEN I AM.

**Spearman Book Club**

Mrs. O.C. Holt was hostess for the Spearman Book Club dinner meeting Tuesday, October 23 in her home.

Mrs. Malnor Arthur, English teacher at Borger High School was the guest reviewer. She reviewed "You Can Say It Again, Sam" by Sam Levenson.

Members present were Sada Hoskins, Carrie Marie Berry, Joe Copeland, Mary Lee, Freda Sheets, Athalee Trayler, Nina Hefner and Earlene Chambers. There were two guests, Anita Anthony, and Malnor Arthur of Borger.

The next meeting will be in January.

**Calico CowBelles Meet Set**

The Calico CowBelles will meet Tuesday, Nov. 13 at 10:30 a.m. at the First Bank & Trust in Booker.

There will be luncheon. Installation of the following officers will be held; President Sandy Gossett, Follett; 1st Vice President, Karen Schnell, Spearman; 2nd Vice President, Janet Tregellas, Perryton; 3rd Vice President, Kathy Bussard, Lipcomb; and Secretary and Treasurer, Kay Cameron of Perryton.

The meeting will be new member orientation and all members are invited to attend.

**Susannah Wesley Circle Met**

The Susannah Wesley Circle met Wednesday, November 7 in the Methodist Church Parlor for the last lesson on their study on Parables given by Judy Nelson.

Those present were Judy Martin, Alva Garner, Judy Nelson, Mary Dixon, Lois Shieldknight, and Marjorie Reed.

Their next meeting will be November 14 at the church. They will begin their Advent Study.

**Study Club met**

The Spearman Study Club met Monday, November 5 in the home of Dee Taylor. The Club Collect was read and the minutes of the previous meeting were read and approved.

A report was given on the District Meeting which was held in Washington October 16.

The gifts for the Mental Hospital were collected. The program "Profound Transformation" was given by James Cunningham.

Hostesses Tesse Manese and Dee Taylor served refreshments to: Francis Biles, Eulalia Blankenship, Edith Chandler, Linda Close, Barbara Collier, Betty Elbert, Virginia Young.

The next meeting will be Monday, November 3 in the home of Edith Chandler.

**Bridge Club**

The Saturday Bridge Club met Saturday, November 3 in the home of Ted Godfrey. Those present were guests Mr. and Mrs. Bob Meek and Mr. and Mrs. Butch Baker and members Messrs. and Mmes. Roy Flowers, Jimmy Greene, Albert Clark, Bob Pearson, Dennis Nelson and host Mr. and Mrs. Ted Godfrey.

Women's high was won by Jackie Pearson, Men's high by Roy Flowers, Traveling by Claudene Clark and low by Bob Pearson.

Mrs. Carrie Marie Berry was hostess for Hi-Lo Bridge Club Thursday evening in her home.

Mrs. Vi Whitson had high score and Mrs. Faye Lynch low. A delicious dinner and bridge was enjoyed by members, Mmes. Whitson, Lynch, Gertrude Archer, Thelma Scott, R.E. Lee, Leonard Jameson, Verna Gail Keim and the hostess.

The Tuesday Bridge Club met Tuesday, November 6 in the home of Joyce Lackey. Those present were Kathleen Sutton, Soyna Godfrey, Lorene Kunselman, Frances Cudd, Betty Porter, Virginia Head, Estelle Jackson, and hostess Joyce Lackey.

**Extension Clubs**

The Town & Country Home Extension Club met Tuesday, Nov. 6 in the home of Judy Hergert with President Connie Steger presiding. The devotional was given by Pennyne Ralston and roll call was answered by "Old Wives Tales About Microwaves".

Lynna Renner appointed committee chairmans. They are Parliamentarian-Dixie Smith, Education-Judy Hergert, Condolence-Cora Queener, Program-Joan Brown, 4-H-Lisa Pipkin, Pubcity and Scrapcook-Connie Steger, Council Delegate-Lisa Pipkin, TEHA Delegate-Linda Close, Alternate-De Delina McLaughlin, Service-Cindy Holton and Recreation-Cherly Blankenship.

The Council report was given by Joan Brown. She announced that Council is sponsoring a Bake Sale at Gordon's Drug Nov. 14 from 7:30 to 12. Everyone is urged to bring two baked items.

The Annual Meeting will be Nov. 27 at the Clubroom. The program will be a Men's Style Show. Everyone is to bring a salad.

The Veteran's Day program at school will be Nov. 12 at 10:00 a.m.

The Council officers were elected by acclamation. They are: President-Pennyne Ralston, Vice-President-Adalyn Barnes, Secretary-Joan Brown, Treasurer-Nan Nicholson.

On December 2 a person from each club will meet at the Clubroom to decorate the Christmas tree.

Pennyne Ralston and Delinda McLaughlin will bring meat dishes to the annual Meeting.

The next meeting will be December 11 at 12:00 noon for a Christmas luncheon in the home of Delinda McLaughlin. Secret Sisters will be revealed.

The program was given by Peggy Winegarner and was "Across The Waves".

It included luncheon. She cooked as she demonstrated using a Microwave oven. Judy Hergert had cooked a Turkey in the microwave and Peggy then cooked Broccoli and rice and a pineapple upside down cake in it and served to the members

and guests. Those present were guests: Carolyn Close, Michelle, Davis and her baby daughter Misha, Stephanie Brock and her baby daughter Janna, Jan Holt and her daughter Josie and Peggy Winegarner, and Members Cheryl Blankenship, Joan Brown, Linda Close, Judy Hergert, Delinda McLaughlin, Lisa Pipkin, Cora Queener, Pennyne Ralston, Lynna Renner, Dixie Smith and Connie Steger.

The Holt Home Extension Club met Tuesday, November 6 in the home of Mrs. Jerry Womble in Morse. Sue Holt presided over the meeting and the roll call was answered by "My Mother's Maiden Name". It was announced that the pecans would be late. They will possibly be ordered at the next meeting.

The program given by Mrs. Womble included several tips on baking cakes. She also decorated a Halloween Cake for group.

Those present were Mmes: O.C. Holt, Randy Kirk, Fred Holt, Michael Holt, Verlin Beck, Billy Jones, W.C. Jackson, Doyle Jackson, Lloyd Poole and a guest Mrs. Poole's sister-in-law, Mrs. Leona Poole.

The next meeting will be Tuesday, Nov. 20 in the home of Mrs. Randy Kirk.

**Collector of the Month**

Quinn Underwood is once again Collector of the Month at the Hansford County Library. Quinn is showing her collection of cornhusk dolls during November.

Most of the dolls on display were handmade in Czechoslovakia. They depict people involved in various chores and forms of recreation. There is a girl flying a kite, a couple dancing, one is sledding, and another is fishing. There is also a wood gatherer, a water hauler, and a mother spanking her son.

The dolls beautifully illustrate a way of life in another time and are lovely symbols of this harvest time of year and the Thanksgiving season.

**Announcing**

**We are your Gifford - Hill Dealer ...**  
**For The 360 Pivotal Sprinkler System**  
**Sales ★ Service ★ Installation**  
**AGRI-TECH SERVICES**  
**Phone 405-338-2610 Guymon, Okla.**  
**1201 North Quinn**  
**Rec Harrington Gene Mata Dave Harrington**

**VETERAN'S DAY**

**THE ARMED FORCES**

As we go about our daily routine, the American fighting man defends our freedom . . . on distant battlefields, at sea, in the air. Our obligations to him are great, and our pride in his courage and determination is strong. This day, and every day, is a good one to honor and remember him.

**We will be CLOSED**

**Monday, November 12, Veterans Day**

**FIRST STATE BANK**  
 SPEARMAN, TEXAS 79081

**FDIC**

*Proudly, We Salute the Men of our Armed Forces*

# WANT ADS

**CAPROCK MONUMENT CO.**  
Dealers of Georgia Granite, Georgia Marble, Colored Granite, & Bronze.  
represented by  
**BOXWELL BROS. FUNERAL HOME**  
519 S. EVANS  
659-3802

Hansford County Planned Parenthood  
265. Haney  
659-2483  
Spearman Mon. - Fri.  
Call for an appointment.  
30S-rtm

## SERVICES

**SERVICES:** Pits cleaned, wet or dry. Dragline or loader. Also, dozer, grader, carry-all service. Lee Roy Mitchell, 806-733-2384, Gruver, Texas 79040.

**Pee Wee's Plumbing Service**  
Roto-roooter, Acoustical Ceilings. Blown Insulation in walls and ceilings. Appliance Service, used appliances for sale. 659-2811 or 659-3781.  
20-rtm

**NEW STEAM SHAMPOOER with brushes**  
Rental \$8.95 per day. Available at 716 Cotter Drive after 4:00 p.m. and Saturdays and Sundays. Call 659-3437. Regular Steam Rinse & Vac Shampooer, \$5.95 per day at Gordon's Drug and after 4:00 p.m. and Saturdays and Sundays at 716 Cotter Drive.

Alcoholic Anonymous meeting 8 p.m. Friday, Home Demonstration Club building, 305 N. Bernice. Phone 733-2170 for information.

Al-Anon meetings 8 p.m. Friday, Home Demonstration Club building, 305 N. Bernice in back room. Phone 659-3181 for information. Ask for Al-Anon.

**NOTICE**  
Wallace Monument Co. Monuments, Curbing, Grave Covers  
Local Representative  
**LEONARD JAMESON**  
659-3406  
20-rtm

**KIRBY SALES & SERVICE**  
New & reconditioned vacuum cleaners. 912 S. Bernice. 659-2797.  
19-rtm

**CUSTOM HAY BALING**-16 x 18 bale. Jerry D. Virden, Box 595, Gruver, Texas. 733-2236.  
27-rtm

Make your car upholstery and carpet look like new with our commercial size steam cleaner.  
Let us clean it or rent our cleaner.  
**FREE ESTIMATE** for steam cleaning, call 435-5289 or 659-2952.  
Willis Friesen  
39S-rtm

**SNOOPY'S DAY SCHOOL**  
Open 7 a.m. to 7 p.m. Mon-Fri. Sat 8 a.m. to 5 p.m. Phone 659-3328.  
48-rtm

**BILL BURGER'S BARBER SHOP**  
Now Open  
Tuesday thru Saturday  
Hours 8:30 - 6:00  
On Mondays & After Hours  
Call 2915

**MONUMENTS**  
Save 20% to 30%  
Agents and Undertakers  
Commission  
**ALVA MONUMENT CO.**  
Alva, Okla.  
51-rtm tonly

Will mend or build barb wire or electric fence. Call 659-3868.  
52-4tp

**CUSTOM SWATHING & BALING**, Fred Mayfield, 659-3342, Harvey Whitefield, 659-3332 or 659-2315.  
52-8tc

Decorator cakes & cookies for parties, special or just at home. Call Debbie at 3986 or call 3328.  
48S-rtm

## MISCELLANEOUS FOR SALE

**FOR SALE-** 12 Hesston Head Hunters. Call 806-882-4270 or 4457.  
52S-2tp

**FOR SALE:** Miscellaneous store fixtures, shelving, counters and display racks. 659-2226 or 659-3221.

**FOR SALE-** 1 set Lynch 7 row harvester for 24 ft., 7700 John Deere Combine. 806-435-3716 or 435-4346, Perryton.

**FOR SALE:** Good used Richardson Milo. Pickup guards. Cheap.  
806-435-3716 and 435-4346.  
52-rtm

**FOR SALE-** 2 sets 5 row roll-a-cone pickup attachments. Contact Roy McClellan, 659-2626 or 659-2156.  
52S-2tc

## REAL ESTATE FOR SALE

**MAYFIELD REAL ESTATE**  
22 West 3rd two story house, 2 bedrooms, utility room, furniture, two 50 ft. lots.

Commercial building for sale or lease, approx. 1800 sq. feet on Stinnett highway.

John Mayfield--Broker  
435-6528 Salesperson Ruby Lair 659-3436 or 659-2188.

**FOR SALE**  
One-half section irrigated land on pavement, Hansford County, some improvements, producing royalty, good buy.  
TO BE MOVED 3 bedroom home.  
Bob Holloway  
435-5771 or 435-4131

**TEXAS COUNTY INVESTMENTS**  
140 acres farm land adjacent to Hardesty.  
320 acres excellent wheat land Southeast Texas County Hotel Dale in Guymon  
3 acre commercial at Optima Reservoir

**SPRAGINS REAL ESTATE**  
Guymon, Okla.  
405-338-7211 or 338-8289  
52-4tc

**FOR SALE-** 3 bedroom house, workroom, 1 1/2 baths, lots of closet space on 100' x 150 lot, includes 2 bedroom home on back of property. 106 S. Bernice 659-2766.  
52S-rtm

## Century 21

**JUST BUILT-** 3 bedrooms; 2 baths, with large living room for entertaining. Priced to sell!

3 Bedrooms with large back yard. Close to Elementary.

Excellent income property, 2 bedroom home, with 3 trailer hook-ups on lot.

Commercial Lots on Highway 20.

Residential Lots Zoned for Mobile Homes.

14 x 80 Mobilehome, 3 bedroom.

Double Wide 24' x 53' carpet throughout, 1 1/2 bath.

**GOLDEN SPREAD REALTY**  
659-2557

Ronnie Hoover, Sales Associate, 659-3696  
Daryl Wynn, Broker, 658-4528  
42S-rtm

**WANTED!**  
Make Pastries, etc. Beverly Wagner 659-3529  
49S-6tc

Will do baby sitting in my home. 659-2927.  
42S-rtm

Evening LVN needed. Shift differential. Apply in person between 9 to 5, Senior Village Nursing Home, Perryton.  
44-rtm

## WANTED IMMEDIATELY

Production Foreman  
Production Clerk  
Transpetco 1 needs a first class Production Foreman and Production Clerk for its Spearman office.

Duties will be in conjunction with a CO2 enhanced oil recovery project initially involving 65 wells.  
Call 659-2790 or 659-2016 for an appointment.  
52-rtm

**An OHIO OIL CO.** offers PLENTY OF MONEY plus cash bonuses, fringe benefits to mature individual in Spearman area. Regardless of experience, write C.C. Read, Pres., American Lubricants Co., Box 696, Dayton, Ohio 45401.  
3-1tc

## FOR RENT

**FOR RENT:** Office Building, call 659-2719, after 5 p. m.  
rtm-c

## LOST

**LOST:** 2 Heifers, weighed 3301, 13 miles East of Spearman. Red marks on left hip. 659-2786 or 2367.  
50-rtm

**LOST:** 7 head mixed steers and heifers, 600 lbs. Laying down H on left hip, green ear tag in left ear. Call 659-2100 or 659-3227.  
52-rtm

**LOST:** Small calico kitten. Lost on Cotter Dr. Call 2189.  
52-rtm

**LOST-** 7 mixed steers, northeast of Spearman. Branded M with bar under on left hip. Weight approximately 570 lbs. 659-2147 or 659-2800.  
52S-3tc

## TO GIVE AWAY

**TO GIVE AWAY:** 8 mo, old female Irish Setter, AKC registered, Call 659-3097 after 6 p. m., or 435-4140

## LEGAL NOTICE

**CITATION BY PUBLICATION THE STATE OF TEXAS TO**  
MRS. JACK PRITCHETT, JACK WILLARD PRITCHETT JR., MICHAEL WAYNE PRITCHETT AND REBECCA HOPE PRITCHETT, their unknown heirs, legatees devisees and assigns. Defendant, Greeting:

YOU (AND EACH OF YOU) ARE HEREBY COMMANDED to appear before the Special Commissioners Court in eminent domain of Hansford County at the Courthouse thereof, in Spearman, Texas, by filing a written answer at or before 10 o'clock A.M. of the first Monday next after the expiration of forty-two days from the date of the issuance of this citation, same being the 10 day of December A.D. 1979, to Plaintiff's Petition filed in said court, on the 16 day of October A.D. 1979, in this cause, numbered 2685 on the docket of said court and styled HANSFORD COUNTY DISTRICT, Plaintiff, vs. MRS. JACK PRITCHETT, et al. Defendant.

A brief statement of the nature of this suit is as follows, to-wit:  
A proceeding in eminent domain to acquire the fee simple interest in the following tract or tracts of land for the purpose of building an extended health care facility and/or for hospital purposes. Said tract or tracts known as:

All of Lot Number Three (3), Block Number Two (2), Reeves Addition to the City of Spearman, Hansford County, Texas, as shown by the recorded plat thereof.

If this citation is not served within ninety days after the date of issuance, it shall be returned unserved.

The officer executing this writ shall promptly serve the same according to requirements of law, and the mandates hereof, and make due return as the law directs.

Witness, Marie H. Gould, Clerk of the District Court(s) of Hansford County, Texas.  
Issued and given under my hand and the seal of said court at Spearman, Texas, this the 24 day of October A.D. 1979.

Marie H. Gould Clerk, District Court, Hansford County, Texas.

The City of Spearman will conduct a public hearing concerning a grant application to the Texas Aeronautics Commission on Tuesday, November 13, at the regular City Council meeting.  
51S-2tSonly

## For Sale by Sealed Bid

The Spearman Independent School District will accept sealed bids for the sale of one -1974 Chevrolet 9 passenger station wagon and one 1973 Chevrolet 3/4 ton pickup. These vehicles may be inspected at the school bus yard at the high school campus. Bids must be submitted to the School Business Office not later than 5:00 PM, Monday, November 12, 1979.

The Board of Trustees of the Spearman Independent School District reserves the right to accept and/or reject any or all bids received.  
51S-3tc

## CARD OF THANKS

We wish to express our thanks and appreciation for the acts of kindness, messages of sympathy, flowers and memorial contributions from our friends and neighbors and to thank all who assisted in so many ways during the loss of our loved one.  
Helen Webster  
Mr. and Mrs. Oscar Fresier

## U.S. Ag Exports Hit New High

WASHINGTON, Nov. 1--U.S. agricultural exports reached a record high of \$32.0 billion during fiscal year 1979, Secretary of Agriculture Bob Bergland announced today.

He said that the export total for the fiscal year which ended Sept. 30 was up \$4.7 billion, or 17 percent, from fiscal year 1978 and record high for the tenth straight year. At the same time, he noted substantial gains in export volume for such key items as feed grains and soybeans and products.

Bergland also noted that the value of agricultural imports for the year rose by about \$2.3 billion to \$16.2 billion, which means that U.S. agricultural exports were \$15.8 billion greater than imports.

"That represents a \$15.8 billion positive contribution to this nation's total balance of trade, which is vital to the strength of the dollar," he said. "It's a record high, but this contribution by agricultural trade has exceeded \$10 billion for the past six fiscal years."

The figures, released today, show export values increased for all commodity categories except dairy. Leading value gainers were grain and feeds, valued at \$13.6 billion, \$1.9 billion more than last year, and oilseeds and products at \$8.7 billion, up \$1.2 billion.

The volume of feed grain exports rose by 4 million tons, reaching 59.5 million, and soybeans and products shipments increased by 1.2 million tons to 27.3 million. Wheat and flour exports declined slightly to 32.2 million tons, off 600,000 from fiscal 1978.

American productivity enjoying minor growth.

**NEW COMMANDER**  
NEW LONDON, CONN. --A 21-year-old senior at the U.S. Coast Guard Academy has become the first woman to command an entire cadet corps at any of the nation's four service academies. Cadet First Class Linda Johansen, 21, of North Dartmouth, Mass., has been named regimental commander of the 817 Coast Guard Academy cadets.

**FOR SALE:** Honda street Motorcycle, 1,400 miles-180 CC Automatic starter, Turn signal lights, priced right. Ask for Mr. Salazar at TG&T  
TG&T, or phone 659-3741 or home phone 659-3501.

**For sale:** 24 inch boys 10 speed bicycle. Excellent condition must see to appreciate. Call 659-3741, Mr. Salazar, home after 6 p. m., 659-3501.

**Big T Training Stable**  
Introducing 1975 AQHA Chestnut Stallion Height 15'2", wt. 1200 lbs. Also gentle break & train horses. Call 405-888-4295, or 806-822-4295 43-8tc

## Bergland Urges Intensified Soil Conservation

WASHINGTON, Nov. 1--American farmers must decide soon whether to keep their soil tied down on the land or to allow an additional 60 million tons of it to wash or blow away this season, Secretary of Agriculture Bob Bergland said today.

Because of an excellent demand for American grain in the year ahead, there is no set-aside or diversion for wheat and feed grains, and each farmer will decide for himself how much cropland to plant, Bergland said.

"In the 1973-74 crop year," he said, "farmers plowed up an additional 9 million acres of marginal land--land nearly impossible to protect from soil erosion."

The result was 60 million tons more soil lost on those 9 million acres alone," Bergland said. "That was the bitter result of plowing from fence to fence."

He pointed out that the most serious soil erosion occurs on a fraction of the cropland, usually sloping land with highly erodible soils. Soybeans planted on marginal lands in one part of Iowa, he said, resulted in "the sickening loss of 26 tons of soil for each ton of soybeans harvested."

Bergland warned that switching to crop production on hard-to-protect acres can undo years of work and hundreds of million of dollars invested in soil conservation practices.

"Whenever farm prices are high, we see thousands of acres of cropland that should have never been plowed and the destruction of a lot of good conservation systems," he said. "Each farmer should ask himself if the chance in the short run is worth the risk of long-range damage to his farm."

Bergland added that marginal lands are not the only source of soil erosion.

"Even in a so-called 'normal' year, about 2 billion tons of soil wash away from America's cropland," he said. "Millions of acres of cropland in current use need more conservation applied--especially in places like west Tennessee, where erosion runs as high as 30 tons of soil as

an acre each year." These farms need more contouring, more terraces, more conservation tillage," Bergland said.

He urged farmers to plant only the best, protected land to crops, and save the rest for future generations.

Technical and financial assistance in controlling erosion is available from several Department of Agriculture agencies, including the Soil Conservation Service and the Agricultural Stabilization and Conservation Service.

Enough money can buy anything, with the exception of peace of mind.  
Every child should have his chores whether the family be rich or poor.  
The realities in life are often too much for the sensitive, sincere person.

A life that stands still is a monument to the past rather than a promise for the future.

By the time a man acquires the thankful spirit he is overwhelmed by the Christmas season.

## ONE MINUTE SPORTS QUIZ

1. Who won the National Team Golf Classic?
2. Who holds the NFL record for 20 field goals in a row?
3. What year was Willie Mays the NL batting champion?
4. What sport was Floyd Patterson known in?
5. Ed "Two Tall" Jones formerly played pro football for what team?

## Answers To Sports Quiz

1. George Burns and Ben Crenshaw.
2. Garo Yepremian.
3. 1954 with New York.
4. Boxing, twice heavy-weight champion.
5. Dallas Cowboys.

**AUCTION**  
Every Sunday  
2:30 P.M.  
Consignments Welcome - accepted  
until 11 a.m. Sunday  
Open daily 9:30 to 6 p.m.

**SUVASTA PUBLICA**  
Cada Domingo 2:30 de la tarde  
Mercancia, bien benida - aceptamos  
Hasta las 11:00 de la Mañia el domingo  
Abrimos diariamente a las 9:30 de la mañia  
asta las 6 de la tarde.

**Trading Post**  
SPEARMAN TRADING POST  
203 Collard 659-2343  
SPEARMAN, TEXAS

**The Hansford Plainsman**  
PUBLICATION (USPS 243-660)  
SPEARMAN, TEXAS 79081  
213 Main Box 458 659-3434  
Published Weekly at 213 Main Street  
Spearman, Texas 79081  
Owner-Publisher ..... William M. Miller  
Editor ..... Faye Lynch  
Second Class Postage paid at Spearman, Texas 79081  
Any erroneous reflection upon the character of any person or firm appearing in these columns will be gladly and promptly corrected upon being brought to the attention of the management.  
SUBSCRIPTION RATE: Hansford, adjoining counties, combination with the Spearman Reporter, \$10.40.  
Other points, \$14.40.

**MEMBER TEXAS PRESS ASSOCIATION**  
1979  
**SKIERS!**  
Adult - Children - X Country  
RENTALS  
Skis - Equipment & Clothing  
NEW! Ski Tuner  
To Shop by phone or For Prices  
Call (405) 338-6687  
**Bills Ski Shop**  
706 E. 4th Guymon, Okla.

**ATTENTION**  
**Derrick Hands**  
Now Paying  
**15¢**  
**For Cotton-Seed Hull SACKS**  
Wrapped in bundles of 25  
Call 659-3696 or 659-2557

**For Thanksgiving Or Christmas...**  
Cured and Smoked  
Fully cooked -  
★ Turkeys

BOX 342 **MAC-DYE** 806/658-4582  
Packing Company  
Highway 15 West - Booker, Texas 79005

KENNETH McCABE 658-4647 LARRY DYE 658-4656  
CUSTOM RETAIL WHOLESALE U.S. INSPECTED #2962  
Federal Inspection for Your Protection

**26 WEEK MONEY MARKET**  
(182 Day Maturity)  
**CERTIFICATES OF DEPOSIT**  
RATE **12.086%**  
Thursday, Nov. 8 through Wednesday, Nov. 14, 1979  
Minimum deposit \$10,000 Federal regulations require substantial Interest Penalty for early withdrawals  
**NATIONAL BANK**  
OF PERRYTON, TEXAS

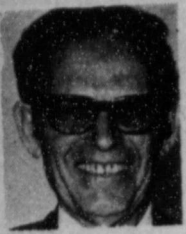

**Insurance Corner**

**WORKMEN'S COMPENSATION**

New York was the first state to pass a Workmen's Compensation Law. The law was passed in 1910, an amendment was adopted in 1913, and a new law enacted in 1914. Originally these laws were passed to protect workers in hazardous occupations such as gunpowder manufacturing, mining, chemical processing, blasting operations, etc. Later, the scope of coverage was increased to include other occupations.

Workmen's compensation pays benefits for illness or injuries that are caused by an individual's job. It has developed in a three phase manner, from common law liability, to employer's liability statutes, to

our present day concepts of worker compensation. The security and peace of mind provided by workmen's compensation benefits for all concerned are just two of its many benefits and objectives. There are also important collateral results, such as plans to cut down and eliminate injuries to workers by means of safety programs. In some instances, insurers give companies special prevention incentives in conjunction with these programs.

This information has been brought to you as a public service by John R. Collard, Jr., your one stop answer to complete business and personal insurance protection. Life, home, auto, group insurance, and profit-sharing plans. See John R. Collard, Jr., 405 Davis St., Telephone 659-2501.

**Rho Rho**

**Sorority Meets**

On Thursday, evening November 8th at 7:00, Rho Rho Sorority held their lovely & impressive candle lite ceremony to join their new members to Beta Sigma Phi. Karen Blodgett, President conducted the ceremony. The new members are: Judy Hutchison, Cathy McClellan; Shelly Beedy; Gayle Woolley; Sheri McWhirter; Gina Davis; Stephanie Brock, and Kim Vanderburg.

After the ceremony a delicious meal that was prepared by Lisa Pipkin, Sherry Moore, Giner Pittman, and Gayle Smith was served to all members present and their husbands. The menu consisted of: Prime rib roast, baked potatoes, sour cream; green beans in a sauce, broccili, Rice Casserole, green tossed salad, relish platter; hot rolls, peach cobbler, ice box chocolate pie tea and coffee.

After the dishes were cleared away a personal scavenger hunt was held, then a samble game of rhymes. Everyone had a lovely time just being together. The tables were decorated for fall with streamers, and pots, baskets of dried fruit all from Sherry Nooris home. Favors were green holiday cookie cut-

ters. Those able to attend were the; Bob Boxwell's; Larry Murphy's; Kerry Henton's; Freddie Shieldknight's; James Schnell's Doc Pearson's; Terry Moore's; Archie Smith's; richard Pipkin's Glen Blodgett's; John Hutchison's; Ginger Pittman; then the: Hutchison's; McLelleans; Beedy's; Woolley's; McWhirter's; Gina Davis, Brock's, and Vanderburgers.

**District Governor Here**

Davis Armistead, Rotary District Governor, will meet with John R. Collard, Jr., Eschol Blankenship, and Don Wirsdorfer at 4:00 p.m. Sunday, November 11 at the First State Bank hospitality room. He will meet with the entire Spearman Rotary Club at 6:00 p.m. also at First State Bank. Rotarians and their Rotary Anns will have a covered dish dinner at 7:00 p.m. at the Golden Spread Center.

**Freeman To Speak In Amarillo**

Betty Freeman will be speaking on "Poverty" to the Women of Westminster Presbyterian Church at the Amarillo Presbyterian Children's Home on

**Girl Scout News**

Brownie Troop #129 met Tuesday, November 6 at the Girl Scout Hut. The girls sang the Jonny Applesed song said the Brownie Pledge and sang the Brownie Smile song. They then learned to work with a needle and thread.

Pam Ring served refreshments to Joy Kizziar, Tricia Shedeck, Cacy McGill, Shanda Graham, Jami Maize, Brenda Moyer and leader Margarette Evans.

The next meeting will be Tuesday, November 6 at the Girl Scout Hut. Any second grade girls interested in joining the Brownies contact Margarette Evans.

Brownie Troop #99 met Wednesday, Nov. 7 at the Girl Scout Hut. They made pinecone turkeys and said their Brownie Pledge.

Hester Crawford then gave a talk on "How to Build A Fire Outdoors".

Beatrice Lozano served refreshments to: Melissa Buzard, Jan Crawford, Vickie Hamilton, Misha Lesly, Jennifer Reimer, Kathy Vanlandingham, Patti Younger, Imberly Gross and leaders Hester Crawford and Nina Hendricks.

The next meeting will be Wednesday, Nov. 14 with Jennifer Reimer furnishing refreshments.

**Boy Scout**

Cub Scout Den #2 met Tuesday, November 6 at the Union Church. The boys opened with Flag Ceremonies led by Scott Swan.

The boys worked on their Thank You notes for the Cake Bake and received their patches for participation in the Pushmobile Races in Pampa.

Scott Swan served refreshments to: Matt Tucker, Ray Dunaway, Calvin Garrard, Vernon Tindell, Lance Swan, Steve Hamilton, and leader Sharon Sawn.

The next meeting will be Tuesday, November 11 at the Union Church with Ray Dunaway serving refreshments.

Wednesday, November 14 at 10:00 a.m. She will be taking gifts for the Home from Spearman Presbyterians.

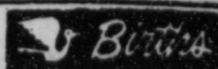

Mr. & Mrs. Dean McNett are the proud parents of a baby boy. Name Kyle Franklin. He weighed 7 lbs. 11 1/2 ozs. He is welcomed home by his brother Kevin Lynn. His grandparents are Mr. & Mrs. Aubery Rasor and Mrs. Doris McNett of Haysville, Kansas. Great-grand parents are Mr. & Mrs. C.I. McNett also of Haysville.

Mr. and Mrs. Bill Eting are pleased to announce the arrival of a granddaughter. Malia Joan was born October 6, in Arlington, Texas to Joe and Mary Batzel. The Batzels have one son Dane who is 2. Malia weighed 6 pounds 4 ounces.

Mr. and Mrs. Mel Albright of 7002 Imperial, Amarillo wish to announce the birth of a son Mel Ray on Oct. 16 at Northwest Texas Hospital. He weighed 7 lbs. 13 oz. & was 20 1/2 inches long. He has a sister named Dawn Michelle. His mother is the former Anita States.

His paternal grandparents are Christene States of Gruver, Marvin States of Spearman. Mr. and Mrs. Ed Albright of Perryton. A great-grandmother Mrs. Lena States of Higgins, Texas.

**Calendar Of Events**

**MONDAY, NOVEMBER 12**  
Hansford Lodge #1040-Hansford Lodge Hall  
Hansford County Library Board Meeting-Library Board Room  
Rotary Club-Cattleman's

**TUESDAY, NOVEMBER 13**  
Brownie Troop #129-Girl Scout Hut  
Lions Club-Cliffhangers  
Short Bridge Club  
Cub Scout Pack Meeting-Methodist Church  
Union Church Missionary ladies-Union Church  
Spearman Music Club

**WEDNESDAY, NOVEMBER 14**  
Women's Division of the Chamber of Commerce-Cattleman's  
Brownie Troop #99 -Girl Scout Hut  
Susannah Wesley Circle-Methodist Church  
Mary Martha Circle-Methodist Church

**THURSDAY\* NOVEMBER 15**  
Servitors-B&B Friendship Room  
Serendipity Home Extension -Home of Debbie Benton  
Grand Slam Bridge Club  
Galdiola Flower Club Thanksgiving Party  
Happy Homes Home Extension Club  
Bid-A-Bridge Club-Home of Mrs. Frank Hefner

**FRIDAY, NOVEMBER 16**  
Arts and Craft Guild  
Girl Scout Troop #42-Girl Scout Hut

**SATURDAY, NOVEMBER 17**  
4H Food Fair-County Barn

**Music Club Hosts Golden Spread Club**

Spearman Music Club served as hostesses at the Golden Spread Club on Tuesday, November 6 at 6:30 p.m.

Theme of their meeting was "A Time for Dancing" and they shared their program with the Golden Spread Club members. The second grade square dancers under the direction of Mrs. Wilma Clark did two square dances and a Virginia Reel. Mrs. Mike Glass sang, "You Needed Me", with Mrs. Carl Kunselman as accompanist. The Club Chorus sang two numbers, "Moon River" and "Bless Us, O God" and then sang, "happy Birthday" to Rosa Lee Butt. Mrs. J.L. Brock was the director and Mrs. Paul Reimer the accompanist.

When the Golden Spread Club members began to play their table games, the music club went into the adjoining room for their meeting.

Mrs. Dean Leighnor, president, and Mrs. Carl Kunselman reported on the First District Texas Federation of Music Clubs nineteenth annual convention at Stratford last Saturday. Ann Sheets of Spearman was one of seven junior artists who performed. Mrs. J.D. Wilbanks, district education chair man, also presented the local club.

Rosemarie A. Rivera gave the story of the hymn-of-the-month, "Come, ye Thankful People, Come", words by the Rev. Henry Alford, and music by

George J. Elvey. The Club Chorus sang the hymn, under the direction of Mrs. Jerry Womble, accompanied by Mrs. Paul Reimer.

All members were encouraged to attend rehearsals for the singing of Handel's "Messiah" each Wednesday evening at 8:30 p.m. at the First United Methodist Church.

Members were also encouraged to participate in the "Fruitcake Review" and to attend the "Meet the Director" party on Tuesday, November 13 at 7:30 p.m. at the Old Beedy Furniture Store building in the Plains Shopping Center.

Members attending were Marites Anolin, Rosemarie Rivera, and Mesdames J.L. Brock, Terry Butt, Wilma Clark, Ed Freeman, Mike Glass, Carl Kunselman, Floye Largent, Dean Leighnor, James Mercer, Paul Reimer, Ronnie Schaefer, Mike Schnell, Kurt Shedeck, Jerry Taylor, Russell Townsend, Jerry Womble, and guest Mrs. Tom May.

The next meeting will be in the form of a rehearsal on Tuesday, November 27 at 7:30 p.m. at the home of Mrs. Terry Schneider.

\$800 million error in U.S. money supply.

September's consumer prices up 1.1 percent.

**Markets**

Wheat	3.91
Milo	4.13
Corn	2.75
Soybeans	5.51

BRIDGE LUNCHEON: The public is invited to a BRIDGE LUNCHEON in Gruver, Nov. 16th at the First Christian Church. The bridge luncheon is sponsored by the Alpha Mu Psi of Gruver. The luncheon will be held from 12:00 noon until 5:00 p. m. It will cost \$5.00 if you play bridge, and \$4.00 if just eat lunch.

**Thanksgiving Preaching Mission**

Sunday, November 18, - Tuesday 20

**SUNDAY SERVICES**

**11:00 A.M. And 7:00 P.M.**

**MONDAY & TUESDAY 7:00 P.M.**

Dialogue (RAP) Sessions in Fellowship Hall Following The Evening Services.

Nursery Care Provided For All Services



**Dr. Claus H. Rehlf**  
Professor Of Church Administration  
S.M.U., Perkins School Of Theology  
Dallas, Texas

Listen to the regular Sunday morning worship services each Sunday at 11 a.m. on KRDF-FM

**Travis Angel**  
Choir Director  
Song Leader

**First U.M.C. Spearman**

**First United Methodist Church**  
Spearman, Texas

We will be **CLOSED** Monday, November 12

in observance of



**Interstate Savings and Loan Association**

# Ugliest

LEG CONTEST

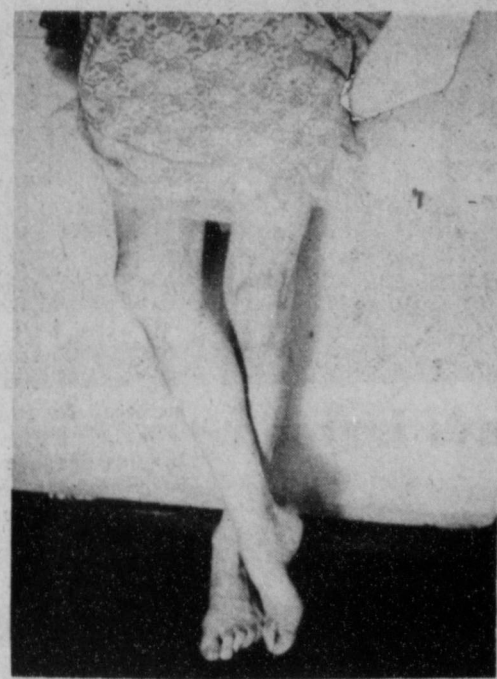

Jim McLain and Tim Woodington brought the Lions Club program Tuesday, and discussed the coming "Ugliest Legs Contest" which is now underway in the area. Six men will volunteer to have their legs photographed by the local newspaper, in the very strictest secret circumstances. You can vote for your choice of the ugliest legs at 50¢ per vote. Jars will be placed all over town for your vote money, and all six sets of legs will be run in the local paper and a picture of the legs will be at each fruit jar so that you may vote for the ugliest legs!

## Golden Spread Center News

Ninety people were in attendance at the Golden Spread Club covered-dish supper on Tuesday, November 6 at 6:30 p.m. Spearman Music Club helped with the supper and hostesses were Verna Hutchison, Louie Sampson and Joyce Shieldknight.

As usual the early birds began arriving about 5:30 p.m. and before the dinner was already on the tables, there were three tables of forty-two, two tables of pitch, and one table of eighty-eight going full tilt.

Carol Stavlo and Patsy Hunt of the Panhandle Home Health Agency were there also before the supper to take everyone's blood pressure.

Fourteen second grade square dancers entertained under the direction of Wilma Clark.

Fran Glass sang "You Needed Me" with Janie Kunselman as her accompanist.

Spearman Music Club chorus sang two numbers "Moon River" and "Bless Us, O God" under the direction of Mary Brock with Bonita Reimer accompanying. They also sang, "Happy Birthday" to Rosa Lee Butt.

To complete the evening, there were thirteen tables of dominoes, eighty-eight, forty-two, pitch, and skip-bo.

Fifteen Golden Spread Club members left on Friday morning, November 8 at 8:00 a.m. to go to Laverne, Oklahoma to the Senior Citizens Center in that town and to share a covered-dish dinner.

Arts and Crafts people gathered at the Golden Spread Center on Friday, November 9 and worked on gifts for Hansford County Hospital from 10:00 a.m. to 2:00 to 5:00 p.m.

Fifteen more Golden Spread Club members will drive out to the Cattleman's Restaurant in the Center's van-Bus on Monday, November 12 at 6:00 p.m. for an evening of food, fun and fellowship.

All those who have November birthdays will be honored with a lovely birthday party with candles and birthday cake and birthday party games on Tuesday, November 13 at 6:30 p.m.

Another fifteen Golden Spread Club members will take a trip in the Golden Spread Center's van-bus on Wednesday, November 14, leaving the Center at 7:00 a.m. to go to Oklahoma City to see the Cow-boy Hall of Fame and the Oklahoma City Zoo. They will be staying over night and coming home on Thursday, November 15.

Rosa Lee Butt will be driving the sixty plus bunch in her own car to do shopping, run errands, and meet appointments on Wednesday, November 14 from 9:00 a.m. to 12 noon. Those needing such transportation should call the Golden Spread Center (3521) on Tuesday and get your name on the list.

Golden Spread Center is for all people who are fifty-five years of age or older and is open Monday through Friday from 8:00 a.m. to 6:00 p.m. Edna Hays opens up every morning at 8:00 a.m. Darla Moyer works at the Center after school and closes up at 6:00 p.m. Pearl Pierce is the fun-loving, genial, full-time director who is knowledgeable about all programs for the aging. There is a color TV, a piano, a pool table, table games of every kind and description, puzzles, magazines and books.

## Bake Sale Wednesday

**BAKE SALE!**  
There will be a Bake Sale Wednesday November 14 at Gordon's Drug from 7:30 a.m. to noon. Proceeds go the Extension Homemakers Council for their projects.

## Polson Speaks At Prayer Breakfast Hospital News

"Through Jesus therefore let us constantly and at all times offer up to God a sacrifice of praise, which is the fruit of lips that thankfully acknowledge and confess and glorify His name" (Hebrews 13:15) was the text of Jon Polson's devotional at the interdenominational men's prayer breakfast on Wednesday, November 7 at 6:30 a.m. in the garden room of the Cattleman's Restaurant.

Jon, a Roman Catholic layman from El Paso, pointed out the importance of thanking and praising God. He said we should be thankful for all the freedoms that we enjoy in this country and how we are so blessed.

"You shall serve the Lord your God; He shall bless your bread and water, and I will take sickness from your midst" (Exodus 23:25) points out that God blesses us when we do not go after other gods but we worship Him. When we are thankful and serve God, He removes sickness. Through Jesus, we should give God continuous praise.

Next month's interdenominational men's breakfast will be on Wednesday, December 5 at 6:30 a.m. in the garden room of the Cattleman's Restaurant. The speaker will be the Rev. Isaac

Butterworth, pastor of the First Presbyterian Church of Vernon, Texas.

Patients in Hansford Hospital are Mickey Fanning, Jason Holton, Rachel Burch, Gaye Woolley and daughter, Clark Winkler, Margie Barkley, Darla Moyer, Faye Hickerson, Cleo Denman, Pauline Harris, Winnie Allen and Charles Little.

Dismissed were Bertha Nava, Phyllis Gordon, Carol Kelly, Merle Cooper, R.L. Huse, Jeanie Nollner, Bart Stephens, Blanca Stella Anaya, Olivia Renteria and son, Gerald Scribner, Flossie Boyd, Melissa Kelly and Kathy Bowen.

The Ruth Sunday School Class met Monday afternoon at 2:30 in the home of Mrs. Fred Hoskins with Director Mrs. Arthur Adkison opening the meeting with prayer. The minutes of the previous meeting were read and approved. The devotional given by Mrs. Novak was excerpts from THE RICHEST LADY IN TOWN by Joyce Landorf.

They also discussed the revival dinner. Ruth Class will help with the noon meal Monday. The meeting closed with prayer by Mrs. Jarvis.

Those present were Meses: Woodville Jarvis, Rex Sanders, Joe Novak, Willie Wallis, D.H. Ball, J.W. Brown, Ed Hutton, Arthur Adkison, Mabel Edwards and hostess Mrs. Fred Hoskins.

The next meeting will be Monday, December 3 in the home of Mabel Edwards.

## Cable TV Repaired

Spearman Cable TV announced Wednesday that all of their lines are back in working order and anyone who is not receiving the cable or is getting poor reception to call 3363 for service.

## Preaching

The Rev. Robert Nicholson, pastor of the First Presbyterian Church of Lubbock, will be conducting a Preaching Mission in the First Presbyterian Church of Canadian November 11-13. Services will be at 7:30 a.m. and 7:30 p.m.

## UMY To Serve Thanksgiving Dinner

The United Methodist Youth will be having a traditional turkey dinner Sunday, Nov. 18 at 12:15 at the church Fellowship Hall.

They will be serving turkey, dressing, giblet gravy, candied sweet potatoes, green beans, stuffed celery, cranberry sauce, hot rolls and dessert.

Cost will be \$1.00 for children under 6, \$2.00 for children 6 to 10 and adults \$3.50.

You are cordially invited to eat dinner with the Methodist youth on this day.

## Pringle-Morse Halloween Carnival

The Pringle-Morse School had its Halloween Carnival Thursday, October 26, 1979. The classes sponsored different booths, including a spook house, fish pond, dunking board, and more. The PTA served short orders as one of its fund raising projects.

Following the carnival, the PTA program was given in the auditorium at 9:00 P.M. Mrs. Pack's music classes presented Halloween musical selections and a play called "Once Upon a Ho-La-Ween."

## Presbyterian Church News

There is a Sunday Church School class for everyone every Sunday at 9:45 a.m. with a kindly, loving teacher with a practical, interesting, well prepared Bible lesson.

"Christ Our High Priest" will be the subject of Pastor Edward D. Freeman's sermon at the service for the public worship of God on Sunday, November 11 at 11:00 a.m.

Bob Nicholson, pastor of the First Presbyterian Church of Lubbock, will be conducting a preaching mission at the First Presbyterian Church of Canadian, November 11-13.

Presbyterian Women will meet Wednesday, November 14 at 9:30 a.m. at the church with Phyllis Bennett as the hostess. Martha Batton will lead the Bible study in the Gospel of Mark.

There is a warm Christian welcome awaiting all those who attend any of the services and activities of the First Presbyterian Church.

## WEATHER

11-1-79	54	27	.00
11-2-79	52	30	.00
11-3-79	58	29	.00
11-4-79	65	41	.00
11-5-79	55	36	.00
11-6-79	47	25	.00
11-7-79	60	38	.00
11-8-79	59	39	.06

## LOOK

### Steel Siding Special

#### Free Bonus

One Week

Only Nov. 12 Thru Nov. 18. With every Siding Job we will install Storm Windows or Blow in Rock Wool Insulation in the Attic. At no Charge To The Homeowner.

INSULATION And Steel Siding Installed NOTHING Down -Low Monthly Payments.

Eliminate Painting of your overhang. Install Suffitt System.

STEEL Or VINYL SIDING

Call Borger 273-2696 or Send Insert To:

**M. Kline**

Mail To M. Kline  
P.O. Box 1541  
Borger, Texas 79007

Name: \_\_\_\_\_  
Address: \_\_\_\_\_ ST. City  
Phone: \_\_\_\_\_  
Best Time To Call: \_\_\_\_\_

Exterior Walls: Wood  Stucco   
Asbestos Siding   
Other Material

# WANTED GRAIN FARMERS

★ Who want a larger return on their investment

★ Who want to tie their grain production to the energy supply

★ Who want a marketing alternative for their grain

IF YOU ARE INTERESTED . . .

-In the grain future in our area

-In managing your own affairs

-In helping build a fuel-alcohol plant to process YOUR grain --- wheat, corn and milo

Then attend this meeting

Tuesday  
November 13

6:30 p.m.

County Barn  
In Spearman

Free Meal Will Be Served

## Northwest Texas Grain Products Cooperative

Energy Through Agriculture

# CATTLE Cover Your cattle Brock Insurance

## COVERAGE against Blowing Snow, Blizzards Agency

659-2514 Spearman

### School Cafeteria

MONDAY, NOV. 12  
BREAKFAST

Pears  
English Muffin & Jelly  
Milk

LUNCH

Frito Pie  
Buttered Potatoes  
Blackeye Peas  
Tossed Salad-Dressing  
Applesauce  
Hot Rolls-Butter  
Milk

High School Choice

Beef Raviola

TUESDAY, NOV. 6  
BREAKFAST

Pineapple Juice  
Dry Cereal  
Milk

LUNCH

Grilled Cheese Sandwich  
Vegetable Beef Stew  
Buttered Corn  
Cherry Gelatin  
English Bar Cookies  
Milk

High School Choice

Tuna Salad Sandwich

WEDNESDAY, NOV. 14  
BREAKFAST

Orange Juice  
Pancake & Syrum-Ham Slice  
Milk

LUNCH

Burritos  
Potato Salad  
Pinto Beans  
Sweet Pickle Circles  
Chocolate Drop Cookies  
Yeast Batter Bread-Butter  
Milk

High School Choice

Steak-Catsup

THURSDAY, NOV. 15  
BREAKFAST

Mixed Fruit  
Donut Milk  
Milk

LUNCH

Turkey & Gravy  
Cornbread Dressing  
Green Beans  
Cole Slaw  
Fruit Salad w/Topping  
Bread-Opt.  
Milk

High School Choice

Sausage

FRIDAY, NOV. 16  
BREAKFAST

Apple Juice  
Egg Pattie & Toast  
Milk

LUNCH

Hot Dog-Chili Sauce or Pimento  
Cheese Sandwich  
French Fries-Catsup  
Shredded Lettuce-Dressing  
Dill Slices  
Cherry Cobbler  
Milk

### Revival Services Planned

Revival services will begin Nov. 11 at the Apostolic Faith Church, 9th & Dressen, with Rev. Lealand Grimmer of Gray, Okla. as the evangelist with Debbie Grimmer in charge of the singing.

Services will begin at 6:30 p.m. Sunday night and 7 p.m. each night during the week.

Everyone is invited to attend any or all of these services.

### 4-H Food Show Nov. 17

4-H'ers will match foods-and-nutrition expertise against each other in the Hansford County 4-H Food Show November 17.

About 45 youth will compete in senior and junior divisions, according to Mrs. Peggy Winegarner, County Extension Agent.

Enteries will be on public display from 11:30 a.m. - 12 noon at the Methodist Church Fellowship Hall in Spearman.

Senior-division entrants are ages 14-19, while junior-division youth are ages 9-13. For each contest, each 4-H entrant will compete in one of four classes, including main dish, side dish, breads and desserts, or snacks and beverages.

"Because the foods and nutrition program focuses on nutrition, each contestant will have to demonstrate what she or he knows about nutrition, meal planning, food buying and meal service, as well as preparation techniques," Mrs. Winegarner explains.

Hansford County 4-H Food Show is sponsored by the Texas Agricultural Extension Service, The Texas A&M University System and the Morrison Milling Company of Denton, Texas.

Educational activities conducted by the Texas Agricultural Extension Service are open to all persons regardless of race, color, national origin, sex or religion.

### CFW Meeting Held

The CFW General Council met in the First Christian Church fellowship hall Wednesday, Nov. 7 with President Judy Hergert presiding. The meeting was opened with prayer by Stephanie Brock. The minutes of the previous meeting were read and corrected and the treasurer's report given.

Penny Ralston reported that the Book Display for Literature Week was ready.

The group discussed and decided to invite the Gruver CFW to their December 3 meeting. Penny Ralston will send them a letter of invitation.

They also discussed the Bazaar. Stephanie Brock and Jane Henton will make posters for the bazaar. Judy Hergert will be responsible for the publicity in the newspaper.

A discussion was held on taping the CFW Worship and Study to take to shut-ins. They discussed buying a tape recorder. Jane Henton made the motion to buy one and Margarette Evans seconded it and it passed.

Jane Henton is to work up a phone relay to telephone members to remind them of the meetings.

It was announced that the next Executive Committee Meeting will be Nov. 26.

A discussion was held on having a Tasting Tea February 10.

Plans were made to have a group from the Iglesia Cristiana Evangelica Church in Amarillo January 20. The group will have a musical program and serve a Mexican Dinner. There will be more information on this later.

The program presented by Dorothy Haner was a film "MAJOR RELIGIONS OF THE WORLD."

The worship given by Margarette Evans was from Ephesians 4:1-4.

Hostess Penny Ralston served refreshments to: Stephanie Brock, Candy Boxwell, Judy Hergert, Jane Henton, Dorothy Haner, Margarette Evans, Gwen Smith and Jean West.

The next meeting will be December 3 at 7:30 p.m. with the program given by Mary Brock, worship by Stephanie Brock and Sandy Russell.

Few people respect intelligence, and fewer possess it.

Be as anxious to help others as you are to accept favors.

There's no way to economize without doing without something.

After all, it's possible to get an education without playing football.

Advertising between now and Christmas will sell a world of goods.

### Hightower Says Iranian Situation Deplorable

(WICHITA FALLS\* TEXAS)

"The present situation at the American Embassy in Iran is deplorable," Congressman Jack Hightower stated. "Under the guise of complying with religious laws Iran's Ayatollah Khomeini has committed acts that can only be branded as atrocities. He has now slapped the United States in the face by supporting terrorists who imperil the lives of American embassy employees as blackmail for returning the Ayatollah's predecessor to Iran so that he can be murdered. We have turned our other cheek for too long."

If the situation in Iran does not improve immediately, I will initiate legislation that will change our immigration laws and allow the United States to rid itself of students who have abused this country's hospitality and who have hidden behind America's Constitutional democracy to further the cause of their own nation's tyranny," Congressman Hightower said. In conclusion, he noted that under existing law Iranians are allowed in this country without threat of deportation, unless they are tried and convicted of a crime. No deportation hearings may be scheduled until after June 1, 1980 and pending a change in the political situation

in Iran that date may be extended according to immigration officials.

### Agri-Business Seminar Set

AMARILLO-The Fourth Annual Golden Spread Agri-Business Seminar sponsored by the Amarillo Chamber of Commerce will address the "Challenge of Change" Friday (Nov. 16) at the Villa Inn in Amarillo.

A full slate of speakers will address issues facing agri-business people as they enter the 1980s, according to Bob Carthel, Amarillo C of C Agri-Business Committee chairman.

Among the topics to be covered include transportation in agricultural exports, energy as it affects agriculture, current federal legislation and the High Plains, the space age and grain markets and finally the livestock outlook for the 80s.

Speakers will be led by Congressman Jack Hightower who will speak at noon in the Country Squire Dinner Theatre. He will discuss "Agricultural Legislation." The 1979 Top Hand will be named at the

luncheon, also. It will be presented by Bill Davis. Gene Edwards, C of C president, will be the master of ceremonies.

Other speakers in the seminar are Frank J. Hemmen, manager of Cargill Commodity Marketing Division, Houston; T.B. Pickens Jr., president and chairman of the board of Mesa Petroleum Co., Amarillo; Earl Merriitt, vice-president of the Earth Satellite Corp., Washington, D.C.; and W.M. "Bill" Brown owner of W.M. Brown Farm and Feed Lot, Atmore, Ala.

Reservations for the Agri-business seminar should be made at the Amarillo Chamber of Commerce Offices, Third and Polk Streets, in Amarillo. Reservations are \$15 per person. The fee includes all seminar sessions beginning at 8:30 a.m. and ending at 4:45 p.m. Friday, Nov. 16, luncheon, two coffee breaks and eligibility for five doorprize drawings.

Paying debts should be a pleasure to an honest man.

The optimist believes in luck; the pessimist, in fate.

BEGIN'S PARTY HOLDS JERUSALEM -- Prime Minister Menachem Begin and his conservative Likud bloc defeated five no-confidence motions in Parliament, with the support of former Foreign Minister Moshe Dayan who had resigned in a dispute.

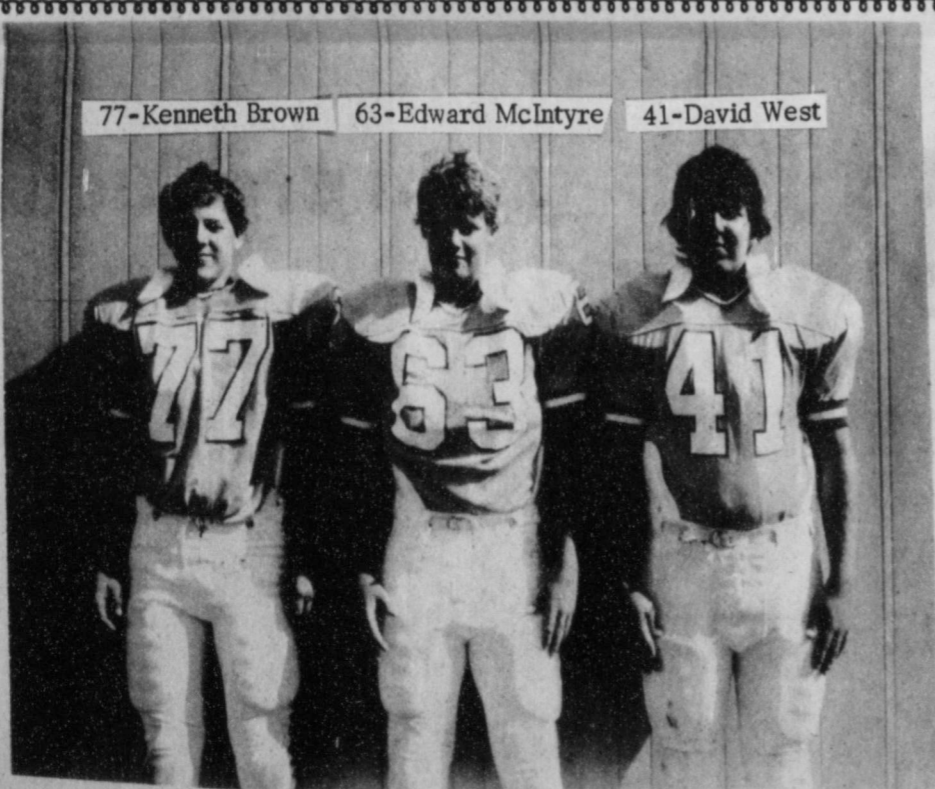

77-Kenneth Brown 63-Edward McIntyre 41-David West

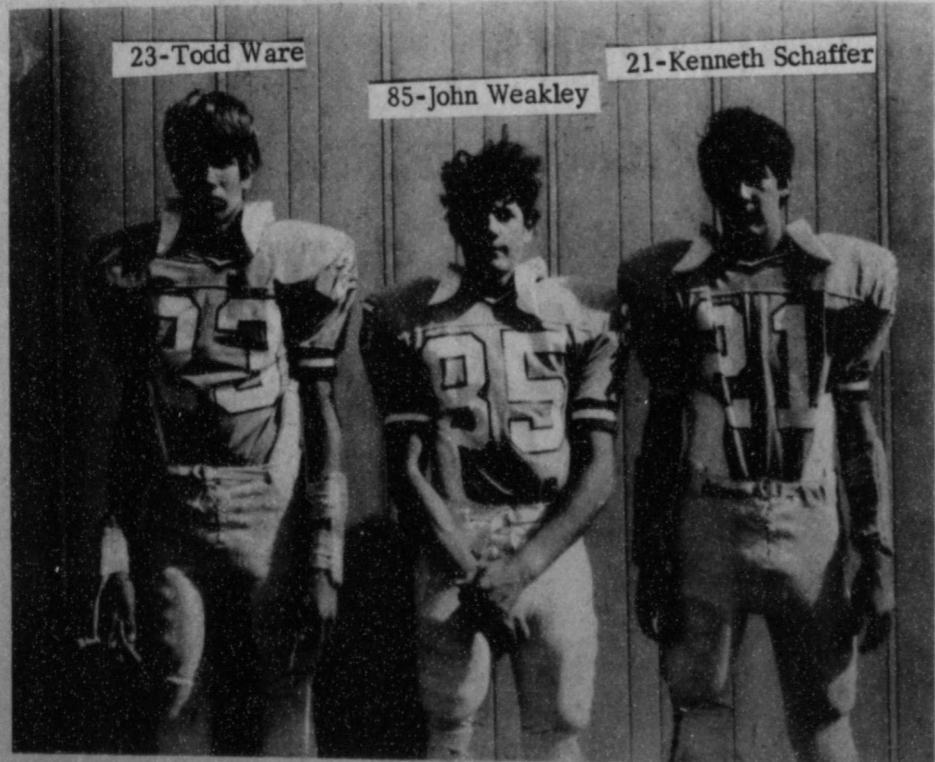

23-Todd Ware 85-John Weakley 21-Kenneth Schaffer

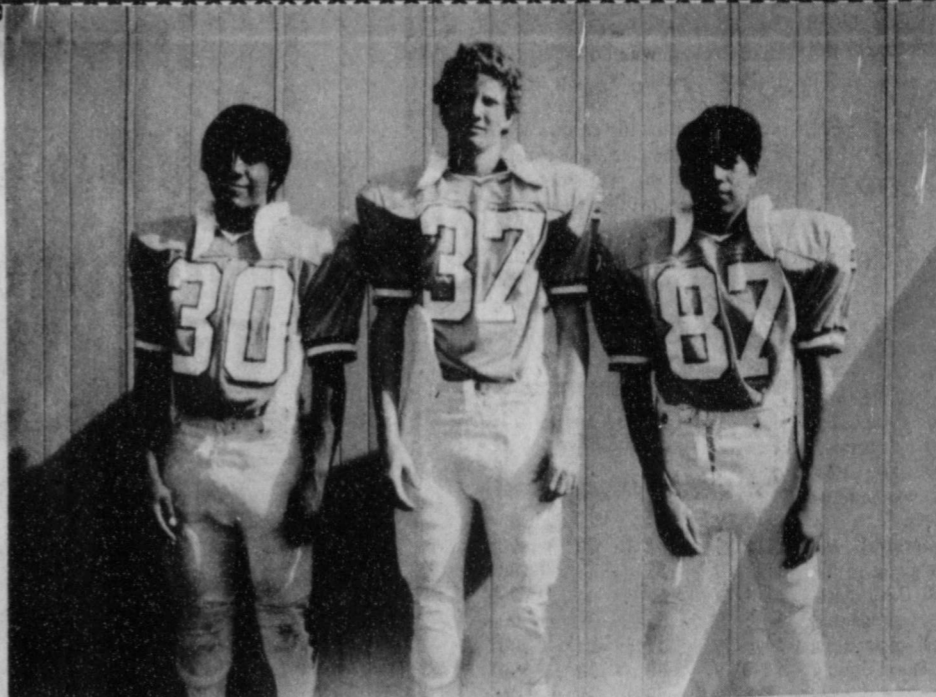

30-Felipe Lozano 37-Phil Paul 87-Mark Avila

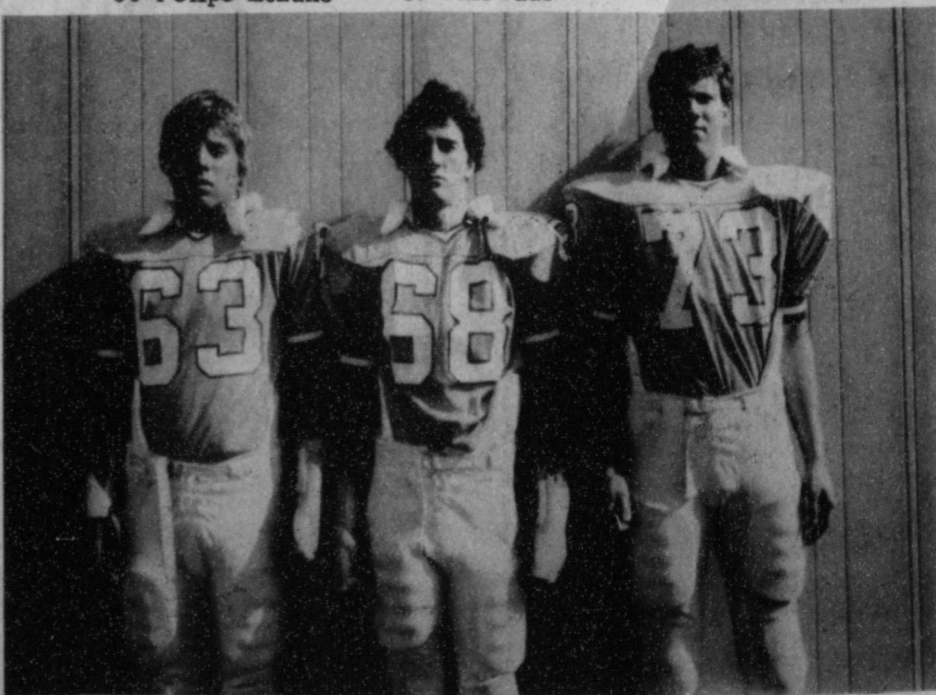

63-Sam Nitschke 68-Mike Goff 73-Mike Blanton

Jr. Lusby Cats -Says  
We Are Proud of Our Lynx  
W Gruver Hwy 659-3766

During this Harvest-Thanksgiving Time We Join in Saluting Our Fine Lynx Football Players  
Hand H Water Well Service  
Gruver Hwy 659-2242 Spearman

## Bankers give support to fuel-alcohol co-op



FARMER FINANCING for a fuel alcohol plant is explained to area bankers by Tommy Harbert (right) president of the proposed Northwest Texas Grain Products cooperative and Dumas attorney Mike Metcalf (right). Representing the banking association are, l-r, Kenneth Irwin of Gruver, president; Mike Koehler of Dalhart, and Gerald Loughlin of Pampa.

NEWS-PRESS STAFF PHOTO

The North Canadian Bankers Association will give its support to an effort by North Plains grain growers to form a fuel-alcohol cooperative and build a \$30-million plant in the area.

Support for the venture came Thursday following a meeting between members of the banking association, which represents 15 area banks, and the board for Northwest Texas Grain Products Cooperative.

"I am impressed with what you have told me," declared Kenneth Irwin of Gruver, association president. "I would venture to say that area bankers will be behind you in the effort."

The meeting was held in Dumas at the First State Bank. Its purpose was to detail the financing grain growers will need to set up the cooperative and build the fuel alcohol plants.

Mike Metcalf, Dumas attorney, was the spokesman for the proposed cooperative. Also present were members of the temporary board of directors, Tommy Harbert, Jimmy Wells, Art Noack, Jim Dowty and Marion Gariand.

Metcalf explained the financing grain producers will need to get into the cooperative. It figures out to a little more than \$10,000 per 10,000 bushel grain contract.

The funding will be required in stages beginning with a \$500 cash payment for each 10,000 bushel contract to provide front money for the venture.

The proposed coop is presently in a campaign to write 700 grain contracts to provide \$325,000 of base financing. This money will be needed for a feasibility study to determine if a 20-million gallon a year, or larger, fuel-alcohol plant is practical on the North Plains.

If cooperative members get a favorable report and decide to go ahead with the plant, its members will be required to make an additional \$1,500 payment per contract.

Farmer-members will also put up equity money for plant construction of \$8,751 per 10,000 bushel grain contract.

Metcalf explained that since Oct. 4, some 60 contracts for 600,000 bushels of grain have been pledged by Dumas and Sunray area growers. He added that grain producers in other North Plains counties would be contacted following grain harvest.

The effort to secure 700 contracts, he reported, has been slowed because of harvest.

"We anticipate that the cooperative will be fully subscribed within 30 days," he declared.

## Suggested Mailing Dates

(The following list of suggested mailing dates should be distributed to postal employees who come in contact with the public. The list providing a quick reference for mailing dates that are in effect during the 1979 holiday mailing period.)

### MILITARY MAIL

NOVEMBER  
13 Surface parcels to the Caribbean/West Indies.

17 Parcel Airlift (PAL) mail to Africa, Australia, Central & South America and Southeast Asia.

21 Space Available Mail (SAM) to Europe & the Far East.

22 Space Available Mail (SAM) to Caribbean/West Indies and Iceland. Surface parcels to Iceland.

24 Space Available Mail (SAM) to Greenland.

Surface parcels to Greenland.

28 Parcel Airlift (PAL) mail to Europe & the Far East.

30 Parcel Airlift (PAL) mail to Iceland and the Caribbean/West Indies.

### DECEMBER

1 Surface parcels to Alaska and Hawaii.  
Parcel Airlift (PAL) mail to Greenland.

Space Available Mail (SAM) to Alaska.  
First-class and Priority mail to Australia, Central & South America and Southeast Asia.

5 First-class and Priority mail to the Mid East.

8 First-class and Priority mail to Africa and Greenland.  
Parcel Airlift (PAL) mail to Alaska.

12 First-class and Priority mail to Europe & the Far East.

14 First-class and Priority mail to Alaska and Hawaii.

### INTERNATIONAL (CIVIL) MAIL

#### NOVEMBER

13 Surface mail to the Caribbean/West Indies.

28 Air parcels to North & Northwest Africa, Australia, the Mid East and Southeast & West Africa.

30 Air parcels to Central & South America and SE Asia.

DECEMBER  
1 Surface mail to Canada and Mexico.  
Airmail letters and cards to Australia, Central & South America and SE Asia.

5 Airmail letters/cards to the Mid East.

8 Air parcels to Europe and the Far East.  
Airmail letters/cards to North & Northwest Africa, Southeast & West Africa.

12 Air parcels to Caribbean/West Indies.  
Airmail letters/cards to North & Northwest Africa, Southeast & West Africa.

14 Airmail letters/cards to the Caribbean/West Indies.  
Airmail letters/cards and parcels to Canada and Mexico.

## A farmers and ranchers prayer

This prayer taken from *Farm and Ranch Living Magazine*.

As farmers and ranchers, Dear God, give us the wisdom and patience to understand why a pound of T-Bone steak at \$1.80 is high, but a 3-ounce cocktail at \$2.20 is not.

And a 50¢ Coke at the ball game is cheap, but the 20¢ glass of milk for breakfast is inflationary.

And Lord, help me to understand why \$5.00 for a ticket to the picture show is a bargain, but \$3.00 for a bushel of wheat is unthinkable.

Cotton is too high at 65¢ a pound, but a \$20.00 shirt is on sale for \$18.95.

And corn is too steep at 3¢ worth in a box of flakes, but the flakes are just right at 50¢ a serving.

And also, Lord, help me to understand why I have to give an easement to the gas company so they can cross my property with their gas lines, and the double my price of gas.

And also, Dear God, help me to understand the consumer, who drives by my field and scoffs at me for driving a \$30,000 tractor that he built, so he could make money and drive down that right-of-way they took from me to build a road on, so he could go hunting and skiing.

Thank you, God, for your past guidance and help. And please help me make sense of it all. □

# WANTED GRAIN FARMERS

- ★ Who want a larger return on their investment
- ★ Who want to tie their grain production to the energy supply
- ★ Who want a marketing alternative for their grain

IF YOU ARE INTERESTED . . .

- In the grain future in our area
- In managing your own affairs
- In helping build a fuel-alcohol plant to process YOUR grain --- wheat, corn and milo

Then attend this meeting

**Tuesday** **NOON** **County Barn**  
**November 13** **In Gruver**

Free Meal Will Be Served

**Northwest Texas Grain Products Cooperative**  
**Energy Through Agriculture**

### American Ag Meet Saturday

District 1 American Agriculture Meeting will be held at the Annex Building in Pampa, Saturday, Nov. 10 at 7 p.m.

Rain is in the forecast.

### Need An Ice Scraper?

Hergert Pontiac, Buick, GMC is giving away ice scrapers. Anyone wishing one of these is welcome to go by the motor company on Highway 207 South and they will be happy to give you one. Ice scraping time has arrived in the Texas Panhandle.

### BRIEFS

South Korean president killed in assassination.

Congress approves stand-by rationing plan.



What is coalescence? That's how moisture droplets in the air combine to form raindrops. There are two ways this occurs.

First, moisture droplets in clouds are of different sizes and in moving air the larger droplets move more slowly than smaller ones and often collide, building into bigger droplets, which eventually fall as raindrops.

The more frequent type of coalescence is where ice crystals and water droplets combine (usually in the middle areas of cumulonimbus clouds). Some of the water in the water droplets evaporates and then condenses on the crystals, which later drop as snow or ice pellets.

In warmer climates these ice pellets often turn back to water, as they fall, and reach the ground as rain. Most hail forms in the middle altitude of a thunderhead, by the process of coalescence, and not--as previously thought--by rising and falling in thunderhead vertical air currents.

# BR 55 Lynx, 12

The Boys Ranch Roughriders ran roughshod over the Lynx from Spearman Friday night, 55-12 in a district 1-AA conference game. The game was played in extremely cold weather, with a touch of snow falling just before the kick-off. In other district action, Dalhart upset Canadian 17-0, to set up a real "biggy against Spearman" at Dalhart next Friday night! The Lynx will play the role of spoilers at Dalhart, should they upset the Wolves, the district would be in a "mess!"

The Gruver Greyhounds were tied by Stinnett 7-7 in a game that they dominated statistically!

BOYS RANCH	14	30	21	8-	55
SPEARMAN	0	0	0	0	12
BR - Shawn Lightfoot 31 run (Kyle Humphrey kick)					
BR - Lightfoot 4 run (Humphrey kick)					
BR - Lightfoot 82 run (Humphrey kick)					
BR - Eddie Taylor 35 pass interception (kick failed)					
S - Dayton Edwards 4 run (run failed)					
BR - Taylor 5 run (Humphrey kick)					
BR - James Johnson 12 run (Humphrey kick)					
BR - Chris Rattan 5 run (Humphrey kick)					
S - Edwards 1 run (run failed)					

	Spear	Boys Ranch
First Downs	15	19
Net Yards Rushing	102	380
Net Yards Passing	40	8
Total Yards Gained	143	388
Passes Attempted	25	3
Passes Completed	4	1
Passes Intercepted By	0	3
Number of Punts	4	3
Punt Average	20	30
Opp. Fumbles Recovered	2	2
Number of Penalties	5	7
Yards Penalized	36	90

**WEATHER BULLETIN:** Spearman received .39 of moisture in rain Thursday of this week, and it is snowing in Spearman this morning as we go to press. 2 inches of snow have already fallen in Amarillo (Sat. morning) and more is expected today! Stay off of the hiway

## NEWS IN PICTURES

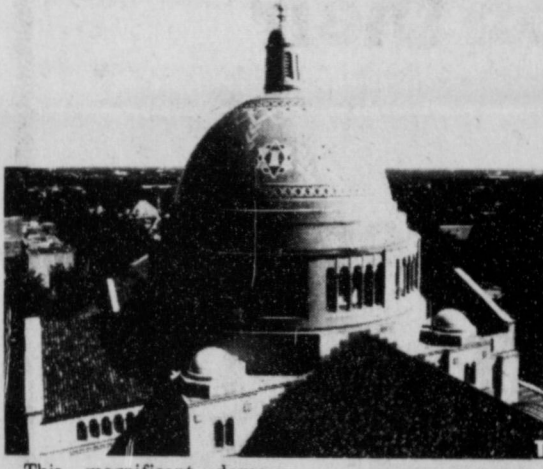

This magnificent dome rises above the roof tops of Washington, D.C., and adorns the basilica of the National Shrine of the Immaculate Conception.

ity and beauty towering above all other saints or even angels, just as the beauty of a tall tree on a mountain towers over all).

Dedicated to Mary, Protector of the United States, the shrine is being built for the whole Catholic community of the country. The solid steel cross reaches 237 feet into the air, and the roof is set with beautiful mosaics in blue and gold, featuring the five symbols of Mary: the star of the sea (a popular interpretation of Miryam, the Hebrew original of the name Mary); the Tower of Ivory (expressing strength, purity and transcendent loveliness); the Fleur-de-Lys (symbolizing purity and royalty); the A and M of Ave Maria (Hail Mary); and the Cedar of Lebanon (indicating a sanc-

## PET FACTS & FIGURES

The greatest canine jumper on record was Crumstone Danko, an agile German shepherd owned by the De Beers mining company. In Pretoria, South Africa in 1942, he rose to the top of a wall 11 feet, three inches high in a single bound.



Many dogs shed all over the rugs, leaving dirt and doggy odor behind. But your dog days, thankfully, can be over, now that there's Lestoil Deodorizing Rug Shampoo. Just spray the unique deodorizing foam all over the rug—let dry and vacuum it up. In as little as 15 minutes your rug is clean and odor-free—your whole room smells fresh again!

## NEWS OF ENERGY

**"R" You Properly Insulated?**  
The Federal Trade Commission recently adopted a regulation requiring all manufacturers of home insulation to label their products with R-values, a practice that the producers of mineral fiber insulation have been following for many years.



Look at the label on any insulation before you install it.

The FTC's explanation of R-value is this: "R means resistance to heat flow. The higher the R-value, the greater the insulating power."

Heat flow can be either the loss of heat from a house during the winter or heat gained from the outdoors during the summer. Both fiber glass and rock wool are mineral fiber materials. The U.S. Department of Commerce has estimated that mineral fiber accounts for about 70 per cent of all home insulation sold, making it the most popular type. Mineral fiber batts and blankets are rated at R-11, R-13, R-19, R-22, R-30, or R-38.



AMERICAN HEART ASSOCIATION

# TURKEYWALK





From ancient Greek comedy only eleven plays—all the work of Aristophanes—survive. Among them are *Frogs*, *Birds* and *Wasps*.

The Spearman High School marching band competed in U. I. L. marching contest at Canyon's Kimbrough Stadium, Tuesday, and took a rating of III, or good. In U. I. L. music competitions, a rating of I is superior, and a rating of II is excellent. Ratings of IV and V, Fair and Poor, are also given.

In Spearman's music district 1-AA, bands from River Road and Tulia received I, Canadian and Dalhart bands received a II, and Boys Ranch, Spearman and Perryton bands received III.

Concert and Sight reading phases of U. I. L. music competition for the bands will be held in Panhandle in mid-March, 1980.

\*\*\*\*\*

## PHS, coach reprimanded

The District 1-AA executive committee Monday issued a stern warning to Perryton High School and basketball coach Allen Simpson of possible technical violation of UIL rules concerning off-season basketball practice.

The executive committee, made up of superintendents of the member schools, unanimously passed a resolution of warning to PHS and Simpson. The committee met Monday in Borger to consider charges made against PHS and to draw up the district's football schedule for next season (since Canadian has been moved out of the district for the 1980-82 seasons.)

The charges of alleged misconduct were brought recently by several Dalhart coaches. They contended that they saw Simpson working out

with his basketball team after 4 p.m. According to University Interscholastic Rules, there shall be no organized or formal basketball practice for a contestant or team, before or after school, prior to November 1.

The Dalhart coaches were in town for a couple of junior high football games. Simpson and his team were reportedly working out after 4 at the Raider Gym at the junior high campus.

At Monday's meeting, the executive committee heard the protest from Dalhart and also heard a defense from PHS. Attending the meeting from here were coach Simpson, superintendent George Zoller, and principal C. E. Simmons.

The committee also directed Zoller as superintendent to have the high school principal check often to be sure there is no further violation and to report the

executive committee action to the local board of trustees.

Members of the Ranger basketball team not playing football have been practicing for some time during regular school hours. With volleyball occupying the high school gymnasium many times, the roundballers have worked out at the Raider Gym, Kelley Activities Center and also the YM-CA.

The Green River formation, underlying about 16,000 square miles in several basins in Utah, Colorado and Wyoming, contains what has been described as one of the richest deposits of petroleum shale in the world. Oil shale, an organic-rich substance, yields substantial amounts of oil by conventional methods of distillation.

## Gruver, Stinnett play to 7-7 tie

STINNETT—Gruver romped in the statistics, but the Greyhounds were limited to just one touchdown and had to settle for a 7-7 District 1-A tie last night here against Stinnett.

Gruver's Juan Garcia plunged 5 yards to put the visiting Greyhounds on the board in the first period.

Todd Stroud crashed for a yard to put the Rattlers on the scoreboard in the second period, but neither team could score thereafter.

Gruver, sparked by Darrell Messer's 159 yards on 22 carries, out-gained Stinnett, 263 total yards to 74 and 15 first downs to seven.

The Hounds, now 4-4 and 1-2-1, came up with three pass interceptions and a fumble, while Stinnett recovered two Gruver fumbles as both teams' defensive units thwarted one another.

	Gruver	Stinnett
G - Juan Garcia 5 run (Chris Dorman kick)		
S - Todd Stroud 1 run (Willie Dodd kick)		

	STINNETT	GRUVER
First Downs	7	15
Net Yards Rushing	43	213
Net Yards Passing	31	50
Total Yards Gained	74	263
Passes Attempted	16	10
Passes Completed	4	4
Passes Intercepted	0	3
Number of Punts	6	5
Punt Average	33	28
Opp. Fumbles Recovered	2	1
Number of Penalties	3	5
Yards Penalized	35	55

The latest University Interscholastic League realignment was announced last Monday, & Spearman will be reclassified into AAZ AAA. The UIL simply decided to drop class B from its classifications, and add an A to each present class, with class B becoming class A.

The only significant change for Spearman, will be that Canadian will remain in class AA, (the old class A) which is ultimately a drop in its present classification, while the present district will become class 1-AAA. River road, Dalhart, Spearman, Boys Ranch and Perryton. We do not have complete details on next years football schedule, except we understand that we had planned to play Gruver and maybe Stinnett and drop Frenship and Elk City???. With the new AAA district we still are not sure about next years football schedule but will print it soon!

## Band Receives 1 In Marching

The Gruver High School Band received 1 in marching at the UIL Contest Tuesday at Canyon.

Members of the band are Jessica Adams, Barris Ayres, Clay Barkley, Roger Barkley, Sharolyn Barkley, Shellye Barnes, Steve Been, Mary Bonham, Mary Branch, Benny Brandvik, Missy Britt, Taylor Brooks, Darren Bruning, Diane Byrd, James Campbell, Belinda Cassidy, Kent Castor, Cappi Cooper, Melinda Davidson, Chris Deakin, Rhonda DeCamp, Margaret Dillow, Liz Dominguez, Denise Doty, Elizabeth Dunlap, Charlene Evans, Ricky

Finley, Stan Fletcher, Lee Ann Fry, Mendy Gammon, Mike Grotegut, Bobby Bates, Mike Hadley, Pat Harris, Suzanne Hart, Johnny Hinton, Paige Holt, Lisa Johnson, Shane King, Shelly Logsdon, Mike Martin, Cheryl Mitchell, Warren McClenagan, Mike McKee, Devyn McLain, Cheryl Nelson, Kathy Nelson, Connie Ponder, Cindy Pugh, Rona Riley, Julia Romero, Richard Schad, Lisa Seider, Jana Spivey, Cheryl Stepp, Mike Stuck, Shelene Turner, Cindy Virden, Joel White, Deborah Wilson, Chad Wilson, Dana Wilson, Todd Winders, Marva Winger and Bobby Bates.

# PANHANDLE IMPLEMENT

Presents

## THE MOST ADVANCED DESIGN 4-WHEEL DRIVE TRACTORS CASE EVER BUILT

### 4490

213 eng. hp\* (158 kW); PTO hp\* 174 (130 kW)



### 4890

300 eng. hp\* (223 kW); PTO hp\* 252 (188 kW)



### 4690

256 eng. hp\* (191 kW); PTO hp\* 219 (163 kW)



\*mfr's ratings

- New advanced design solid state selective steering (front, rear, coordinated, crab steer).
- New fingertip steering selection and amazing electronic sensing.
- New "executive-office-on-wheels" Silent Guardian cab.
- New Case CON TROL hydraulics — best of both open and closed center systems.

- New styling, road speed, PTO, braking.
- Great for tillage — works sidehills and row crops the way most 4-wheelers can't.
- Built strong for rapid farming.
- We're not like those bend-in-the-middle models.

We're the Tractor Specialist

# PANHANDLE IMPLEMENT CO.

710 N. MAIN PERRYTON 435-6508

