

Plan to attend the 7th-8th grade games at the Spearman gym tonight (Friday) and Saturday!

Hansford Co. Library
120 Main
Spearman, Tx 79081

THE Hansford Plainsman

24 hr. prayer
service 659-2911

Volume 18 No 3

The Hansford Plainsman, Spearman, Texas 79081

Sunday November 23, 1986

Union Church opens Thanksgiving season

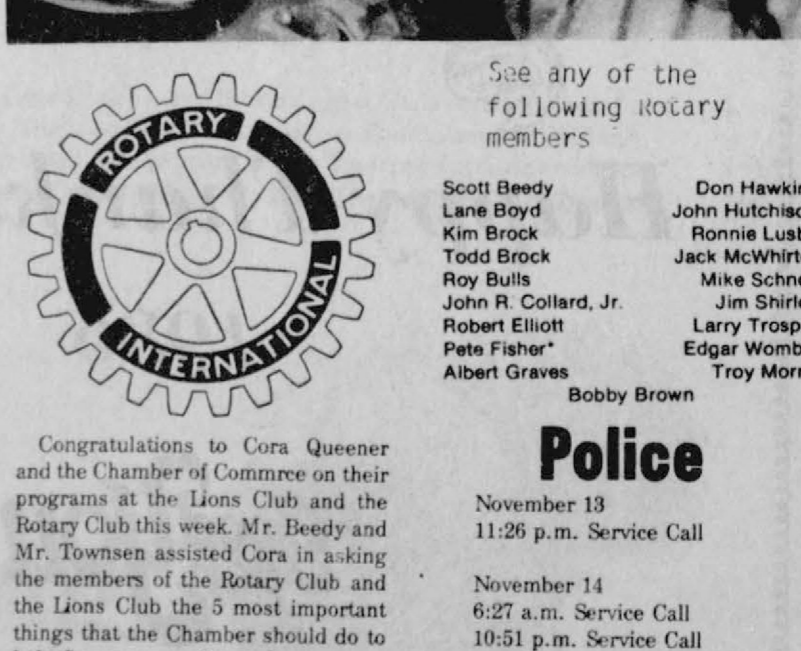

See any of the following rotary members

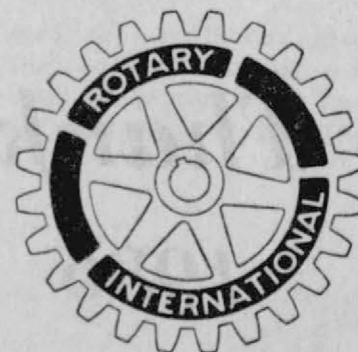

- | | |
|----------------------|----------------|
| Scott Beedy | Don Hawkins |
| Lane Boyd | John Hutchison |
| Kim Brock | Ronnie Lusby |
| Todd Brock | Jack McWhirter |
| Roy Bulls | Mike Schnell |
| John R. Collard, Jr. | Jim Shirley |
| Robert Elliott | Larry Trospier |
| Pete Fisher* | Edgar Womble |
| Albert Graves | Troy Morris |

Bobby Brown

Police

November 13
11:26 p.m. Service Call

November 14
6:27 a.m. Service Call
10:51 p.m. Service Call

November 15
12:52 p.m. Service Call
5:34 p.m. Minor accident

November 16
4:20 p.m. Criminal Mischief
10:47 p.m. Service Call

November 18
4:03 p.m. Service Call
11:03 p.m. Service Call

November 19
11:13 p.m. Service Call

November 20
3:44 Service Call

Congratulations to Cora Queener and the Chamber of Commerce on their programs at the Lions Club and the Rotary Club this week. Mr. Beedy and Mr. Townsen assisted Cora in asking the members of the Rotary Club and the Lions Club the 5 most important things that the Chamber should do to help Spearman go forward.

Some of the answers were: 1. Support the Palo Duro Dam project. 2. Support the Valley Electric project in Gruver. 3. Help Clean up the town, get rid of unsightly junk cars, trailers, tractors, etc. in the town. 4. Help the teen-agers by backing the Hide Out in Spearman and other teen projects. 5. Help support the medical community which includes the hospital and manor.

The Spearman Rotary club is selling \$5 chances on a new CAMCORDER---which will be given away before Christmas..

At this special time of the year we pause and thank our farmers, cattle-men, and everyone who has made it possible for us to be the best fed, happiest people in the world. Above all we are proud to be Americans - Happy Thanksgiving: The editor.....

Happy Thanksgiving

Weather

DATE	HI	LO
18	47	36
19	75	37
20	60	34

Markets

WHEAT	\$2.17
MILO	\$2.65
CORN	\$1.70

Post Office Closed

The Spearman Post Office will be closed Thursday Nov. 27th in observance of Thanksgiving Day. As this is a widely observed holiday there will be no in-coming or out-going mail service.

Hospital

Patients who were admitted in the Hansford Hospital are:
Betty West Brian Payne
Adam Holmes Michael Cook
Gordon Stedje

Patients who were dismissed from the Hansford Hospital are:
Kathy Monk Warren Lewis

Spearman splits with Rangers here

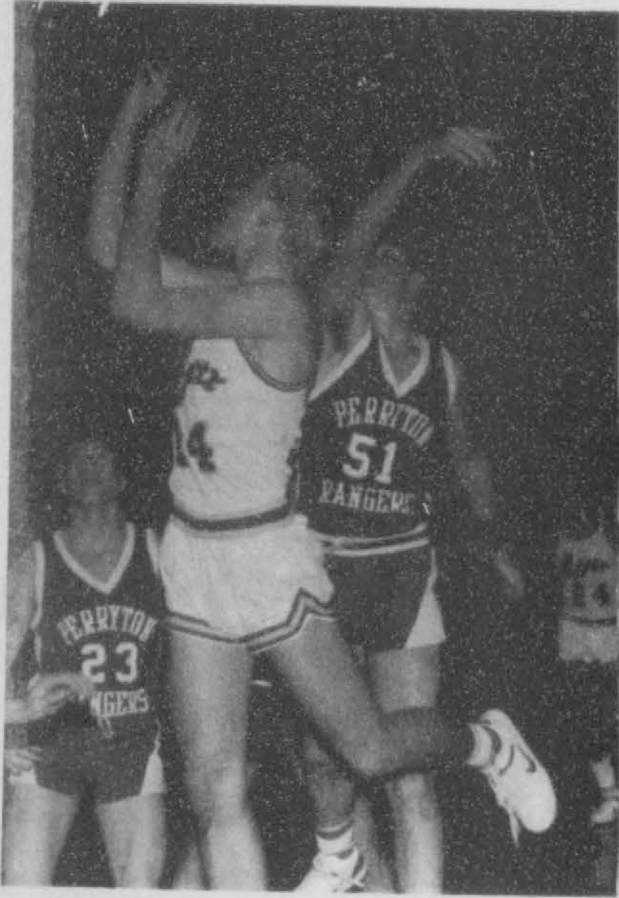

Fighting Lynx tries for two points.



Lynxettes fight for ball.



Donna Yarbrough looks to sidelines for encouragement.

The Spearman Varsity Lynx opened their basketball season Tuesday, November 18 as hosts to the Perryton Rangers.

During the first quarter of play, both teams scored fourteen points.

During the second quarter of play, the Perryton Rangers pulled out in front of the Lynx with a half-time score of Spearman 26, Perryton 38. The third quarter, Spearman scored seven points to Perryton's nineteen points for a third quarter score of Spearman 43, Perryton 57. The final quarter, the Lynx scored only ten points to Perryton's nineteen points. Final score was Spearman 53, Perryton 76.

Individual scoring for the Lynx (Field Goals, Free Throws, Fouls, and Total Points): Carl Urban (6-6-0-18); Keith Benson (1-12-5-14); Monte Beck (5-1-0-11); Brett Davis (2-0-3-4); Charles Roper (1-0-0-2); Kevin Nelson (1-0-2-2); Tim Woolley (1-0-4-2); Mark Garnett (0-0-2-0); Brian Caison (0-0-0-0); & Jeff Gustin (0-0-0-0).

The Spearman Varsity Lynxettes started their season Tuesday, November 18 as they hosted the Perryton Rangerettes.

Starters for the game were the five seniors, Cayla Eaton, Carrie Guthrie, Jennifer Yarbrough, Shannon Jenkins and Jill McLain. Other varsity members include Juniors Mary Lou Baker and Kim Jenkins and Sophmores Heather Murrell, Londee Bradley and Ginger Pearson.

The first quarter, the Lynxettes scored four field goals and five of their ten free throws, while holding the Rangerettes to only two field goals and two free throws. First quarter score was Spearman 13, Perryton 6.

The second quarter, the Lynxettes scored four field goals and four of their seven free throws, while Perryton

scored three field goals and four of seven free throws. Half time score was Spearman 25, Perryton 16.

The third quarter, the Lynxettes scored two field goals and five of eight free throws while Perryton scored two field goals and one of four free throws. Third quarter, both teams scored two field goals, but the Lynxettes scored five of eight free throws to Perryton's one of four. Third quarter score was Spearman 34, Perryton 21. The final quarter, Spearman came alive scoring seven field goals and eight of sixteen free throws to Perryton's five field goals and one of six free throws. Final score was Spearman 56, Perryton 32.

Individual scoring for the Lynxettes included (Field Goal, Free Throw, Foul, and total Points): Jill McLain (3-7-4-13); Mary Lou Baker (4-2-0-10); Shannon Jenkins (2-5-4-9); Carrie Guthrie (3-2-3-8); Londee Bradley (2-0-0-4); Ginger Pearson (1-1-3-3); Cayla Eaton (1-1-4-3); Kim Jenkins (0-3-1-3); Jennifer Yarbrough (1-0-1-2); and Heather Murrell (0-1-1-1).

The Lynxettes travel to Channing Friday, November 21.



CONNIE WOOLLEY

Connie Woolley sang the National Anthem at the Perryton-Spearman basketball game here Tuesday night!



Action in the Perryton Spearman Boys game!

Christmas Open House

at
**SEC Designs and
The Sun Spot!**



Lots of Christmas ideas, gifts, and Holiday tanning discounts! Come by and see us at

Sunday, November 23, 103 E. Broadway,
11 a.m.-6 p.m. Gruver gift certificates available

Donna Yarbrough won the drawing at the basketball game here Tuesday night, sponsored by the Spearman Booster Club. You can buy 3 chances for a dollar and enter the contest at the half-time of each game. Be sure and enter next week! Donna burned the nets with her sharp-shooting Tuesday night, but did not make any of 3 shots!

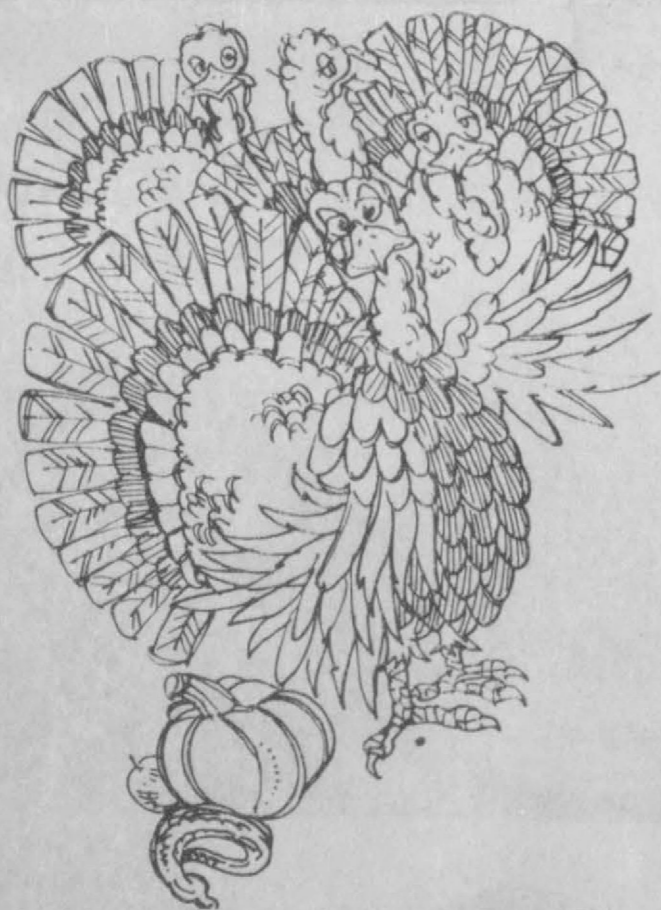

we will be
closed
Thursday
November 27th

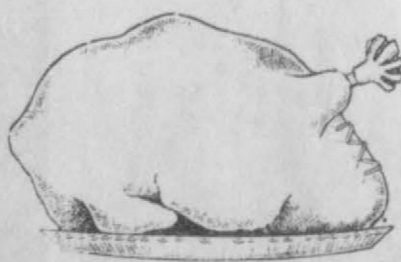

Happy Thanksgiving

1986

**Good You
for You**

and Hansford County Too!



Thanks

What would it be like if the schools had no one to work behind the scenes. Like cleaning windows, picking up paper, sweeping floors, mopping and cleaning up after all the school kids? Also the ones who spend hours cooking and washing the dishes. To these we say have a happy and safe Thanksgiving!!!!

CAFETERIA

Supervisor:
Orville Latham

HIGH SCHOOL

Mrs. Bernice Flores, HS Mgr
Mrs. Marion Nollner
Mrs. Josephine Schneider
Mrs. Kathy Slater

ELEMENTARY

Mrs. Sue Tindell, Manager
Mrs. Kathy Archer
Mrs. Lorene Burke
Mrs. Esther Einck
Mrs. Ruth Kisslar
Mrs. Delphine Kopke
Mrs. Jewel McCalman
Mrs. Melissa Vasquez
Mrs. Thelma Wright

CUSTODIANS

Genoveva Barrera
Doris Breedon
Jesse Burke
Ruby Burger
Rita Duncan
Alice Goodman
Virginio Ortega
Rosa Rojas
Elva Sullivan

BUS MECHANIC

Bobby Hill

Among The Neighbors

On November 16, even after 53 years there are still surprises left in the marriage of Hollie and Earl Riley--Hollie claims that she knew all of Earl's abilities and capabilities and being a poet was not one of them. So she was amazed when he composed a poem dedicated to her observing their anniversary.

To further commemorate the date, they attended an anniversary dinner in the home of their daughter, Anne Foster, in Amarillo.

Mr. and Mrs. Garland Head attended the football game in Lubbock last week-end. They then drove to Clovis to visit his mother who is in the hospital. She is recovering from a lengthy illness and expects to be released soon. While in Lubbock, the Heads enjoyed a short meeting with former Spearman residents J.E. Gerber and his sister, Margie Gerber Dillon. J.E. who is retired from the Navy and his wife now live in Lubbock,

as does Mr. and Mrs. Dillon. They both attended the last Spearman High School re-union.

Spearman's number one sailor, Scott Bullard, is home on leave from the Aircraft carrier Nimitz. He drove from the home base in Virginia and reached here Sunday-making the 30 hour drive without rest. He will report back on November 30. Since the home base of the Nimitz is to be moved to Bremerton, Washington, he has been assigned to the carrier, Eisenhour. He has been with the Nimitz 2 1/2 years. This past summer he had a tour of duty in the Mediterrean. He also spent some time in Brest, France and Hamburg, Germany. The Nimitz carries 5000 personnel.

Scott is the son of Mr. and Mrs. R.W. Bullard and the grandson of Mr. and Mrs. Don Hendricks.

Don townsen returned Tuesday from the bedside of his father, V.N.

Townsen, at Plainview. He had undergone surgery at Plainview hospital on Friday and had several distressful days. He is slowly recovering, but is still hospitalized.

Mr. and Mrs. Woodrow Gibner were in Shawnee, Oklahoma from Friday thru Monday. They visited her uncle, Art Larson.

Mrs. Joyce Armstrong of Higgins spent the week-end with Don and Nina Hendricks. She is an aunt of Mrs. Hendricks.

His plan to provide his winter's supply of meat by Ray Martin was thwarted by wily deer last week-end, so he settled for a wild boar and turkey. Ray, the guest of his son-in-law, Steve Trafton with 4 friends from Amarillo had a week-end of hunting at the Krooked Ranch at Stamford.

Mrs. Martin spent the time with Rajan and Jessica Trafton in Amarillo.

Guests of Mr. and Mrs. Bruce Sheets the past week-end were his brother-Mr. and Mrs. Rex Sheets, and his sister, Mr. and Mrs. Sam Schneider. All are from Woodward,

Legal Notice

Sealed bids for the furnishing and installation of 143 yard lines for water services in Spearman, Texas, will be received by the City of Spearman at the Office of the City Manager up until 2:00 p.m., December 11, 1986, and then publicly opened and read.

The City reserves the right to reject any or all bids, to waive formalities and to accept the bid deemed to be the most advantageous to the City. All bids received after the above closing hour will be returned unopened.

Specifications and bidding documents may be secured from the Office of the City Manager, P.O. Box 37, Spearman, Texas 79081-0037.

Oklahoma.

Vickie Bullard is vastly relieved to be at the end of the long road toward completion of 15 hours of cosmetology at Frank Phillips College. She is awaiting notification of the date of her license examination in Austin. Mrs. Charmaine Gross of Gruver also finished the course.

TOO LATE TO CLASSIFY

FOR SALE OR RENT: 3 bedroom home at 906 Dressen fenced back yard - call Pampa 665-5062 after 6:00 P.M. 3-4tc

FOR SALE: 3 bedroom, 2 bath, brick, 28 X 40 workshop, 8 X 10 storage house with lots of extras call day - 659-3027; night 659-2768.

Excellent income for home assembly work. For info. call 504-646-1700. Dept. P-1039 1s-4tp-S. only

TeBeest Upholstery

All types of Upholstery, large selection of Fabrics and vinyls, for all types of needs; furniture, office chairs, car seats and tractor seats. Call TeBeest Upholstery at 733-5253. 2-8tc

Do You?

Even a woodpecker owes his success to the fact that he uses his head.

-W.O.W. Magazine.

HANSFORD COUNTY EXTENSION SERVICE

IS NOW TAKING APPLICATIONS FOR A SECRETARIAL POSITION. INQUIRE FOR APPLICATION THRU EXTENSION OFFICE.

Contact Burt Williams or Karen Babitzke.

Applications will be due back by December 5, 1986.

Santa wishes to invite all of his friends and helpers to a

Christmas Open House at

Adela's Flower

Santa will be awaiting your visit

Sunday, November 30

From 2:00 p.m.-5:00 p.m.

You are invited to a Bridal Shower

Honoring Mrs. Coby Gamblin nee Sherri Sexton Sunday November 23, 1986 2:00 to 4:00 p.m.

Hospitality Room - First State Bank Goody Basket at shower for household staple goods selections at Sack's and ChaLors

Hostesses: Nancy Graves Carol Stumpf Marilyn Groves Sandy Russell Jan Holt Edith Cage

3-2tp



The day finally comes when she doesn't even know her own children.

Alzheimer's Disease steals your memory, your mind, your self-awareness and eventually, your life. It affects 1 out of 3 American families, but its shadow misses no one.

There is, however, a source of hope: Alzheimer's Disease and Related Disorders Association. Presently we are funding research, providing family support, increasing public awareness and encouraging legislation. But we need your help to make

Alzheimer's Disease a memory. For more information please call your local chapter or the number below.

1-800-621-0379

A.D. Alzheimer's Disease and Related Disorders Association, Inc.

Easing the burden. Finding the cure.™ National Headquarters, 70 E. Lake St., Chicago, IL 60601-5997 In Illinois 1-800-572-6037

Outstanding Homemaker

BARBARA STAVLO

Mrs. Paul Stavlo is actively involved in the betterment of home and family life and has exhibited outstanding qualities of devotion, trust, and leadership in the community by starting the C.A.P.P.'s, Citizens Against Poisonous Pollutants.

Barbara is the wife of Paul Stavlo who is an area farmer. They have two children, Sammie and Charlie. She is an active member of the Gruver P.T.A. She is Chairman of the Cultural Arts division of the P.T.A. board. As a member she can be involved with her children's education.

Barbara was one of many citizens who were concerned about A.N.R. dumping their waste in the upper portion of the county. Therefore, C.A.P.P. was formed. Barbara was elected president and was very outspoken in this role. Through these efforts, she established communication with many legislators. Barbara is now involved in giving talks about how to work with the legislators and against ideas that could be harmful to the children's future.

Barbara is a member of the Catholic Church and is involved in Bible School and Church dinners in the Oslo Luthern Church. She has taught a confirmation class in Spearman. Her other interests are bridge and china painting.

This year we salute Mrs. Paul Stavlo as Homemaker of the Year for her continued interest, time and support of home and community life, and for the belief that the home is truly our hope in a changing world.

26th ANNUAL

HANSFORD SOIL AND WATER CONSERVATION DISTRICT

THE EQUITY, proudly presents the Outstanding Home-maker, and Outstanding Soil Conservation farmer for this year.



Outstanding Conservation Farmer

JAMES F. GREENE

Jimmy Greene owns or operates several thousand acres of land in the Texas and Oklahoma panhandles.

In 1984 Jimmy requested technical assistance through the Hansford Soil and Water Conservation District from the Soil Conservation Service personnel at Spearman to correct some erosion and irrigation water management problems. A Great Plains Conservation Program contract, which provides assistance for installation of conservation practices, was then developed.

Under this program, a low efficiency surface irrigation system has been reorganized by installing 3,151 feet of underground irrigation pipeline and a center pivot sprinkler system.

To control erosion, 2,555 feet of level basin terraces and 2,352 feet of diversion terraces were installed. Approximately 4 acres of waterways were shaped and seeded to grass to serve as stable outlets for the diversions.

He seeded 108 acres of cropland back to permanent vegetative cover. About 60 acres of the Plains yellow bluestem which was seeded will be irrigated for hay production or grazing.

Jimmy, his wife Donetta, and their daughter Carla reside northeast of Spearman. They also have 4 other children: Lonita James of Childress, Debbie Schuman of Spearman, Sherry Thompson of Tulia and Dean who attends Odessa Junior College. They also have two grandchildren.

Happy
Thanksgiving

1986

PEOPLE
our No. 1 product

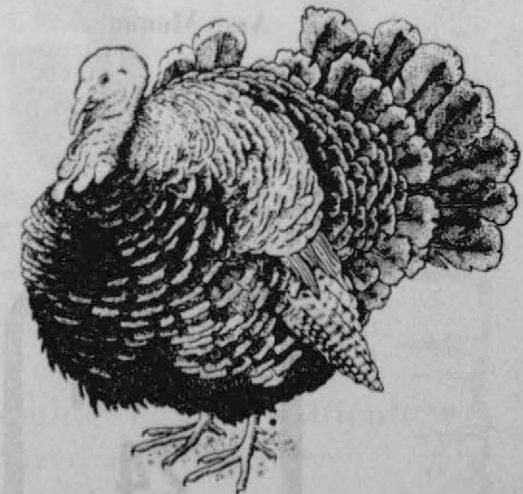

EQUITY

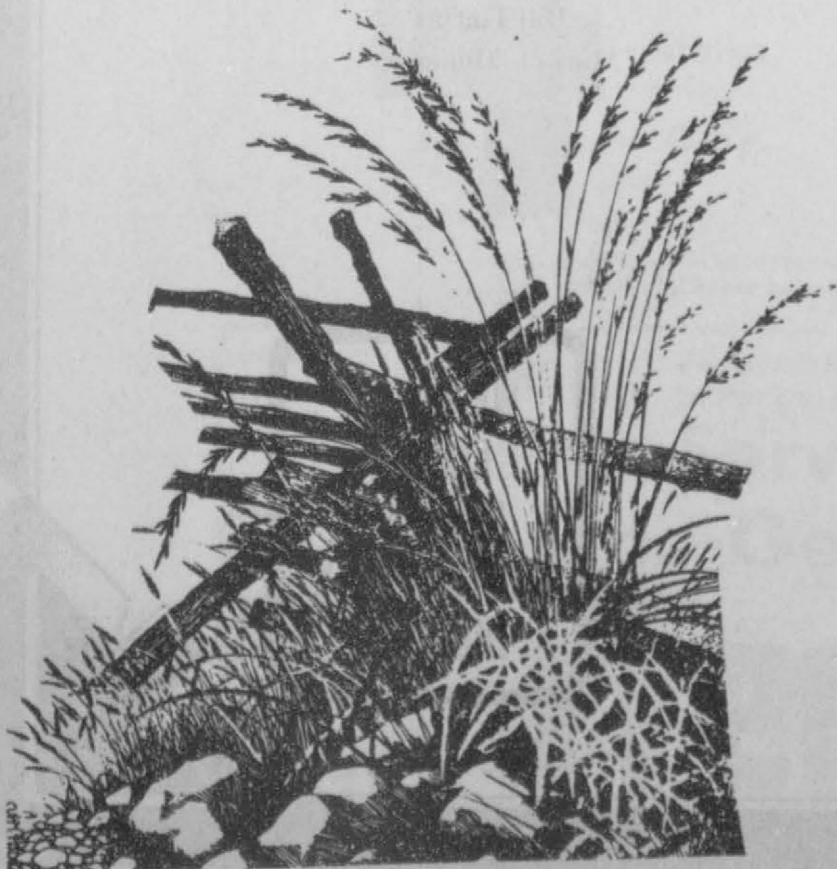

Introducing Our New Manager ... Bob Crumpton

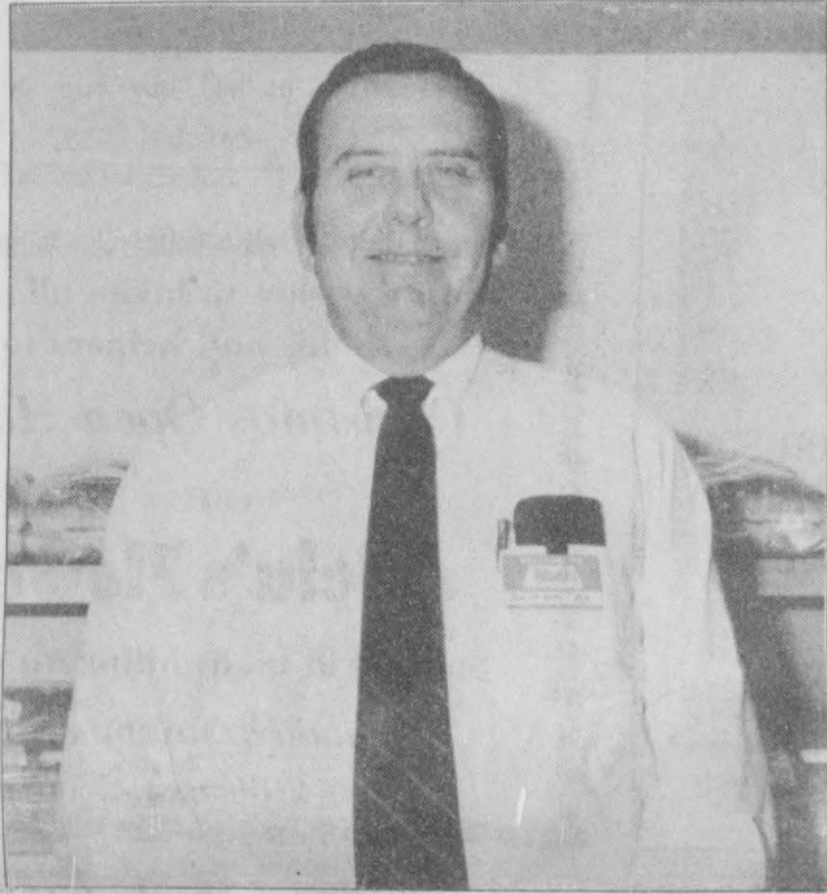

Bob Crumpton
Manager

Bob brings several years of experience to Ideal Jack and Jill. He began in the grocery business at the age of 12, working for an independent grocery store in Lubbock. At the age of 17, he began managing that store, and stayed there for 18 years.

In 1970, Bob went to work for the Piggly Wiggly grocery chain. He managed three stores for them in a two-year period, before being promoted to grocery supervisor for two years, followed by another promotion to district manager for two years.

He then went to work for United Supermarkets in 1980, and moved to Perryton as store manager, until resigning recently.

His family includes his wife, Ruth Ann, who is employed by The Leprechaun. She is active in community and 4-H club work. They have three children. Cindy, 17, is a senior at Perryton High School and works part-time at C.R. Anthony's. Tony, 21, is a senior at Texas Tech in the top five percent of his class, and is also an assistant manager for a Lubbock supermarket. Tim, 23, is married and lives in Dumas where he is a supermarket store manager.

Besides his work, Bob is very active in the community. He served three years on the Perryton-Ochiltree Chamber of Commerce board of directors, and has served as vice-president and president of the Wheatheart Shrine Club. In addition, he is currently on the board of directors of the Beehive Daycare Center, and is active in 4-H, as well as helping in many other community activities.

Bob began his duties as Ideal manager on Monday. He feels this is a great opportunity, and plans to see that the Ideal Jack and Jill Food Store in Perryton offers the citizens of Perryton and the area the finest in quality, competitive pricing, cleanliness, and most of all, customer service.

Ideal has recently installed new frozen food cases and completed re-setting merchandise. Bob has set several other goals and improvements with strictly the customer in mind, for the store. He firmly believes that the customer must come first, and this will be reflected in his operation at Ideal in all departments.

Assisting Bob with the operation of the store are Randy Garrett, assistant manager; Bill Tigrett, market manager; and Stuart Dunham, produce manager.

Bob and his staff sincerely invite you to come by and let them serve you.

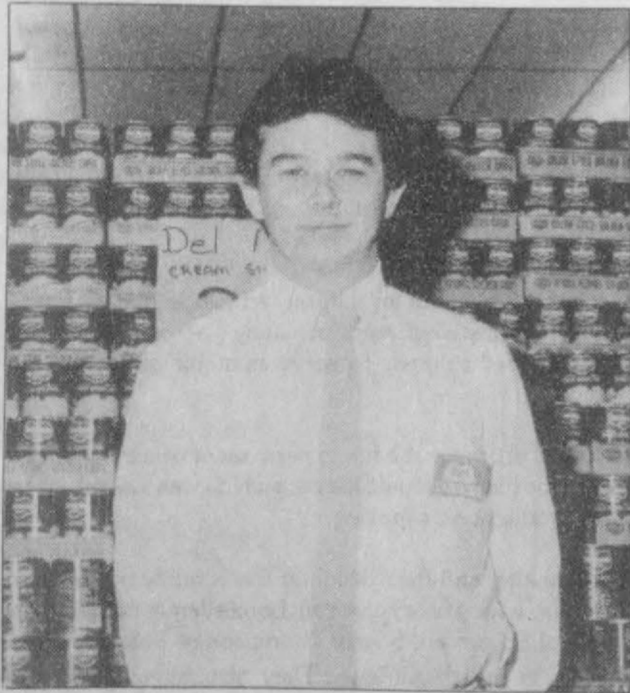

Randy Garrett
Asst. Manager



Stuart Dunham
Produce Manager

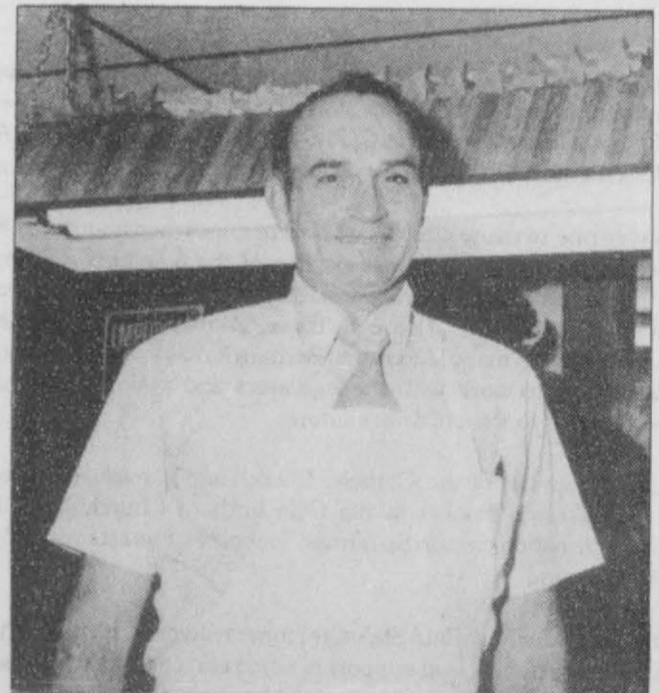

Bill Tigrett
Market Manager

OPEN
24
HOURS



WE HONOR
DOUBLE
COUPONS
WEDNESDAY &
THURSDAY

Ideal
Supermarkets
JACK & JILL
PERRYTON, TEXAS

WE'RE OPEN
24 HOURS A DAY
7 DAYS A WEEK
for 'Your' SHOPPING
CONVENIENCE

OPEN
THANKSGIVING DAY
UNTIL 12:00 NOON
FOR YOUR
LAST MINUTE
SHOPPING NEEDS!

SALE PRICES GOOD THRU NOV. 26, 1986

LET'S TALK TURKEY

**Pick Your Own
Turkey Price**

Grade 'A' 'Perky' Self-Basting

TURKEY

10 To 22 LB.
Average

39[¢]

With \$100⁰⁰ Grocery Purchase

The More You Buy ... The More You Save!

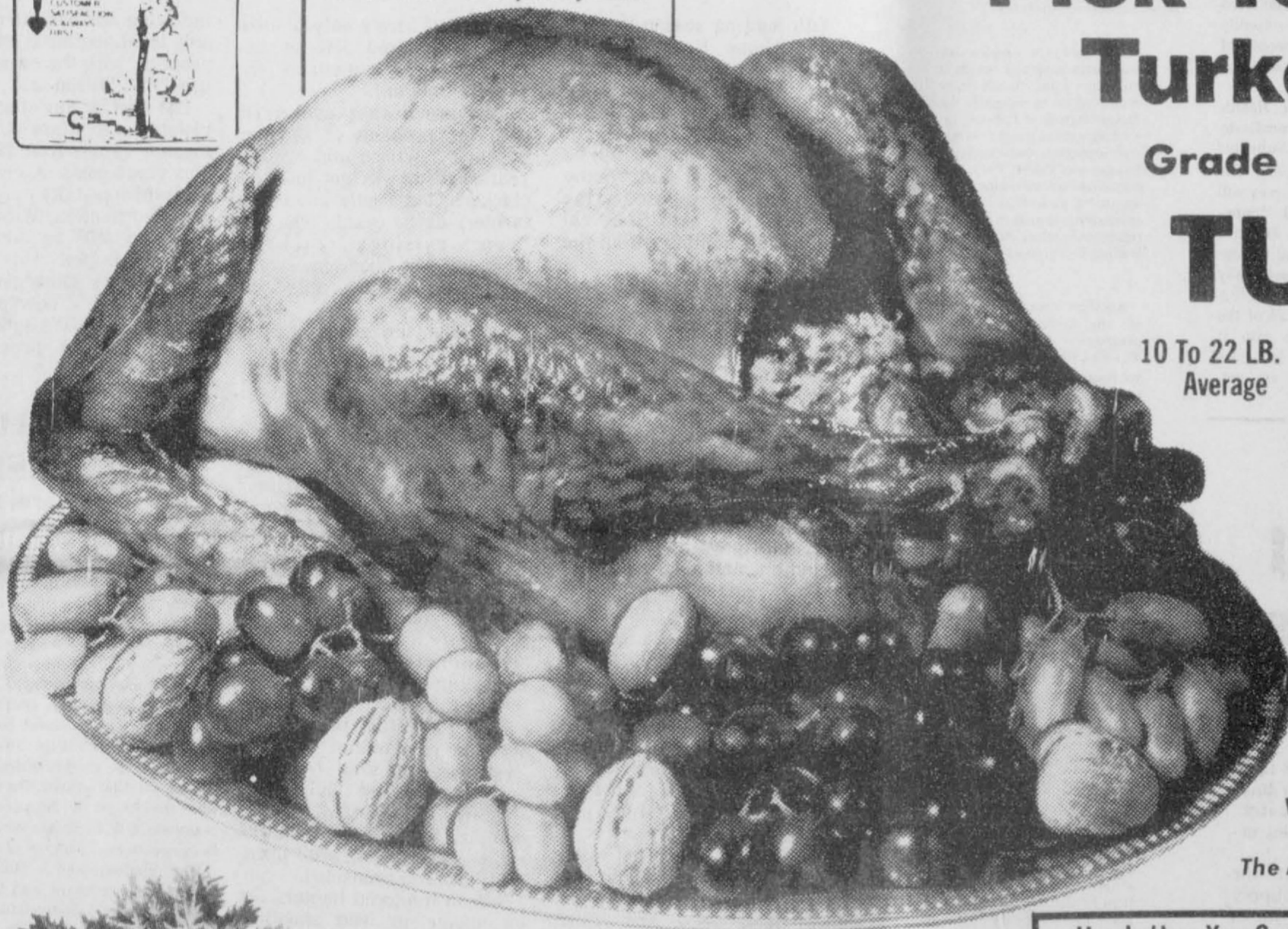

Food Stamps
WELCOME!



"M-M-M- Tender & Juicy"
The Turkey with the Pop-up Timer
for a Perfect Turkey Every Time.



Crisp Tender 'Pascal'

CELERY

4 **\$1⁰⁰**

Stalks
for
Only

Save
up to
\$1⁰⁰

Add Flavor to your Favorite Dressing or Stuff
with Kraft Cheese Spread for the relish Tray.

Mead's Tender & Flaky--Serve with Lots
of Parkay margarine.
Brown'n Serve Rolls
Buy One-Get One

Free

12-Oz. Pkg.

CUSTOMER SATISFACTION IS ALWAYS FIRST!

Here's How You Can Choose the Price You Want to Pay!

Spend \$80. on Groceries . Your Turkey Price Is	49 [¢] LB.
Spend \$60. on Groceries . Your Turkey Price Is	59 [¢] LB.
Spend \$40. on Groceries . Your Turkey Price Is	69 [¢] LB.
Spend \$20. on Groceries . Your Turkey Price Is	79 [¢] LB.



for The Traditional
Pumpkin Pie

Our Family 'Solid Pack'

PUMPKIN

3 **\$1⁰⁰**

14 1/2 oz.
Cans

**Give...
Thanks**

Our Family **PIE SHELLS** Pkg. of 2 **89[¢]**

For the happiness in our families today. For the beauty around us. For the friendships we've made. For the laughter and the difficult times that we have endured and that have helped us grow. For the food on our tables, and for the blessings we have received, let us join together in the early tradition of our country and give thanks for past and present blessings of this land.



Happy Thanksgiving

Handel's "Messiah" to be performed in Perryton

G.F. Handel's masterpiece, "The Messiah," will be performed Sunday, December 7, 3:00 p.m. in the Perryton High School auditorium, with Cloys Webb directing.

"The Messiah," performed more than 25 years in Perryton, will feature 20 members of the Amarillo Symphony, more than 100 members of the chorus from the tri-state area, and soloists who come from a large area including Texas, Oklahoma, and Kansas.

The Perryton production was started in the Methodist Church in Perryton more than 25 years ago under the direction of Lawrence Ellzey and was moved to the high school auditorium 5 years ago. It is funded by the Hotel-Motel tax and local donations.

John Ellzey, chairman of the plan-

ning committee, notes that the Perryton production is unique.

"I don't know of another town the size of Perryton that has attempted such a production. You would have to go to Amarillo or Oklahoma City to find anything to compare with it.

"We're fortunate to have so many talented people in our area, and we welcome singers from neighboring communities to join us in an unforgettable experience."

Singers from area towns are invited to participate in the production. Practices will be held on Thursday, November 20th, and on December 4 at 7:00 p.m. in the Perryton High School choir room.

The public is invited to the performance Sunday, December 7, at 3:00 p.m. There is no admission charge.



news and notes Taking Pride In A Healthy Community

When 11-year-old Bobby Rouse broke his only pair of glasses, his family couldn't really afford a new pair. In addition, the glasses provided little relief for Bobby's wandering eye condition.

The local Lions Club not only promised help, but provided Bobby with contact lenses, giving him 20/20 vision for the first time.

This kind of concern is not unusual. All 1.3 million Lions Club members worldwide work regularly to ensure their community's health in a variety of ways.

As with Bobby, the Lions have traditionally served the blind and sight-impaired. They conduct vision and glaucoma screenings, recycle eyeglasses, build medical facilities and support eye banks, as well as fund eye research.

Each year, the Lions help over 10 million persons through sight-related projects. They're also working to stop the chief cause of adult-onset blindness—diabetes.

Diabetes is a complex disease, attacking the health of millions. Lions teach their communities to recognize the danger signals of diabetes, including excess weight, excessive urination and abnormal hunger and thirst. They conduct diabetes screenings and seminars, as well as support extensive research in diabetic retinopathy, the complication leading to blindness.

Another important aspect of any community health program is drug prevention. The key, however, is to reach youngsters before experimentation begins.

The Lions-Quest "Skills for Adolescence" program reaches students ages 10-14 in thousands of schools across the United States and Canada. Designed as a life-skills course, students learn how to cope with peer pressure, make good decisions and increase their communication abilities. These interpersonal skills, research shows, will help them resist the lure of drugs.

Lions not only supported the development of this special class, but continue to promote its adoption in their communities. Their support of drug prevention may help keep an entire generation drug-free.

Good health takes many forms. As part of Lions Clubs International, the world's largest service club organization, local Lions serve to improve the well-being of their community. All volunteers, they serve through these and other programs, including sponsoring youth camps, hearing testing, and building parks and recreation centers.

The Lions take pride in a healthy community.

CITY OF SPEARMAN

AGENDA

TUESDAY, NOVEMBER 25, 1986
7:30 P.M.

PLEDGE AND INVOCATION.

CONSIDERATION OF THE MINUTES OF THE REGULAR CITY COUNCIL MEETING HELD ON NOVEMBER 11, 1986.

CONSIDERATION OF AWARDING A CONTRACT FOR THE PURCHASE OF A POLICE SPECIAL 4-DOOR SEDAN FOR THE POLICE DEPARTMENT.

CONSIDERATION OF AWARDING A LEASE PURCHASE CONTRACT FOR THE FINANCING OF A SANITATION TRUCK FOR THE HEALTH AND SANITATION DEPARTMENT.

CONSIDERATION OF THE SPEARMAN VOLUNTEER FIRE DEPARTMENT'S REQUEST TO KEEP \$705.00 FOR OVER PAYMENT OF DRILLS.

CONSIDERATION OF AUTHORIZING THE CITY MANAGER TO PRICE A PIECE OF PROPERTY TO BE USED AS A TRAINING AREA FOR THE SPEARMAN VOLUNTEER FIRE DEPARTMENT.

CONSIDERATION OF ORDINANCE #543, AN ORDINANCE PROVIDING FOR PARTICIPATION IN THE TEXAS FIRE FIGHTERS RELIEF AND RETIREMENT FUND BY THE CITY OF SPEARMAN'S VOLUNTEER FIRE DEPARTMENT; AND PROVIDING FOR AN EFFECTIVE DATE.

CONSIDERATION OF RESOLUTION #14-86 A RESOLUTION OPPOSING PROPOSED CHANGES IN THE TEXAS MUNICIPAL RETIREMENT SYSTEM PROVIDING SPECIAL BENEFITS FOR FIREFIGHTERS AND POLICE OFFICERS.

CONSIDERATION OF AUTHORIZING THE CITY MANAGER TO PURCHASE AN IBM P.C. COMPUTER FOR THE POLICE DEPARTMENT.

CONSIDERATION OF AN AGREEMENT WITH GOLDEN SPREAD SENIOR CITIZENS, INC. TO PROVIDE REFERRAL SERVICES, RECREATIONAL SERVICES, AND HEALTH SERVICES FOR SENIOR CITIZENS IN THE AMOUNT OF \$2,000.00 TO BE APPROPRIATED OUT OF REVENUE SHARING FUNDS.

CONSIDERATION OF AN AGREEMENT WITH THE STATIONMASTER'S HOUSE MUSEUM TO PROVIDE MUSEUM SERVICES TO THE RESIDENTS OF SPEARMAN IN THE AMOUNT OF \$1,000.00 TO BE APPROPRIATED OUT OF REVENUE SHARING FUNDS.

CONSIDERATION OF AN AGREEMENT WITH FAMILIES IN ACTION TO PROVIDE A BUILDING FOR YOUTH TO SOCIALIZE AND RECREATIONAL SERVICES FOR THE YOUTH IN THE AMOUNT OF \$500.00 TO BE APPROPRIATED OUT OF REVENUE SHARING FUNDS.

CONSIDERATION OF A JOINT APPOINTMENT OF A BOARD MEMBER TO THE HANSFORD COUNTY APPRAISAL DISTRICT BOARD FOR A THREE YEAR TERM BEGINNING JANUARY 1, 1987.

CONSIDERATION OF INCLUDING A PRE-ADMISSION CERTIFICATION PROGRAM FOR THE CITY'S GROUP HOSPITALIZATION.

OTHER.
ADJOURN.

John Murray
CITY MANAGER

Cheryl Gibson
CITY SECRETARY

CITY OF SPEARMAN NOTICE OF REGULAR MEETING

NOTICE IS HEREBY GIVEN THAT THE GOVERNING BODY OF THE CITY OF SPEARMAN, TEXAS, WILL MEET AT 7:30 P.M. ON THE 25TH DAY OF NOVEMBER, 1986, AT ITS REGULAR MEETING PLACE AT CITY HALL, 30 S. W. COURT, IN THE CITY OF SPEARMAN, TEXAS, FOR THE PURPOSE OF CONSIDERING THE ATTACHED AGENDA.

Cheryl Gibson
CITY SECRETARY

Inspection of Hansford Manor

Results gratifying

Representatives of the Texas Department of Health were in the Hansford Manor on Monday and Tuesday, November 3rd and 4th. There were four inspectors, including a Registered Nurse and Registered Pharmacist. These individuals talked extensively with Manor residents, family members and employees to determine the adequacy and quality of care being provided.

They reviewed compliance with State rules and regulations and surveyed the ability of the Manor in meeting the health, recreational and social needs of its residents. The results of the survey were very gratifying and only confirm what we

already knew. That the Hansford Manor is a quality, well run facility meeting the needs of the people of Hansford County in an exceptional way.

The State Department of Health awarded the Manor a certificate indicating that is a "Superior Facility" on December 9, 1985. The results of this most recent survey will only confirm and continue this "Superior" rating. Only those facilities meeting all State and Federal regulations and providing an exceptionally high quality of care are awarded this certification but it is worth all of the time and effort that goes into it because it testifies to the fact that Hansford County Residents are getting the very best.

Up to 78 feet . . .

Meredith level raised by rains

Fall rains have raised the level of Lake Meredith by four feet with the depth of the Canadian River lake "now hanging at 78 feet" at its dam near Sanford, says John Williams, manager of the Canadian River Municipal Water Authority.

Lake waters had been receding throughout the summer, dipping to 73.5 feet in August—the low point for the year.

"We got a 3-foot rise from September and October rains," reports Williams. "The lake was up to 76.56 feet on Nov. 1. We picked up another 1 1/2 feet the first week of November."

He adds that Lake Meredith is holding steady at the 78-foot mark since the Canadian River still is flowing.

The river was running at a 2 1/2-foot depth Sunday and was slowly falling, as noted in records kept by the National Park Service. Earlier this month the river flow was measured at three feet deep.

"We very rarely get any significant runoff after October," notes the CRMWA executive. "This will carry us through the winter and the lake will start spring in good shape."

The runoff is from heavy rains which fell across the Canadian River watershed in the Texas Panhandle and eastern New Mexico the first

of November. Farmlands and pastures in the watershed had been saturated by earlier fall rains.

At the current 78-foot depth, Lake Meredith has 275,000 acre feet of water in storage and an area of 8,400 acres.

Williams notes that the storage is adequate to supply the 11 Panhandle-South Plains cities which depend on the lake for water supplies.

"At the current 80 percent allocation, normal demands are for 82,400 acre feet of water per year," he says. "We may not deliver that much for 1986 because demands have been less, especially during last summer."

He anticipates the total delivery will range from 72,000 acre feet to 74,000 acre feet at the end of this year.

Officers elected

Hansford County Farm Bureau elected officers for 1987 at their last board meeting. President for the coming year is Carl Kunselman. Carl lives at 710 Wilbanks in Spearman and farms south of Spearman. Vice President is David Thomas. David lives at 1106 S. Bernice in Spearman and farms N.W. of Spearman. Secretary is Mike Stedje. Mike lives and farms 17 miles N.W. of Gruver. Treasurer is Robert Novak. Robert lives N.E. of Spearman and farms East and South of Spearman.

Advice issued to hunters

With hunting season in mid-swing, Game Ranger James Wilson has issued a few safety and legal reminders to marksmen and archers.

"A license is required to hunt, and it will be enforced," Wilson said. "Some hunters may be confused by the fact that there used to be exemption for hunting within the county you live."

"The other exemption was for age," Wilson said. "Now, the license is less expensive for those over 65 and under 17 years of age."

The special resident hunting license, at \$6, is good anywhere in Texas. The regular hunting license is \$10, and is required of all Texas residents who hunt any wild bird or animal. Lifetime resident hunting licenses are available for \$300. All hunting and fishing resident and non-resident licenses are available.

There are no changes in restrictions on hunting weapons, Wilson said. Still in effect is the requirement that all shotguns used to hunt any migratory bird be plugged to allow for three or less shells. Manufactured plugs are not required, Wilson said. "I just use a pencil."

Plugs are not required when hunting pheasant, quail and turkey, but are required for dove, duck, geese and crane hunting.

"Most of the crane are sandhill, but some whooping crane pass through, and we don't want any of those shot," Wilson

warned. "There's only a little over a hundred left in existence. They sometimes fly with the sandhill."

"We are always concerned with the problem of random poaching," Wilson said. "Some years ago, hawks got into the chickens, but I only know two farmers in the county who are even raising chickens anymore. The good hawks and eagles do far exceeds the harm."

Even the vulture is protected under federal and state law, Wilson said, because of their potential for good. "For instance, if a cat dies of some contagious chronic disease,

birds of prey will eat the carcass and pass off the remains, killing the disease," Wilson explained.

"I get so exasperated with people who see some unique and shoot it. If it's unique, the last thing you should want to do is shoot it. Careless, indiscriminate destruction is disgusting to me," Wilson said.

"The fact that it is illegal (to shoot a protected species) is a secondary problem to me. Destroying something beautiful is worse. My best advice is to stay with the species you are hunting. Don't shoot at hawks while you are going after pheasant," Wilson counseled.

Wilson implored hunters not to engage in wild shooting. "Every year we have the problem of livestock and equipment being shot."

"Road hunting is still illegal

including the bar ditches. The only legal hunting is on private property with the owner's permission," Wilson said.

The fine for any single game violation, a Class C misdemeanor, ranges from \$25 to \$200 plus court costs. A civil reimbursement penalty may also be assessed hunters, Wilson said, of up to \$800 on some rare muledeer bucks.

Wilson has some good news for hunters. "The pheasant population up; it's substantially better than previous in years."

Gun Show success

The Gun Show held at the Museum on November 8th was a huge success. The public really responded. There were between 75 and 80 guns of various kinds and descriptions on display. Besides the guns, a lighted revolving case showed hundreds of different shells. You had to see it to appreciate all the time and research that went into this display.

At 4 o'clock in the afternoon the drawing for the beautiful Sesquicentennial Carbine/Rifle (described throughout the year) revealed Richard Melton was the winner. Omar Cotter won the sheet of Sesquicentennial Stamps and W.E. Sparks received the Sesquicentennial package of pasta.

The Stationmaster's House Museum Board members wish to convey their thanks and appreciation to the participants as well as the general public for their support in purchasing tickets for the drawing. From a financial standpoint, it too was a success. Thank You.

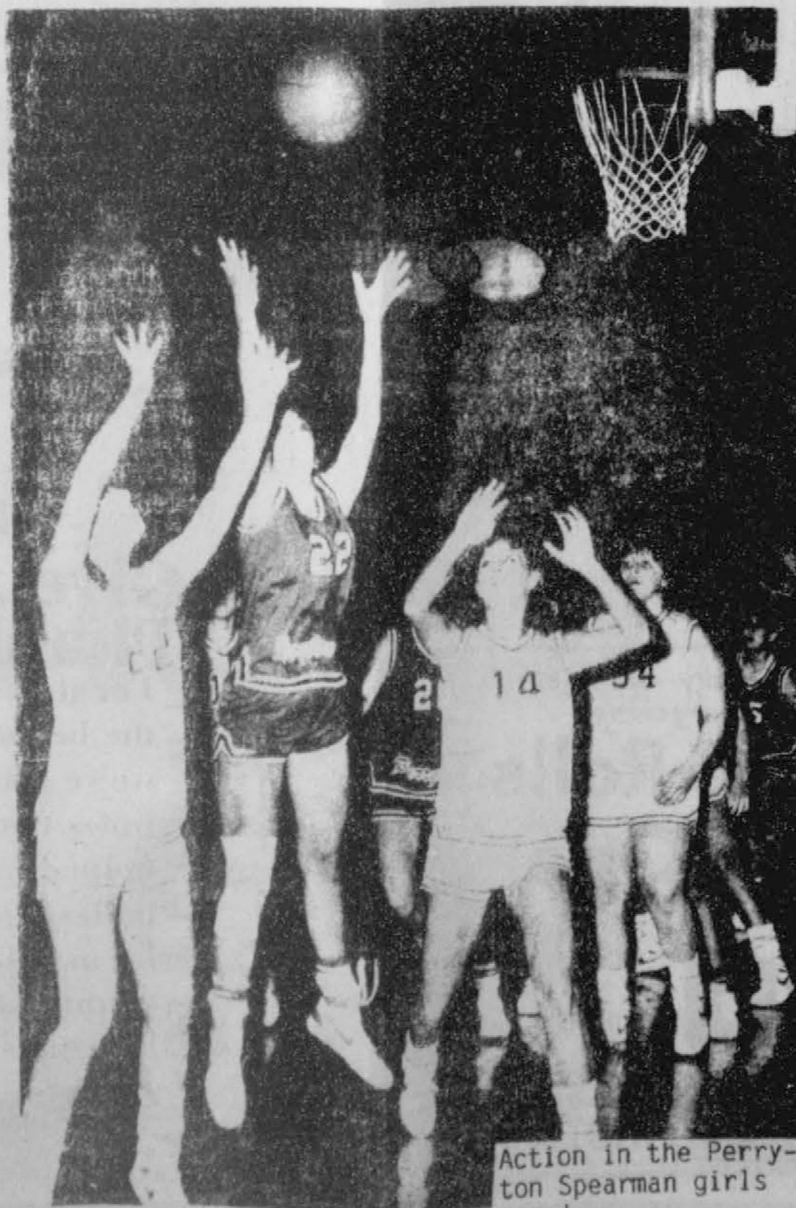

Action in the Perryton Spearman girls game!

Christmas open house
please join us.....

**SUNDAY
NOVEMBER 30
2:00-5:00**

Refreshments
**CALLAWAYS HOUSE
OF FLOWERS**

An exciting array of Holiday gifts...
from the exceptional to the unusual...
come, join the festivities at

HWY. 207 SOUTH PHONE 806-659-3958

Thank You Folks!
For a super
Grand Opening
and for a Great Week

Meet your friends
from 2-4 p.m.
Coffee only 10¢ per cup

Kountry Donuts

659-2268

PTA

NOVEMBER 24

7:00 p.m.

Jr. High Cafeteria

Video on Drunk Driving
Monitored by Phil Donahue

Shriners burns hospital first-rate

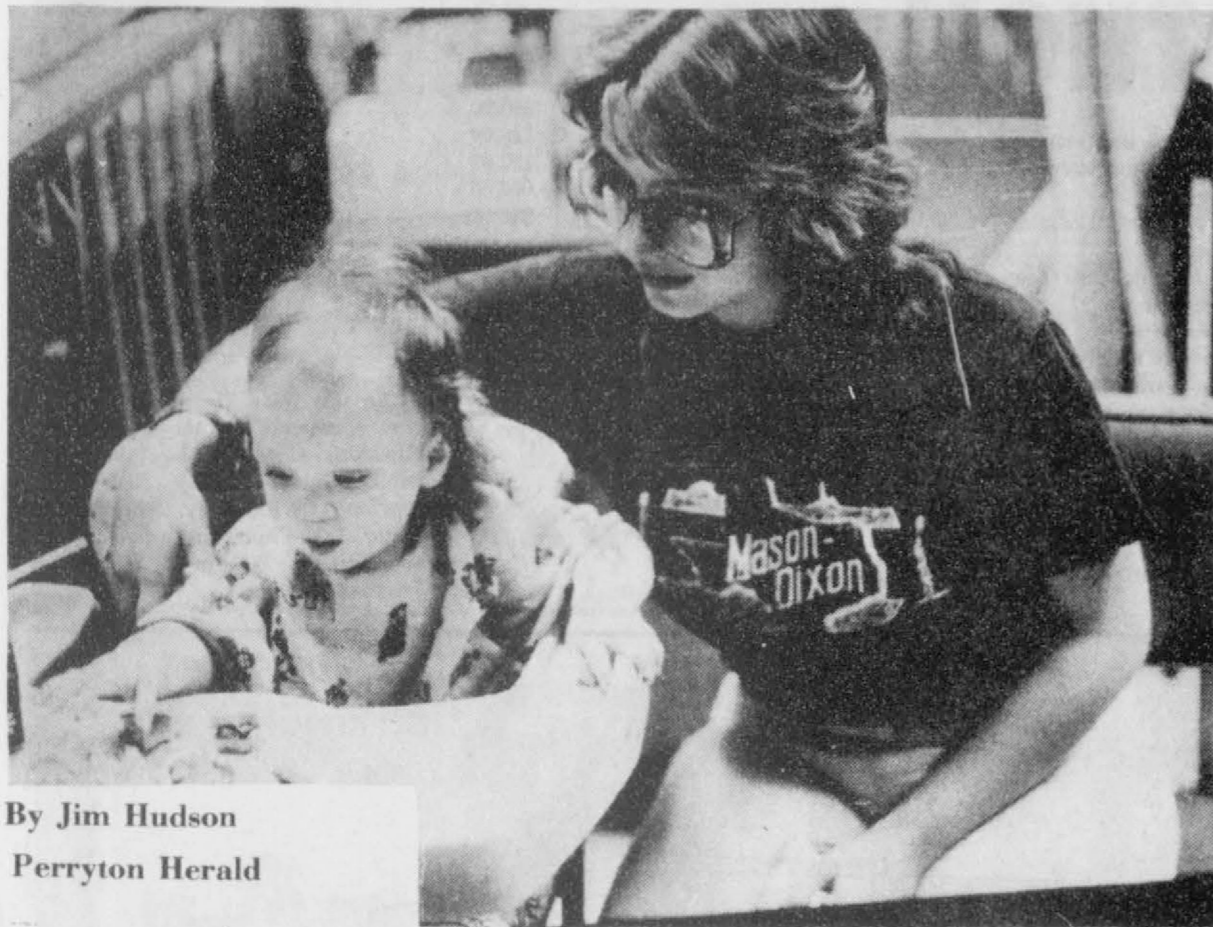

By Jim Hudson
Perryton Herald

RECOVERING PATIENT -- Twenty-five month old Andrew Howell of Borger is recovering from burns to his thighs and feet. His mother, Michelle, stayed with him during his treatment at the Shriners Burn Institute. The child was injured when a pot of boiling water spilled on his lower legs and feet.

(Editors note: This is the second and final part of a series of articles about the work that Perryton's Wheatheart Shriners do for the crippled and burned children of the area. By raising money through dues and special events the Wheatheart Shriners support a network of 21 hospitals across the United States. This is the story of one of those hospitals, The Shriners Hospital for Crippled Children-Burns Institute Galveston.)

"This facility is not just a hospital," said Chief of Staff, Dr. David Herdon. "This is a twenty-four hour a day intensive care facility."

That description demonstrates the special care that children receive at the Shriners Burns Institute in Galveston. The hospital is recognized as the lead facility for the treatment of burns of children in the world. The thirty bed hospital is staffed by over 250 professionals that specialize in the emergency treatment of burns, reconstructive surgery and burn research. "One of the things that we are proud of at this hospital is that there is not a cash register in the facility," said Administrator Dr. Nick Wilson. "Everything that we do here is at no cost to the parents. We don't accept government funding, except for research, or insurance payments. We are funded totally by the Shriners of North America."

Over the twenty years the hospital has been in operation, over 125 children from the Panhandle area have been treated by the facility. In all over 25,000 children have been patients of the hospital.

Functionally the hospital is divided into three parts. The first is the acute care unit. This group treats the child as soon as possible after the injury oc-

curs. The second phase of the hospital is reconstructive surgery to repair the damage to the child the burns caused. The third phase of the hospital's function is to do research into the best way to treat burn victims.

"The most important time in the treatment of a burn victim is the first 24 to 48 hours after the injury has occurred," said Dr. Herdon. "If we can get the victim to our hospital within that time period their chances for survival are excellent. This is true even with patients that are burned over more than 90 percent of their body."

According to Dr. Herdon the latest technique in the treatment of burn patients is to totally remove all the skin that was injured. Then either cadaver skin or artificial skin is used to cover those areas until enough of the patient's own skin can be transplanted to the wound.

"Eventually the artificial or cadaver skin is rejected by the patient," said Dr. Herdon. "A small area of undamaged skin of the patient can be harvested many times to provide transplant skin." The undamaged skin is removed and expanded to cover an area fifty times as large as the original skin area.

"Unlike the heart or liver, skin replaces itself over time," continued Dr. Herdon. "We can return to the original site within five to ten days and remove another section of skin for transplanting."

The victims of burns also suffer other complications. "A child that is badly burned has its entire body thrown into shock. Massive amounts of adrenaline are released into the blood stream. There is a tremendous amount of water that escapes from the body as a result of the burn."

Large amounts of food and

water are needed to help the child recover from the trauma associated with the burn. "As much as three times the normal calorie intake is needed by the child," Dr. Herdon said.

After the child has recovered from the initial shock of the burn injury, reconstructive and plastic surgery is begun. The skilled doctors of the hospital have reconstructed noses, ears and fingers of patients that have lost those appendages in fires.

Along with the reconstructive surgery, the hospital provides physiological counselling to both the children and their parents. "Most of our former patients are living normal lives," said Dr. Herdon. "They have jobs, families, hobbies and are socially adjusted. It is society that needs to redirect its expectations of individuals. Physical appearance shouldn't be the only way a person is judged by society."

One of Dr. Herdon's goals is to educate parents about the causes of burns in children. "We see a large number of burn injuries that can be prevented through common sense," said Dr. Herdon. The leading cause of burns in small children is scalding by hot liquids. The child pulls a boiling pot off the stove or a hot cup of coffee off the table.

Another cause of burns is hot water heaters that are set above the 180 degree scald threshold. "A number of burns in small children could be avoided if the parents turned the water heaters down to 140 degrees," advised Dr. Herdon.

A surprising large number of burns in children are caused by child abuse. Twenty-five percent of the cases at the hospital are confirmed cases of abuse and an additional twenty percent are suspicious in nature.

Research is a large part of the function of the hospital. "Over the past five years we have made tremendous strides in the treatment of large burns in children. Because of our reputation we have patients that no other hospitals will treat. Children that are burned over 98 percent of their bodies come here for treatment."

The hospital has had an outstanding record in treating

severely burned children. In the last five years they have treated 739 children that were burned over more than 50 percent of their bodies. Of those children all but three have survived.

The hospital has developed a number of advances in the treatment of severe burns. Artificial skin was perfected by the hospital. A special type of bed that prevents bedsores was also invented by the hospital's researchers.

In addition to the services that are available to the patients, the Shriners also look to the needs of the parents. Apartments are made available to the parents that stay with their children in Galveston. Transportation to the hospital is provided and a meal allowance is available if needed. All of this is at no charge to the parents.

Over \$9 million is spent by the Shriners Burn Hospital in Galveston each year. "If some of our patients were in private care," estimated Dr. Wilson, "the cost of the acute care, plastic surgery, physiological counselling and housing would be in excess of \$500,000 for that patient." The Shriners, through their dues and contributions, fund the hospital.

The cost to transport a patient to Galveston is also a ma-

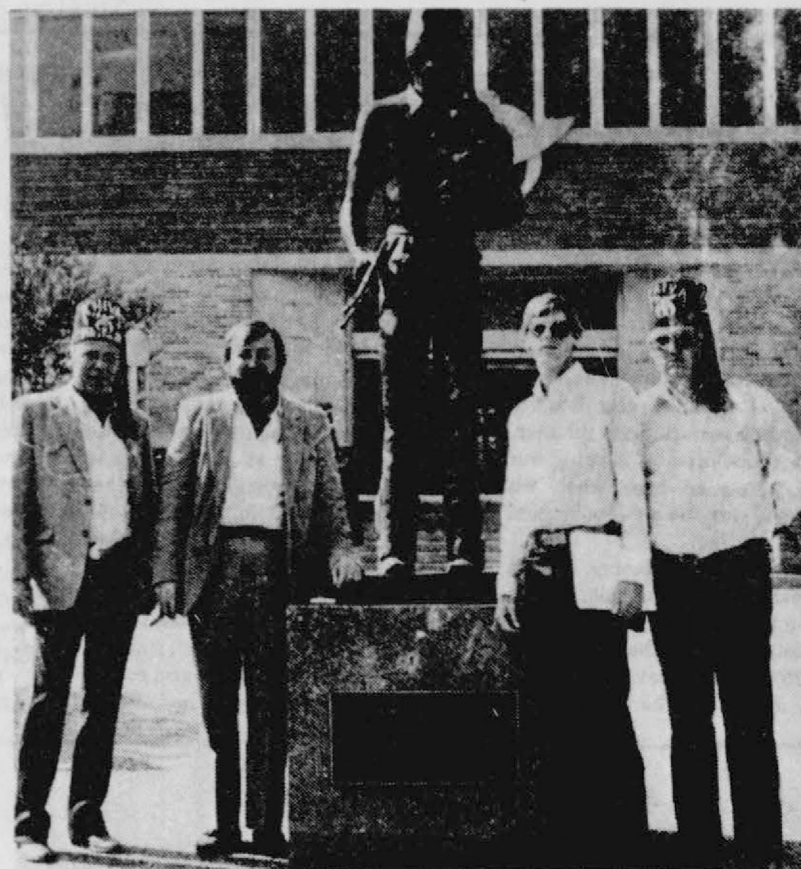

INSPECTION TOUR -- Leading the tour of the Shriners Hospitals in Houston and Galveston were Wheatheart Shrine President, Pat Conner, left, and Secretary Bobby Dear, left. Accompany them on the tour was Jim Hudson, left center, and Jaycee President, Kenny Kile, right center.

nor expense. An Air Evac or MediVac airplane flight from Amarillo to Galveston can cost as much as \$2,500. Last year the Wheatheart Shriners spent over \$28,000 transporting children to

the Shriners hospitals. "This is tough emotional work," said Dr. Herdon, "but, it is all worth it when one of the children walks out of the hospital."

Perryton Satellite Arts and Crafts

The Perryton Satellite Arts and Crafts Committee will be sponsoring the 16th Annual Satellite Arts and Crafts Festival, November 22 & 23, at the Expo Center.

More than 200 booths will feature handmade items, from a six state area. The festival will be open Nov. 22 from 9 a.m. to 7 p.m. Nov. 23 from 11 a.m. to 5 p.m.

Food and refreshments will be

provided by Wheatheart Shrine Club. REACT will night watch. Lions Club will help set-up, accounting and clean-up.

The Satellite Center, a sheltered workshop for adults with mental retardation, will receive 10 percent from the total table sales. The funding collected from the sale will help support workshop activities.

Fruitcake Sale!

Future Homemakers of America will be taking orders for Texas Manor fruitcakes from now through Monday, December 1. The 30 ounce tin will sell for \$14.00. Contact an F.H.A. member soon to place an order. Fruitcakes will be delivered the second week of December.

Spearman, we are building for your future



February 1985



November 1986

BECAUSE WE LOVE AND CARE ABOUT YOU

Spearman Union Church

31 South Endicott

Pastor: Rev. Steve Rogers

Sunday School.....9:45 a.m.

Morning Worship.....10:45 a.m.

Evening Worship.....6:30 p.m.

Wednesday Night

Discipleship 7:00 p.m.

A hardworking woman needs a hardworking investment plan.

Your career keeps you busy. That's why you've gained in responsibilities and income. And it's why you now need sound investment counsel to help make more of all you make.

Chances are you have neither the time nor the special skills necessary to develop a financial program in these uncertain economic times. We can help with a wide range of capital appreciation opportunities from real estate to cable television, leasing to oil and gas, from \$1000 up. For every working woman who wants to put her money to work. Call or write us soon.

Shickelnight, Wilson, Stepper, Wood & Associates, Inc.
3014 W. 26th, #1000
AMARILLO, TX 79109: 358-7131
P.O. BOX 516
SPEARMAN, TX 79081: 659-3880

Integrated Resources Equity Corporation

*Marcia Shickelnight
Debra Stepper*

Member SIPC

Christmas Choir Concert

A Christmas Concert will be held Sunday, Dec. 14th at 3:00 p.m. in the Spearman High School Auditorium. The concert will feature the Spearman High Chorale, Celebrate and Junior High Choir, 6th Grade Choir and 5th Grade Choir. There will be no admission charge. Donations are greatly appreciated and are used to help with budget shortfalls.

How to save 72.37 in fuel!

Well, this morning, it is cold and crisp or at least it is in my house. Sometimes, I go outside in the wintertime just to get warm. My problem is usually because we keep the heat turned down low in an effort to economize on heating cost. It is the same principle as during the summer, trying to economize by keeping our thermostats turned high when we would like to turn the air conditioners to a lower setting.

Anyhow, I used to devour articles on the reasonable cost of solar energy or wind-mill power as a solution to our high utility bills. By the time I had spent \$25 on books that told me how to save money (in the long run of

25-50 years) I came to the conclusion that I would save more money by just paying the utility bills.

However in the winter time, I would get double pleasure out of a fireplace or wood-burning stove and we have often contemplated purchasing an old fashioned wood-burning stove so we could contentedly sit and relax and also inhale that wonderful smell that would transport me in thoughts to the Ozark country of Arkansas. Now sitting around a pot-bellied stove doesn't give everyone the same peaceful vision that it does me, especially the one that has to stick his head out from under the warm covers in the morning to get up and "stoke

the stove" and add some more firewood. But if we ever got a wood-burner, I believe my husband would be willing to do that little chore. The only problem I anticipate would be finding a stove that he could sit on top and dangle his legs over the edge and we might have to compromise a little and get one of those newer versions that we owned when we got married. Oh well whatever!

We consulted with a man who figured out what the total expenses of his conversion to an energy efficient wood burning stove and how he "counted the cost of cutting costs."

Not so for one eager penny pincher. After it was all said and done, he

figured up the expenses on his hearth-warming, wood-burning stove this way:

- stove, pipe and installation \$450.00
- chain saw 149.95
- gas and maintenance of saw 44.00
- four-wheeled drive pickup(stripped) 8,379.00
- pickup truck maintenance 438.00
- replace rear window of truck(twice) 310.00
- fine for cutting unmarked tree in state forest 500.00
- 14 cases of Michelob 128.00
- littering fine 50.00
- tow charge from creek 50.00
- doctor fee for removing splinter from

- eye 45.00
- safety glasses 29.95
- emergency room treatment (dropped log on foot) 125.00
- safety shoes 45.00
- new living room carpet 800.00
- paint wall and ceiling 110.00
- log splitter 150.00
- 15-acre woodlot 9,000.00
- taxes on woodlot 310.00
- replace coffee table, chopped and buned while drunk 75.00
- divorce settlement 33,678.22
- total first year cost 54,869.82
- savings in convention fuel for first year 72.37
- net cost for first year 54,797.25



City-Wide Thanksgiving Service



The City-Wide Thanksgiving Service sponsored by the Spearman Ministerial Alliance will be at the First Baptist Church Sunday, November 23rd. at 7:00 p.m. Rev. John Scott, pastor of the Church of Christ will be ministering the Word of God. We urge everyone to attend.

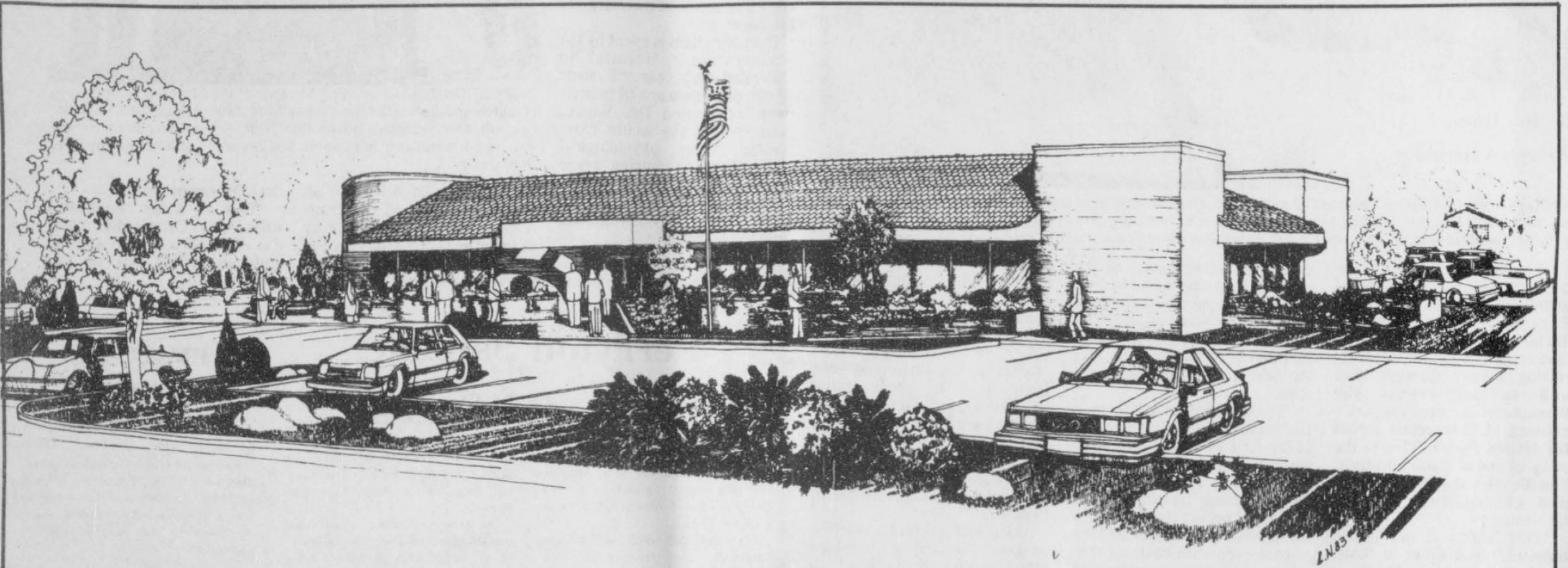

Bank Has A Plus Rating!

As of June 30, 1986 the Sleshunoff Rating Service gave First State Bank a rating of A+, ranking us in the top 7% of all banks in the state and the top 14% of all banks in the nation. At that time we had a capital to asset ratio of

16.82% which ranked us in the top 1% of state banks. At the end of October our capital to asset ratio was 16.21%. The national high average was 11.9% and the high state average was 10.1%

First State Bank
Statement of Condition
October 31, 1986

FSB **FDIC**
First State Bank
One NE Court Phone: 806-659-5565
Spearman, TX 79081

Assets

CASH AND DUE FROM DEPOSITORY INSTITUTIONS

Money on hand in this bank and to our credit in other banks for normal handling of business..... 2,647,754

U.S. SECURITIES AND FEDERAL AGENCY BONDS

Investments in bonds and other securities of U. S. Government to serve the National Interest15,502,495

MUNICIPAL BONDS AND LEASES

Investments in State, County, and Municipal Bonds and Leases to help build schools, roads, hospitals, etc..... 5,958,311

OTHER SECURITIES AND CERTIFICATES OF DEPOSIT

Short term investments of less than one year..... 5,955,000

FEDERAL FUNDS SOLD

Cash invested overnight with other Financial Institutions..... 3,880,000

LOANS AND DISCOUNTS - NET

Loans made to Farmers, Cattlemen, and Businessmen for their operations and to individuals for purchase of automobiles, home repairs, and other personal and household goods.....25,318,836

BANKING HOUSE AND EQUIPMENT

Our investment in land, bank building and equipment needed in serving our customers..... 1,555,573

OTHER ASSETS

Prepaid expenses, advances, accrued interest, and other property owned by the bank.....1,768,423

TOTAL ASSETS

.....62,586,391

EMPLOYEES

Kevin Russell, Loan Officer
Rhonda North, Secretary
Sarah Connelly, Secretary
Kim Reger, Secretary
LeAnn Hood, Secretary
Wilma Hamilton, Lobby Teller
Iris Wood, Lobby Teller

Irene Baker, Lobby Teller
Sherry Dement, Lobby Teller
Frankie Donnell, Drive-up Teller
Darlene Farris, Drive-up Teller
Patti Schnell, Bookkeeping & New Accounts
Ann McGuire, Bookkeeping & Customer Service

Beth Brown, Data Processing
Kathy Reid, Data Processing
Edna Grimmer, Data Processing
Butch Baker, Maintenance Supervisor
Wayne Groves, Maintenance

Liabilities

DEPOSITS

Funds held on deposit for our many customers in the form of Checking, Savings, Now, Super Now, Money Market, IRA, and Certificates of Deposits.....51,580,403

OTHER LIABILITIES

Accrued expenses, taxes, and reserves for interest payable and depreciation..... 858,100

TOTAL LIABILITIES

52,438,503

EQUITY CAPITAL

COMMON STOCK

Money invested by the stockholders in the bank..... 1,000,000

CERTIFIED SURPLUS

Profits which have been transferred to surplus to enable the bank to serve it's customers better and provide additional capital strength..... 2,000,000

UNDIVIDED PROFITS AND RESERVES

Profits held for use in business and reserves held for contingencies..... 7,147,888

TOTAL CAPITAL

10,147,888

TOTAL LIABILITIES AND EQUITY CAPITAL

62,586,391

OFFICERS

C.A. Gibner Chairman of the Board and Trust Officer
Jim Shirley President
Michael L. Schnell Executive Vice-President
Verna Lee Shirley Vice-President and Trust Officer
S. Randall Sauer Vice-President
Larry Trosper Assistant Vice-President
Terry Curtis Assistant Vice-President
Lynanne Maize Cashier
Muriel L. Boyd Assistant Cashier
Sharon Sutton Data Processing Manager
Debi Baskin Auditor

DIRECTORS

C.A. Gibner
J.W. Gibner
Verna Lee Shirley
R.M. Crawford
Jim Shirley
Michael L. Schnell
Everett R. Tracy

BUY, SELL, TRADE OR RENT THROUGH THE CLASSIFIED ADS

CLASSIFIED RATES
 Regular.....Per Word-\$0.13
 Display.....Per Col. Inch-\$4.20
 Double rate for blind ads
 Minimum charges
 Cash.....\$4.00
 Charge.....\$4.50

CASH IN ADVANCE ADS
 Work Wanted*Trailers For Sale*
 Business Opportunities*No Longer
 Responsible*Political Advertising*
 Child Care*Babysitting*
 Garage Sales*Out-of-County Ads-
 unless advertiser has established
 credit with
 The Hansford Plainsman

DEADLINES
 To place or cancel ads
 Fri., 12:00 p.m.....Sun. edition
 Tues., 12:00 p.m.....Thurs. edition

The Hansford Plainsman reserves the right to reject, edit, revise and properly classify all advertising submitted for publication. The Hansford Plainsman also reserves the right to cancel any advertisement at any time.

The Hansford Plainsman
 213 Main, P.O. Box 458
 Spearman, Texas 79081

Business Services

NOTICE
 Wallace Monument Co.
 Monuments, Curbing,
 Grave Covers
 Local Representative
 LEONARD JAMESON
 Spearman, Texas
 35s-rtm

MONUMENTS
 Save Agents and
 Undertakers Profits

If it is inconvenient for you to visit our large display please phone collect (405) 327-0626 or write and we will call on you.
 ALVA MONUMENT WORKS, INC.
 Alva, OK 73717

STEAM RINSE & VAC
 Rinse and Vac Shampooer for rent at Gordons Drug. \$10.95 up to 24 hours.

HAY SWATHING & Baling done.
 Call 733-2517 or Dennis at 733-5214.
 27s-rtm-nc

APPLIANCE REPAIR: Call Jim Nobles, 659-3528.

OSGOOD MONUMENT CO.
 Amarillo, Texas
 Dealers of Rock of Ages Granite as well as all colored granites, marbles and bronze memorials.

represented by
BOXWELL BROS. FUNERAL HOME
 519 S. EVANS
 659-3802

PARA TODA OCACION
 BODAS*QUINCEANERAS* TODA CLASE DE EVENTOS
 Grupo Los Tury's
 Estan a sus ordenes para cualquier informacion llame a los telefonos 659-3923 y 659-5182
 FOR ALL OCCASSIONS
 WEDDINGS* BIRTHDAYS OR ANY IMPORTANT EVENT
 Grupo Los Tury's
 at your service for information contact them by calling 659-3923 or 659-5182
 N.C.

Special Notice

Panhandle Crisis Center 101 S. W. Forth, Perryton, Texas 79070, 806-435-5013. Help is available at no charge for domestic violence and sexual assault. Call Panhandle Crisis Center, receive support during a difficult time. Counselors on call 24 hours a day. Call for help.
 19-rtn-nc

TOPS CHAPT.#1245 TOPS TAKE OFF POUNDS SENSIBLY. We Meet Thursday at 6:30 at Boyds Beauty Salon, 310 W. 4th.

WEIGHT WATCHERS meets each Monday at 6:00 p.m. at the Home Demonstration Building, Spearman, Texas.

Real Estate

0 DOWN PAYMENT!
 No payment for 45 Days
 Qualify by Phone
 806-381-1352
 Call Collect
 Financing by
 Shelter America Corp.
 Alliance Homes Inc.

TAKE UP PAYMENTS ON TWO AND THREE BEDROOM HOMES.
 Alliance Homes Amarillo
 Qualify by Phone
 806-381-1352
 Call Collect

Bad Credit? Slow Pay?
 Guaranteed credit approval on Mobile Homes. Let me help you. Call Harold at 806-376-4612.

Close out on all 1986 Tiffany Double Wides! Example \$235.00 per month, 180 months, 13.99 APR, \$926.00 down. Free set up and delivery. A-1 Mobile Homes in Amarillo. 806-376-5363.

\$99.00 total down payment, \$138.00 per month for 5 years, 11.75 APR. Free delivery and set up. Call John at 806-376-5365.
 12-7

FOR SALE: Remodeled 3 bedroom-2 bath home in Spearman. Central Heat. Priced in the 20's. Call 435-9922 or 435-7667.
 1-rtn-nc

FOR SALE: Attractive 3 bedroom brick home, large den with free-standing fire place, 1 1/2 baths, central heat and air, nice kitchen, curtains and drapes, fenced yard, priced in mid forties. Shown by appointment only. Emmett R. Sanders, Realtor, 659-2516, nights 659-2601.
 Rtn-T only

Pets

FOR SALE: Registered Cocker Spaniel Puppies. Call 659-2409.
 51S-rtm

FOR SALE: 8 wk. old registered Cocker Spaniel Blond. \$75.00. Call 659-2409.
 2s-2tp

FOR SALE: 1974 Ford Ranchero, \$600.00 Call 659-2409

ALCOHOLICS ANONYMOUS MEETING
 Tuesday
 8:00 P.M.
 Hansford County Library
 [Upstairs]
 122 Main - Spearman

AL ANON
 Tuesday
 8:00 P.M.

Miscellaneous

JUST ARRIVED- 1986 Tri-Chem Christmas catalogue. See the new Sun-glo, Sticker Art & Liquid Embroidery items. Get a head start on your gift list or craft projects. Call Joy at 733-2517.

If you want to feel better and enjoy life more and save money.
 Call NICK
 659-2049
 rtn-nc

FOR SALE: Apple II E. Computer, 64k memory, hard disc drive, image writer matrix printer. Berry Cleaners 659-3122 \$2500.00
 1s-rtm

Reba's Punch Embroidery
 Supplies-Needles, Thread, Patterns.
 Call, Gruver 733-2786 or Spearman 659-3332
 7-2tp

For Rent

FOR RENT: Trailer space in Spearman. All utilities, fenced and concrete walk ways. Call 435-5080.
 3s-rtnc

For Rent: 2 bedroom House call 358 9684 in Amarillo
 4s
 rtn

EXTRA NICE: 1 bedroom apartment for rent. Large kitchen, bedroom and living room. With lots of closet space and plenty of room. NICE for couple or single. Newly built and lots of privacy. Call to see, 659-2094.
 2s-3tc

FOR RENT: 3 bedroom, 2 bath, 2 living areas, garage. Located in Spearman 1 block from grade school. \$425.00 + deposit. Call 435-6794.
 2-rtnc



OFFICE FOR RENT: newly remodel-ed. Call Jim Green at 659-3196.
 1-rtn

FOR RENT: Nicely Furnished 2 bedroom apartment, rent reduced - No Pets 659-3471
 43-rtm

Situation Wanted

SCOTT'S CHIMNEY SWEEP SERVICE
 For your own safety call
 323-5859
 To have your chimney cleaned today \$45.00 per chimney
 Serving the Canadian area for 15 yrs.
 2s-5tc

SPEARMAN FAMILY SERVICES
 Open every Tuesday
 9:00 a.m.-2:00 p.m.
 at the
Home Demonstration Bldg.
 in Spearman
 For more
 information or appointments
 Call 659-3325
 or 435-3671

The Hansford County Sheriff's Department has recovered 8 head of mixed steers. Branded  on right hip and  on left shoulder. These cattle weigh #580 lbs. Cattle were found approximately 1 miles southwest of Bernstein, Texas three weeks ago. If anyone is missing these cattle, contact the Hansford Sheriff's office at 806-659-2512.
 3S-2tc

Livestock
 Complete cattle - working facilities
 Hydraulic squeeze chute, pens, water and sheds for two days. \$2.00 per head - hay optional. call 659-2129
 3S-6tp

GRASS SEED
 Blue Grama Sand Dropseed
 Side Oats Morpa Lovegrass
 Plains Bluestem Ermelo Lovegrass
 Spar Bluestem
 Mixes Available

Watley Seed Company
 Hwy 15 Spearman, Tx.
 659-3838 day or night
 50S-rtm Sonly

Del Mar Window Coverings Sale



A Full 30% to 60% Off Our Regular Low Prices
 For savings and the latest selection in window coverings, Del Mar is unbeatable. You'll save on all 237 great styles just introduced, including Vertical Blinds, Softlight Shades, Woven Woods, and Mini Blinds. Whatever your style, all Del Mar products have the Perfect Product Promise!™ our 100% repair or replace lifetime warranty. And with prices like these, there's no need to wait.



del mar

Barbara Schnell Drapery Shop
 208 Hancock 659-3433

Telbeest Upholstery
 All types of Upholstery, large selection of Fabrics and vinyls, for alltypes of needs: furniture, office chairs, car seats and tractor seats. Call Telbeest Upholstery 733-2026 Gruver, Texas.
 2-8tc

WAKA SHAMROCK

Thank You Spearman Area from Wayne & Wanda at Waka Shamrock
 Open 6 a.m. to 6 p.m. Mon - Fri.
 435-5623 - Deli, Service, Toyo Tires
 Experienced Mechanic on duty

The Hansford County Sheriff's Department has recovered 8 head of mixed steers. Branded  on right hip and  on left shoulder. These cattle weigh #580 lbs. Cattle were found approximately 1 miles southwest of Bernstein, Texas three weeks ago. If anyone is missing these cattle, contact the Hansford Sheriff's office at 806-659-2512.
 3S-2tc

Bake Sale!!

Sacred Heart Catholic Women's Guild
 Bake Sale
 Wednesday, November 26, 1986
 From 8:30 - ?
 at Gordon's Drug & Thriftway



Automobiles

WANTED: Older model pick up in good condition - call 659-2325
 nc

L&M Body Works

Body Repair, Custom Painting
 Complete Muffler and Exhaust Systems



Dual Exhaust - \$159.99
Front Disc Brakes - \$49.95
Shocks

659-2775 1501 Highway 15
 Spearman, Texas

WallTex
 DECORATE FOR THE HOLIDAYS
SALE!



30% OFF
 ALL WallTex PATTERNS
From suggested retail price

on all Patterns from 10 fine Wall-Tex Collections
*From suggested retail price.

Your entire house can have a new look when you make your wallcovering selections from hundreds of patterns in ten exciting Wall-Tex Collections. Wall-Tex offers contemporary, paisleys, traditional, classics, foils, textures, wetlooks, florals, miniprints. Simply beautiful! And easy to hang, too. Sale ends November 30th.

Barbara Schnell Drapery Shop
 208 Hancock 659-3433



UNITED Supermarket

VISIT THE UNITED STORE IN PERRYTON THIS WEEK! Meet the new manager!



GOOD THRU NOV. 26
PERRYTON STORE ONLY

DOUBLE COUPON
ON THURSDAY

FINE FARE
CREAM CHEESE
8 OZ. PKG.
.78

UNITED PREMIUM
QUALITY
SELF BASTING
TURKEY
GRADE A
10-22 LB.
AVG.
LB. **.68**

UNITED TRU TENDER
PRIME RIB ROAST
LARGE END LB.
\$1.78

UNITED TRU TENDER
PRIME RIB ROAST
SMALL END
LB. **\$2.78**

Thanksgiving

UNITED
BROWN 'N SERVE ROLLS
3 FOR **\$1**

UNITED OR PLAINS
WHIPPING CREAM
HALF PINT
3 FOR **\$1**

WE GIVE S&H GREEN STAMPS EVERY DAY
DOUBLE STAMPS ON WED. & SAT. with purchase of \$2.50 or more, excluding cigarettes

UNITED WILL BE
CLOSED
THANKSGIVING DAY
SO THE EMPLOYEES
CAN SPEND THE
DAY WITH THEIR
FAMILIES

OCEAN SPRAY
CRANBERRY SAUCE
JELLIED OR WHOLE
16 OZ.
.48

LARGE STALK
CELERY
FOR **2.79**

YAMS
4 LBS. **\$1**

DEL MONTE
VEGETABLES
REG. OR NO SALT
CUT OR FRENCH STYLE GREEN BEANS,
WHOLE KERNEL OR CREAM STYLE CORN,
WHOLE LEAF OR CHOPPED SPINACH, PEAS
303 CAN
3 FOR **\$1**

6/32 OZ.
COKES
\$1.78
PLUS DEPOSIT

WE GIVE S&H GREEN STAMPS EVERY DAY
DOUBLE STAMPS ON WED. & SAT. with purchase of \$2.50 or more, excluding cigarettes

UNITED SUPERMARKETS
WILL BE CLOSED
THANKSGIVING DAY
SO OUR EMPLOYERS
CAN BE WITH THEIR
FAMILIES



YELLOW
ONIONS

6 LBS. \$1
FOR

FRESH CRISP
BROCCOLI

2 LBS. \$1
FOR

RED DELICIOUS
APPLES

2 LBS. \$1
FOR

CELLO
RADISHES

4 FOR \$1

FREE
PARSLEY

TO GARNISH YOUR
THANKSGIVING TABLE

YAMS

4 \$1
LBS.

FRESH CRISP
CELERY

LARGE STALK

2.79
FOR

GREEN
ONIONS

5 \$1
BUNCHES FOR

PRODUCE

DAIRY



UNITED OR PLAINS
WHIPPING CREAM

1/2 PINT

3 \$1
FOR



UNITED
EGGS

DOZ.

PREMIUM QUALITY
EXTRA LARGE

.69

PLAINS
SOUR CREAM
OR DIPS

ASSORTED 8 OZ.

2 \$1
FOR

FINE FARE
BUTTER

1 LB. PKG.

\$1.89

PARKAY
OLEO
QUARTERS

1 LB. PKG.

2.89
FOR



COOL WHIP
WHIPPED
TOPPING

REG. OR EXTRA CREAMY

8 OZ. .69

PET RITZ
DEEP DISH
PIE SHELLS

2 CT.

.89

STILLWELL
COBBLERS

ASSORTED 32 OZ.

\$1.69

FINE FARE
SLICED
STRAWBERRIES

10 OZ.

.69

PLAINS
ICE CREAM

RED OR GOLD RING

1/2 GAL.

\$1.78



MRS. SMITHS
PIES

APPLE OR PUMPKIN

8 INCH \$1.59

FROZEN



November 23, 1986
 UNITED SUPERMARKETS WILL BE CLOSED THANKSGIVING DAY
 SO OUR EMPLOYEES CAN BE WITH THEIR FAMILIES.



WE GIVE S&H GREEN STAMPS EVERY DAY
 DOUBLE STAMPS ON WED. & SAT. purchase of \$2.50 or more
 excluding cigarettes

UNITED
 Supermarket



QUANTITY RIGHTS RESERVED • NO SALES TO DEALERS

GROCERY



UNITED
EGGS
 PREMIUM QUALITY
 EXTRA LARGE
 DOZ. **.69**



KRAFT
**MARSHMALLOW
 CREME**
 7 OZ. **.49**



LIBBY'S
PUMPKIN
 16 OZ. **.48**



BAKER'S
**ANGEL FLAKE
 COCONUT**
 14 OZ. PKG. **.98**



CRISCO
SHORTENING
 REG. OR BUTTER FLAVOR
 3 LB. CAN **\$1.98**



SUNSHINE
PECANS
 HALVES OR PIECES
 6 OZ. PKG. **\$1.19**



LUCKY LEAF
**CHERRY
 PIE FILLING**
 REG.
 21 OZ. **.98**

SUNSHINE
RAW PEANUTS
 8 OZ. **.59**

EAGLE
BRAND MILK 14 OZ. **\$1.29**

GREEN GIANT
WHOLE ASPARAGUS
 15 OZ. **\$1.69**

JELL-O
GELATIN
 ASSORTED
 3 OZ. BOX **3 \$1** FOR

PEPPERIDGE FARMS
STUFFING MIX
 ASSORTED 7 OR 8 OZ. **.79**

FINE FARE WHOLE
SWEET PICKLES
 22 OZ. **.98**



DEL MONTE
**YELLOW CLING
 PEACHES**
 SLICED OR HALVES
 REG. OR LITE
 16 OZ. **.69**



DEL MONTE
PINEAPPLE
 IN SYRUP OR JUICE
 15 1/4 OZ. **2 \$1** FOR



SUGARY SAM
YAMS
 23 OZ. **.69**



HERSHEY'S
**CHOCOLATE
 CHIPS**
 REG. MILK CHOCOLATE
 CHOCOLATE MINI
 12 OZ. OR 11 OZ. **\$1.49**



SWANSON
BROTH
 BEEF OR CHICKEN
 14.5 OZ. **3 \$1** FOR

NABISCO ASSORTED
SNACK CRACKERS
 7 TO 10 OZ. **\$1.19**

LAY'S ASSORTED
POTATO CHIPS
 6.5 OZ. **.98**

KARO
RED LABEL SYRUP
 32 OZ. **\$1.69**



KRAFT
MARSHMALLOWS
 JET PUFF OR MINIATURE
 10.5 OZ. **.39**

NON FOODS



CHARMIN
BATH TISSUE
 4 ROLL **.98**



BOUNTY
TOWELS
 JUMBO ROLL **.69**

E-Z FOIL
RACK N ROAST OVAL PAN **\$1.49**

RACK N ROAST
PAN RECTANGLE **\$1.49**

MAALOX
LIQUID 12 OZ. **\$2.49**

ALKA SELTZER
FOIL OR GOLD PACK TABLETS 36 CT. **\$2.39**

IVORY
SHAMPOO 15 OZ. **2 \$3** FOR

DURACELL
BATTERIES D.C OR 9 VOLT **2 PACK \$1.59**

DURACELL
BATTERIES AA OR AAA **2 PACK \$1.19**



UNITED SUPERMARKETS
WILL BE CLOSED
THANKSGIVING
DAY
SO OUR EMPLOYEES
CAN BE WITH
THEIR FAMILIES

THESE PRICES GOOD THRU NOV. 26 IN
PERRYTON STORE ONLY
DOUBLE COUPON ON THURSDAY



WE GIVE S&H GREEN STAMPS EVERY DAY
DOUBLE STAMPS ON WED. & SAT.



with purchase of \$2.50 or more, excluding cigarettes

QUANTITY RIGHTS RESERVED * NO SALES TO DEALERS

QUALITY MEATS

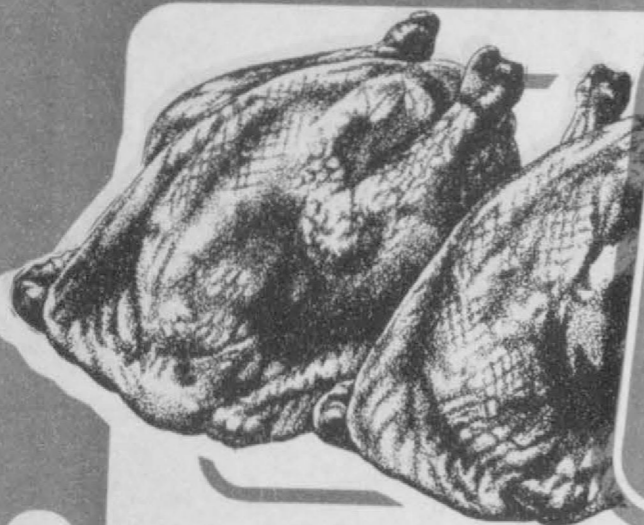

MOTT'S
BAKING
HENS
GRADE A

LB. **.78**

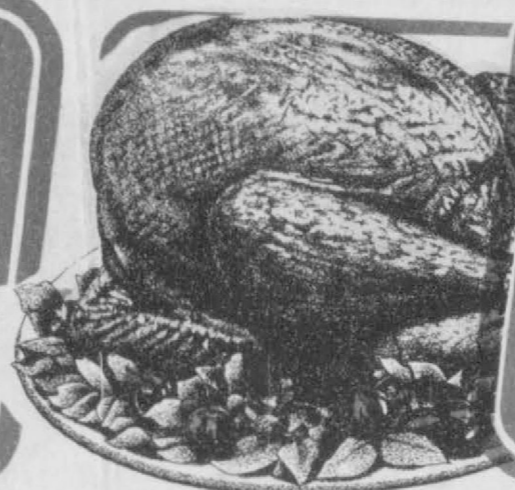

UNITED PREMIUM QUALITY
GRADE A
TURKEYS
SELF BASTING
10-22 B. AVG.

LB. **.68**



UNITED TRU TENDR
PRIME RIB
ROAST
LARGE END

LB. **\$1.78**

UNITED TRU TENDR
PRIME RIB
ROAST
SMALL END
LB. **\$2.78**



FINE FARE
CREAM
CHEESE

8 OZ.
PKG. **.78**

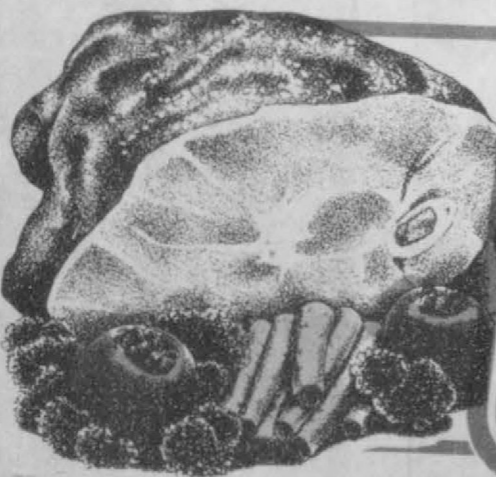

WRIGHT'S
WHOLE
HAMS
DRY CURED

LB. **\$1.58**



HORMEL
BACON
REG. OR MESQUITE

1 LB.
PKG. **\$1.88**



FARMLAND MAPLE RIVER
BONELESS
WHOLE
HAM

93%
FAT
FREE
LB. **\$1.88**

FARMLAND MAPLE
RIVER
BONELESS
HALF HAM
93% FAT FREE
LB. **\$1.98**



HORMEL CUREMASTER
BONELESS
HALF
HAMS

LB. **\$3.98**



OWENS
SAUSAGE 'N
BISCUITS
REG. OR HOT

12 oz.
PKG. **\$1.68**



TASTY BIRD
CHICKEN
GIZZARDS
1 LB.
PKG. **.58**



TASTY BIRD
CHICKEN
LIVERS
1 LB.
PKG. **.68**



FARMLAND
PORK
ROAST
BOSTON BUTT
LB. **\$1.38**

OWENS CHILI **\$1.98**
1 LB.

LEAN GROUND BEEF **\$1.38**
LB.

COUNTRY PRIDE GRADE A SMOKED
TURKEY BREAST **\$1.98**
LB.

HORMEL REG. OR HOT
LITTLE SIZZLERS **\$1.18**
12 OZ.
PKG.

UNITED PREMIUM QUALITY
93% FAT FREE BONELESS
WHOLE HAMS **\$2.38**
LB.

ARMOUR GRADE A
BONELESS TURKEYS **\$1.68**
LB.

HALF
HAM
LB. **\$2.48**



BUY, SELL, TRADE OR RENT THROUGH THE CLASSIFIED ADS

CLASSIFIED RATES
 Regular.....Per Word-\$0.13
 Display.....Per Col. Inch-\$4.20
 Double rate for blind ads
 Minimum charges
 Cash.....\$4.00
 Charge.....\$4.50

CASH IN ADVANCE ADS
 Work Wanted*Trailers For Sale*
 Business Opportunities*No Longer
 Responsible*Political Advertising*
 Child Care* Babysitting*
 Garage Sales*Out-of-County Ads-
 unless advertiser has established
 credit with
 The Hansford Plainsman

DEADLINES
 To place or cancel ads
 Fri., 12:00 p.m.....Sun. edition
 Tues., 12:00 p.m.....Thurs. edition

The Hansford Plainsman reserves the right to reject, edit, revise and properly classify all advertising submitted for publication. The Hansford Plainsman also reserves the right to cancel any advertisement at any time.

The Hansford Plainsman
 213 Main, P.O. Box 458
 Spearman, Texas 79081

Business Services

NOTICE
 Wallace Monument Co.
 Monuments, Curbing,
 Grave Covers
 Local Representative
 LEONARD J AMESON
 Spearman, Texas
 359-rtn

MONUMENTS
 Save Agents and
 Undertakers Profits

If it is inconvenient for you to visit our large display please phone collect (405) 327-0626 or write and we will call on you.
ALVA MONUMENT WORKS, INC.
 Alva, OK 73717

STEAM RINSE & VAC
 Rinse and Vac Shampooer for rent at Gordons Drug. \$10.95 up to 24 hours.

HAY SWATHING & Baling done.
 Call 733-2517 or Dennis at 733-5214.
 279-rtn-nc

APPLIANCE REPAIR: Call Jim Nobles, 659-3528.

OSGOOD MONUMENT CO.
 Amarillo, Texas
 Dealers of Rock of Ages Granite as well as all colored granites, marbles and bronze memorials.
 represented by
BOXWELL BROS.
FUNERAL HOME
519 S. EVANS
659-3802

PARA TODA OCACION
BODAS*QUINCEANERAS*TODA CLASE DE EVENTOS
Grupo Los Tury's
 Estan a sus ordenes para cualquier informacion llame a los telefonos 659-3923 y 659-5182
FOR ALL OCCASIONS
WEDDINGS*BIRTHDAYS OR ANY IMPORTANT EVENT
Grupo Los Tury's
 at your service for information contact them by calling 659-3923 or 659-5182
 N.C.

Special Notice

Panhandle Crisis Center 101 S. W. Forth, Perryton, Texas 79070, 806-435-5013. Help is available at no charge for domestic violence and sexual assault. Call Panhandle Crisis Center, receive support during a difficult time. Counselors on call 24 hours a day. Call for help.
 19-rtn-nc

TOPS CHAPT.#1245 TOPS TAKE OFF POUNDS SENSIBLY. We Meet Thursday at 6:30 at Boyds Beauty Salon, 310 W. 4th.

WEIGHT WATCHERS meets each Monday at 6:00 p.m. at the Home Demonstration Building, Spearman, Texas.

Real Estate

0 DOWN PAYMENT!
 No payment for 45 Days
 Qualify by Phone
 806-381-1352
 Call Collect
 Financing by
 Shelter America Corp.
 Alliance Homes Inc.

TAKE UP PAYMENTS ON TWO AND THREE BEDROOM HOMES.
 Alliance Homes Amarillo
 Qualify by Phone
 806-381-1352
 Call Collect

Bad Credit? Slow Pay?
 Guaranteed credit approval on Mobile Homes. Let me help you. Call Harold at 806-376-4612.

Close out on all 1986 Tiffany Double Wides! Example \$235.00 per month, 180 months, 13.99 APR, \$926.00 down. Free set up and delivery. A-1 Mobile Homes in Amarillo. 806-376-5363.

\$99.00 total down payment, \$138.00 per month for 5 years, 11.75 APR. Free delivery and set up. Call John at 806-376-5365.
 12-7

FOR SALE: Remodeled 3 bedroom-2 bath home in Spearman. Central Heat. Priced in the 20's. Call 435-9922 or 435-7667.
 1-rtn-nc

FOR SALE: Attractive 3 bedroom brick home, large den with free-standing fire place, 1 1/2 baths, central heat and air, nice kitchen, curtains and drapes, fenced yard, priced in mid forties. Shown by appointment only, Emmett R. Sanders, Realtor, 659-2516, nights 659-2601.
 Rtn-T only

Pets

FOR SALE: Registered Cocker Spanial Puppies. Call 659-2409.
 51S-rtn

FOR SALE: 8 wk. old registered Cocker Spanial Blond. \$75.00. Call 659-2409.
 2s-2tp

FOR SALE: 1974 Ford Ranchero, \$600.00 Call 659-2409

ALCOHOLICS ANONYMOUS MEETING
 Tuesday
 8:00 P.M.
 Hansford County Library
 [Upstairs]
 122 Main - Spearman

ALANON
 Tuesday
 8:00 P.M.

Miscellaneous

JUST ARRIVED- 1986 Tri-Chem Christmas catalogue. See the new Sun-glo, Sticker Art & Liquid Embroidery items. Get a head start on your gift list or craft projects. Call Joy at 733-2517.

If you want to feel better and enjoy life more and save money.
 Call **NICK**
 659-2049
 rtn-nc

FOR SALE: Apple II E. Computer, 64k memory, hard disc drive, image writer matrix printer. Berry Cleaners 659-3122 \$2500.00
 1s-rtn

Reba's Punch Embroidery Supplies-Needles, Thread, Patterns.
 Call, Gruver 733-2786 or Spearman 659-3332
 7-2tp

For Rent

FOR RENT: Trailer space in Spearman. All utilities, fenced and concrete walk ways. Call 435-5080.
 38-rtn-nc

For Rent: 2 bedroom House call 358 9684 in Amarillo
 46
 rtn

EXTRA NICE: 1 bedroom apartment for rent. Large kitchen, bedroom and living room. With lots of closet space and plenty of room. NICE for couple or single. Newly built and lots of privacy. Call to see, 659-2094.
 2s-3tc

FOR RENT: 3 bedroom, 2 bath, 2 living areas, garage. Located in Spearman 1 block from grade school. \$425.00 + deposit. Call 435-6794.
 2-rtn-nc



OFFICE FOR RENT: newly remodeled. Call Jim Green at 659-3196.
 1-rtn

FOR RENT: Nicely Furnished 2 bedroom apartment, rent reduced - No Pets 659-3471
 43-rtn.

Situation Wanted

SCOTT'S CHIMNEY SWEEP SERVICE
 For your own safety call 323-5859
 To have your chimney cleaned today \$45.00 per chimney
 Serving the Canadian area for 15 yrs.
 2s-5tc

SPEARMAN FAMILY SERVICES
 Open every Tuesday
 9:00 a.m.-2:00 p.m.
 at the
Home Demonstration Bldg.
 in Spearman
 For more
 information or appointments
 Call 659-3325
 or 435-3671

The Hansford County Sheriff's Department has recovered 8 head of mixed steers. Branded  on right hip and  on left shoulder. These cattle weigh #580 lbs. Cattle were found approximately 1 miles southwest of Bernstein, Texas three weeks ago. If anyone is missing these cattle, contact the Hansford Sheriff's office at 806-659-2512.
 3S-2tc

Livestock
 Complete cattle - working facilities
 Hydraulic squeeze chute, pens, water and sheds for two days. \$2.00 per head - hay optional. call 659-2129
 3S-6tp

GRASS SEED
 Blue Grama Sand Dropseed
 Side Oats Morpa Lovegrass
 Plains Bluestem Ermelo Lovegrass
 Spar Bluestem
 Mixes Available

Watley Seed Company
 Hwy 15 Spearman, Tx.
 659-3838 day or night
 50S-rtn Only

Del Mar Window Coverings Sale



A Full 30% to 60% Off Our Regular Low Prices
 For savings and the latest selection in window coverings, Del Mar is unbeatable. You'll save on all 237 great styles just introduced, including Vertical Blinds, Softlight Shades, Woven Woods, and Mini Blinds. Whatever your style, all Del Mar products have the Perfect Product Promise!™ our 100% repair or replace lifetime warranty. And with prices like these, there's no need to wait.
 del mar

Barbara Schnell Drapery Shop
 208 Hancock 659-3433

TeBeest Upholstery
 All types of Upholstery, large selection of Fabrics and vinyls, for alltypes of needs; furniture, office chairs, car seats and tractor seats. Call TeBeest Upholstery 733-2026 - Gruver, Texas.
 2-8tc

WAKA SHAMROCK

Thank You Spearman Area from Wayne & Wanda at Waka Shamrock
 Open 6 a.m. to 6 p.m. Mon - Fri,
 435-5623 - Deli, Service, Toyo Tires
 Experienced Mechanic on duty

The Hansford Plainsman

PUBLICATION [USPS 2346-6000]
SPEARMAN, TEXAS 79081
 213 Main
 Box 458
 659-3434
 Published Weekly
 at 213 Main Street
 Spearman, Texas 79081

OWNER-PUBLISHER
 William M. Miller
EDITOR
 William M. Miller

Second Class postage paid at Spearman, Texas 79081.

Any erroneous reflection upon the character of any person or firm appearing in these columns will be gladly and promptly corrected upon being brought to the attention of the management.

POSTMASTER: Send address changes to Hansford Plainsman, Box 458, Spearman, Tx. 79081.

SUBSCRIPTION RATE: Hansford, adjoining counties, combination with the Spearman Reporter, \$35.00 plus tax. Other points, \$52.00 plus tax.

Sewing wanted, alterations etc. Baking and decorating cakes. I now have the Wuzzles cake pan "EleRo". Call Joy 733-2517.
 46-rtn-nc

Automobiles

WANTED: Older model pick up in good condition - call 659-2325
 nc

Bake Sale!!

Sacred Heart Catholic Women's Guild Bake Sale
 Wednesday, November 26, 1986
 From 8:30 - ?
 at Gordon's Drug & Thriftway

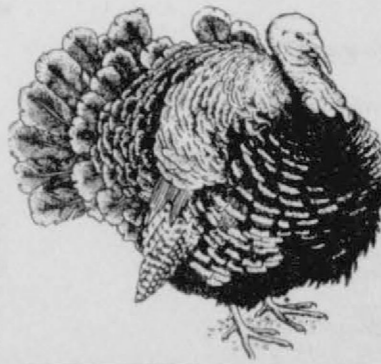

L&M Body Works

Body Repair, Custom Painting
 Complete Muffler and Exhaust Systems



Dual Exhaust - \$159.99
 Front Disc Brakes - \$49.95
 Shocks

659-2775 1501 Highway 15
 Spearman, Texas



on all Patterns from 10 fine Wall-Tex Collections
*From suggested retail price.

Your entire house can have a new look when you make your wallcovering selections from hundreds of patterns in ten exciting Wall-Tex Collections. Wall-Tex offers contemporary, paisleys, traditional, classics, foils, textures, wetlooks, florals, miniprints. Simply beautiful! And easy to hang, too. Sale ends November 30th.

Barbara Schnell Drapery Shop

208 Hancock 659-3433



VISIT THE UNITED STORE IN PERRYTON THIS WEEK! Meet the new manager!



UNITED SUPERMARKETS
WILL BE CLOSED
THANKSGIVING
DAY
SO OUR EMPLOYEES
CAN BE WITH
THEIR FAMILIES

★ Supermarket ★

THESE PRICES GOOD THRU NOV. 26 IN
PERRYTON STORE ONLY
DOUBLE COUPON ON THURSDAY

WE GIVE S&H GREEN STAMPS EVERY DAY
DOUBLE STAMPS ON WED. & SAT.
with purchase of \$2.50 or more, excluding cigarettes

QUANTITY RIGHTS RESERVED * NO SALES TO DEALERS

QUALITY MEATS

	MOTT'S BAKING HENS GRADE A LB. .78		UNITED PREMIUM QUALITY GRADE A TURKEYS SELF BASTING 10-22 B. AVG. LB. .68
	UNITED TRU TENDR PRIME RIB ROAST LARGE END LB. \$1.78		FINE FARE CREAM CHEESE 8 OZ. PKG. .78
	WRIGHT'S WHOLE HAMS DRY CURED LB. \$1.58		HORMEL BACON REG. OR MESQUITE 1 LB. PKG. \$1.88
	FARMLAND MAPLE RIVER BONELESS WHOLE HAM 93% FAT FREE LB. \$1.88		HORMEL CUREMASTER BONELESS HALF HAMS LB. \$3.98
	FARMLAND MAPLE RIVER BONELESS HALF HAM 93% FAT FREE LB. \$1.98		OWENS SAUSAGE 'N BISCUITS REG. OR HOT 12 oz. PKG. \$1.68
	OWENS CHILI 1 LB. \$1.98		TASTY BIRD CHICKEN GIZZARDS 1 LB. PKG. .58
	HORMEL REG. OR HOT LITTLE SIZZLERS 12 OZ. PKG. \$1.18		TASTY BIRD CHICKEN LIVERS 1 LB. PKG. .68
	LEAN GROUND BEEF LB. \$1.38		COUNTRY PRIDE GRADE A SMOKED TURKEY BREAST LB. \$1.98
	UNITED PREMIUM QUALITY 93% FAT FREE BONELESS WHOLE HAMS LB. \$2.38 HALF HAM LB. \$2.48		ARMOUR GRADE A BONELESS TURKEYS LB. \$1.68



Mr. and Mrs. Michael O'Brien
and
Mr. and Mrs. Herbert Winegarner
invite you to share in the joy of
the marriage uniting their children
Brenda Marie
and
O'rlan Clinton
This celebration of love will be
on Friday, the twenty-eighth of November
Nineteen hundred and eighty-six
at seven o'clock in the evening
First United Methodist Church
Spearman, Texas

Mr. and Mrs. Robert Patrick Holt
request the honour of your presence
at the marriage of their daughter
Beth Ann
to
Dr. Philip Wayne Tripp
Saturday, the twenty-ninth of November
nineteen hundred and eighty-six
at three o'clock in the afternoon
Suver United Methodist Church
Suver, Texas
and afterwards at the reception
Fellowship Hall

7-2tc
35-2tc



According to the U.S. Census Bureau, about 175 million Americans are old enough to vote.

"BRIGHTEN YOUR HOLIDAYS" CHRISTMAS DECORATION

Brighten your holidays, your spirits and our community by participating in the Chamber of Commerce Christmas decoration contest! There will be a \$50.00 prize awarded in each of the following categories:
Best Decorated House
Best Decorated Yard
Best Religious Decorations
Most Original Decorations
Entries must be turned in to the Chamber of Commerce office no later than 5:00 p.m. on Friday, December 19, 1986. Judging will be on Sunday, December 21, and winners will be announced on Monday, December 22. You must enter to be considered in the contest! Mail your entries to the Spearman Chamber of Commerce, Box 161, Spearman, Tx 79081. Extra entry blanks are available at the Chamber office on Main Street.

Name: _____
Street Address: _____
Phone: _____

Please circle the category you are entering (You may be considered in more than one if you desire.)
Best Decorated House
Best Decorated yard
Best Religious Decorations
Most Original Decorations
Remember, entries must be in the Chamber Office no later than 5:00 p.m. on Friday, December 19, 1986! Mail to the Spearman Chamber of Commerce, Box 161, Spearman, Tx 79081.

Party

Panhandle Singles will host a Christmas Dance December 6th from 8 p.m. to 1 a.m. at the Perryton Club, 520 S.E. 24th; Perryton, Texas. The Great American Honky Tonk Band of Red River, New Mexico, a progressive country and rock group, will play live music.
Tickets will be \$10, and may be purchased in advance or at the door. All area singles over 21 are invited to attend. Refreshments will be sold throughout the evening, and Hors D'Oeuvres will be served. Membership in the Perryton Club is not required.
For more information, call Fonda Brown at 435-3050 or Debra Blackshear at 435-5890.

Gladiola Flower Club

The annual Thanksgiving supper of the Gladiola Flower Club was held in the fellowship hall of the First Christian Church, November 13 at 6:30 p.m.
Lovely decorations and delicious food was enjoyed by the following: Mr. and Mrs. Wally Berner, Mr. and Mrs. Lloyd Buzzard, Mr. and Mrs. Gordon Cumming, Mr. and Mrs. Irwin Davis, Mr. and Mrs. Kenneth Evans, Mr. and Mrs. Ray Flowers, Mr. and Mrs. Red Haner, Mr. and Mrs. Garland Head, Mr. and Mrs. Bill K. Jackson, Mr. and Mrs. Doyle Jackson, Mrs. Dan Kunselman, Mr. and Mrs. Marcus Larson, Mr. and Mrs. Ray Martin, Mr. and Mrs. McCloy, Mrs. Fay Palmer, Mr. and Mrs. Don Smith, Mr. and Mrs. Tom Sutton.

Funds for Troops

The Yucca Girl Scout Council will again sponsor an opportunity for troops to supplement funds for on-going troop activities. Troops will be selling nuts and candy as their major money making project for the year. Selections this year are: Mixed Nuts, Dry Roasted Peanuts, Toffee Butter Peanuts and Honey Peanuts. The Nut Sale will begin November 14th and be concluded by November 30th.

20th Century

The 20th Century Club met recently in the home of Mrs. Wirt Davis with Mrs. Cecil Biggers as co-hostess. Marjorie Curtis presided over the business meeting; Mrs. Coy Palmer led the club collect; and Mrs. Tom Sutton gave the Federation report. The program was introduced by Margaret Reed of the Girlstown Endowment Fund. She presented Marcia Shieldknight and Debra Stopper, Estate Planners, who discussed ways to manage one's finances for more positive results.
Others attending the meeting were Mrs. L.L. Anthony, Mrs. Buford Babitzke, Mrs. Frank Hefner, Mrs. Fred Holt, Mrs. J.R. Stump, Mrs. Walter Woolley, and Mrs. Wilma Clark.

Yucca Girl Scout Council

Fourteen key volunteers and staff of Yucca Council met with Patty Commack, Membership Consultant of Girl Scouts of the U.S.A. to analyze council membership trends and explore strategies for strengthening the council membership.
Ms. Commack stressed three critical issues for our council's membership growth: recruitment of new girls, improving retention of girls and need for minority adults to serve as role models.
An overview of the Yucca Council's membership was presented. Earlene Schaefer, Executive Director, stated "Yucca Council is an above average council and that is due to good volunteers. We have a good penetration rate serving one in six girls but feel we have the potential to deliver the Girl Scout program to more girls. I'm very proud of all the things we're doing well, and I know we can work together to address the areas where we are not doing such a good job."
The Membership Conference was the first step in an all-out council effort to provide Girl Scouting to all girls in our council jurisdiction, serving their needs and interest.
Yucca Girl Scout Council
Jo Biddle

Obituary

James Albert Wyrick
James Albert Wyrick, 49, died Wednesday.
Services were at 10:30 a.m. Saturday in First Baptist Church at Carter, Okla. Burial was in Carter Cemetery by People's Funeral Home of Lone Wolf, Okla. Local arrangements was Boxwell Brothers Funeral Home.
Mr. Wyrick was born at Coalgate, Okla., and had lived in the Spearman area for the past 15 years. He was a farmer and was married to Pauline Fite in 1955 at Mangum, Okla.
Survivors include his wife; three sons, James of Spearman, Bobby of North Cater, Kan., and Billy of Amarillo; Three daughters Judith Vela of Perryton, Linda Hays of Hollis, Okla., and Teresa Barber of Logan, N.M.; his father, Ted of Granite, Okla.; a brother, Teddy of Mangum; three sisters, June Fries of Kansas City, Kan., Louise Embry of Perryton and Clara Music of Cheyenne, Okla.; and 17 grandchildren.

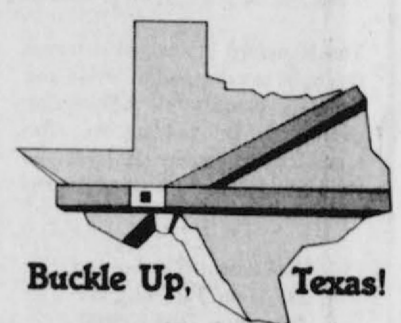

Every Life Saved Makes a Happier Thanksgiving

School Menus

<p>Elementary & Jr. High November 24 - 28 Monday, Nov. 24 Corn Dog Macaroni/Cheese Green Beans Trail Mix Milk</p> <p>Tuesday, Nov. 25 Tuna Sandwich Diced Carrots French Fries Chocolate Chip Cookie Milk</p> <p>Wednesday, Nov. 26 Thanksgiving Holiday Give Thanks No School!!!!!!</p> <p>Thursday, Nov. 27 THANKSGIVING</p> <p>Friday, Nov 28 Thanksgiving Holiday Give Thanks No School!!!!!!</p>	<p>HIGH SCHOOL MENU NOVEMBER 24 - 28</p> <p>Monday, Nov. 24 Pizza Burger/Bun Salad Bar Curly Fries Cookie Milk</p> <p>Tuesday, Nov. 25 Tuna Sandwich Onion Rings Salad Bar Trail Mix Milk</p> <p>Wednesday, Nov. 26 !!!GIVE THANKS!!! THANKSGIVING HOLIDAY !!!NO SCHOOL!!! THURSDAY* NOV. 27 THANKSGIVING</p> <p>Friday, Nov. 28 !!!Give Thanks!!! THANKSGIVING HOLIDAY !!!No School!!!!</p>
---	---

You Make The CALL

With the Best Christmas Gift Of All — GTE's Custom Calling Services

For Spearman Customers



"This CALL FORWARDING is such a convenience. I mean, since Harvey and I can do some traveling now, we can transfer all of our calls over to our son's house. That way, no one but our friends know we're gone and we don't miss any messages either. That's the kind of security and peace of mind I really like. And CALL FORWARDING is so easy, we even use it when we go over to visit the grandchildren or go out for an evening to play cards with the Johnsons. I just dial a code number and the number where we'll be, and our calls go where we go."



"Sometimes I get home from school before everybody else, since dad and mom both work. So they got SPEED CALLING on the phone and it's really neat. They've already programmed all the code numbers into the phone's memory. So if there's an emergency or something, all I have to do is push a couple of buttons to reach the fire department, or the police, or an ambulance, or Mrs. Murphy down the street, even my grandma and grandpa. And I can always call dad and mom at work. SPEED CALLING is pretty nifty."



"I was telling Victor just the other day about how he ought to get THREE WAY CALLING just like I've got. I may be retired, but I haven't slowed down yet. It just makes it a whole lot easier to handle my consulting work. When I'm talking to Fred, I just push the switch down and dial Dudley's number. Then when he answers, we're all three talking on the phone to one another. THREE WAY CALLING is also a great way to get our children all on the phone with us once in a while, since they live so far apart."



"Being a teenager, you know, isn't the easiest thing in the world in general. So CALL WAITING sure helps out. Since we got it, our phone is never really busy, and my dad and mom sure like that. Like if I'm talking to Jennifer or Chris or somebody for a long time, I'll hear a little beep on the line that means someone's calling our number. So with this CALL WAITING, I just push the switch to click over and see who it is, and the same way to get back to my friend to tell him I've got to get off the phone now."

Sign Up For Custom Calling Before December 26 And We'll Overlook The Normal Installation Charges!*

Custom Calling Services will make your phone handier than ever... for just pennies a day!

- Call Waiting
- Call Forwarding
- Speed Calling

- Three-Way Calling (not available in all locations)

Remember... if you sign up for Custom Calling before December 26, we'll overlook the normal installation charges. So, call your local business office or stop by a GTE Phone Mart/Customer Service Center today. Check the front of your directory for phone numbers and locations.

*Some limitations may apply. Call your local business office for details.

General Telephone

