

Hansford Plainsman Library  
120 Main  
Spearman, TX 79081

# THE Hansford PLAINSMAN

24 hr. prayer  
service 659-2911

Volume 18 no. 26

The Hansford Plainsman, Spearman, Texas 79081

Sunday May 4, 1986

## Revival Begins Sunday May 4th

Pastor Beachy will be in Revival at the First United Methodist Church in Spearman, May 4, 5, and 6th.

William M. (Bill) Beachy is Pastor of First United Methodist Church in Lockney. Pastor Beachy is married to the former Melanie Beth Parks and they are the parents of two children, Michael and Andrew. A native of Plain City,

Ohio, Rev. Beachy is a graduate of McMurry College in Abilene, where he majored in music. Both he and Melanie are song writers and musicians, and together have formed Rainbow Ministries, devoted to full time evangelism. Rev. Beachy also holds a Master of Divinity degree from Asbury Theological Seminary in Wilmore Kentucky, granted in 1983. He is 33 years old. Bill and Melanie have travelled extensively throughout Texas and the nation with their ministry of music. They have shared and sung for churches of all sizes, schools, camps, rest homes, retreats and rallies, including the 1980 Congress on Evangelism in Tulsa Oklahoma.

### Weather

Date	Hi	lo
29	93	56
30	80	63
1	76	51

## Norma Jean Mackie Candidate For Treasurer



Norma Jean Mackie

Norma Jean Mackie is candidate for County Treasurer in the Democratic primary on Saturday, May 3.

A long time resident of Hansford County, she is a graduate of Spearman High School. Norma Jean is the daughter of Mrs. Viola Hutton and the late Ed Hutton. She is the mother of four children, Cathy McCoy of Perryton, Lynna Renner, Michele Davis and Glen Ray Mackie of Spearman and Grandmother of twelve.

A member of the First Baptist Church and former 4-H leader, Norma Jean is now involved in the Women's Division of the Chamber of Commerce, and is a member of the newly organized CAPP of Hansford County. She is also on the Executive Board of the Sesqui-centennial Committee and has served on the Hansford County fair Board for two years.

Various jobs and experiences in bookkeeping and public service qualify Norma Jean for the position of County Treasurer.

Norma Jean worked as payroll clerk for the Hansford County

ASCS office for two and one-half years before taking time off to raise her family. She is presently employed as secretary for the Hansford County Extension Service. During her eighteen years as secretary, she has also handled accounts for the rodent Control Fund and County 4-H Council along with her other duties.

For the past fourteen years she has served as assistant Treasurer to the Hansford County Stock Show Board.

After twenty-four years of experience in handling jobs similar to the responsibilities of County Treasurer Norma Jean feels she can efficiently and effectively serve the residents of Hansford County as their County Treasurer and asks for your vote in the Democratic Primary, Saturday, May 3, 1986.

**"VOTE MACKIE FOR COUNTY TREASURER"**

Pd. Political Advertisement, paid for by the Norma Jean Mackie, Michele Davis Campaign Treasurer, Box 693, Spearman, Texas 79081.

## PTA Teacher Appreciation Week

The Spearman PTA is focusing on the quality of education in Spearman schools this week by saluting teachers for their good work.

May 4-10 has been designated as Teacher Appreciation Week by the National PTA, giving children their parents the chance to thank teachers for their contributions to both their students and the community.

The quality of education in this country has come under much scrutiny in the past few years. We

have learned that there are many outstanding teachers in our public schools who deserve to be recognized for their work. We don't always realize just how important teachers are to our children and community. The PTA has set aside this week to encourage everyone to express appreciation to teachers for all they've done.

Among the activities planned by the Spearman PTA are providing refreshments for the teachers' lounges during this week.

This week is the National PTA's Teacher Appreciation Week. Take a minute to thank the teachers who give our children the gift of knowledge. A smile and a "thanks" is all it takes. Show teachers you care.

While teacher quality and availability has never come under so much scrutiny as recently, we have discovered there are many outstanding educators whose work deserves to be applauded.

We often take for granted skills such as reading, writing, adding and subtracting. They come so easily to us, we tend to forget who taught us these skills.

### Hospital

The Hansford Hospital patients are: Fred Chase, Virgil Floyd, Garland Hopper, Margarite Jenkins, Bill Nollner.

Dismissed were: Phillip Archer, Helen Truap, Guadalupe Mendoza, Greg Strecker, Ophila Vela, O.V. Walker.

### Markets

Wheat	\$2.80
Corn	\$2.60
Milo	\$4.20

## Harriett Hutchison Is Candidate



HARRIETT HUTCHISON

Harriett Hutchison, a resident of Hansford County for the past thirty years, wishes to announce that she will be a candidate for County Treasurer on the Democratic Ticket. Harriett is the wife of Craig Hutchison a local carpenter and long time resident. A mother of three children Hal & Ken Shufeldt and Sandra Brent. Step-mother of Lisa Popejoy, Susan Ownby and Joe Hutchison, four grandchildren and ten step-grandchildren.

Harriett brings to you 28 years experience in accounting, 2 1/2 years in Civil Service working for the Navy in Payroll Accounting and Auditing. Twenty-five and half years in the private sector as Controller, Full Charge Bookkeeper and Warehouseman. Her experience covers Payroll, Accounts Receivable, Accounts Payable, General Ledger, Financial Statements, IRS Reports, FPC, SEC and Railroad Commission Filings & reports. Also, experience in compiling programming for computers. She worked ten years as a secretary to the Democratic Chairman and helped coordinate Primary Elections. Four years Membership in the National Feed and Grain Association and the Texas Feed and Grain Association. Served two years on the State Country Elevator Committee working on changes in bonding of Country Elevators and the protection of the farmer in the event of failure of an elevator. Harriett stated that she would appreciate your vote and if elected she would serve you well and diligently in the capacity of County Treasurer.

Pd. adv. Harriett H.  
P. O. Box 886  
Spearman, Tx. 79081

Mark your calendars...

## Teacher Appreciation Week: MAY 4-10, 1986

...and celebrate!

### City of Spearman

P.O. Box 37 806-659-2524  
Spearman, Texas 79081

### PROCLAMATION

"TEACHER APPRECIATION WEEK"

May 4-10, 1986

TO THE CITIZENS OF SPEARMAN, TEXAS:

WHEREAS, a strong, effective system of free public school education for all children and youth is essential to our democratic system of government; and

WHEREAS, the United States has made considerable progress in the social, technological and scientific fields due to our system of free and universal public education; and

WHEREAS, much of this progress can be attributed to the qualified and dedicated teachers entrusted with the educational development of our children to their full potential; and

WHEREAS, teachers should be accorded high public esteem, reflecting the value the community places on public education; and

WHEREAS, it is appropriate that teachers be recognized for their dedication and commitment to educating their students;

THEREFORE, I, C. RALPH BLODGETT, Mayor of the City of Spearman, by virtue of the authority vested in me, do hereby proclaim May 4 through May 10, 1986, as

"TEACHER APPRECIATION WEEK"

in and for the City of Spearman, and urge all citizens to pay tribute to our Public School teachers.

GIVEN UNDER MY HAND AND SEAL OF OFFICE this 29th day of April, 1986.



IN WITNESS WHEREOF, I have hereto set my hand and caused to be affixed the great seal of the City of Spearman, Texas.

DATED the twenty-ninth day of April, Nineteen Hundred and Eighty-six.

*C. Ralph Blodgett*  
MAYOR C. RALPH BLODGETT

## Track and Tennis Qualifiers

Regional Track & Tennis  
Qualifiers at Big Springs  
May 2nd and 3rd

The following Spearman High School Students qualified for the regional track meet held in Big Springs May 2nd and 3rd.  
Boys - 800 Meters - Kris York  
1600 meters & 3200 meters - Jerold Blan

Girls - Shot - Shannon Jenkins  
High Jump and Triple Jump - Jill McLain & Heather Murrell  
3200 Meters - Carly Shieldknight  
400 Meters - Heather Murrell  
800 relay - Ginger Pearson, Michelle Graham, Heather Murrell, and Jill McLain  
1600 Relay - Ginger Pearson, Michelle Graham, Hether Murrell, and Jill McLain.

Tennis qualifiers are Shari Vernon, Carl Urban and Tim Woolley.

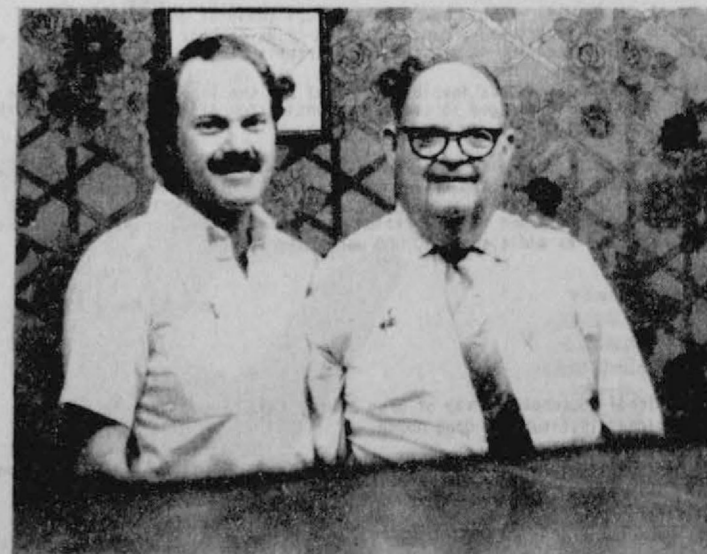

The Hickerson's will continue their 40th anniversary sale this week. Frosty and Mr. Hickerson invite you to stop in and visit with them today. Check the ad in this Sunday paper, and the ads in the

Thursday Spearman and Gruver papers, for jewelry bargains of the year. The winner of the grandfather Clock last week was Cecil Reynolds, of Spearman.

## Let The Bible Speak

By David V. Fultz,  
evangelist, Church of Christ

When one realizes that the scriptures are inspired of GOD and are given to furnish us completely to every good work, 2 Tim. 3:15 he must be very careful not to add to nor subtract from them. The bible contains the whole truth that God has revealed for us today, and nothing but the truth. We must be very careful also that we do not wrest them to our own destruction, 2 Pet. 3:16. When God speaks we should listen and do what He says.

In the scriptures God has revealed unto us the way of salvation. We would never know God as a loving Father, who created us, and wants to save us from the blackness of sin and the darkness of the grave if we did not have the Bible. It is through the Bible that we are guided into the life that is pleasing unto God, and beneficial unto ourselves. Happiness comes to those who believe and Obey what Jesus has taught, Matt. chapters 5,6,7. And David

taught, through inspiration that the blessed or happy man is the one who meditates upon the word of God day and night. Psa. 1. There is no joy or happiness known to man like that that comes from putting what God has taught first in ones life, and studying and drinking deeply of the words of life. The Bible thoroughly equips us for a fruitful service in our personal lives and in our ministry to others. 2 Pet. 1:5-11.

The Bible is so given by God that when we are instructed in it and converted that we have a hunger and thirst for righteousness that never ends as we continue to feed upon the word. 2 Pet. 2:1-2. It satisfies and yet it doesn't as we realize when we come to feed upon its everlasting truths there is always so much more for us to grasp, and so many more wonderful things revealed that we want to ever grow and learn more.

### Gladiola Flower Club

The Gladiola Flower Club met in the home of Estelle Jackson at 9:30 on May 1, 1986, from there we traveled to the country home of Mr. and Mrs. Mike Riley for a tour. We then enjoyed a luncheon at the Perryton Club.

Thursday - May 8th 9:00 a.m. will be our work and planting day at the Hansford Manor.

Roll call was held - minutes were read and approved.

Betty Jean Davis, Margaret Evans, and June Jackson will serve on the float committee.

Estelle Jackson gave her report on her birthday town Brownsville, Tx.

Flower arrangement was by Kathleen Sutton.

Specimen was by Dorothy Buzard.

Present were: Allen, Berner Brown Buzzard, Cummings, Davis, Flowers Haner, Estelle Jackson, J. Jackson, Runselman, Larson, Martin, Palmer, Smith, and Sutton.



**STUDENT TEACHER** — Denise Donnell, center, is surrounded by the two teachers who have worked with her during her student teaching at Borger Middle School. Esther Brooks, left, was the teacher she

worked under, and Rosina Headley was the liaison person for West Texas State University. Donnell lives in Spearman now but is originally from Fritch.



Marcia Shieldknight, Dick Gillaspie, and Debra Stopper presented the program

#### Thanksgiving for Teachers

We often take for granted skills such as reading, writing, adding, and subtracting. These come so naturally to many of us that we tend to forget how we learned these skills.

## Alcohol and Drug Abuse Among Adolescents

ALCOHOL AND DRUG ABUSE AMONG ADOLESCENTS

- o Approximately 6.2 million young people age 12-17 have used marijuana at some time during their lives; 2.7 million have used marijuana in the last month; 4.8 million have used marijuana in the past year. (1)
- o Nearly two-thirds (61%) of all American high school seniors use an illicit drug at least once before they finish high school; 40% have used drugs in addition to marijuana. (2)
- o Cocaine has been tried by at least 17% of seniors in the Class of 1985--the highest rate observed so far in the National High School Senior Survey. (2)
- o Approximately 80% of 1985 seniors acknowledged the harmful effects of using cocaine regularly (an increase of 10% since 1979); but only about 34% saw much risk in experimenting with it. (2)
- o One out of every 20 high school seniors (4.9%) smokes marijuana on a daily basis. (2)
- o Approximately 30% of high school seniors have smoked cigarettes during the last month, a substantial proportion of whom are daily smokers. (2)
- o About one in 20 seniors (5.0%) drinks alcohol daily.
- o Approximately 92% of all high school seniors have used alcohol; 66% used alcohol in the last month, and 86% used it in the past year. (2)
- o Nearly half (45%) of boys and more than 1/4 (28%) of girls in the 1985 senior class report heavy party drinking (five or more drinks in a row) on at least one occasion in the two weeks prior to the 1985 survey. (2)
- o Motor vehicle accidents involving alcohol are the leading cause of death for young Americans aged 15 to 19, accounting for 45% of fatalities in this age group. (3)
- o Although 16-24 year-olds comprise only 20% of licensed drivers in the U.S. and account for less than 20% of total vehicle miles traveled, they are involved in 42% of all fatal alcohol-related crashes. Close to 8,000 people between 15 and 24 were killed in alcohol-related traffic accidents in 1984, and an additional 220,000 were injured. (4)

No. 1, April 1985

Sources:

- (1) National Household Survey of Drug Abuse, 1982, Population Projections, for the National Institute on Drug Abuse
- (2) National High School Senior Survey, 1985, for the National Institute on Drug Abuse
- (3) Vital Statistics in the U.S., 1980, Vol. II, Mortality, Part A, U.S. Department of Health and Human Services, 1985.
- (4) Fatal Accident Reporting System, Department of Transportation, 1984.

For further information:

National Institute on Drug Abuse, (301)443-6780  
National Institute on Alcohol Abuse and Alcoholism, (301)443-3860  
Alcohol, Drug Abuse, and Mental Health Administration, (301) 443-3783

to the noon Lions Club Tuesday.

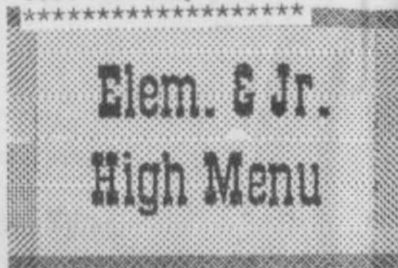

May 5-9

Monday, May 5

Hamburger/Bun  
French Fries  
Lettuce/Pickle/Onion  
Cookie  
Milk

Tuesday, May 6

Tony's Pizza  
Green Beans  
Macaroni/Cheese  
Jello/Topping  
Milk

Wednesday, May 7

Sloppy Joe/Bun  
Mixed Vegetable  
Tator Tots  
Diced Peaches  
Milk

Thursday, May 8

Turkey Sandwich  
Potatoes/Gravy  
English Peas  
Chocolate Pudding  
Milk

Friday, May 9

Beef Burrito  
Pinto Beans  
Chopped Spinach  
Corn Bread  
Fruit & Nuts  
Milk

High School Menu  
May 5 - May 9

Monday, May 5

Hamburger/Bun  
French Fries  
Salad Bar  
Cookie  
Milk

Tuesday, May 6

Fiestada Pizza  
Salad Bar  
Macaroni/Cheese  
Jello  
Milk

Wednesday, May 7

Sloppy Joe/Bun  
Salad Bar  
Fried Okra  
Diced Peaches  
Milk

## 7 Who Care

Spearman and surrounding area volunteers have been nominated for the 1986 - 7 Who Care Volunteer Recognition Program. Juanita Pierce, Ed Williamson, and Rosa Lee Butt were submitted to KVIL-TV and the Volunteer Action Center of Amarillo for consideration as one of the seven Outstanding Volunteers who have made an impact on their community.

"Three hundred and fifty-two nomination forms were judged by a panel of 21 area community leaders," said Debra Patterson, Director of the Volunteer Center of the United Way of Amarillo. The seven winners selected were Maurine Allison, Happy; Mary Kay Blanton, Amarillo; Mary Lou Hazelrigg, Amarillo and Betty Lo Winkler, Liberal, Kansas.

"The judges had to make some very difficult decisions as many candidates were nominated," commented Mrs. Patterson.

### 24 hr. prayer service

659-2911

## POSTAL EXAM

Score 95-100 or Your Money Refunded

The Spearman, Perryton, Booker, Follett, Griener, Texas, and Beaver, Ok. Post offices will be accepting applications from the general public for the Clerk Carrier exam April 28 thru May 9. The starting pay is currently \$9.48 per hour plus excellent benefits. Hiring is based on exam score.

### STUDY GUIDE by POSTAL EXAM PREPARATION CENTER

The study guide by P.E.P.C. was researched and written by the foremost authority in America on how to gain employment with the Postal Service. The author, Mr. Stephen McNally has the following qualifications:

- 1) former postal employee
  - 2) averaged 100% on 5 out of 5 Clerk Carrier exams using the methods in this book
  - 3) currently a Ph.D. candidate in education
- The Clerk Carrier exam guide includes 3 complete tests, diagnostic practice exercises, tips to make you "testwise" and more...
- Only the P.E.P.C. study guide has received the stamp of approval from a former Sectional Center Postmaster, a former Postmaster and two former Exam Specialists. You may purchase this study guide for \$14.00 (1st class postage and handling included).

### PROPER PREPARATION PREVENTS POOR PERFORMANCE

**MONEY-BACK GUARANTEE:** To order a complete workshop recorded on cassette tapes by Mr. McNally (includes study guide, supplementary study aid, 10 additional practice tests and full money-back guarantee if you do not score 95 on your exam) send \$39.00 (includes 1st class postage and handling to:

POSTAL EXAM STUDY AIDS

P.O. Box 835

Long Beach, MS 39560

Visa and MasterCard orders will be shipped the same day.

Call Toll Free

1-800-647-8846 EXT 10

This is a private concern not affiliated with any government agency.

## Eagle's 3-Wheeler Spring Sale



YAMAHA YTZ 250N

These low prices can't last long!

- 1985 YTZ250N — Reg. \$2299.00 ..... SALE \$1495<sup>00</sup>
- 1985 YTM200ERN — Reg. \$1899.00 ..... SALE \$1349<sup>00</sup>  
(With Reverse)
- 1985 YTM225DXN — Reg. \$1899.00 ..... SALE \$1349<sup>00</sup>
- 1984 YTM200L — Reg. \$1449.00 ..... SALE \$1095<sup>00</sup>
- 1985 YTM125N — Reg. \$1099.00 ..... SALE \$ 849<sup>00</sup>
- 1985 YTM60N — Reg. \$679.00 ..... SALE \$ 549<sup>00</sup>

No Trades Allowed At These Low Prices!

## EAGLE CYCLE SHOP

YAMAHA We make the difference



YAMAHA YTM 225 DXN

717 S. Main

435-3594

Perryton, TX



# Engagement Announced



Barry Barkley - Kerri Martindale

Mr. and Mrs. Vic & Sandie Martindale of Amarillo, Texas are proud to announce the engagement of their daughter, Kerri Martindale to Barry Barkley, son of Mr. and Mrs. Leslie & Sharon Barkley of Gruber, Texas. Kerri will be a 1986 Graduate of Caprock High School and is

presently employed by Anthony's in South Lawn Shopping Center in Amarillo.

Barry is a Gruber High School Graduate and a WTSU Graduate of 1985 and has a B.S. Degree.

The couple plan a June 19th wedding in Gruber, Texas.

# National Winner Award

The National Secondary Education Council announced today that ShaLynna Harris has been named an Academic All-American.

The NSEC has established the Academic All-American Scholar Award Program in order to offer deserved recognition to superior students who excel in the Academic disciplines. The Academic All-American Scholars must earn a 3.3 or better grade point average. Only Scholars selected by a secondary school instructor, counselor, or other qualified sponsor are accepted. These scholars are also eligible can ever hope to attain.

ShaLynna Harris who attends Spearman High School, was nominated for this National Award by Mrs. Rebecca Roller-Gov't/History Teacher. ShaLynna Harris will appear in the Academic All-American Scholar Directory, which is published nationally.

"Recognizing and supporting our youth is more important than ever before in American history. Certainly, winners of the Academic All-American Awards should be congratulated and appreciated for their dedication to excellence and achievement," said Dr. George Stevens, Executive Director of the National Secondary Education Council.

The Council selects Academic All-American Scholars upon the exclusive recommendations of the teachers, coaches, counselors, and other qualified sponsors. Once awarded, the students may be recognized by the NSEC for other honors.

ShaLynna Harris is the daughter of Mr. and Mrs. Roy Harris. The grandparents are Mr. and Mrs. Battle Harris of Canyon, Tx., and Mr. and Mrs. Grady Fwing of Red Oak, Tx.

## Republican Party Primary Election (Eleccion Primaria Del Partido Republicano)

No. ~~100~~

(Condado De) Hansford County, Texas

May 3, 1986 (3 De Mayo De 1986)

"I am a Republican and understand that I am ineligible to vote or participate in another political party's primary election or convention during this voting year." ("Yo soy Republicano y comprendo que no estoy elegible para votar o participar en la eleccion primaria o la convencion de algun otro partido politico durante este ano electoral.")

United States Representative, District 13  
(Representante de los Estados Unidos, Distrito Num. 13)

Beau Boulter

Governor  
(Gobernador)

Bill Clements  
 Tom Loeffler  
 Kent Hance

Lieutenant Governor  
(Gobernador Teniente)

Anron L. Bullock  
 Virgil E. Mulanax  
 Glenn Jackson  
 David Davis

Attorney General  
(Procurador General)

Ed Walsh  
 Roy R. Barrera, Jr.  
 John Roach

Commissioner of General Land Office  
(Comisionado de la Oficina General de Terrenos)

M.D. Anderson  
 Grady T. Yarbrough  
 George Collis

Commissioner of Agriculture  
(Comisionado de Agricultura)

Bill Powers  
 Charles F. "Farmer" Trompler

Railroad Commissioner  
(Comisionado de Ferrocarriles)

John Thomas Henderson  
 Ralph E. Hoelscher  
 Ed Emmett  
 Milton E. Fox

Justice, Supreme Court Place 1  
(Corte Suprema, Lugar Num. 1)

Charles Ben Howell  
 Nathan Lincoln Hecht

Justice, Supreme Court Place 2  
(Juez, Corte Suprema, Lugar Num. 2)

Nathan E. White, Jr.

Justice, Supreme Court Place 4, Unexpired Term  
(Juez, Corte Suprema, Lugar Num. 4, Termino no Completado)

Bill J. Stephens  
 John L. Bates

State Representative, District 88  
(Representante Estatal, Distrito Num. 88)

Dick Waterfield

County Treasurer  
(Tesorero del Condado)

Eschol Blankenship

County Chairman  
(Presidente del Condado)

Roy L. Bulls

Precinct Chairman, Precinct No. 7  
(Presidente del Precinto, Precinto Num. 7)

Sample

Allstate  
Bus. 806-659-3888 • Res. 806-659-3914

BURL BUCHANAN  
The Hansford Agency  
Box 608, 16 S.W. Court  
Spearman, TX 79081

# 1986

314 MAIN  
PHONE  
659 2141

Gordon's  
DRUG  
JIM EVANS

SPEARMAN  
TEXAS

# Congratulations Honor Students...

Your hard work and diligent study for four years at Spearman High School has paid off. We salute your scholastic achievements and wish you the very best in your future endeavors.



Dana Irlbeck  
95.652



Thad Reid  
93.609



Carlee Dixon  
92.870

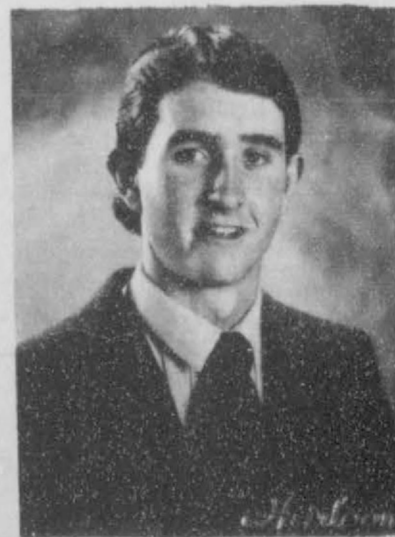

Kyle Keim  
92.348



Jason Rodgers  
91.391



Julie Jones  
91.087



Shelly Dunnihoo  
91.087



Tim Willis  
90.13



Linda Evans  
89.913



Heather McRee  
89.696



John Lieb  
89.522

# "Our Town" Campaign

Spearman, Texas residents have stood-up and volunteered to help in the Leukemia Society of America's "Our Town" campaign. The campaign will Kick-off on May 1st and continue through May 30th. The following people have said they want to help "Our Town":

Town Chairman: Mrs. Jose Bravo, and Mrs. Sharon Whitefield.

These people will be visiting with you in the coming weeks about leukemia—the number one child-killing disease. Each will have educational materials which can be used to better familiarize the community with early warning signs of the disease and our research progress. We are past the fifty yardline in putting an end to this disease. With your help, through "Our Town," we can reach our goal even sooner.



This class of 4 and 5 year olds at Little School has been busy studying about Community helpers. Left to right: Nathan Pipkin, Albert LaRochele, Dustin Cudd, Mason Kuehl, Jonathan Bentley, Brandon Brown, Jennifer Lopez, Randi Burch, Becky Porter. Not pictured: Matthew Scott. Staff Photo-Amanda Guzman

**The New Image Total Care Salon**  
Sue White  
Manicures & Pedicures  
Men & Women

806-659-3803  
502 DAVIS • SPEARMAN, TEXAS 79081 • 806-659-2208 (HOME)

"Pedicure Special"  
MAY 6 THRU MAY 17th  
\$17.50

**FISHNET**  
Warren Tipton Owner-Operator  
1126 W. WILSON Borger, Tx. 274-2456

**FISHNET BREAKFAST SPECIAL**  
2 Pancakes  
2 Eggs  
2 Bacon Slices  
2 Sausage Patties 6 A.M.-10:30 A.M. **\$1.99**

**STEAKS**  
8-Oz. K.C. Strips Or Rib Eye  
Baked Potato Or French Fries  
Salad And Texas Toast... **\$5.95**

**BARBEQUE**  
Beef Pork Ribs ..... **\$5.90** Lb.  
Smoked Sausage  
Hot Links **\$4.90** Lb.  
Ham ..... **\$4.90** Lb.

**REAL Chicken Fried Steak** 4.95  
Potato Salad, Cole Slaw or Beans  
Pint ..... **\$1.30** Quart ..... **\$2.50**

**Catch of the day Specials**  
ALL YOU CAN EAT!  
MON. - Shrimp, Oysters or Frog Legs **\$8.99 THURS.** - Chicken Livers Catfish or BBQ **\$6.99**  
TUES. - Clams, Chicken Breast or Catfish **\$6.99** FRI. - Real Chic Fried Steak, Catfish, Chic Livers or Clams **\$6.99**  
WED. - Call Fries, Turkey Fries or Shrimp **\$8.99** SAT. - Callin', Chic Breast or Chic Livers **\$6.99**  
SUNDAY - Boiled Shrimp or Alaskan Snow Crab Legs **\$12.95**

## Top Meet

TOPS #TX1245, Spearman meet in regular session, Thurs. May 1 with Co-Leader, Ivan Allen calling meeting to order; due to the absence of Leader, Marion Rogers. Missed you very much Marion and please bring your smiling face back next week. Sherry Shields called roll and recorded the weigh-in of each member. Sherry Shields was awarded the Basket and led the TOPS Pledge. TOPS has talked about moving their meeting place to Boyd's Beauty Salon, 310 W. 4th Avenue as of Thurs., May 8. Ivan Allen was best loser of the month. Vicki, we missed your smiling face. Get those children well and come join us again. Everyone else can have fun at TOPS, really you can. TOPS thanks everyone for buying the baked goods at Thriftway, Saturday. Thank you Pete for letting TOPS have the Bake Sale.

## DEMOCRATIC PARTY PRIMARY ELECTION (ELECCION PRIMARIA DEL PARTIDO DEMOCRATICO)

(CONDADO DE) HANSFORD COUNTY, TEXAS  
MAY 3, 1986 (3 DE MAYO DE 1986)

### SAMPLE BALLOT BOLETA DE MUESTRA

INSTRUCTION NOTE: (NOTA DE INSTRUCCION:)

Vote for the candidate of your choice in each race by placing an "X" in the square beside the candidate's name. (Vote por el candidato de su preferencia en cada candidatura marcando con una "X" el cuadro al lado del nombre del candidato.)

"I am a Democrat and understand that I am ineligible to vote or participate in another political party's primary election or convention during this voting year." ("Yo soy Demócrata y comprendo que no estoy elegible para votar o participar en la elección primaria o la convención de algún otro partido político durante este año electoral.")

- |  |  |
|--|--|
| <p><b>United States Representative, District 13</b><br/>(Representante de los Estados Unidos, Distrito 13)</p> <p><input type="checkbox"/> DON STRIBLING</p> <p><input type="checkbox"/> DOUG SEAL</p>   | <p><b>Justice, Supreme Court, Place 3</b><br/>(Juez, Corte Suprema, Lugar Núm. 3)</p> <p><input type="checkbox"/> JIM WALLACE</p>  |
| <p><b>Governor</b><br/>(Gobernador)</p> <p><input type="checkbox"/> MARK WHITE</p> <p><input type="checkbox"/> SHEILA BILYEU</p> <p><input type="checkbox"/> ANDREW C. BRISCOE III</p> <p><input type="checkbox"/> BOBBY LOCKE</p> <p><input type="checkbox"/> A. DON CROWDER</p> <p><input type="checkbox"/> RON SLOVER</p> | <p><b>Justice, Supreme Court, Place 4, Unexpired Term</b><br/>(Juez, Corte Suprema, Lugar Núm. 4, Término No Co.)</p> <p><input type="checkbox"/> JOHN E. HUMPHREYS</p> <p><input type="checkbox"/> RAUL A. GONZALEZ</p> <p><input type="checkbox"/> JAY GIBSON</p> <p><input type="checkbox"/> DAVID M. IVY</p>   |
| <p><b>Lieutenant Governor</b><br/>(Gobernador Teniente)</p> <p><input type="checkbox"/> DAVID YOUNG</p> <p><input type="checkbox"/> BILL HOBBY</p>   | <p><b>Judge, Court of Criminal Appeals, Place 1</b><br/>(Juez, Corte de Apelaciones Criminales, Lugar Núm. 1)</p> <p><input type="checkbox"/> GEORGE "JORGE" MARTINEZ</p> <p><input type="checkbox"/> PAUL R. REAGAN</p> <p><input type="checkbox"/> PRESTON DIAL</p> <p><input type="checkbox"/> RUSTY DUNCAN</p> |
| <p><b>Attorney General</b><br/>(Procurador General)</p> <p><input type="checkbox"/> JIM MATTOX</p>   | <p><b>Judge, Court of Criminal Appeals, Place 2</b><br/>(Juez, Corte de Apelaciones Criminales, Lugar Núm. 2)</p> <p><input type="checkbox"/> MIKE McCORMICK</p>   |
| <p><b>Comptroller of Public Accounts</b><br/>(Contralor de Cuentas Públicas)</p> <p><input type="checkbox"/> BOB BULLOCK</p>   | <p><b>Judge, Court of Criminal Appeals, Place 3</b><br/>(Juez, Corte de Apelaciones Criminales, Lugar Núm. 3)</p> <p><input type="checkbox"/> MARVIN O. TEAGUE</p>   |
| <p><b>State Treasurer</b><br/>(Tesorero Estatal)</p> <p><input type="checkbox"/> ANN W. RICHARDS</p>   | <p><b>State Representative, District 85</b><br/>(Representante Estatal, Distrito Núm. 85)</p> <p><input type="checkbox"/> J. W. "BUCK" BUCHANAN</p>  |
| <p><b>Commissioner of the General Land Office</b><br/>(Comisionado de la Oficina General de Terrenos)</p> <p><input type="checkbox"/> GARRY MAURO</p>  | <p><b>Justice, Court of Appeals, 7th District</b><br/>(Juez, Corte de Apelaciones, Distrito Núm. 7)</p> <p><input type="checkbox"/> CARLTON B. DODSON</p>  |
| <p><b>Commissioner of Agriculture</b><br/>(Comisionado de Agricultura)</p> <p><input type="checkbox"/> NOEL S. COWLING</p> <p><input type="checkbox"/> JIM HIGHTOWER</p>   | <p><b>County Judge</b><br/>(Juez del Condado)</p> <p><input type="checkbox"/> ROY L. McCLELLAN</p>   |
| <p><b>Railroad Commissioner</b><br/>(Comisionado de Ferrocarriles)</p> <p><input type="checkbox"/> P. S. "SAM" ERVIN</p> <p><input type="checkbox"/> JOHN C. POULAND</p> <p><input type="checkbox"/> W. A. (BILL) MacNAUGHTON</p> <p><input type="checkbox"/> JOHN SHARP</p>   | <p><b>District and County Clerk</b><br/>(Secretario del Distrito y Condado)</p> <p><input type="checkbox"/> AMELIA C. JOHNSON</p>  |
| <p><b>Justice, Supreme Court, Place 1</b><br/>(Juez, Corte Suprema, Lugar Núm. 1)</p> <p><input type="checkbox"/> OSCAR H. MAUZY</p> <p><input type="checkbox"/> SEARS McGEE</p> <p><input type="checkbox"/> HUGO TOUCHY</p> <p><input type="checkbox"/> SHIRLEY BUTTS</p>   | <p><b>County Treasurer</b><br/>(Tesorero del Condado)</p> <p><input type="checkbox"/> HARRIETT J. HUTCHISON</p> <p><input type="checkbox"/> NORMA JEAN MACKIE</p> <p><input type="checkbox"/> PEARL PIERCE</p> <p><input type="checkbox"/> JEAN PEARCY</p>   |
| <p><b>Justice, Supreme Court, Place 2</b><br/>(Juez, Corte Suprema, Lugar Núm. 2)</p> <p><input type="checkbox"/> ROBERT M. CAMPBELL</p> <p><input type="checkbox"/> JIM BRADY</p> <p><input type="checkbox"/> TED AKIN</p> <p><input type="checkbox"/> COLIN KELLY KAUFMAN</p>  | <p><b>Justice of the Peace, Precinct No. 1, Place 1</b><br/>(Juez de Paz, Precinto Núm. 1, Lugar Núm. 1)</p> <p><input type="checkbox"/> JOHNY P. VERNON</p>   |
|  | <p><b>County Chairman</b><br/>(Presidente del Condado)</p> <p><input type="checkbox"/> CARL M. ARCHER</p>  |
|  | <p><b>Precinct Chairman, Precinct No. 1</b><br/>(Presidente del Precinto, Precinto Núm. 1)</p>   |

# SEARS MOTHERS DAY SALE



- Kenmore® built-in dishwasher**  
24-in. dishwasher with 3-level wash. Reversible inserts in several colors. Porcelain enameled steel tub resists scratching, peeling, and rust.
- SAVE \$130**  
**31499** FE15465
- Kenmore® .5 cu. ft. microwave**  
Great for kitchens with limited counter space! 2-stage memory. Pause control plus 100-minute delay start control. Time of day clock!
- SAVE \$90**  
**15499** FE87361
- SAVE \$160**  
**33499** AP16565  
24-in. built-in dishwasher  
Reversible inserts, 3-level wash. Deluxe utensil basket.
- 3-stage .8 cu. ft. microwave**  
**19999** AP87762  
12-hour delay start control. Hold/warm feature. Probe.
- SAVE \$180**  
**36499** AP1591  
24-in. dishwasher with 6-hour delay  
Built-in dishwasher has reversible inserts. 3-level wash.
- SAVE \$110**  
**25999** AP88761  
3-stage 1.4 cu. ft. microwave with programmed defrost  
100-minute delay start control. Hold/warm feature. Probe. Whole meal cooking.

STOP BY AND CHECK OUT ALL WE HAVE ON SALE... OR CALL!  
Each of these advertised items is readily available for sale as advertised.  
Prices include shipping. Now available in our "AP" and "MR" sale catalogs. Ask about Sears credit plans.

517 S. HWY 207  
FREE PARKING  
SPEARMAN  
Satisfaction guaranteed or your money back

STORE HOURS  
Mon., Sat. 9 a.m. - 5:30 p.m.

There's more for your life at SEARS  
Celebrating Our New Century  
Sears, Roebuck and Co., 1986

## Spearman Salvation Army Service Unit Fund Drive

A goal of \$1,500.00 has been set for the Spearman Salvation Army Service Unit Fund Drive which will kick off on May 1st, as announced by Johnnie C. Lee, Service Unit Committee Chairman.

Funds collected in the drive will be used to pay for The Salvation Army's services to the underprivileged in Spearman through the current fiscal year.

In order to hold expenses to the minimum, the Service Unit has decided to use a direct solicitation, through a bank statement mailing, this year. Chairman, Lee, ask that you give serious thought to this request so that this local volunteer organization can continue these worthwhile services.

The committee, composed of business and civic leaders, carries

out a year-around program to help people with emergency needs. In the name of The Salvation Army whom it represents, the committee helps with such basic necessities that families or individuals may require in a temporary crisis.

The Service Unit also acts as liaison for The Salvation Army's state-wide program which includes summer outings for boys at Camp Hoblitzelle, care for pre-delinquent girls and unwed mothers, help for paroled prisoners, relief in major disasters and other services.

Members of the committee are:  
 Johnnie C. Lee      Allen Alford  
 Jo Ann Hawkins    C.A. Gibner  
 Judge Roy McClellan   J.W. Gibner  
 R.L. McFarlin      Emmett R. Sanders  
 Linda Winegarner, RN.  
 Mrs. Elsie Mathews  
 Alton Ellsworth

This week, the National PTA is reminding us. Teachers make it possible for us to read the newspaper and write letters to our family. Teachers give us knowledge we don't get anywhere else.

### Thank You

I would like to thank everyone for their support this year at Little School. Your response and concern has been fantastic!

Parents, thank you for sharing your child with me. It has been a delight teaching them, learning with them, and getting to know each one of them as an individual. Also, thanks to all the mothers and Dads who helped with the parties and field trips (yes, Dads too!)

It has been a very busy month at Little School. We have been learning about Community helpers. During the month of March we enjoyed learning about our hearts by using the Heart Treasurer Chest. Below is just a few people we need to say "Thank you" to.

Janice Mayfield for helping emphasize exercise at the YMCA. Nurse Kay McFarlin for showing us the Emergency Room at the hos. and explaining how to take care of our hearts. The Spearman Police and Sheriffs' Office. A special thank you to Police Chief Joe Raper for talking to all four classes and giving a tour of the Police Station and the Jail. Dr. Cobb for showing the Wed., Fri., class his Dentist Office. Earlier we visited the fire department and had a special fire safety program conducted by Fire Chief Ronnie Antalek. Vickie Bullard also showed us the Ambulance. At the beginning of the year we visited the Public Library and attended the Book Fair at the Elem. Library. Thank you Librarians! As you can tell, field trips are a very important part of learning at Little School. We have been very busy, but I feel we all benefited from our experiences and had lots of fun learning. I am so grateful for all these wonderful people. Whether your task was large or small, Thank you for taking time out of your very busy schedule to touch the lives of the young children I have at Pre-school.

Thank You  
 Donna Trantham.  
 Little School



FAMILY LIFE CENTER, UNION CHURCH  
 31 S. Endicott

#### LADIES SPRING LUNCHEON

For advance tickets  
 659-2785  
 659-2411  
 659-5297

Theme  
 "REFLECTION OF HIM"

MAY 17, 9:30--3:00

Advance Tickets    \$ 4.00  
 At Door                \$ 5.00

Registration & coffee 9:30-10:30

Childrens & Ladies Style Show  
 10:30-12:00

Complements of JG's & Kids Stuff

Noon Salad Luncheon

Speaker and Singer  
 Sonia Caldwell 1:00 P. M.  
 Apache, Oklahoma

### Juan F. Viola, M.D., P.A.

#### New Schedule

**Gruver Clinic**  
 Tele. 733-5011

Tues., Thurs. and Fri.  
 8:30 - 12:00  
 to  
 1:30 - 5:00

**Spearman Hansford Clinic**  
 Tele. 659-3733

Mon. and Wed.  
 8:30 - 12:00  
 1:30 - 5:00  
 Sat.  
 8:30 - 12:00  
 (By Appointment)

This new schedule is being done to reduce the waiting time for patients at Gruver Clinic when Dr. Viola is on call at Hospital.

Remember who taught you to read and write? Take a minute to thank teachers who gave you the gift of knowledge. Show teachers you care during the National PTA's Teacher

Teachers today are better educated than ever before—nearly half (49 percent) have master's degrees or better. Yet, according to a Rand Corporation study, one of teachers' major concerns is that they are not given the respect afforded other professionals with similar training and experience.

This week, the National PTA is reminding us that we learned them all from teachers. May 4-10, 1986, is the third annual National PTA Teacher Appreciation Week. It is being observed by thousands of local PTAs nationwide in an effort to focus attention on the many contributions teachers make to our society.



Women's Fashion

### MOTHERS DAY SPECIALS

2701 Paramount  
 Amarillo, 358-2457  
 Mastercard and Visa Welcome



Dr. Charles Whittle

## Catch the Spirit

THE UNITED METHODIST CHURCH

### Revival

May 4, 5, 6

with Dr. Whittle

Sunday:  
 Supper 6:00 Service 7:00

Monday and Tuesday:  
 Lunch 12:00 to 1:00  
 Service 7:30

407 South Haney  
 Luncheons Monday and Tuesday  
 12:00 - 1:00

## May 3<sup>rd</sup> VOTE

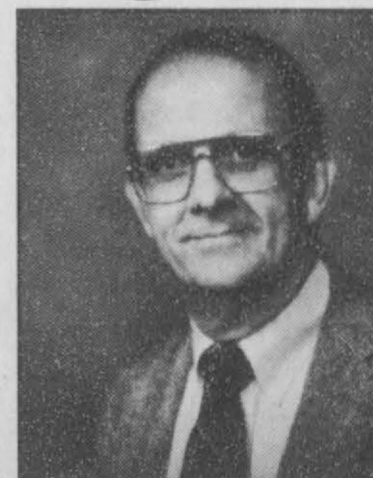

## Dick Waterfield

For State Representative District 88  
 in the Republican Primary

Paid Pol Ad The Dick Waterfield Campaign, Malouf Abraham, Treasurer  
 P. O. Box 36, Canadian, Texas 79014



UNITED GROCERY at Perryton is one of the finest in the area. Check to advertisements in this weeks Spearman and Gruver papers for some of the finest buys in the "G" the many bargains!

## Silver Haired Legislature

Silver Haired Legislature of Texas  
The 25 counties of the Panhandle have been divided into 3 districts:  
District 1. Dallam, Sherman, Hansford, Ochiltree, Lipscomb, Hartley, Moore, Hutchinson, Roberts, & Hemphill Counties.  
District 2. Oldham, Gray, Wheeler, Deaf Smith, Donley, Collingsworth, Parmer, Castro, Swisher, Briscoe, & Hall Counties.  
District 3. Potter, Carson, Randall & Armstrong Counties.

There will be 1 representative from District 1, 1 from District 2 and 2 representatives from District 3. June Kindy is the only candidate for the District 1 position, still we'd like to stress we need a good voter turnout to show the state agency of aging that the citizens of this area are interested. Polling places are the Senior Citizen Centers in this District. The Golden Agers in Gruver, with Mrs. Herbert McClellan being the poll manager; Golden Spread Center, Inc. in Spearman; and Ochiltree County Senior Citizens Center in Perryton.

The voter must be sixty (60) years of age and a registered voter in Texas. Absentee voting begins May 1, through May 23. Ballots maybe picked up at the voting places, or you may use the newspaper ballot in this paper. Ballots should be mailed to: Panhandle area agency Panhandle area agency on aging Box 9257 Amarillo, Texas 79105 The official election will be held at the above named centers on May 30, 1986. Pearl Pierce, a member of the Silver Haired Legislature Steering Committee urges all Seniors to use this opportunity to let your "Gripes" be heard in Austin and come by and vote, either absentee or on the 30th of May.

This is Teacher Appreciation Week. Join the PTA in showing teachers you care. "A smile and a thanks" is all it takes. Celebrate Teacher Appreciation Week, May fourth through tenth.

### CITY OF SPEARMAN 1986 SUMMER RECREATION PROGRAM

SPORT	INSTRUCTOR	PROGRAM
Golf	James Mireles	June 2 - June 13 9:00 a.m. - 12:00 Weekdays 9:00 - 10:30 for ages 8-18 yrs. 10:30 - 12:00 for adults Golf Course
Track	Ric Smith	June 9 - June 28 9:00 a.m. - 10:30 Weekdays Elementary boys & girls (ages 9-12) High School Track
Tennis	Jeff Rowland	June 30 - July 4 9:00 a.m. - 12:00 Students 7:00 p.m. - 10:00 Adults High School Tennis Courts
Basketball	Ken Rutherford	June 23 - July 4 12:30 p.m. - 2:00 Weekdays 7th & 8th grade boys & girls  2:00 p.m. - 3:30 Weekdays 4th, 5th, 6th grade boys & girls Main gym at the Junior High School

**Big business can be bought.**

Not the corporate structure, but the structure itself. The actual buildings of some of the largest corporations in America can be bought by individual investors. Believe it or not, it's not all that hard to get in on the ground floor. Even harder to believe, you don't have to pay top dollar.

You see, at Integrated Resources we take the time you don't have, to do the research necessary to choose the best investments in real estate. We help you decide things like whether it's better for you to be a landlord, or a mortgage-holder. So you're not left to make these decisions on your own. And when it's time to come up with the money, once again you'll have plenty of company. You'll be putting your money together with all the other investors that are taking advantage of the same piece of real estate.

To find out more about how we do it, give us a call. You'll be surprised how many skyscrapers are within your reach.

**Integrated Resources Equity Corporation**  
Member SIPC

Marcia Shieldknight  
Debra Stopper  
PO Box 516  
Spearman, TX 79081  
806 / 659-3880  
806 / 358-7133

**Integrated Resources**  
Because there's money to be made.

### OFFICIAL BALLOT (NEWSPAPER BALLOT) FOR TEXAS SILVER-HAIRED LEGISLATURE (1986-88)

Please mark an (X) beside the one candidate of your choice.

Mark X in place provided.

HELEN JUNE KINDY \_\_\_\_\_

Cut ballot on dotted line. Complete the ballot. Complete the voter information below and mail both parts in one envelope to: Panhandle Area Agency on Aging P. O. Box 9257 Amarillo, Texas 79105

Print Name \_\_\_\_\_  
 Last First Middle  
 Address \_\_\_\_\_  
 City \_\_\_\_\_ Zip Code \_\_\_\_\_  
 Signature \_\_\_\_\_

By completing this registration I hereby declare that I am a registered Texas voter, 60 years of age or older and a resident of the Panhandle Area Agency on Aging region consisting of Dallam, Hartley, Sherman, Moore, Hansford, Hutchinson, Ochiltree, Roberts, Lipscomb, and Hemphill counties.  
My voter registration number is \_\_\_\_\_

The hand that rocks the cradle  
Is the hand that rules the world.  
-W.R. Wallace.

One may desert one's father,  
though he be a high official,  
but not one's mother, though  
she be a beggar.  
-Chinese Proverb.

## Among The Neighbors

Mr. and Mrs. Woodrow Gibner returned Sunday from Shawnee, Oklahoma where they attended the funeral of her aunt, Flossa L. Larson. It was held on Wednesday, April 23. Mr. and Mrs. Larson have visited in Spearman many times and had a number of friends here.

Mr. and Mrs. J. W. Johnson of Lynchburg, Virginia were here last week. They came to visit, primarily, her nephew, Robin Giblin, who is quite ill in High Plains Baptist Hospital in Amarillo. They visited her brothers and sisters also. She was the former Jerry Beth Harbour.

Mr. and Mrs. Ben Upchurch enjoyed guests during the past week-end. Friends, the Del Dixons of Amarillo, and daughters of the Upchurchs-Glenda Bauker and son Justin, of Canyon, and Gail Carr, with Jarrod and Tisha of Canadian were visitors.

Bonnie Thompson returned to school Thursday after having an appendectomy last Friday. She was in the Dumas Memorial Hospital. Bonnie is the daughter of Mr. and Mrs. Ricky Thompson.

A pleasure for Mrs. Jimmy Hester the past week-end was the visit from her son, Mr. and Mrs. Tony Hester, and Heather. They live in Lubbock.

Diane Vaughn and son, Chester from Lubbock, spent the week-end with her parents, the Lawrence Dosssets.

David Slater, who is recovering at home expects to return to his employment at Natural Gas Pipeline, on Monday. Several days ago David was injured in a motorcycle accident. It occurred just north of the dam at Sanford when he was rounding a curve and struck a reflector pole that had been dropped on the highway. He has been brought to Hansford Hospital.

He is bare of news who speaks ill  
of his mother.

-Irish Proverb.

God could not be everywhere so  
He made mothers.

-Yiddish Proverb.

Despise not thy mother when  
she is old.

-Proverbs 23:22.

# LAST WEEK!

## 40<sup>th</sup> ANNIVERSARY

# 20-50% OFF!

Every Single Item In Our Store!

## FINAL MARK-DOWNS!

"We Want To Be Your Personal Jeweler"

721 West 7th

**Hickerson Jewelers**

Spearman, Tx



Holding the sign are 3rd place "Dairy Judging" left to right: Kiley Coombs and Pat Shields. Top-O-Texas Dist. student (FFA Lance Harnish, Jennifer Turner, Staff Photo-Amanda Guzman



Marcia Shieldknight and Debra Stopper brought the program at the Tuesday noon Lions Club in Spearman. They spoke on planning of your estate. Both girls were brilliant in their presentation. \*\*\*\*\*



FFA Livestock Judging students Jones, Larry Dunn and James Top-O-Texas Dist. are left to right: Kevin Nelson, Matt Tindell. They received 3rd place in Staff Photo-Amanda Guzman



BEN BYNUM, center, spoke to the Rotary Club Monday of last week. On the right with Ben, is Mrs. Lane Boyd, and on the left is an un-identified lady who accompanied Ben on his speaking tour. Ben spoke against alcohol and drug use. It was very inspiring to all present. \*\*\*\*\*



Left to right are; J Garnett, he "Horse Judging" team placed 1st in was 6th high individual at Texas Top-O-Texas Dist., this was the 2nd Tech Contest, Mindy Patterson, 2nd straight year to win Dist. FFA Keith Clark and Mark Garnett, he "Horse Judging." They also placed was 11th high individual. The FFA 2nd in Area I Contest, 3rd in Texas Tech Contest and 13th at State. Congratulations! Staff Photo-Amanda Guzman

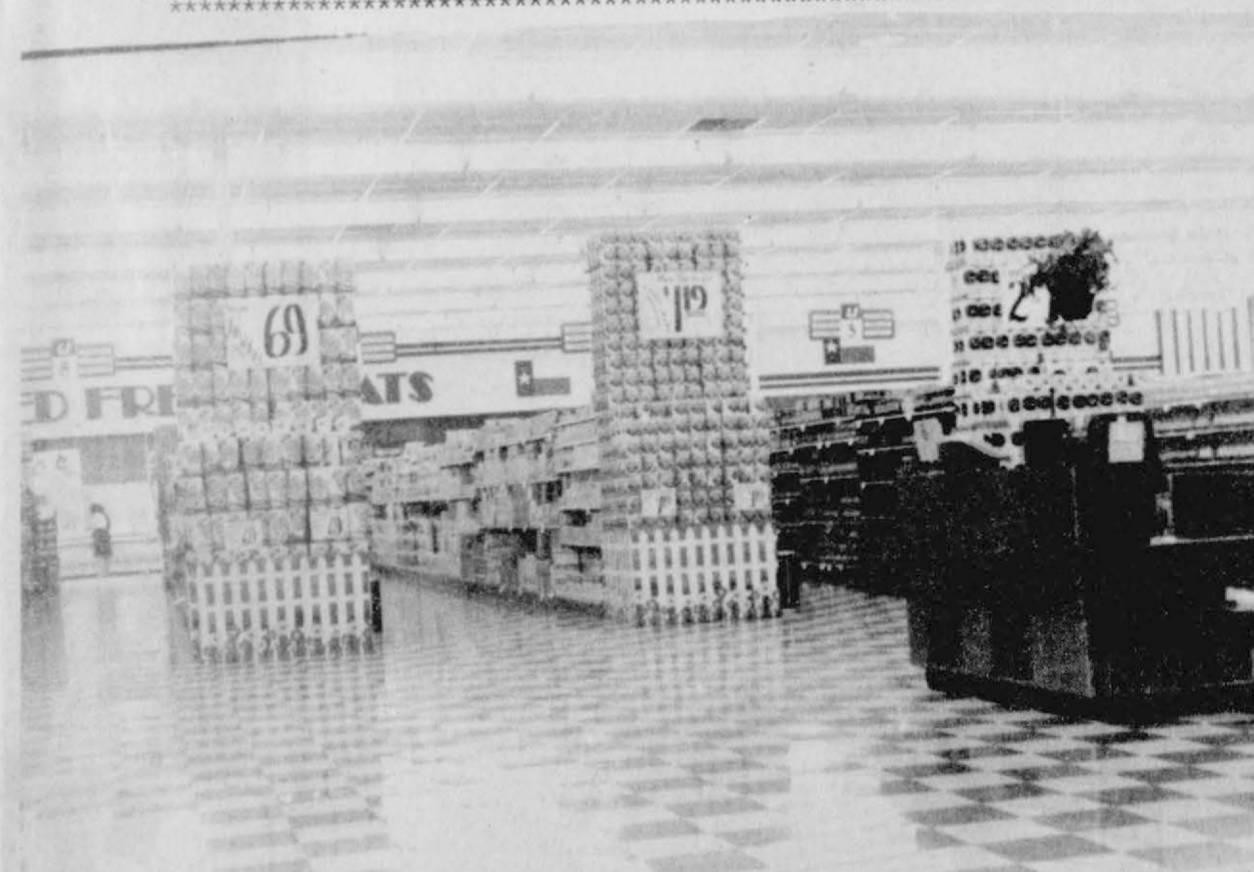

UNITED in Perryton invites you to check their ad and circulars in this weeks Spearman and Gruver papers! This is a recent scene in their new store in Perryton. \*\*\*\*\*



This beautiful Corvair is owned by Mr. and Mrs. Don Hendrix of Spearman. \*\*\*\*\*



The Dodson's of Perryton own this 1935 prize winning Chevrolet. \*\*\*\*\*

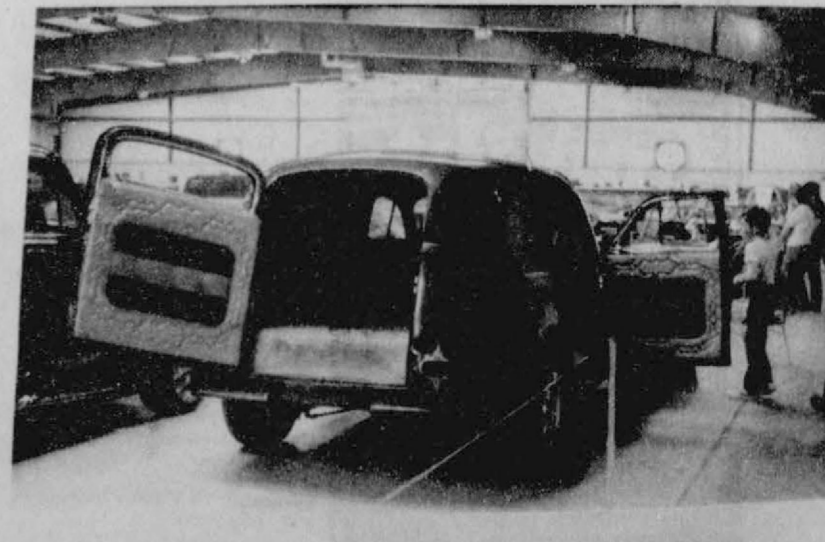

This Chevy Van was one of the beauties in the Perryton car show last week-end. \*\*\*\*\*