

HANSFORD LIBRARY
120 MAIN ST.
SPEARMAN, TX.

FATHER'S DAY

Serve Beef To Father On His Day -

THE Hansford PLAINSMAN

24 hr. prayer
service 659-2911

Volume 17 No. 32

The Hansford Plainsman, Spearman, Texas 79081

Sunday June 15, 1986

Beef For Father's Day



What's cookin' for Father's Day? Turkeys have their day at Thanksgiving. Hams generally grace the table at Easter. Why not beef for Father's Day? It's nutritious, fun to cook and dads love it!

"We want to tie beef to Father's Day like turkey has been tied to Thanksgiving," says Lucille Sterling, president of the Texas CowBelles, an organization devoted to the promotion of beef in the state. "If we can establish that connection, we can get people to head for the meat case in June and think of beef when they think of Father's Day."

Governor Mark White strengthened that connection by signing a "Beef for Father's Day" proclamation which states...

"Beef is a basic American food. It is rich in protein, iron, B-vitamins and other essential nutrients making it a food that fits well into today's active lifestyle. The beef industry is a vital part of our State's

food chain and contributes millions of dollars to the state economy annually..."

Texas CowBelles from across the state and representatives from the Beef Industry Council were on hand May 15 as Governor Mark White signed the proclamation in the Governor's Reception Room at the State Capitol. A beef rib roast was presented to the Governor during the ceremony.

"Consumers are often surprised at how low in calories and cholesterol beef is," says Anne Anderson, Texas Beef Promotion Coordinator. "The rib roast presented to Governor White, for example, contains a mere 217 calories per three-ounce, roasted, trimmed serving. It contains only 68 milligrams of cholesterol as compared to the same amount of roasted chicken which contains 76 milligrams of cholesterol."

According to the American Heart Association, no more than 300 milligrams of cholesterol should be consum-

ed per day. A three-ounce serving of beef rib roast accounts for less than one-fourth of the American Heart Association's recommended maximum.

To encourage consumers to purchase beef for Father's Day, the Beef Industry Council in Texas is working with food editors around the state on everything from special features to exclusive photography. Photography and interview sessions with grandfathers, fathers and children are being scheduled for food editors to help them with their "Beef for Father's Day" features. The nutritional value of beef, which is often overlooked or misunderstood, is being stressed in this promotion.

As the Beef Industry Council and the Texas CowBelles join efforts to promote beef as a nutritious, tasty component of the diet, beef should be making an appearance at quite a few tables on Father's Day across the state. Why not at yours?

Superintendent Resigns

Jack Weldon, Superintendent of Schools at Gruver, this week announced his resignation effective December 31, 1986. Weldon has been Superintendent for the past sixteen years, coming to Gruver from Clayton, New Mexico in 1970, where he had held the same position.

The Gruver Board of Trustees will announce plans for filling the position in the near future.

Interested In Medicare?

There will be a film on Medicare at Golden Spread Center Tuesday Night, June 17th, after the covered dish dinner. Anyone wishing to see the film is welcome. Bring a dish and come on down at 6:30 p.m., or if you're not interested in the meal the film will start shortly after 7:00 p.m. Then everyone is invited to stay and join in the games of 42, Pitch, Skip-Bo or Bridge.

U.S. COMMODITIES will be distributed June 18, 1986 from 1 p.m. at the County Judge's Office.

Hospital

Patients in the Hansford Hospital are: Winnie Vernon, Irene Brown and Roy Seitz.

Dismissals were: Joella Jones, Esmeralda Renteria, Mary Francis Stevens, Clyed Soapes Jr., Nan Vanderberg, Fred Zachery, Jones Vinson, Adela Rendall, J.C. Hickerson and Joann Graves.

FmHa Announces Operation Assist for Farm Financing

Hansford, Hutchinson, Ochiltree, Lipscomb County Farmers Invited to run for Committee

The Farmers Home Administration office in Perryton will begin immediately to participate in "Operation Assist," Jay R. McKay County Supervisor, announced today.

Operation Assist is a new effort for FmHa to help farmer obtain guaranteed operating loans: County Supervisors for FmHa will take completed farm credit applications to local banks or other lenders, along with the farmer wishing to apply for a guaranteed loan.

"We will handcarry the applications, and personally introduce the applicants to our local lenders," said Mr. McKay. We will present a complete loan package, including cash flows, financial statements, and appraisals. If necessary, we will make a commitment to work with the lender to do an interest buydown. We will do everything we can to help the lender, and the borrower, by committing to guarantee the loan at our maximum 90 percent.

While direct operating loan funds are used up in some areas, there is still nearly \$800 million available for the guarantee program. County FmHa officials hope other lenders will make operating credit available under the guarantee, with most of the paperwork done beforehand by FmHa.

Borrowers and lenders interested in an FmHa guaranteed loan should contact the FmHa county office.

Eligible farmers in Hansford, Hutchinson Ochiltree and Lipscomb counties are invited to become nominees for the Farmers Home Administration County Committee, FmHA County Supervisor, Jay R. McKay announced today.

As a result of the 1985 farm bill, two of the three members of FmHA County Committees must be elected. The third member is appointed by FmHA. The Hansford, Hutchinson, Ochiltree and Lipscomb County Committee assists the FmHA County Office in reviewing applications for FmHA farm loans and on other farm credit matter.

Generally, farmers who are residents of the county but not FmHA borrowers are eligible to become nominees for the FmHA County Committee. "Farmers in this county, serving on the committee can play an important role by assisting in the process of loan applications and reviews," said Mr. McKay.

For this first election only, two members will be elected at the same

time. One will serve a one year term of office and the other will serve two years.

In the future, all terms of service will be for three years each on a staggered basis.

Nominating petitions must be returned to the FmHA County Office by June 10, 1986.

Additional information and application forms for those who are interested in becoming nominees for the County Committee are available at the FmHA County Office, 403 S. Amherst Street, Perryton, TX, or by calling 435-6859.

Lions Club

LADIES NIGHT!

The Lion's Club Ladies Night will be Tuesday, June 17. It will begin at 7:30 p.m. at the Spearman City Hall. If you plan to attend this event, please R.S.V.P. to Cheryl at 659-2524.



Is this Al Capone or James Cunningham???????



The latest in Wheat hauling equipment.

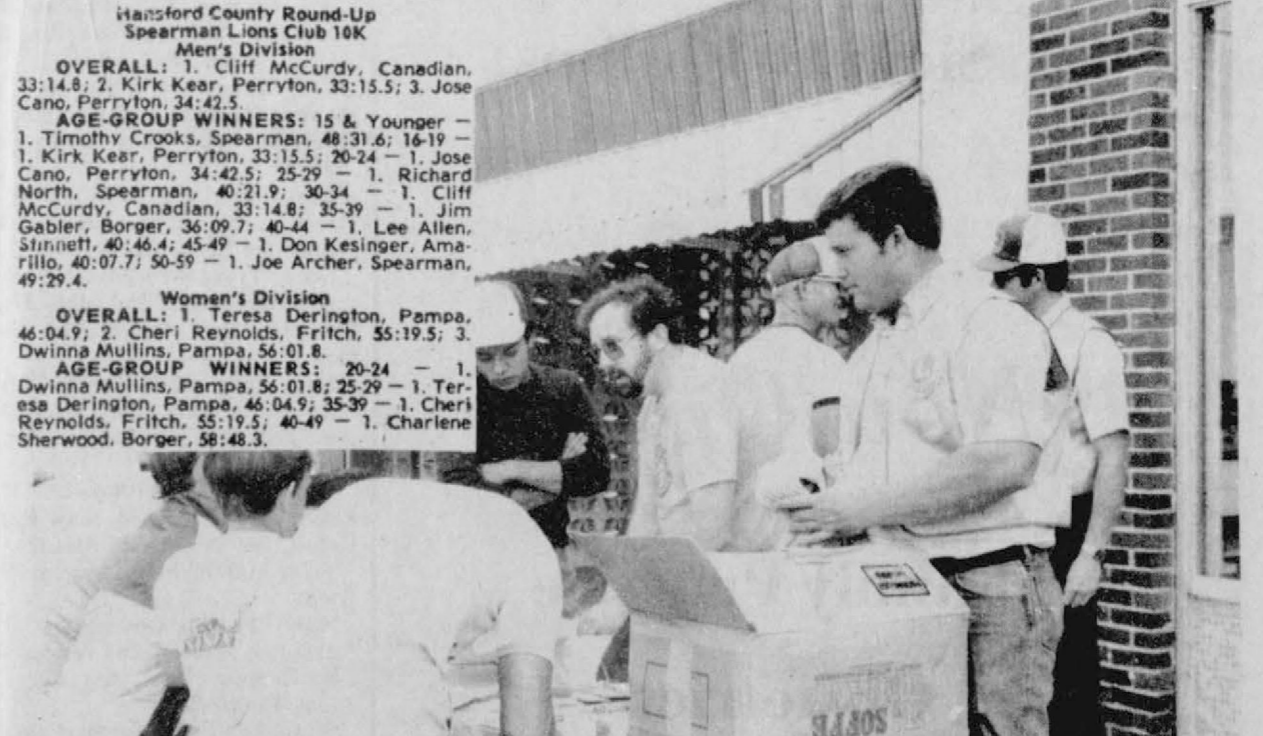

Beau Boulter ponders a question from Wiley Sheets and George Young. Beau was here in a town-hall meeting at the Bull's Inn Thursday evening. Main topic of discussion was the new Tax Reform Bill. Everyone at the meeting enjoyed Beau's answers to their many questions!

A Word of Thanks

Dear friends it is time to leave. I have accepted a letter of call to St. James Lutheran Church of Llano, Texas and St. John Lutheran Church of Castell, Texas.

I would like to say thank you for helping me make Spearman my home. I have always felt a lot of love, warmth, support and friendship from all of you. Because of you I have become a better person and pastor. But all thanks be to God!

I would like to especially thank Darrell, Tom and the crew at the Hansford County Veterinary Clinic for taking care of my Great Danes: Ru-Sheba Rauh Ha Chaymin (Sheba) and Channeydane's Edge of Reality (Edge), to their three children (puppies) puppy no. 1, puppy no. 2 and puppy no. 3. I have always appreciated the care and the concern that you have given to my family. Thank you!

I would like to say thank you to the Spearman Lions Club for allowing me to be a member. I will miss the friendship, the support, the laughs, the projects, the roll throwing and even the singing. God Bless you as you continue to serve Him and those who are in need!

I would like to say thank you to my lines: former pastor of Oslo Lutheran

Church, Gary Bruns and to the pastor of First Christian Martin Foster and finally to Leo Meyer of Perryton. You helped me through some bad times and you were great to be by my side. You had made the critical difference in my life! God bless you and keep you!

I would like to say thank you to Billy Miller for publishing my material in his newspaper. He has always done a good job. I have always appreciated him. "Hey Billy keep the faith!"

Finally I would like to say thank you to Bill and Mike Watts and the crew at Thriftway and to the bunch at Allsup's: Donna, Liz and Tina for your continuous friendship! And to my churches, Faith Lutheran Church and Oslo Lutheran Church for sharing yourselves and your families with me. I have always felt your support, concern and your commitment to Jesus Christ! That is great.

Bill Schardin
Pastor
Faith Lutheran Church
Spearman, Texas 79081

Miss Texas, Christy Fichtner, crowned as Miss USA.

Presser elected to first five-year term by teamsters.



Women's Fashion
CRISP, COOL AND COMFORTABLE
SUMMER FASHIONS...
ARRIVING DAILY

2701 Paramount
Amarillo, 358-2457
Mastercard and Visa Welcome

Siewert-Phillips

Clinic

Now Open

Family Practice

Obstetrics

Allergy Testing

11 West Kenneth

659-3787

Spearman, Texas

Appointments 9:00 A.M. to 12:00 P.M.

Receptionist on Duty

8:30 A.M. to 3:00 P.M.

Monday thru Friday

Hansford County 4-H Rodeo

The Hansford County 4-H Rodeo was held Saturday, June 7, at the Oscar Archer Arena. There was a total of 260 entries.

The All Around Winners were Boys-7 and under-Monty Eakin, Spearman; 8-10-Matt Archer, Spearman; 11-13-Tim Marsh, Amarillo.

The All Around Winners in Girls Division 7 and under-Julie Richardson, Groom; 8-10-Chasity Rickman, Hereford 11-13-Tracy Murdock, Felt, Okla.

Girls Steer Daubing 8,9,10-1st Chasity Rickman, Hereford, 2nd Sarah Oxley, Pampa, 3rd Elly Rhoades, Stratford.

Girls Steer Daubing 11-13-1st Tracy Murdock, Felt, Okla.; 2nd Melissa Amason, Amarillo, 3rd Misty Coleman, McLean.

Barrels Girls 7 & Under-1st Julie Richardson, Groom, 2nd Felicia Otis, Wheeler, 3rd Jody Lee Avent, Panhandle.

Barrels-Boys 7 & Under-1st Matt Gafford, Spearman, 2nd Monty Eakin, Spearman, 3rd Stormy Nettles, Liberal, Kansas.

Barrels-Girls 8-10-1st Heidi Massey, Rosston, Okla., 2nd Nikki Nettles, Liberal, Kansas, 3rd Shelly Flaherty, Pampa.

Barrels Boys 8-10-1st Matt Archer, Spearman, 2nd Matt Eakin, Spearman, 3rd Joe Rae Richardson, Groom.

Barrels Girls 11-13-1st Misty Coleman, McLean, 2nd Megan Kendall, Cheyenne, Okla., 3rd Tracy Murdock, Felt, Okla.

Barrels-Boys 11-13-1st Mark Eakin, Spearman, 2nd Mathew Hamon, Pampa, 3rd Tim Marsh, Amarillo.

Breakaway Roping-8-10 Boys-1st Whitney Oxley, Pampa, 2nd Ron Rhoades, Liberal, Kansas.

Breakaway Roping-11-13-Boys-1st Tim Marsh, Amarillo, 2nd Rodney Garner, Wheeler.

Pole Bending-7 & Under-Girls-1st Julie Richardson, Groom, 2nd Jenny Jo Hobson, Pampa, 3rd Melanie Murdock, Felt, Okla.

Pole Bending-7 & Under-Boys-1st Lance Kendall, Cheyenne, Okla., 2nd Clay Wheeler, Stratford, 3rd Stormy Nettles, Liberal, Kansas.

Pole Bending-8, 9, 10 Girls-1st Heidi Massey, Rosston, Okla., 2nd Chasity Rickman, Hereford, 3rd Elly Rhoades, Stratford.

Pole Bending-8, 9, 10-Boys-1st Matt Archer, Spearman, 2nd Matt Eakin, Spearman, 3rd Colby Wheeler, Stratford.

Pole Bending-11-13-Girls-1st Megan Kendall, Cheyenne, Okla., 2nd Missy Shackelford, Pampa, 3rd Joy Gafford, Spearman.

Pole Bending-11-13 Boys-1st Mathew Hamon, 2nd Tim Marsh, Amarillo, 3rd Mark Eakin, Spearman.

Calf Riding 7 & Under-1st Cody McLeod, Spearman, 2nd Monty Eakin, Spearman, 3rd Rusty Lundegreen, Amarillo.

Goat Tying-8-10-Girls-1st Shelly Flaherty, Pampa, 2nd Sarah Oxley, Pampa, 3rd Renee Garner, Wheeler.

Goat Tying-8-10-Boys-1st Matt Archer, Spearman, 2nd Matt Eakin, Spearman, 3rd Colby Wheeler, Stratford.

Goat Tying 11-13-Girls-1st Missy Shackelford, Pampa, 2nd Tracy Murdock, Felt, Okla., 3rd Rajana Thompson, Amarillo.

Goat Tying 11-13-Boys-1st Mark Eakin, Spearman, 2nd Billy Hayes, Gruver, 3rd Tim Marsh, Amarillo.

Steer Riding 8-10-Boys-1st Wes Avent.

Stake Race 7 & Under-1st Julie Richardson, Groom, 2nd Jessica Wilson, Harmon, Okla., 3rd Jody Lee Avent, Panhandle.

Stake Race-8-9-10-1st Nikki Nettles, Liberal, Kansas, 2nd Elly Rhoades, Stratford, 3rd Heidi Massey, Rosston, Okla.

Stake Race-11-12-13-1st Misty Coleman, McLean, 2nd Melissa Amason, Amarillo, 3rd Missy Shackelford, Pampa.

Goat Ribbon-7 & Under Girls-1st Amber Massey, Rosston, Okla., 2nd Julie Anderson, Groom, 3rd Jody Lee Avent, Panhandle.

Goat Ribbon-7 & Under-Boys-1st Clay Wheeler, Stratford, 2nd Lance Kendall, Cheyenne, Okla., 3rd Monty Eakin, Spearman.

Steer Riding-11, 12, 13-1st Billy Hayes, Gruver, 2nd Tim Marsh, Amarillo.

Honor Roll

Panhandle State University in Goodwell, Oklahoma has listed 151 students on the Dean's Honor Roll for the spring semester. The Dean's List each semester contains the names of those students who have carried 12 hours or more of university credit and have a 3.3 grade point average based on a 4.0 scale and have no I's or F's.

Dawn Bridges, Kenneth Brown, Jeff Burress, and Kenda Ketron, all of Spearman, were among the 151 students who earned the honor of being listed on the Dean's Honor Roll.

DPS News

Major V. J. Cawthon, Regional Commander of the Texas Department of Public Safety said, "Texans are lucky, because they have better highways on which to travel to more enjoyable places. The Department would like to emphasize that vacation driving during the summer months is far more enjoyable when traffic laws are obeyed." Major Cawthon added, "It is much easier and less expensive to drive within the law."

When it is hot and the highways are crowded, fatigue and lack of alertness is a serious problem on long vacation trips. The motorist should stop every two hours to rest and never drive more than 10 hours a day.

During the hot summer months alcohol consumption will be on the increase. Traffic increases with added tourism and our highways can become more dangerous.

This year could be the greatest tourist season Texas has ever had; for the state visitor industry, you could call it a billion-dollar summer!

The Major reminds the Texas motorist to be alert, buckle up, and drive within the 55 mph speed limit. Plan your trip so that you have plenty of time to reach your destination and return in comfort and safety.

House passes impact restraint trade bill - now headed for Senate vote.

Bob Hope celebrated 83rd birthday and still going strong.

Economists predict inflation will return.



Westward ho!



Happy trails to you.

Notice To Hansford

Wheat Producers

On our 67th Anniversary we
join in saluting the Hansford
County Wheat Producer

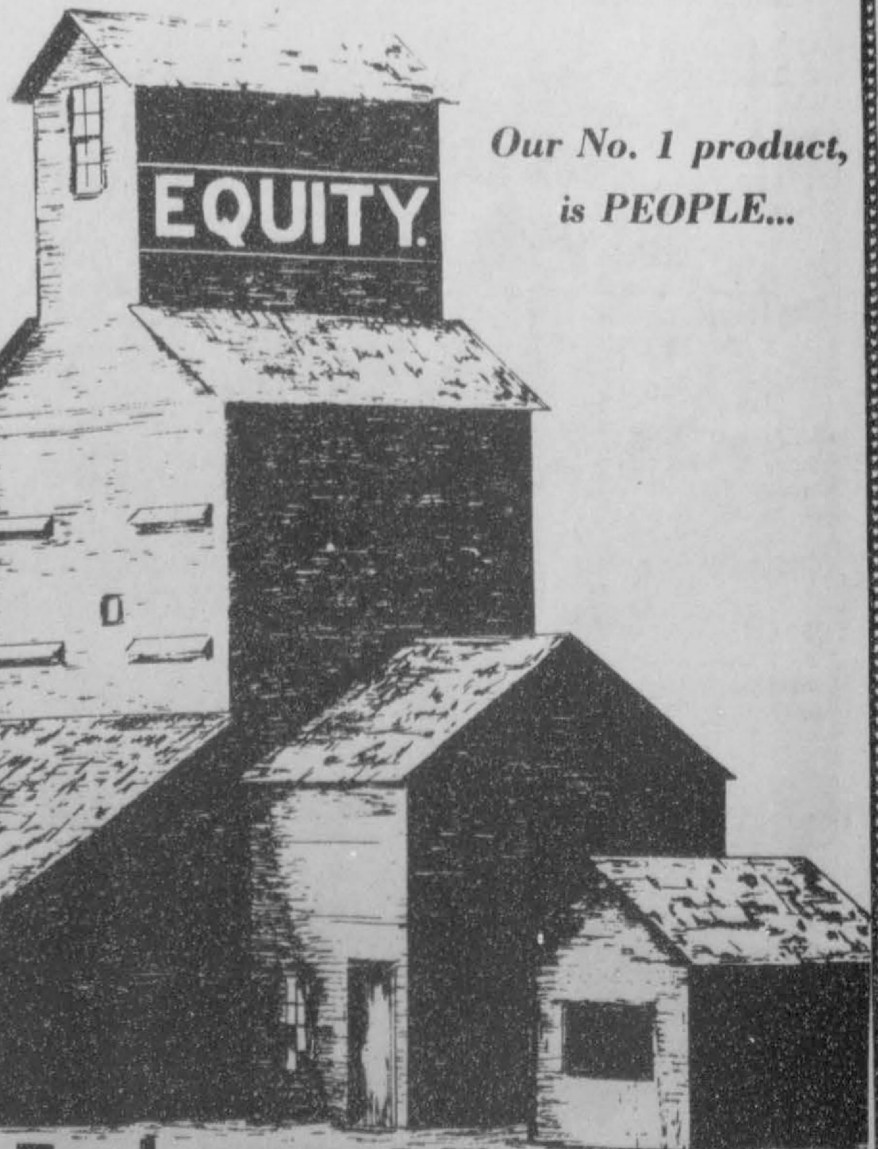

Our No. 1 product,
is PEOPLE...

Equity Exchange

SERVING THE
HANSFORD COUNTY AREA

BUY, SELL, TRADE OR RENT THROUGH THE CLASSIFIED ADS

**Call
659-3434**

SERVICES

OSGOOD MONUMENT CO.
Amarillo, Texas
Dealers of Rock of Ages Granite as well as all colored granites, marbles and bronze memorials.

represented by
BOXWELL BROS. FUNERAL HOME
519 S. EVANS
659-3802

New to area?
Giva us a try
Call your local
USED COW DEALER
As soon as Possible
659-3544
659-3545
1-800-692-4043

MONUMENTS
Save Agents and Undertakers Profits

If it is inconvenient for you to visit our large display please phone collect (405) 327-0626 or write and we will call on you.
ALVA MONUMENT WORKS, INC.
Alva, OK 73717

NOTICE
Wallace Monument Co. Monuments, Curbing, Grave Covers
Local Representative
LEONARD J AMESON
Spearman, Texas
359-rtn

STEAM RINSE & VAC
Rinse and Vac Shampooer for rent at Gordons Drug. \$10.95 up to 24 hours.

HAY SWATHING & Baling done.
Call 733-2517 or Dennis at 733-5214.
27s-rtn-nc

APPLIANCE REPAIR: Call Jim Nobles, 659-3528.

Announcements

WEIGHT WATCHERS meets each Monday at 6:00 p.m. at the Home Demonstration Building, Spearman, Texas.

TOPS CHAPT # 1245 TOPS TAKE OFF POUNDS SENSIBLY. We Meet Thursday at 7:30 at Boyds Beauty Salon, 310 W. 4th.

Panhandle Crisis Center 101 S. W. Forth, Perryton, Texas 79070, 806-435-5013. Help is available at no charge for domestic violence and sexual assault. Call Panhandle Crisis Center, receive support during a difficult time. Counselors on call 24 hours a day. Call for help.
19-rtn-nc

Help Wanted

HOUSE WORK: wanted can furnish references. Call 659-3586. 32-3tc

EASY ASSEMBLY WORK! 600.00 per 100. Guaranteed Payment. No Experience/No Sales. Details send self-addressed stamped envelope: **ELAN VITALS** 5901 3418 Enterprise Rd., Ft. Pierce, Fl. 33482. 15-24tp

Autos for Sale

For Sale Like new - Black 700 Honda Shadow - Less than 800 mileage - Only \$2000 - Call 659-3209 32s-2tp

1984 CUTLASS: 30,000 miles 3 years left on warranty loaded! Call 659-2676. 32-4tp

For Sale: 1967 Cadillac, 4DR Sedan Deville, 1972 Ford Gran Torino Sport, Both Nice Cars. Call 659-2842 after 6 pm. 3/S-4tc

FOR SALE: 1978 Jeep Cherokee Chief 4X4, 56,000 miles and runs good. \$3,750. Call 659-3187 after 5:00 P.M. 31-4tc

For Sale: 79 Chevy Blazer 4/W Dr. New Paint Luggage Rack. 41,000 miles 659-2229 - Keep Calling 3s-P.

FOR SALE: 27 ft. Terry Travel Trailer. Full self contained with generator. Also 11ft. Coleman Pop-Up with Crawdad Boat. Call 733-2130. After 5 call 733-2053.

1976 CHEVROLET: ton and 1/2 truck bed & boxes. CHEAP! Call 659-3550 or 659-3142. 32S-4tc.

Pets

Kittens to give away. Call 659-3039 32-3tc

Real Estate

WHY PAY RENT! Move into a beautiful home for less than you are paying in rent.

Alliance Homes Amarillo
Qualify by Phone
806-381-1352
Call Collect

TAKE UP PAYMENTS ON TWO AND THREE BEDROOM HOMES.

Alliance Homes Amarillo
Qualify by Phone
806-381-1352
Call Collect

for sale: 1982 14X60 Trailer two bedrooms, 1 bath Take up payments call after 5:00, 9-5248 26-8tc

For Rent

For Rent: Small efficiency furnished apartment. Call 659-2764 3/S-rtn

FURNISHED APARTMENT: for rent. Deposit Required. No pets. Call 659-3384 or 659-8915. 32-2tc

BUSINESS SERVICES

Custom Cutting
2 machines with cut on the shares if needed. Call Ed Papay - phone 733-2797 31s-4tc

FOR SMALL brick jobs, call 733-5183 after 6:30 p.m. 31S-4tp

Save Now

Need dealers to sell a good grazer seed. Get direct from growers. Call anytime 647-9218 in Dimmitt. 32-2tc

Lost and Found

Lost; Gold Chain Tie Clasp about 3 weeks ago around either drugstore or post office. Don R. Knox 32s-2tc

lost; Amethyst Ring, with diamonds. (purple). Call 659-2000. Reward. 31s-3tc

For Sale

Misc. For Sale:
Will sell or trade 1978 Condor Jet Boat, 18 ft., 454 Chevy Engine with matching trailer. 659-2808 30S-4tc

For Sale: Brunswick Pool Table very good condition. Cues, chalk, racks call 659-2306. 32s-2tp

FOR SALE: Super single water bed with heater, mattress pad and sheets. Call 659-3374. 32-4tc

For Sale: Table with glass top and 4 chairs (wrought iron). Also lamp, Corner Knick Knack Shelf, stand for large Flower pot (Holder). Asking \$250.00 see at Berry Cleaners or call 659-3122. 32s-2tc

Collectors Show & Sale
June 21 & 22
City Hall - Elkhart, Ks.

NOTICE

Notice to Persons having claims against the Estate of Charles Plaski, Deceased

Notice is hereby given that original Letter of Administration for the Estate of Charles Plaski were issued on June 9, 1986, in Cause No. 1826, pending in the County Court of Hansford County, Texas, to Rose Plaski. The residence of such administrator is Oklahoma City, Oklahoma and her post office address is 3727 N. Hartford, Oklahoma City, Oklahoma 73112. All persons having claims against this Estate which is currently being administered are required to present them within the time and in the manner prescribed by law.
Dated this 12 day of June, 1986
John L. Hutchison
Attorney for the Estate

Card of Thanks

We wish to express our heart felt thanks to our many friends and loved Ones for kind deeds and words of comfort in the loss of our Husband and Father. For your prayers, visits, cards, calls, food, flowers and memorials. We especially want to thank Dr. Muthall and the hospital staff for their great care.
May God richly bless each of you,
The Kiff White Family

Legal Notice

The Board of Directors of the Hansford County Appraisal District is accepting bids on three typewriters which may be examined at the appraisal district located at 709 W. 7th, Spearman, Texas, by any interested party. All bids are to be sealed and submitted to the Board of Directors, Box 567, Spearman, Tx 79081. The bids are to be sealed and marked "Bid On Typewriter". Bids will be opened and read aloud at the next regular meeting, Wednesday, July 9, 1986, at 9:00 a.m. Board of Directors
Hansford County Appraisal District
Sp & Gr 1

POLITICAL ANNOUNCEMENTS

This newspaper is authorized to announce the candidacy of the following candidates for public office subject to the action of the voters in the **MAY PRIMARY ELECTIONS:**

- DEMOCRAT
FOR COUNTY TREASURER
HA
NORMA JEAN MACKIE
- FOR COUNTY AND DISTRICT CLERK
AMELIA C. JOHNSON
- FOR STATE REPRESENTATIVE
J. W. BUCHANAN
REPUBLICAN
- FOR COUNTY TREASURER
ESCHOL BLANKENSHIP
- FOR STATE REPRESENTATIVE
DICK WATERFIELD

What is the MS Arrest?

Among The Neighbors

The descendants of Claude and Nanny Sheets held their reunion last Sunday, Monday and Tuesday at Red Rock, near Hinton, Oklahoma. For the first time since 1958 all eleven of the first generation were together. They were: Alice Johnson, Sunnett, Martin Sheets, Bracketville, Branch Sheets, Happy, Floyd Sheets, Gould, Oklahoma, Grace Harmon, Wharton, Zola Mitchell, Waco, Willis Sheets, Round Rock and from Spearman-Daniel, S.B., Claude Sheets and Frances Cudd. In addition to these and their spouses, from Spearman were Mr. and Mrs. Mark Sheets and Russell, Mr. and Mrs. Ladd Sheets, Mr. and Mrs. Mike Cudd, Eric Evan and Chris. There was a total of 87 members.

A novel arrangement to allow for the maximum rest and recreation had each family being totally responsible for one meal, and only one. There was available a variety of activities-water sports, table games, other sports, as well as the fellowship.

Mr. and Mrs. Bob Garrett of Decatur, Illinois, brother of Joyce Harper, and her mother, Mrs. Halene Hoy, of Salem, Illinois visited with the Carroll Harpers several days last week. Mrs. Hoy had not been able to come for a number of years and so saw her great-grandsons for the first time, the son of the Tony Harpers and David Arnes. The Tony Harpers of Gruver entertained for a family gathering on Saturday.

Mrs. Lorene McGuire, and granddaughter, Patty McGuire, who makes her home with Lorene, returned recently from a visit in Carlisle, Pennsylvania. They drove with the J.L. McGuire family of Amarillo to visit in the home of Mrs. McGuire's daughter, Joyce and Family. Army Chaplain Major Don Davidson and family left Sunday for a three year tour of duty in Frankfurt, Germany. Previously they have served in Greece.

While the McGuires were visiting, they made trips to the capital at Harrisburg, Washington D.C., Arlington Cemetery and Hershey, Pennsylvania. Their return trip was thru the Great Smokey Mountains.

Claudean Reynolds from Perkins, Oklahoma, cousin of Mae Wofford came by and both went to the funeral of their uncle in Portales, New Mexico last Thursday. They also visited Mae's mother who is recovering from surgery.

They returned to Spearman on Monday. *****
Mr. and Mrs. Eldon Ferrell had just returned from Pampa where they visited with his sister, Mr. and Mrs. George Detrixhe, when they greeted guests. His daughter Mr. and Mrs. Bob Russell, of Midland spent the week-end here.

Mrs. Mary Hazlewood and son, Travis, of Fort Worth, spent a couple of days with her sisters last week. They visited with Ruth Bryan and the Ray Phelps.

Mrs. Ethel Ellsworth was relieved to arrive in Spearman Monday afternoon after driving thru a cloudburst between Woodward and Perryton. She had been visiting her sister, Birdie Knight, who had been very ill in the hospital, but was able to be at home. Mrs. Ellsworth remained until her niece arrived from Indiana.

Mr. and Mrs. Claude Sheets are actively "grandparenting" so far this summer. They entertained Leslie Jones, daughter of Lisa Jones, from Amarillo for several days last week. The highlight for her was winning third place in the bicycle division of the parade. She decorated it as "Garfield".

After she returned home, their grandsons, Lindsey and Kyler Sheets of Plainview are taking their turn visiting them.

Peggy and Alton Ellsworth will have their schedule filled for the next several week. Jana Jean Ellsworth, their 8 year old granddaughter, from Houston is visiting them and other relatives.

To report locals, call 659-3468.

Out of State 1-800-338-5871 Office 1-405-338-3378

GUYMON LIVESTOCK AUCTION
Box 879
Guymon, Oklahoma 73942

Home Owned and Home Operated

SALE EVERY THURSDAY
BEGINNING AT 12:00pm

The Hansford Plainsman

PUBLICATION [USPS 2346-6000] SPEARMAN, TEXAS 79081
213 Main
Box 458
659-3434
Published Weekly at
at 213 Main Street
Spearman, Texas 79081

OWNER-PUBLISHER
William M. Miller
EDITOR
Faye Lynch
&
Ester Vargas

Second Class postage paid at Spearman, Texas 79081.
Any erroneous reflection upon the character of any person or firm appearing in these columns will be gladly and promptly corrected upon being brought to the attention of the management.
POSTMASTER: Send address changes to Hansford Plainsman, Box 458, Spearman, Tx. 79081.
SUBSCRIPTION RATE: Hansford, adjoining counties, combination with the Spearman Reporter, \$35.00. Other points, \$52.00.

Michael Evans, economist, on inflation: "People hearing about the overall decline in prices have been lulled into contentment, believing that inflation is a problem of the past."

Hansford Steak House
(Formerly El Vaquero)
425 Main
Gruver, Texas
733-9407

Evening Specials

\$3.95

Mondays - Chicken Fried Steak
Tuesdays - Fried Catfish
Wednesdays - Cheese Enchilada Dinner
Thursdays - Southern Fried Chicken

Open Sunday's 11:00 a.m. to 2:00 p.m.
Hrs. Monday thru Saturday
6:00 a.m. to 3:00 p.m. and 5:00 p.m. to 9:00 p.m.



Thank You

from Amanda Guzman

I would like to thank all the people connected with the Miss Hansford County Pageant, and I would like to express a special thank you to My Sponsor "THE SPEARMAN REPORTER", Mrs. Mary Borck, Nancy Graves, Womens Division of the Spearman Chamber of Commerce and my supporting FAMILY! All the above people have spent a great deal of time in helping me, and I deeply appreciate them for it.

The pageant was a tremendous learning experience which I will never forget. The pageant also gave me an opportunity to make new friends and to realize that anyone can succeed in whatever they set their heart to.

Thank you all again and MAY GOD BLESS EACH and EVERYONE OF YOU!!!

Hansford County FFA and 4-H Steer Feeders

Show steers for all major and county shows will be validated Monday, June 16, 1986 at Buddy Lowe's pens, east of Gruver starting at 8:00 a.m. \$2.00 will be charged for picture and tag for each steer.

WEATHER

Date	Hi	Lo
10	78	58
11	80	55
12	92	58

Date 10, Prec. .21

Beef Rib Eye Roast

4 to 6-pound Beef Rib Eye Roast

Consult owners manual for preparation of coals. Insert roast meat thermometer so bulb is centered in thickest part. Make certain bulb does not rest in fat. When coals are ready (low to medium temperature*), set drip pan in place in center of the lower grid. Place roast, fat side up, on top grid directly above the drip pan. Cover kettle (leaving all vents open) and cook roast until meat thermometer registers 140 degrees F for rare; 160 degrees F for medium, allowing 15 to 20 minutes per pound.

NOTE: Roast may also be cooked on a rotisserie over low to medium coals, using indirect heat method, to desired degree of doneness. Allow 18 to 24 minutes per pound.

*To Check the temperature of the coals, cautiously hold the palm of your hand about 4 inches above the coals. Count the number of seconds you can hold your hand in that position before the heat forces you to pull away.

TIME	TEMPERATURE
2 seconds	hot (high)
3 seconds	medium-hot
4 seconds	medium
5 seconds	low
6 to 7 seconds	very low

Harvest Began this Week

Hansford County Wheat Producers, who have some 150,000 acres of grain in the fields started the 1986 harvest this week.

After the drought, which occurred in early portion of the year, the wheat crop in Hansford County was hit by nearly

flooding rains. This caused the harvest to be delayed and some of the wheat to be burnt by the sun and temperatures above normal.

"You never know how good the crop is until you cut it, however," declare the Hansford County Farmers.

Obituary

Curtis V. "Curt" Lowe, 86, died Sunday.

Services were held at 2:00 p.m. in the United Methodist Church with the Rev. Jim Terry pastor officiating. Burial was in the Gruver Cemetery by Boxwell Brother Funeral Directors.

Mr. Lowe was born in Indian Territory (Oklahoma). He moved to Hansford County in 1904. He was married to Ruby Combs in 1928 in Canyon. She died in 1982. He was a member of San Jacinto United Methodist Church in Amarillo, and Gruver Masonic Lodge No. 1328 AF & AM. He was a charter member of Gruver United Methodist Men and Gruver Lions Club.

Survivors include a daughter, Billie Jean McCutchin of Levelland; a son, George C. of Gruver; a sister, Pauline Fox of Stratford; four grandchildren and five great-grandchildren.

Markets

Corn	\$2.60
Milo	\$4.35
Wheat	\$2.20

Cold Grilled Fillet of Beef Rocket Salad

1-6 to 8 pound fillet of beef
2 medium yellow onions, peeled and sliced
2 bay leaves, crushed
10 to 12 black peppercorns, crushed
1 bottle red wine (Beaujolais or Chianti)
1/2 cup virgin olive oil
10 to 12 sprigs Italian parsley
salt and pepper

Completely trim beef of fat and connective tissue. Place in a large, wide dish. Put onions, bay and peppercorns around fillet, then add red wine, olive oil and parsley. Cover; marinate refrigerated for several hours or overnight, turning several times. Prepare a me-

dium - hot wood charcoal fire. Remove fillet from marinade, rub with a little olive oil, salt and pepper. Fold thin tail of the fillet toward the center; tie securely to form a roll of even thickness. Put over hot coals when flames have just subsided. Cook about 25 minutes, turning 5 or 6 times for even cooking. The fillet is done when its internal temperature is 125 to 130 degrees or when it is firm yet springy when pressed lightly with a finger. Remove from fire; cut off strings. Cool completely. Carve into three-eighths of an inch slices on a slight diagonal. Serve with a rocket salad with vinaigrette and garlic mayonnaise. Makes 8 servings.



Clowning around with the kids.

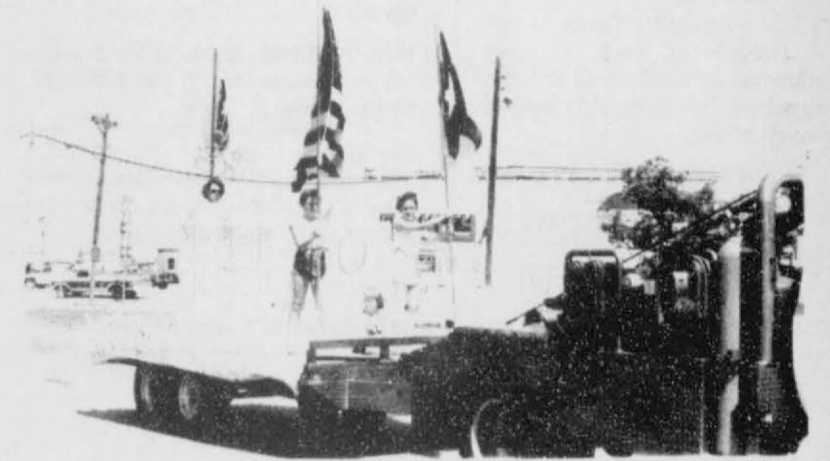

Hansford County Tax Office's float reminds of to "Go vote"

NEWS VIEWS

Jerry Jasnowski, economist:

"The increase (GNP up 3.7%) was attributable solely to one-time factors and does not indicate any major strength in the economy."

Robert Dale, Senate Leader, on SALT II treaty:

"We cannot continue to abide by an agreement -- unratified agreement -- which the Soviets are so blatantly violating."

THERE'S STRENGTH

in numbers...

in facts.

Some people seem to think that beef is just too good tasting to be good for you. But the new numbers are in. And they are impressive.

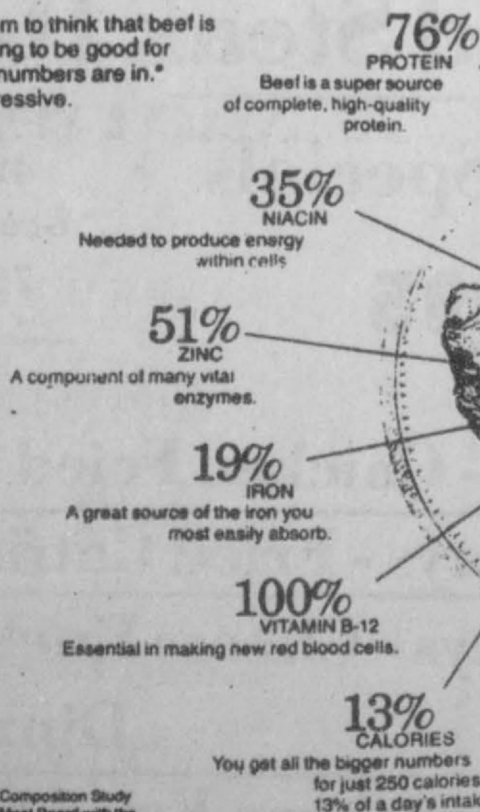

*1983 Beef Nutrient Composition Study coordinated by the Meat Board with the USDA, Michigan State University, and University of Kentucky

**All percentages are based on a 4 oz. serving and recommended dietary allowances, women 25 to 50 years.

MYTH: The fat in beef is saturated fat.

FACT: Beef fat contains only about 47-49% saturated fatty acids. The rest is unsaturated fatty acids, including significant amounts of polyunsaturated fatty acids.

MYTH: Beef contains more cholesterol than most other animal-source proteins.

FACT: Three ounces of cooked lean beef contain 73 mg. of cholesterol; 3 ounces of roast chicken, 78 mg.; 3 ounces of flounder 52 mg.; 3 ounces of shrimp, 128 mg.; 3 ounces of pork, 79 mg.; 3 ounces of turkey, dark 72 mg.; light 58 mg.

MYTH: Heart disease risk can be reduced by reducing intake of saturated fat and cholesterol.

FACT: The current trend in the scientific literature is away from thinking that reducing heart disease risk is simply a matter of cutting down on foods high in saturated fatty acids and cholesterol. More scientists are now saying that more scientific answers are needed before marked changes in diets can be recommended for the general population.

MYTH: Dietary cholesterol has a direct effect on blood cholesterol level.

FACT: In most persons, dietary cholesterol and blood cholesterol are not closely related. In fact, in most persons, heredity and weight or amount of fatty tissue in the body are more important than diet, including dietary cholesterol, in determining blood cholesterol level. If a person keeps his weight at recommended levels, odds are that his blood cholesterol will not be above normal.

Extra Special
for Dad!

It's Traditional
To Serve Beef

To Father On

His Day--

June 16th

Our heart
belongs
to

FATHER



BEEF GIVES STRENGTH.

PERRYTON FEEDERS, INC.

Virl LaMunyon, Owner

Perryton, Texas 806-435-5466

Lonnie Winterrowd, Manager 435-4130

City Met

City of Spearman
June 10, 1986
Minutes of the Regular City Council Meeting

The City Council of the City of Spearman, Texas met in regular session in council chambers of City Hall, 30 S. W. Court, on June 10, 1986. Mayor C. Ralph Blodgett presiding. Aldermen present: Wilson McClellan, Jim Nicholson, Ed Garner, Burl Buchanan, Mike Cudd. Staff present: Jim Murray - City Manager, Cheryl Gibson - City Secretary, Joe Raper - Police Chief, Ronnie Antalek - Fire Chief, Ed Williamson - EMS Director. Visitors present: Judge R. L. McClellan, James Noble, Todd Brock of Brock Insurance, Roy Gurley of Gassaway, Gurley, Sheets & Mitchell. Pledge and Invocation.

At 8:00 p.m. Mayor Blodgett declared a quorum present and called the meeting to order. The Pledge of Allegiance to the Flag was led by Nicholson and followed by the Invocation given by Buchanan.

Consideration of the Minutes of the Regular City Council Meeting held on May 27, 1986.

Motion was made by Garner to approve the minutes of the Regular City Council meeting held on May 27, 1986, as corrected. Second by Buchanan. Motion unanimously carried.

Public Hearing concerning an application by the City of Spearman to the Texas Department of Community Affairs for a Texas Community Development grant for improvements in the community.

A public hearing concerning an application by the City of Spearman to the Texas Department of Community Affairs for a Texas Community Development grant for improvement in the community was held. No action was taken.

Consideration of adopting Resolution #9-86 A Resolution authorizing the submission of a Texas Community Development Program application to the Texas Department of Community Affairs for the Community Development project fund; and authorizing the City Manager to act as the City's Executive Officer and authorized Representative in all matters pertaining to the City's participation in the Community Development Program.

Motion was made by Garner to adopt Resolution #9-86 A Resolution authorizing the submission of a Texas Community Development Program application to the Texas Department of Community Affairs for the Community Development project fund for water distribution improvements; and authorizing the City Manager to act as the City's Executive Officer and authorized Representative in all matters pertaining to the City's participation in the program. Second by Cudd. Motion unanimously carried.

Consideration of Executive Session under Article 6252.17g V.T.C.S. For the discussion of contemplated litigation.

At 8:09 p.m. motion was made by Nicholson to declare the meeting closed to the Public in order for the City Council to enter into executive session under Article 6252.17g V.T.C.S. For the discussion of contemplated litigation. Second by Garner. Motion Unanimously carried.

At 8:35 p.m. Motion was made by Buchanan to declare the meeting open to the public. Second by Garner. Mayor Blodgett declared the meeting open to the public and stated that no action was taken, only discussion of contemplated litigation.

Consideration of Updating the Spearman Fire Department's Paging System.

Fire Chief, Ronnie Antalek, gave a report on the present Paging System and discussed ideas for updating the Paging System. Motion was made by Buchanan to Table item so additional information may be presented at a later date. Second by Garner. Motion Unanimously carried.

A report in consideration of providing hospitalization insurance for the City's Volunteers.

Jim Murray, City Manager, stated that he had contacted TML concerning providing hospitalization insurance to City Volunteers. TML's opinion was they could not provide coverage to these individuals unless the City paid the premium. Motion was made by Nicholson to abide by the TML ruling and not provide hospitalization insurance to the City's volunteers. Second by Cudd. Motion unanimously carried.

Consideration of Ordinance #635 an ordinance adopting and enacting the "Spearman City Code," compiled and codified by authority of the City Council; containing the permanent, general ordinances of the City; repealing all ordinances and part of ordinan-

ces of a permanent, general nature not included in the code in full or by reference; providing a penalty for wrongfully changing or tampering with the code; regulating the bringing of the code up to date; providing for certification of copies of the code, and for sale of copies thereof; and prescribing the time when the code shall become effective.

Motion was made by Nicholson to adopt ordinance #635 an ordinance adopting and enacting the "Spearman City Code," compiled and codified by authority of the City Council; containing the permanent, general ordinances of the City; repealing all ordinances and part of ordinances of a permanent, general nature not included in the code in full or by reference; providing a penalty for wrongfully changing or tampering with the code; regulating the bringing of the code up to date; providing for certification of copies of the code, and for sale of copies of the code for \$50.00; and prescribing the effective date. Second by McClellan. Motion Unanimously carried.

Consideration of a quote for the City's liability and property coverage insurance from Brock Insurance company.

Todd Brock with Brock Insurance company was present and gave the following quote for the City's liability and property coverage insurance:

TYPE OF INSURANCE	LIMIT	DEDUCTIBLE	COST
PROPERTY	\$1,031,800.00	\$1,000.00	\$ 9,234.00
COMPREHENSIVE GENERAL LIAB.	\$1,000,000.00	0	\$17,134.36
PUBLIC OFFICIALS LIABILITY	\$1,000,000.00	\$2,000.00	\$ 3,710.50
POLICE LIABILITY	\$1,000,000.00	\$ 500.00	\$ 4,360.66
MOBILE EQUIPMENT FLOATER	\$ 26,800.00	\$ 250.00	\$ 598.00
COMPREHENSIVE AUTO LIABILITY	\$1,000,000.00	0	\$11,296.00
AUTO PHYSICAL DAMAGE		\$ 250.00 comp. \$ 500.00 coll.	\$ 5,251.00
AIRPORT LIABILITY	\$1,000,000.00	\$1,000.00	\$ 2,640.00
HANGERS KEEPER LIABILITY	\$ 150,000.00 to \$ 500,000.00	0	\$ 2,760.00
EXCESS GAS LIABILITY	\$2,000,000.00	0	\$ 1,816.00
GAS LIABILITY	\$1,000,000.00	0	\$ 4,635.00
UMBRELLA POLICY	\$1,000,000.00	\$25,000.00	\$35,000.00

The City took sealed bids last year for insurance coverage and the bid was awarded to Brock Insurance company based on a 2-3 year continuation by the Insurance company. Motion was made by Buchanan to accept the quote from Brock Insurance for liability and property coverage insurance with the exception of omitting the mobile equipment floater policy, omitting the umbrella policy, and that Brock Insurance research for further premium reduction on the comprehensive auto liability insurance coverage. Second by Garner. Motion unanimously carried.

Consideration of monthly Fire, Ambulance, Police, Municipal Court, and Animal Control reports.

Motion was made by Cudd to approve the monthly Fire Ambulance, Police, Municipal Court, and Animal Control Reports. Second by Nicholson. Motion Unanimously carried.

Consideration of Monthly Bill payable, Current Cash position, and Revenue expense report.

Motion was made by Garner to approve the monthly bills payable in the amount of \$251,417.84. The Current Cash position, and the Revenue & Expense report. Second by McClellan. Motion Unanimously carried.

Other.
On Behalf of the Chamber of Commerce, Mike Cudd, thanked the city Staff, Fire Department, and All the other City Departments with the help of the Hansford Round-up.

Adjourn
Motion was made by Garner to Adjourn. Second by Buchanan. Mayor Blodgett declared the meeting adjourned at 9:14 p.m.

Attest:
Cheryl Gibson, City Secretary.

In Fashion

The new, spring and summer footwear complements the season's colorful apparel. Vivid colors, as well as delicate shades, are seen in the shoe department.

Black patent is teamed with vivid colors. White remains forever popular.

Pumps are plain or with cutouts. Sandals are again on the dress scene. Heel heights range from flats to super high depending on one's costume.

Folk Festival

FOLK FESTIVAL

There will be fun, entertainment, food and crafts exhibitions of interest to the entire family at the River Valley Folk Festival Saturday June 21, in Canadian. The Festival is being sponsored by the River Valley Pioneer Museum and proceeds will go to the Museum Building Fund.

All events, most of them indoors, will be at the Hemphill Exhibition Building south of Canadian. The gate fee, good for all day, will be \$1.50 for adults and \$1 for students. Pre-school children will be admitted free of charge.

The Festival will begin at 9 in the morning and continue until 9 in the evening.

A special feature of the morning program will be a performance at 11 o'clock by the Kwahadi Indian Dancers of Amarillo. This troop of Scouts presents authentic Indian dances in a colorful and exciting performance with appeal for all ages.

Scheduled to arrive at 11 is Bill Waddell, the "Big Texan" of Amarillo's Big Texan Steak Ranch, who will entertain with fiddle music and singing. On his stilts, The Big Texan towers a full 8'3", an impressive sight for youngsters and adults.

"Big Bird" and "Cookie Monster" will also make appearances.

Also scheduled to perform are the Adobe Walls Indian dancers from Borger; Rick Fiel, of Wheeler, a ventriloquist; the Lone Star Shootists of Amarillo; students of Sang Ju Cho's School of Martial Arts; Trev Tevis, a marimba player from Perryton; winners of the Our Little Miss Pageant with a talent show, and performers of Living History.

Demonstrations of crafts, including a potter, spinner, quilter, painters, a horseshoer, tatter, denim crafts maker, barbed wire crafter and others will be at the Festival.

In addition, a number of other craftspeople will be showing and selling their work.

Several tables will be set up for domino players. Jim Knox of Perryton will set up a tepee and tell visitors about it. Antique cars will be on exhibit.

There will be several food booths. Coffee and doughnuts will be served in the morning. At noon and at night barbecued beef plates will be available. Pies, ice cream, soft drinks, snow cones and cotton candy will also be for sale.

The entrance to the County Exhibition Building is marked on Highway 60-83 a short distance south of Canadian.

ON INFLATION

Americans may not have long to enjoy the falling prices that bolstered their buying power in recent months. Signs already point to inflation heating up, private economists say.

JAIL OVERCROWDING

Large local jail systems are packed with inmates and yet are being forced to take additional convicts from other overcrowded corrections facilities, a Justice department report recently concluded.

ATTENTION!

FARMERS AND RANCHERS INCLUDING THOSE AGE 65 AND OVER

One Of The Most Comprehensive Major Medical Group Health Insurance Plans Available To The Agriculture Industry. Sponsored by:

TEXAS WHEAT PRODUCERS ASSOCIATION



Because of the participation of thousands of FARMERS & RANCHERS in the Grain Growers Group Health Insurance Plan we can offer high quality protection at competitive premium rates.

YOUR FAMILY SECURITY IS OUR MAIN CONCERN.

For cost and further details of the coverage, including exclusions, any reduction, or limitations, and the terms under which the policy may be continued in force call:

(806) 358-0537 Amarillo
Or Mail Coupon

Administered By:



AGRICULTURE INSURANCE ADMINISTRATORS

Insured By:



Sentry Life Insurance Company
Stevens Point, Wisconsin

Mail To:

Agricultural Insurance Administrators
1616 S. Kentucky, Bldg. B, Suite 100
Amarillo, Texas 79102

Name _____

Street _____

City _____

State _____

Zip _____

HARVEST TIME

Fast, friendly, courteous service!

We can unload trucks fast!

Top Market Prices!

Plenty of storage for loan wheat!

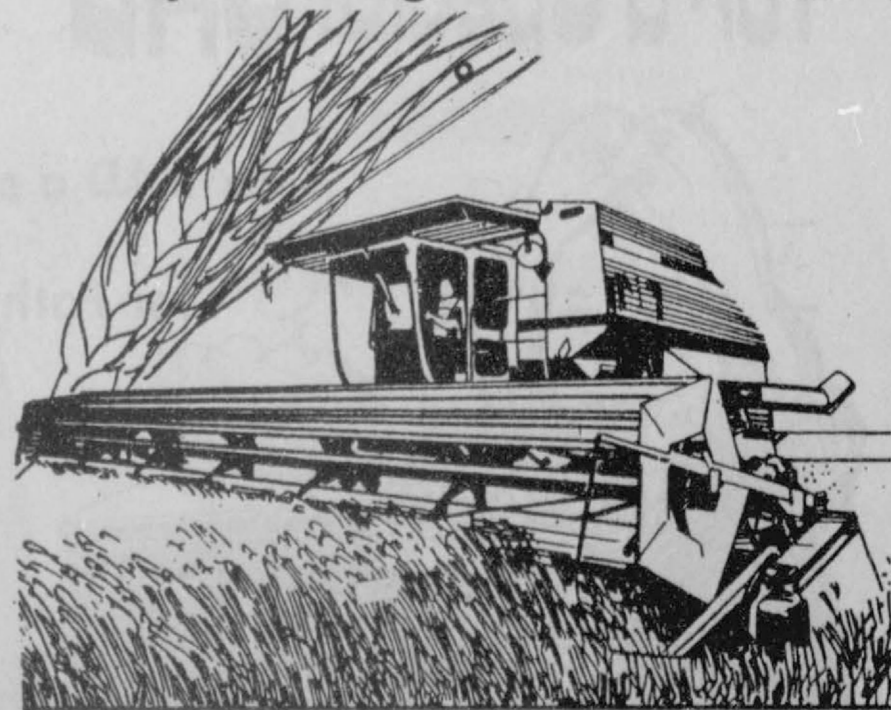

Agco of Spearman Inc.

Main Office - 511 S W 11 Spearman 659-3751

Elevator A-RT. 659-3779

Elevator B - E. HWY 15 - 659-2417

Elevator Buzzard - Rt. - 659-3478

"Daddy, can I have \$40,000 for college?"

What will your answer be...
The time to start planning is now!



If you are looking for ways to finance your child's college education, then you need to talk to the Integrated Resources Equity Corporation specialists. We have the knowledge and expertise to help you choose the most suitable investments toward achieving your financial goals.

Integrated Resources Equity Corporation offers a wide range of income-producing opportunities in real estate, equipment leasing, and cable television, as well as a complete portfolio of stocks and bonds, money market and mutual funds.

Stop by or call:

Integrated Resources Equity Corporation
MARCIA SHIELDKNIGHT & DEBBIE STOPPER
P. O. BOX 516
SPEARMAN, TEXAS 79081
(806) 659-3880 OR
(806) 358-7133
Member SIPC

Integrated Resources

Student Recognized

A total of 3,793 Oklahoma State University students earned recognition on academic honor rolls for the 1986 spring semester, Robin Lacy, OSU registrar announced.

Records show 3,607 of these students are from Oklahoma and its bordering states of Arkansas, Colorado, Kansas, Missouri, New Mexico and Texas. The remaining students are from other states and nations.

Of the students from Oklahoma and neighboring states, 2,971 were named to the Dean's Honor Roll, while 636

earned recognition on the President's Honor Roll.

To be on the Dean's Honor Roll, a student must carry at least 12 credit hours, make a 3.25 grade point (B average) or higher, have no grade below a C and no incomplete courses.

The President's Honor Roll consists of students who make straight A's, carry at least 12 hours and have no incomplete courses.

Edward Swasey Ford McIntyre of Spearman was one those students on the List.

AUBEY SPARKS DIES
Services are pending for Aubey Sparks, 78, of Spearman. Mr. Sparks died on Friday.

HURRICANES NAMED

Andrew and Agatha will lead off the 1986 hit parade of hurricanes, the National Oceanic and Atmospheric Administration announced recently. Andrew will be the name of the first tropical storm or hurricane in the East, the first Pacific storm to threaten the nation will be called Agatha.

S.S. INCREASE

White House Budget Director James C. Miller III indicated Thursday that the administration would not oppose congressional efforts to give cost-of-living increases to Social Security recipients, despite the fact that it appears inflation will not reach the 3 percent threshold that automatically triggers the hikes under current law.

ONE MINUTE SPORTS QUIZ

1. Who won the Memorial Golf Tournament?
2. Name the winner in the Coca-Cola 600 stock car race.
3. Who won the PGA Corning Classic?
4. Darryl Strawberry plays pro baseball for what team?
5. Who was named NBA's Most Valuable Player?

1. Hall Sutton.
2. Dale Earnhardt.
3. Laurie Rinker.
4. New York Mets.
5. Larry Bird.

Answers to Sports Quiz

ON NURSING HOMES

Members of a Senate committee, reacting to emotional stories about patient neglect, pressed an administration official to correct what they characterized as widespread health and safety violations in nursing homes.



The XIT Rodeo Car all the way from Dalhart.



"TOPS" salute Texas.

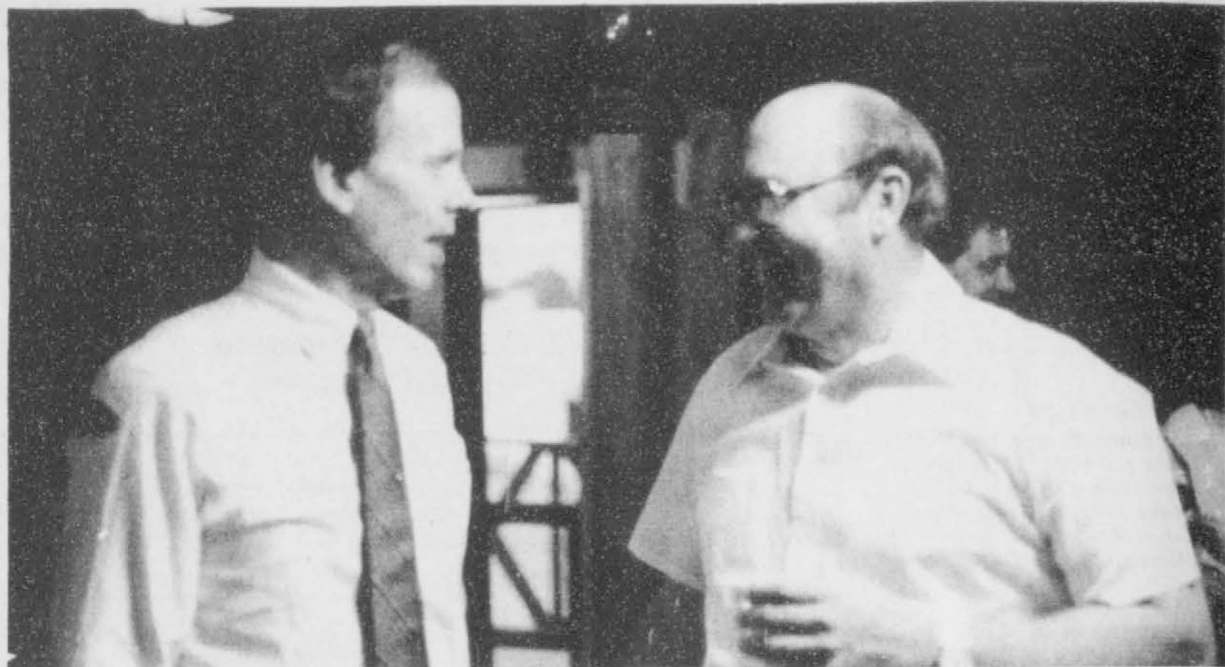

Beau Boulter visits with fellow Republican Eschol Blankenship at the rally in Spearman held at Bulls Inn here last week.

RIVER VALLEY FOLK FESTIVAL

SATURDAY, JUNE 21 • 9 A.M.-9 P.M.
CANADIAN, TX • HEMPHILL CO. EXHIBITION BLDG.
GATE FEE: \$1.50/ADULTS • \$1/STUDENTS • FREE/PRE-SCHOOL
ALL PROCEEDS WILL GO TO THE RIVER VALLEY PIONEER MUSEUM

ENTERTAINMENT
Indian Dancers, Ventriloquist, Marimba Player, Singers, Living History, Tae Kwon Do, Big Bird, Cookie Monster, Big Texan

DEMONSTRATIONS, EXHIBITS & SALES
Arts & Crafts of All Kinds...Hand-Made Jewelry, Wood Crafts, Custom Iron Works, Wooden & Lace, Water Colors, Photography, Denim, Tole Painting

FOOD & DRINKS

HOWDY PARTNER

PALO DURO FEEDERS, Inc.

PHONE 806-733-2416 GRUVER, TEXAS 79040. POST OFFICE BOX 666

Craig Clyburn

Special GIFTS for a Special DAD

Fix DAD a steak for Fathers Day

Give Dad a Break

Fix Him a Steak

733-2416

Hwy. 136 S. of Gruver

PALO DURO FEEDERS, Inc.

PHONE 806-733-2416 GRUVER, TEXAS 79040. POST OFFICE BOX 666

Craig Clyburn

Museum Update

The Stationmaster's House Museum Board met in regular session Monday at 2:00 p.m. at the Museum. Helen Boyd, President, was in charge of the meeting.

Minutes of the previous meeting were read and approved as read.

Rubyjo Wilbanks gave the financial report.

Craig Hutchison and Bernard Byers are nearing completion of the display cases in the north room of the depot. Again, you, the public have the opportunity of donating a display case as a memorial of some loved one or to just help defray the cost. Either way, your name will be engraved on a plaque and placed on the case. It makes a lovely

memorial for the small sum of \$300.00 per case.

You may give your donation to any member of the Museum Board or leave your check with Ernie at the Museum. Remember, your donation is tax deductible.

While you are at the Museum, ask Ernie to show you the Sesquicentennial Commemorative Rifle on display there. Donation tickets sell for \$5.00 each or 3 for \$10.00. You must see the rifle to realize how beautiful it really is. The rifle will be given away later this year.

Members present at the meeting were: Helen Boyd, Rubyjo Wilbanks, Gus and Clementine Renner.

Golden Wedding Anniversary



In honor of the
Fiftieth Wedding Anniversary
of
Mr. and Mrs. E. J. Copeland
Their daughter and son
request the pleasure of your company
on Sunday, the twenty-second of June
at a reception
from two until four o'clock
First United Methodist Church
Spearman, Texas
Please omit gifts



Farewell Spearman

David and Gerry Fultz, who have been with the Church of Christ in Spearman for the past two years as co-minister and wife are leaving this week on a campaign for Christ at Montego Bay, Jamaica, June 14-21.

They will be leaving Spearman after they sell their house and will be preaching for the Bethel Church of Christ at Mt. Pleasant, Texas and continuing their evangelistic work in mission work primarily in the north and n. w. part of the U. S. A. but do have one scheduled in Mexico in January - David specializes in Leadership Training, Personal Evangelism, Marriage Seminars and Teacher Training as well as Gospel Meetings Campaigns, and Bible Camps.

During the time they have been in Spearman, David has concentrated his efforts in Personal Evangelism which has included hospital and Manor visitations, counseling with patients and their families, home Bible Studies, Counseling for marital and other individual

problems, visiting shut-ins and fulfilling other congregational needs.

He has directed the summer V.B.S. He has also continued his Evangelistic endeavors on a limited time schedule in Kansas, Idaho, Washington and Oregon. He has also been active in the local Rotary Club.

After 47 years of preaching their retirement after the Jamaican campaign will consist of two weeks of vacation at Colorado Springs, where David was preaching when he and Gerry were married in 1944, and two weeks teaching in Camp Blue Haven in New Mexico before starting their new local work August 15.

As a place for more time off for R. R. each week, when they well their home in Spearman, they will be purchasing a lakeside home at Big Woods Spring Lake southeast of Winnsboro and invite all of their friends from Spearman to visit them there.

Economic growth up 3.7 percent.

Social Security recipients to get cost-of-living increase.

More S. African border raids said likely.

48 U.S. firms leaving South Africa.



Tammy McGuire views the parade from Jack Terhune's Chevrolet Convertible!

The Dahlia Flower Club

The Dahlia Flower Club met in the home of Marjorie Curtis.

Mr. Johnnie Lee was guest speaker. The informative and timely subject was about the Palo Duro Dam. There is no doubt of the importance to our area of this project. It will certainly hurt our area, if due to our lack of interest, we lose the much needed water to a larger city. We appreciated Mr. Lee's patience in answering the many questions.

Our members who made the trip to

Canyon and the quilt display at the Panhandle Plains Museum were impressed by the beautiful quilts, mostly made in the 1800's.

Refreshments were served to Nellie Albrecht, Louise Archer, Sammie Bishop, Deta Blodgett, Marjorie Curtis, Cleo Denman, Mabel Edwards, Nelle Evans, Sada Hoskins, Hazel Loftin, Ora Sanders, Ruth Mary Whitson, Ethel Ellsworth, and guests Altha Groves and Johnnie Lee.



Donnie Hergert cruises through the parade.

GIVE DAD A BREAK,



FIX HIM A STEAK!

FOOD BARGAINS

For Father's Day

give him the best,
a delicious
steak dinner.

Spearman Cattle Feeders Inc.

P.O. Box 1091

Spearman, Texas

What is the MS Arrest?

For FATHER'S DAY.....

**GIVE HIM A BIG KISS
...AND A DELICIOUS
STEAK DINNER!**

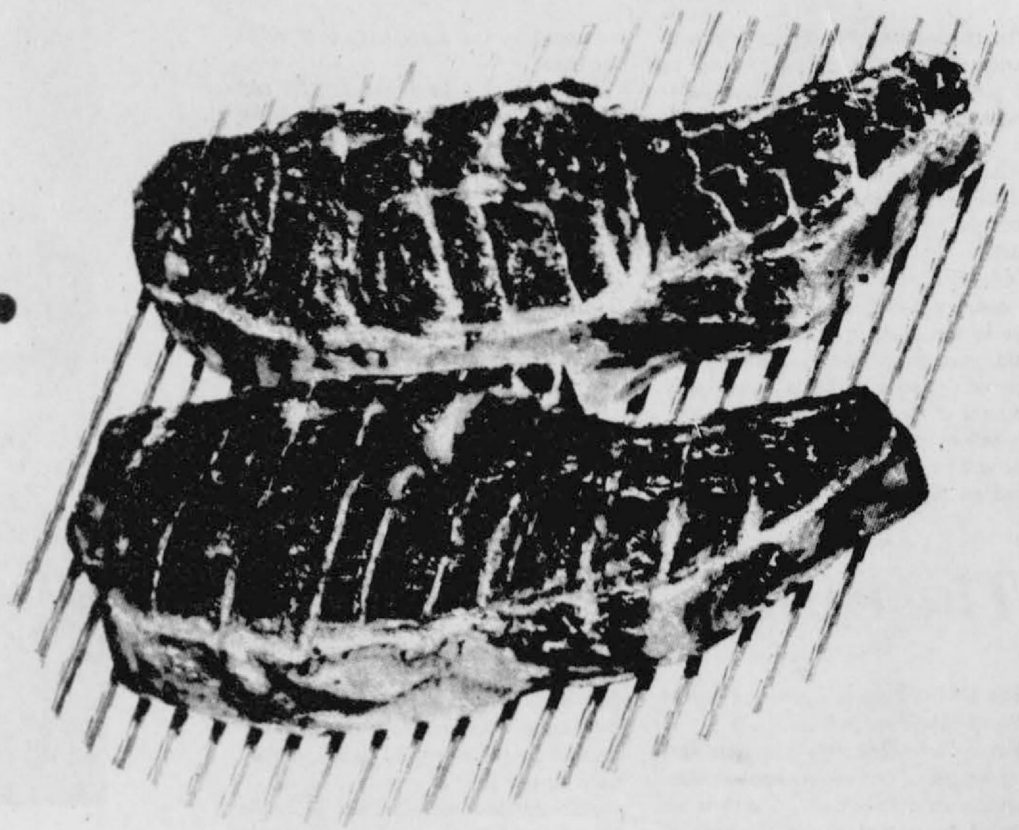

**It's Traditional To Serve Beef
To Father On His Day—June 15th**

- SIZZLING STEAK
- ROAST WITH ALL THE TRIMMINGS
- BARBEQUE BEEF
- HAMBURGER COOKOUT

The CowBelles Say "Eat More Beef!"

Beef is the right meat for so many sound reasons and good taste is but one.... besides being a versatile food, beef is also one of the most complete nutrition packages in Nature. It includes high quality protein, essential minerals and vitamins like Iron and Vitamin B-12. It tastes good and it's good for you.

Sponsored by

**TEXAS WHEAT PRODUCERS
ASSOCIATION**



AGRICULTURE INSURANCE
ADMINISTRATORS

FARMERS &
RANCHERS in the Grain Growers Group Health Insurance Plan

**PERRYTON & SPEARMAN
REDI-MIX**

RADIO DISPATCHED TRUCKS
• FORKLIFT SERVICE 1600 LB CAPACITY
• READY MIXED CONCRETE & MATERIALS
• OIL PIPE & EQUIPMENT STORAGE
TWO LOCATIONS TO SERVE YOU
24 HOUR

806 659-2323 NORTH SIDE OF RAILROAD TRACKS SPEARMAN
806 659-5055 ART BORN

806 435-6836 HWY 15 E LOOP 143 NORTH PERRYTON TX
LES BORN - 806 435-6391
LYNDON BORN - 435-2387

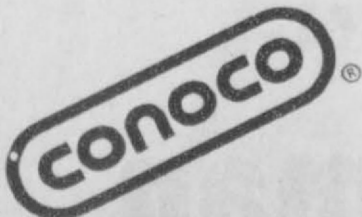

**Hi - Plains
Conoco
Spearman**



415 Collard

659-3555

MICHELIN BECAUSE SO MUCH IS RIDING ON YOUR TIRES.

- Mufflers • Generators • Starters • Clutches • Brake Parts
Fuel Pumps • Carburetors • Ignition Parts • Automatic Transmission Parts
• Tractor Parts & Supplies • Irrigation Engines & Supplies • Batteries
—Serving Gruver & The Panhandle For 24 Years—

Gruver Farm Supply

515 Main 806-733-2427 Gruver, TX
Or 733-2882

**PRODUCTION CREDIT
ASSOCIATION**

PERRYTON, TX
806-435-6526
James M. Benton

Livestock,
Machinery
&
Crop Loans

CANADIAN TX
806-323-6462
Ed Hinders

WHEELER, TX
806-826-3547
Fred Good

CREDIT LIFE
&
CROP HAIL
INSURANCE

PAMPA TX
806-665-3787
Gary L. Sutherland



**Beef for
Fathers Day!**

The Spearman Reporter