



HANSFORD COUNTY'S LEADING NEWSPAPER

The Hansford Plainsman

VOLUME VII., NUMBER 38

SPEARMAN, HANSFORD COUNTY, TEXAS 79081

THURSDAY, MARCH 3, 1966

How long will it take one to shop in all the stores in Spearman? Two hours you say. Maybe a half a day. It is just a small town and there are not many places to shop.

Don't you believe it. It takes just about two days to visit just a part of the many different businesses in Spearman. Our aching feet will testify to the fact. We probably did not spend as much time in any store as you would if you were shopping.

Monday and Tuesday we made many tracks as fast as possible in gathering the material for the 40 different ads in our "Salute of Values" section in this issue. There are many different kinds of businesses in Spearman.

We hope you will not miss the 40 different ads in the special sections, as well as the many other ads in the paper. There are many good buys and services offered. Just take a look and see how much shopping you can do in Spearman, if you visit all 40, plus the others your feet will hurt, too.

He may have gone bare-footed and wore sweatshirts and blue jeans, but Enoch Estep, the former Spearman high choir director, can build choirs.

We learned this week that his Plainfield, Ill., High School Choir has been invited to perform in the Mormon Tabernacle in Salt Lake City this June.

Estep's choir cut four records this year for a company in Chicago. The company also makes the Mormon Tabernacle Choir records. A company official took the Plainfield tapes to Salt Lake City and let the director of the tabernacle choir hear them.

They have been invited to present a 15 number program.

Been thinking about buying a new TV, but it seems that everything we like is being taken off the air, so there is not much use.

The program fare is getting slimmer and slimmer each year and we noticed this week that the one or two programs we like are dead for another year.

Now, they have clipped Dizzy Dean off the baseball broadcasts for this summer. Diz was about the only thing left in baseball that made it worth watching.

Since there are so few players left who can make a game exciting, Dean and Pee Wee Reese livened up many dreary baseball games.

Open House Begins Public School Week

Spearman Public Schools will observe Texas Education Week March 7-11, Superintendent Bill Reeves announced this week.

Dr. Reeves said the highlight of the week will be open house Monday night in the Elementary and Junior High schools with rooms being open and teachers there to greet parents.

The Parent-Teacher Association will have its meeting at 7:30 p.m. Monday in the Junior High auditorium and elect officers for the new year. Then, parents will have a chance to visit through the school.



AT EITHER END — Lynxette Susan Hutchison (35) was effective on both ends of the court Monday night as the Lynxettes whipped the Electra Tigerettes in bi-district at Shamrock. Spearman meets Floydada Saturday morning at Lubbock in the regional tournament. Plainsman photo

GAME AT 11:10 A.M.

Lynxettes in Third Regional Tourney

With their third consecutive bi-district championship trophy in the case to go with the six consecutive district titles, the Spearman Lynxettes go to Lubbock Saturday searching for the regional title and a ticket to the state tournament.

The Lynxettes meet Floydada at 11:10 a.m. Saturday in the first round of the regional tournament.

This is the third consecutive year for the Lynxettes to go to Lubbock and it will be the first time they have not met Friona. Floydada won that district this year and Tuesday night had an easy time beating Friendship for the bi-district title. Floydada won 56-43.

Floydada won the game with one starting guard sidelined with a knee injury.

Coach Dean Weese said he did not know if the guard would play Saturday. She was hurt in the Floydada-Springlake game Saturday. Springlake beat

Floydada by 25 points. Weese said Floydada had a forward who had returned to action late this season who was helping them. The girl had a foot injured in a car wreck last summer.

The Lynxette boss said Floydada was about the same size as Spearman. Their strongest point is their aggressiveness, Weese said.

Karen Gibson has been treating a sprained ankle, for a week. Weese said she was moving good in practice and would be ready Saturday.

Weese did not get to scout Floydada Tuesday night because bad weather forced his plane to return to Spearman. He had scouted them earlier.

The girls will go to Lubbock Friday.

Voter Registration Starts Here Today

Registration under the new Texas Voter Registration law begins today, Thursday, at the County Tax Assessor-Collector's office.

Persons who have paid their poll tax this year do not register, they are already qualified to vote. The requirements for registering under the new law are the same as the poll tax requirements, Sheriff J.B. Cooke said this week.

Persons who wish to qualify to vote in all elections this year have until midnight March 17 to register. There will be no registration after the deadline.

Persons must have a poll tax or be registered to vote in any local, county, state or federal election, unless they are exempt under the old poll tax law.

There will be elections this year for school board, city offices, county, state and federal offices. There is a possibility of bond elections also.

Jones Files For Trustee

Another candidate for the Spearman School Board filed for a place on the ballot this week. The filing deadline was Wednesday afternoon. The election is April 2.

Hershel Jones, a partsman at Excel Chevrolet filed for one of the two places that are up for election this year. Jones is a graduate of Spearman High School and now has children in the Spearman schools.

The two incumbents for the board filed earlier for reelection. Members seeking a second term are Roy McClellan and Ira Harbour.

Methodists Set Revival

The First Methodist Church will begin a revival on March 6 which will run through the 10th.

Rev. and Mrs. N.S. Daniel of Merkel will be here to preach in the revival. They are the parents of Rev. Wesley Daniel, pastor of the church.

Services Sunday morning will be at the regular time

(Con't. on page 2.)

Local Merchants Join Hansford Plainsman In 'Salute of Values'

Beginning today, the merchants of Spearman will salute the consumers of this trade territory with an assortment of the greatest values ever seen in any shopping center. See the "Salute of Values" page of this edition of The Plainsman for details.

Friendly Community

Sales receipts and bank deposits show that Spearman is soaring ahead as a regional shopping center. There are many contributing factors to this continuous growth. Spearman for years has been referred to as a friendly community. Progressive merchants, courteous salespeople, an understanding and efficient city government and a friendly citizenry are the greatest assets any community can have. Spearman has all these assets.

Confident Future

Spearman is an industrious community. Our civic leaders are always looking for new industries that will bring gainful employment and additional revenue to our people. Our educators, spiritual leaders, members of the medical and legal professions and progressive farmers have all made outstanding contributions to our community, and have the facilities to meet the challenge of our continuous growth.

Consumer Given Credit

You Mr. and Mrs. Consumer, deserve full credit for our growth as a commercial center. Your shopping habits, knowledge of merchandise and buying skill stand as a constant challenge to our merchants to bring you quality merchandise at a price you are willing to pay.

The Plainsman serves as a messenger to bring buyer and seller together. We admire your shopping habits, and are proud to join the following merchants in a Salute to You, Mr. and Mrs. Consumer: Callaway Lumber Co., Pioneer Restaurant, Anthony Electric, North Plains Truck and Implement, Owen Sales Company, Farm Bureau Insurance Agency, Young Fashions, Community Public Service, Joe Traylor Motor Co., Jim Neely, Hansford Implement, Burton's TV, B and B Sales, Whites Auto, R.L. McClellan Grain Co., Inc., Foxworth-Galbraith Lumber, Chambers Dept. Store, Strawn Farm and Ranch Supply, Davis Oil Co., Spearman Rexall Drug, Massad's, Excel Chevrolet Co., First State Bank, Yancey Welding and Machine Shop, Consumers Sales, J.L. Brock Insurance, Bob's Sales and Service, Cates Men and Boys Wear, Hansford Grain, Inc., Western Auto, Spearman Floral, Spearman Hardware, Spearman Motor and Marine, Beedy Furniture, TG&Y, Snider-Pearson Texaco, Sears Roebuck & Company, Gordon's Drug, White House Lumber Co. and Plainsman Office Supply.



Transit Dies From Alcohol

A transit laborer died about 7:45 p.m. Saturday after police officers found him on the back steps of the McLain apartments a few minutes earlier and took him to Hansford Hospital.

The man, Raymond M. Coleman, 45, was found by city policeman Bill Martin. He and Deputy Sheriff Leland Wood took the man to the hospital.

A witness, Paul Hill, told officers the man had been on the steps since about 5 p.m. that day.

Coleman's body was taken to Amarillo for an autopsy. The autopsy report said Coleman died of pneumonia caused by a tear in the esophagus allowing liquid to be drawn into the lungs. The tear was from strain caused by the excessive use of alcohol. The blood test showed it contained 93 percent alcohol.

A second man was found in the building passed out from alcohol. He was taken to the hospital and was later placed in jail for being drunk.

Coleman's body was taken to Wetumka, Okla. for funeral services.

Golf Club Raises Membership Price

With the work nearing completion on the building of the new greens at the Hansford Golf Club, and announcement was made this week that membership in the club is increasing.

Effective April 2, membership in the Hansford Golf Club will be increased to \$250. Persons may join before that time for the current cost of \$172.

All monies due the club on original commitments must be paid before April 2. Persons wanting memberships should see Freeman Barkley at the First State Bank.

THE WAY I SEE IT

Robert Cordes, pastor
Oslo & Faith Lutheran

Pastors trying to shepherd the flock called the Christian church often wonder how people can get into problems as much as they do. Or refuse to study, read and meditate on God's Word so God might help them. The following is a little philosophy written by Pastor Ron Birk who works with students on the Texas A&M College campus. Give it some serious thought:

"A PSALM FOR PREACHERS"
O Lord, hear my plea
This is my perplexity!
How do you speak of "GOD" to people who only know "God as a curse word?"
How do you speak of a "GOOD SHEPHERD" to people who've never seen a sheep?
"LOVING HEAVENLY FATHER"
How do you speak of a "LOVING HEAVENLY FATHER" to children from a fatherless home?
How do you speak of a "DIVINE KING" to people who live in a democracy?
HOW, O LORD, HOW?
Or how do you speak of "THE PEACE OF GOD" to people who only know war?
How do you speak of "THIRSTING AFTER GOD" to people who've never been thirsty?
How do you speak of the "LOVE OF GOD" to people who know only of "sex" and "romance?"
How do you speak of the "FREE GRACE OF GOD" to people whose philosophy is "YOU only get what you earn?"
HOW, O LORD, HOW?
Open Thou my Lips, O Lord
And my mouth shall show forth Thy Praise.

Amen

Take your problems to Church this week — millions leave them there!

The Family
Who Prays Together
Stays Together

Sponsored By

R. L. McCLELLAN
GRAIN CO., INC.

FIRST STATE BANK
Member F.D.I.C.

B & B GRAIN CO., INC.

The Hansford Plainsman



Attend
The Church Of Your Choice
Sunday

—Weekly Opportunities For Worship—

Apostolic Faith Church
V. E. (Hap) Blythe, Pastor

9th & Dressen
Sunday School 10:00 a.m.
Morning Worship 11:00 a.m.
Young People 6:30 p.m.
Children's Church 7:00 p.m.
Evening Worship 7:30 p.m.
Thurs.:
Ladies Bible Study 2:00 p.m.
Prayer Meeting 7:30 p.m.

Assembly of God Church
Rev. T. J. Taylor, Jr.

403 N. Bernice
Sunday School 9:45 a.m.
Morning Worship 11:00 a.m.
Sunday C.A.'s 6:30 p.m.
Evening Worship 7:30 p.m.
Wed. Bible Study 7:30 p.m.

Church of Christ
Charles Milner, Minister

121 S. Haney
Bible Class 10:00 a.m.
Worship 10:50 a.m.
Teen Age Class 6:00 p.m.
Worship 7:00 p.m.
Wed. Ladies Bible Class 9:30 a.m.
Wed. Bible Study 7:30 p.m.
Daily Television on Channel 3, Mon. thru Fri. 10:15 a.m.

Our Lady of Guadalupe Mission
Sunday Mass 4:00 p.m.

First Christian Church
Rev. W. Graham Pugh, Minister

29 S. Bernice
Sunday School 9:45 a.m.
Morning Worship 11:00 a.m.
Youth Meetings 5:30 p.m.
Evening Worship 7:30 p.m.
Wed. Choir Practice 7:30 p.m.

Fellowship Baptist Church
Rev. W. S. Herring,

11th & Archer
Sunday School 10:00 a.m.
Preaching Service 11:00 a.m.
Sunday Evening Service 7:30 p.m.
Wed. Evening Service 7:30 p.m.

Union Full Gospel Church
Rev. George R. Bollinger, Pastor

1st & Endicott
Sunday School 10:00 a.m.
Morning Worship 11:00 a.m.
Bible Classes Sunday 6:45 a.m.
Evening Worship 7:30 p.m.
Wed. Bible Study 7:30 p.m.

Pentecostal Church

Sunday School 9:45 a.m.
Morning Worship 11:00 a.m.
Evening Worship 7:30 p.m.

First Methodist Church
Rev. Wesley Daniel, Pastor

407 S. Haney
Sunday School 9:45 a.m.
Morning Worship 11:00 a.m.
M.Y.F. 6:30 p.m.
Evening Worship 7:00 p.m.
Women's Society of Christian Service Wed. 3:00 p.m. and 9 a.m.
Choir Rehearsal 7:30 p.m.

Waka Church of the Brethren
Lawrence Lehman, Pastor

Sunday School 10:00 a.m.
Morning Worship 11:00 a.m.
Evening Service 7:00 p.m.
Choir Practice Wed. 7:30 p.m.

Oslo Lutheran Church
Robert L. Cordes, Pastor

18 mi. N.W. of Gruver
(includes adults)
Sunday School 9:45 a.m.
Worship Services 11:00 a.m.

Faith Lutheran Church
Robert L. Cordes, Pastor

11th & Bernice
Worship Services 9:00 a.m.
Sunday School 10:00 a.m.

Sacred Heart Catholic Church
Rev. James C. Gurzynski

901 S. Roland
Sunday Mass 9:00 a.m.
Wednesday & Friday 8:00 p.m.
Saturday Mass 8:00 a.m.
Other Days Mass 7:30 p.m.

First Baptist Church
Rev. Luther M. Berry, Pastor

123 S. Bernice
Sunday School 9:45 a.m.
Morning Worship 10:55 a.m.
Training Union 5:30 p.m.
(Oct. 1-Apr. 30)
Training Union 6:00 p.m.
(May 1-Sept. 30)
Evening Worship 6:30 p.m.
(Oct. 1-Apr. 30)
Evening Worship 7:00 p.m.
(May 1-Sept. 30)
Wed. Evening Prayer Hour 8:00 p.m.

First United Presbyterian Church

1021 Cotter Drive.
Sunday Church School 9:45 a.m.
Morning Worship 11:00 a.m.
Evening Study Group 7:30 p.m.
Wed. Choir Practice 7:30 p.m.



HANSFORD HOSPITAL NEWS

Patients in Hansford Hospital this week are Sarah Townsend, Jane Quinn, Linda Webb, Roscoe Crawford, June Potts, Joe Day, Lena Stephenson, William Hutton, Betty Howell, Robert Greene, Jo Ann Weaver, Lola Stuck and Marena Martin.

Dismissed were Nat Ramirez and daughter, Mary Pettit, Joe Bill Cochran, Darren Goodheart, Glenda Guthrie and son, Emma Word and daughter, Nina Hendricks, Mary Jane DeArmond, Betty Mitchell, James Walker, W.E. Dillow, J.W. Lowrey, Joyce Ellis, Patsy Gates, Lester Aylor, Wm. Leonard, Willie Mathis, Travis Castleman, Charles Casdorff, Wynona Stewart and daughter, Dortha Conner, Viola Fite, Maria Nabejar and Judy Wilmeth.

Correction

In a story in Sunday's paper concerning Cadette Troop No. 180, Melinda Crooks was listed as having sold the most boxes of cookies for her troop, which was an error. Toni DeLozier has sold the most with a total of 50 boxes, and she received a \$7 certificate towards her camping fee this summer.

CARD OF THANKS

I wish to take this opportunity to express my appreciation to everyone for the cards, flowers and visits and for the food for the family during my recent stay in the hospital. It was all greatly appreciated and your kindness will never be forgotten. Thank you.

Mary Jane DeArmond

Mrs. Betty Row and Mrs. M. A. Robinson of Ponca City, Okla. spent the weekend in Spearman, Mrs. Row was a Saturday overnight and Sunday guest of Mr. and Mrs. Guy Remy and Mrs. Robinson visited in the home of her daughter, Mr. and Mrs. Lee Keys.

Lynxettes Win Third Straight Bi-District Crown Easily 46-29

Electra fans blew their horns and booed the officials, but they had little to cheer about as the Spearman Lynxettes whipped the Tigerettes 46-29 for the bi-district title.

The Lynxettes settled the game early, then just toyed with outclassed winners of district 2-AA title.

Spearman jumped into a 15-0 lead early in the first quarter as they continually took the ball away from the Electra six before they could score. Spearman was leading 20-3 at the end of the first quarter.

Coach Dean Weese pulled

starting forward Karen Gibson after the first quarter and used her sparingly the rest of the way. She is nursing a sprained ankle.

Electra made only five field goals against the tough Lynxette defense. They hit 19 of 26 free shots. With Susan Hutchison, Robbie Ownbey and Nancy McCullough on defense, Electra was able to do little offensively and at times the officials called jump ball because the Lynxettes forced one player to stand and hold the ball.

Barbara Wilde led the scoring for Spearman with 28

points. Marcia Shieldknight had nine, Gibson had five and her replacement, Linn Robinson had four. Spearman's forwards hit only six of 18 free shots.

With a 30-10 halftime lead and a 38-18 third quarter lead, Weese used his reserves freely during the second half.

He used so many different combinations that ex-forwards Hutchison and McCullough played some at forward.

After the game some Electra fans were heard discussing their team's inability to score with the coach. He told them it was hard to shoot when a guard kept a hand in the forwards' face all night.



HIGH IN THE AIR - Lynxette Marcia Shieldknight jumps with an Electra Tigerette for possession of the ball. The Lynxettes went on to beat Electra 46-29 in the bi-district contest. Plainsman photo

100 Hear Sales Talk

Approximately 100 business owners and their employees attended the dinner and sales clinic Saturday night in the school cafeteria sponsored by the Hansford Plainsman.

The business people were all from firms taking part in the "Salute of Values" sales promotion being conducted in Spearman during March and April.

Bill Leigh of Wm. A Leigh Associates, Inc., a nationally known sales promotion firm, urged everyone to check themselves to become better salespeople.

In doing so, Leigh pointed out, they would better serve the people who sign their paychecks and they will also serve the entire community.

He gave his listeners this advice:

"The customer is important and should be shown respect.

"In approaching the customer, I must be in a proper mood and conduct myself in the proper manner. The impression I make will be a reflection on me, the store and the entire community. I should make a special effort to create a favorable impression so that the customer will remember my store as a good place to do business.

"I should have the customer's complete approval of each item sold or service rendered. I would be better off to sacrifice the profit I would make if I felt that the item did not have the customer's complete approval."

These were just a few of the remarks made by Leigh in his hour talk on selling and customer relations.

Lessons Moved

Square dance lessons for the new Do-Si-Do class will be held this Friday at 7:30 p.m. in the basement of the Gerald Conner home at 1119 S. Townsend.

The lessons had to be moved from the Community Building because of the Science Fair.

The Hansford Plainsman

Publishers Inc.

Jim O. Davis

Burl G. McClellan



County-wide independent newspaper published every Thursday and Sunday at 209 Main St., Box 668, Spearman, Texas 79081. Second Class postage paid in Spearman, Texas 79081. Editor . . . Burl McClellan

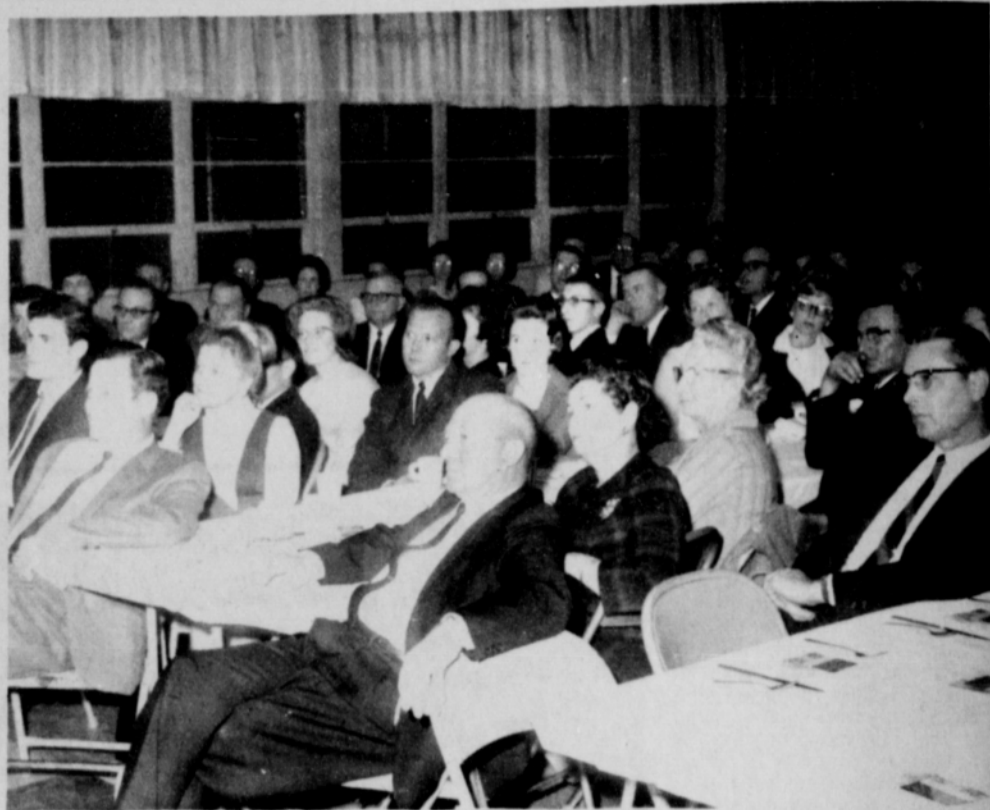

FACES IN THE CROWD - Over 100 merchants and salespeople attended the sales clinic Saturday night sponsored by The Hansford Plainsman and featuring Bill Leigh, sales specialist, as speaker. Plainsman photo

County Increases Gifts To March of Dimes Drive

Hansford County increased its donations to the March of Dimes by \$600 over last year's total that made Hansford County the largest contributor per capita in the state.

This year the county donated \$4,775.21 to six different fund raising activities, campaign chairman Ed Dear announced this week. The total last year was \$4,137.59.

Dear said on behalf of the county committee, he wished to thank everyone who contributed money and work to the

campaign. "Without everyone's wholehearted cooperation, the drive could not have been a success.

The five hour radio and TV auction was the biggest money raiser. It gathered \$2,371.75. The Spearman Mothers March raised \$827.87, Gruver Mothers March collected \$697.83, the Morse Mothers raised \$107.82 and the Spearman teen-agers radiothon raised \$230.26. Individual donations outside the organized drives totaled \$540.68.

Revival . . .

(Con't. from page 1.)

of 11 a.m. and evening services will be 7 p.m. Sunday. Weekday services will begin at 7 a.m. with breakfast and the evening services will be at 7:30 p.m. A dinner will be held after the services Sunday in Fellowship Hall.

Lewis Tilford will lead the singing and special music is planned for each evening.

Everyone is invited to attend the revival.

Last year Hansford County was first in Texas and fifth in the nation in per capita donations to the drive.



**FINEST
STEAKS**

**Good Food
Good Service
Good Menus**

**GUESTS OF THE WEEK
for Sunday Dinner**

MR. & MRS. JIM BURK & FAMILY

Watch each week for new names in this space.

**CATTLEMEN'S
CAFE**

Rock & Georgia McLeod



Fastback Fever is the most fun on wheels! Don't fight it! I prescribe a test drive today in a '66 FORD FASTBACK

**Catch
FASTBACK FEVER
AT JOE TRAYLER MOTOR CO.**



Ford Fairlane 500/XL Hardtop



Ford Galaxie 500/XL Hardtop

Joe Trayler Motor Co.

321 Main Street

Spearman, Texas

Mr. and Mrs. Ned Turner returned Thursday of last week after spending several days in Houston. While there they attended the rodeo in the Astrodome Wednesday night with over 25,000 attending.

Deficit: What you've got when you haven't got as much as you had when you had nothing.

GIFT BOX MEMO:

We have just returned from the Dallas market where we purchased a large number of new books for our book corner.

One of the most popular ones we purchased is Truman Capote's "In Cold Blood". This is the true account of the triple murder of the Clutter family in Holcomb, Kan.

There are many other books for all ages. You will find the good reading material that you are looking for in the book corner.

All of our picture frames have been reduced 25 percent. We want to sell the frames to make room for new merchandise.

The shipments of new merchandise will begin arriving soon, so come by and see the new things we have purchased.

Puzzle fiends, we have a new shipment of those round jigsaw puzzles that are guaranteed to test your ability.

THE GIFT BOX



MORSE LIONS QUEEN---Betty Knight was crowned queen of the Morse Lions Club Thursday night. Shown with her are (from left) Judy Reising, Suzanne Dixon, Sylvia Parks, Miss Knight, Patricia Henderson who was last year's queen, Bonnie Hewitt and Peggy Giblin.

Photo by Mrs. H.B. Parks

Contest Has Cinderella Theme

A combination of humor and beauty were intermingled Thursday night when the annual queen's contest for the Morse Lions Club was staged at the Morse school auditorium.

Based on the Cinderella theme, the first scene opened in the home of the ugly step-sisters and their mother which were played by Lions Willard McCloy, Don McCammond and Charles Reid. Seven Cinderellas were busy at various tasks getting the step-sisters ready for the ball. The seven-fold Cinderella roles were played by the candidates for the queen, Misses Suzanne Dixon, Sylvia Parks, Mary Lanners, Judy Reising, Betty Knight, Bonnie Hewitt and Peggy Giblin.

The role of the fairy god-mother who appeared late in Scene I was played by the reigning Lions Club queen, Miss Patricia Henderson.

Scene II was the hall of the king's palace where the candidates were presented to the prince, played by Lloyd Poole. Each girl modeled across stage while Mrs. Bob Schooling sang "The Sweet-heart of Morse Lions" accompanied at the organ by Mrs. C.D. Whitaker. The two ugly step-sisters modeled last. Lynn Davis was the king's page and Lynn Parks was the king's messenger.

The Cinderella selected as queen was Miss Betty Knight, the 18 year old daughter of Mr. and Mrs. Cannon Knight of Pringle. Judges were Mrs. Buella Jones of Gruver and Mr. and Mrs. Haskell Bilbrey of Sunray.

Joel Combs, a Dale Carnegie instructor from Pampa, was the emcee for the event. Jerald Scribner was the chairman of the queen committee. The ladies' committee helping to stage the affair were Mmes. Charles Reid, Don McCammond and H.B. Parks.

F.K. Banister underwent surgery in Newman Memorial Hospital in Shattuck last Monday. He is now at home and recovering nicely.

Rebekahs Have Meeting

The Spearman Rebekah Lodge #290 met Thursday, Feb. 24 at the IOOF Hall at 7:30 p.m.

The presiding officers were Deanna Kenney, Noble Grand and Inez Holland, Vice Grand.

Dorothy Longley, Deputy, conducted a school of instruction on balloting.

Plans were completed for the bake sale which will be held March 5 at Ideal Grocery

Mrs. Alma Wood of Shamrock visited several days last week with her sister and husband, Mr. and Mrs. J.E. Womble. She returned home Sunday.

Mr. and Mrs. Carl Hutchison attended Panckae Day in Liberal Tuesday.

beginning at 10 a.m. Juanita Boxford and Ethel Black served refreshments to fourteen members.

Want To Build a New Home, Remodel or Repair Your Home ?

CALL R. L. UPTERGROVE

659-2677 Out of Town, Call Collect Spearman

For Sale :

3 Bedroom House-Several Lots - 2 Commercial Buildings

Get ready for FUN!

Hear the best on radio

Top 40 Country-Western Easy Listening

FOR YOU EVERY DAY!

KBMF-FM

98.3 on your dial

Buick's \$1,000,000 Sweepstakes.

You may have won \$2332 cash!

A new list every week from now until March 31st. 429 first prizes.

012	2E51	2S51	363L	3J63	3W53	45569	4J58	4W53	614K	6K2	894D
0J2	2E63	2W54	3A76	3J66	3W61	45667	4K2	4W58	620C	744	814
OK2	2E64	2W65	3A78	3J67	3W64	45669	4K31	4W60	622A	762P	8J2
163P	2E67	2Y89	3D51	3J68	3W66	4D52	4K32	4W62	624P	7J2	8K2
112	2E69	2Z54	3D52	3K31	3W69	4D53	4K41	4W64	625K	7K2	962A
1J1	2J51	2Z65	3D53	3K32	3Z51	4D54	4K42	4W65	626L	804B	962W
1K1	2J52	2Z71	3D61	3K41	3Z60	4D61	4N64	4W66	628M	824F	963D
21537	2J61	2Z72	3E60	3F43	3Z64	4D62	4N72	4W68	628T	824M	BJ2
21637	2J62	2Z74	3E64	3F52	3Z66	4E52	4N74	4W69	630M	834C	BK2
21767	2J64	2Z76	3E66	3F54	3Z68	4E53	4N76	4Z48	631K	834S	
21867	2J65	2Z78	3E68	3F62	3Z69	4E58	4N78	4Z52	632A	844A	
232	2J69	31747	3E72	3F65	3Z72	4G60	4P51	4Z53	634	854K	
233	2K31	31767	3E74	3F69	3Z74	4G65	4P52	4Y83	635T	862S	
234	2K41	31847	3E76	3S64	3Z76	4G66	4P53	503	635W	863S	
2A71	2K47	31867	3F32	3S66	41367	4G68	4P54	514	636K	864K	
2A72	2P51	31869	3F43	3S69	41467	4G69	4P61	523	638L	864M	
2A74	2P52	332	3F49	3U76	41767	4I6	4S52	532	662L	864T	
2A76	2P61	333	3J4	3U78	41867	4J2	4S53	533	663W	874C	
2A78	2P62	334	3J43	3W51	434	4J52	4S58	542	615	874W	
2E26	2P65	362D	3J47	3W52	45567	4J53	4W52	604M	6J2	884A	

If the first part of your car registration number is here, you might be a winner.

Here's how it works. Look at the first symbols (the prefix) on your vehicle identification slip. Then look at the symbols listed above. If you find yours on the list, you've taken the first step toward being a winner. Now go see your Buick dealer. He has a list of 72 winners posted in his showroom. If you see your entire vehicle identification number on the poster—the symbols plus the rest of the numbers—\$2332 cash is yours. (If your numbers may be listed in this ad, don't give up. Your numbers may have been posted during the past few weeks. And every week there are 72 new winners posted on the showroom wall. So watch for next week's list of new symbols in this newspaper.) No slogan to

invent, no puzzles to solve. In fact, you don't even have to own a Buick to have a winning number. While you're in the showroom, get a good look at the Buick Special. The \$2332.00* happens to be its price. *Manufacturer's suggested retail price for Special V-6, 2-dr. coupe. Price includes Federal Excise Tax and suggested dealer delivery and handling charge.

Contest Rules. Residents of Kansas, Missouri and Nebraska may, if they prefer, send in a postcard to R. L. Polk and Co., P.O. Box 1347, Detroit, Michigan 48231 and receive the weekly list of winning numbers by mail for comparison with their own vehicle identification number. An official entry form will be included. Sweepstakes limited to persons over 21 living in the continental U.S. Not valid in Florida or states where prohibited by law.



Buick's \$1,000,000 Sweepstakes.

There's an authorized Buick dealer near you. See his Double-Checked used cars, too.

NOW OPEN FOR BUSINESS



THE LYNX DEN

(Formerly Cates Dairy Kroom)

New Owners:

Mr. & Mrs. Leon Wilson

Mrs. Jerry Brack, Manager

Hours:

10 A.M. - 9 P.M.

— Your Business Will Be Appreciated —

Buy, Sell, Trade Hire, Rent, Find THROUGH THE

WANT ADS

Novak's Bird Dogs Win at Meet

Dr. Earl Novak entered his bird dogs in the American Field Trial meeting held in Oklahoma City last week. One dog placed second in Amateur Gun dog, and the other placed first in Amateur Derby.

Mr. and Mrs. Odis Roles and family spent the weekend visiting their mother, Mrs. F.B. Williams of Erick, Okla. and Mrs. M.F. Roles of Sayre.

NEW SHIPMENT

A new shipment of needlepoint has arrived and another shipment will be coming soon. We also have tapestry canvas by the yard, many shades of tapestry wool and needlepoint rugs.

We have crewel linen by the yard also; along with Penelope Crewel Wool.

Come in and browse around.

Needlework Nook

1 1/2 blocks South of Equity in Waka

City Directory

CLEANERS

CLEANING PRESSING

CARPET

CLEANING SERVICE

COIN OPERATED DRY CLEANING

FREE PICK-UP & DELIVERY

PHONE 659-2511

Wardrobe Cleaners

Oscar Donnell

302 MAIN ST. SPEARMAN, TEXAS

DENTISTS

F. J. Daily D.D.S.

16 SW COURT STREET

SPEARMAN

ELECTRICIAN

Anthony Electric

Industrial, Commercial and House Wiring

Heating and Air Conditioning

Contracting and Repairs

Fully Insured

PLAINS SHOPPING CENTER

PHONE 659-2441 BOX 727

SPEARMAN, TEXAS

FOR SALE

FOR SALE-1963 American-Westwood 2 bedroom mobile home, Excellent condition, 119 N. Brandt, Phone 659-2454 after 6 p.m. 24-tfc

FOR SALE-Two bedroom house, corner lot, excellent location, Phone Mrs. Wilburn McGuire 2359 after 5:30 p.m. 29-tfc

FOR SALE-3 bedroom, 2 bath brick home, large rooms, 306 Chase St., Gruver, Texas, phone F17-2329. 32-tfc

REDUCED for short time only. 3 adorably tiny toy poodles, male and females-white and apricot AKC registered. Must see to appreciate. Phone 659-2082 or 428 S. Bernice, Spearman. 38-tfc

FOR LEASE-One year-2210 acres of grass. Located approximately 10 miles north of Waka, Texas. Sealed bids will be accepted until March 10, 1966. Reserve the right to refuse any and all bids and negotiate with any bidders, subject to approval of District Court, LaRue Norris, Receiver, Rogers Estate, Box 117, Perryton, Texas 38-1c

FOR SALE-1 5'x 14 ft. U.G. Tank, 7 Ga.; 1 46"x 12 ft. U.G. Tank, 14 Ga.; 1 560 Gal. overhead tank; 1 Steel Stand for 550 tank; 2-Wayne 500 Comp. pumps; 2-4 Ton grease lifts, Jess Sammons, 1100 Boyd St., Borger, BR4-4413. 38-2p

FOR SALE-Upright piano, table model electric organ, both only \$75. Call 659-3404. 38-9c

TOMMY GOOCH AGENCY FARM BUREAU INSURANCE

Farm-Ranch Loans

Improving-Refinancing Developing-Purchasing Long Term-Competitive Interest-No Appraisal Fee

BROOKSHIRE-ELLIOTT LOAN & REALTY CO.

'We make loans anywhere'

COME BY 211 East 7th St. OR Telephone 806-935-3325 Dumas, Texas 79029

Cummings Refrigeration

HEATING AIR CONDITIONING SALES & SERVICE SPECIALIST

659-2721 SPEARMAN

FOR SALE-7 room, 2 bath, good sturdy built house, 301 N. Hoskins, Sam Condo, Call 659-2368. 1-tfc

FOR SALE-3 bedroom house, redwood fenced backyard, 1010 S. Haney, Call 659-3103 or 659-2754. 25-tfc

FOR SALE-4 Wheel drive jeep pickup, 1954 Chevrolet 2-door hardtop, Phone 659-3181. 32-tfc

FOR SALE-14 Volume set of Junior Classics and 20 Volume set of Collier's Encyclopedias, Phone 659-3067. 36-tfc

FOR SALE-2 bedroom house with basement and 1 1/2 acres of land, 607 E. 10th, Gruver, Texas, Call F17-2732. 37-8c

FOR SALE-Two bedroom brick veneer house. Will sell or trade on good terms for smaller house. Phone 659-2464; L.S. McLain. 36-tfc

Bowling Beat

SCATTER PINS LEAGUE 2-24-66 TEAM WON LOST Equity 61 23 Anthony Elec. 58 26 Taylor-Evans 51 33 Pioneer Rest. 42 42 Gruver Motor 39 45 Grunewald's 39 45 G&G Foodliner 34 50 Ideal 12 72

HIGH TEAM GAME Anthony Electric 627 Anthony Electric 619 Taylor-Evans 589 HIGH TEAM SERIES Anthony Electric 1786 Equity 1712 Taylor-Evans 1635

HIGH INDIVIDUAL GAME Tommie Arbsland 184 Jane Meek 183 Bertie Frazier 181 HIGH INDIVIDUAL SERIES Tammie Arbsland 500 Jane Meek 485 Bertie Frazier 454

PIN BENDERS LEAGUE 2-25-66

TEAM WON LOST McClellan Grain 56 32 Nancy's Cafe 55 33 Lee Oil 50 38 Bowl Mor 49 39 Brock Ins. 46 42 Independents 39 49 Crawford Imp. 28 1/2 591/2 Hansford Co. Mo. 281/2 59 1/2

HIGH TEAM GAME McClellan 499 McClellan 497 Lee Oil 496 HIGH TEAM SERIES McClellan 1461 Lee Oil 1391 Crawford Imp. 1265 HIGH INDIVIDUAL GAME Anne Sanders 186 Gwen Smith 180 Lou Harvey 172 HIGH INDIVIDUAL SERIES Gwen Smith 498 Anne Sanders 480 Barbara Cook 474

FOR SALE-Male 5 month old German Shepherd puppy. \$25. Call 3229. 36-3c

FOR SALE-Ironrite Ironer, Trombone, Accordion, two bicycles, also antiques, 306 Chase St., Gruver, Texas, phone F17-2329. 32-tfc

SCOUT NEWS

Troop 131 met at the Scout House Feb. 28. Jennifer Read served refreshments to Donna Boatwright, Kathy Born, Brenda Davis, Gina Hutchison, Darrie Owens, Darlita Pierce, Jammie Pierce, Jennifer Read, Judy Ann Reed, Christie Sparks, Janyth Lee Wysong, Lanita Johnson, Suzanna Gatlin and leaders Peggy Boatwright, Darlene Pierce and Betty Davis.

Troop No. 252 of Junior Girl Scouts met March 1 at the Girl Scout House.

Attending were Monette Slatter, Donna Day, Peggy Floyd, Dixie Sheppard, DeAnn Reed, Brenda Thomas, Pam Frye, Becky Reynolds, Kelly Laws, Debra Davis, Linda Sutton, Marcia Larson, Debra Johnson, Karon Stafford, Rhonda Jones, and Mary Lou DeArmond.

U.S. POPULATION

The United States has only 6 per cent of the world's population and comprises just 7 per cent of the earth's land area.

If you aren't saving any money, people with whom you spend money are making a profit on your work, but you aren't.

Some scientists believe dolphins may be smarter than people, but the consensus is that the only animals that are smarter than people (but not much) are other people.

POLITICAL ANNOUNCEMENTS

The following persons have authorized this newspaper to announce their candidacy for the following offices in the Democratic Primaries, May 7, 1966.

- STATE REPRESENTATIVE 83RD DISTRICT A.C. Hallmark U.S. REPRESENTATIVE 18TH CONGRESSIONAL DIST. Walter Rogers STATE SENATOR 31ST SENATORIAL DIST. Grady Hazlewood COUNTY, DIST. CLERK Mrs. Keesee Richardson Donald Heath

- COUNTY TREASURER Mrs. Juanita Kemper Mrs. Selma Dahl Reneau

- REPUBLICAN CANDIDATE STATE REPRESENTATIVE 83 DISTRICT Jack H. Hart

SERVICES

Amarillo Daily News & Globe Times home delivery, Call 2685. 14-tfc

SERVICE-Ditches from 3-12 inches, any desired depth. S. D. Jones 659-2809. Harold Shaver 659-3474. 17-tfc

Debate Teams

Enter Meet

Thursday, Feb. 24, four debate teams from Spearman High School went to Amarillo for two rounds of debate with Tascosa High. Debaters going from Spearman were Linnie Bollinger and D'dee Collard, Thel Daniel and Lisa Curry, Doug Lackey and Gary Benge, Hal Sanders and Kenneth Shufeldt.

The teams made a fine showing.

The debaters wish to express their appreciation to Mr. and Mrs. Frank Porter and Mrs. George Collard for transportation to Amarillo.

School Menu

- MONDAY, MARCH 7 Ham Sandwiches Mashed Potatoes Barbecued Green Beans Celery Sticks Strawberry Shortcake Chocolate or Plain Milk TUESDAY, MARCH 8 Salisbury Steak Buttered Corn Seasoned Blackeye Peas Carrot Sticks Banana Pudding Bread Chocolate or Plain Milk WEDNESDAY, MARCH 9 Hamburger-Mustard French Fries-Catsup Lettuce-Tomato Salad Dill Pickle Slices Lemon Gelatin-Fruit Chocolate Chip Cookie Bars Chocolate or Plain Milk THURSDAY, MARCH 10 Chili-Crackers Buttered Pinto Beans Combination Green Salad Peach Halves Cinnamon Rolls Bread Chocolate or Plain Milk FRIDAY, MARCH 11 T.S.T.A. MEETING

Southwestern Life Insurance Co.

LIFE INSURANCE IS MY ONLY BUSINESS...

LET ME HELP YOU PLAN YOUR NEEDS

DON KNOX

Phone 659-3294 Spearman

TELEGAGS by BOB NOBLES



Bob's SALES and SERVICE

WE SELL THE BEST and SERVICE THE REST SPEARMAN, TEXAS Phone 659-3222

Bowling Beat

TUESDAY MIXED LEAGUE TEAM WON LOST Behne Electric 50 26 Etling Grain 49 27 #5 46 40 #3 39 37 Snider Texaco 31 45 Spearman Floral 13 63 HIGH TEAM GAME Etling Grain 695 #5 678 Behne Electric 669

HIGH TEAM SERIES Etling Grain 1913 #5 1874 Behne Electric 1869 HIGH INDIVIDUAL GAME Shorty Hamlett 266 Bill Sparks 220 Buch Behne 212 Ed Vernon 212 HIGH INDIVIDUAL SERIES Shorty Hamlett 594 Buch Behne 584 Bill Sparks 560

4-H NEWS

The Foods Group of the Busy Bee 4-H Club met in the home of their leader, Mrs. W.J. Massie Monday evening. They prepared and served a frozen vegetable.

Discussion was held by the group on the favorite food show they will enter Saturday, March 19. They also discussed the proper table courtesy.

Attending were Dixie Sheppard, Brenda Thomas, Jane Massie and the leader.

Three members of the Happy Helpers 4-H Club attended the special 4-H meeting at Morse Monday evening, Feb. 28.

Geir Overland, foreign exchange student, presented the program.

Members of the Happy Helpers Club attending were Anita Cook, Cindy Ratzloff and Evelyn Cullen.

Malcolm Kirkland of Texas Tech spent the weekend with his parents.

Burton's TV Your PHILCO Dealer 106 E. Kenneth Spearman, Texas Phone 659-2121

E. C. Greene & Sons Agency

Real Estate-Loans Insurance-Cattle Aluminum Pipes

410 Davis, Spearman Phone 659-2587

For Quick Courteous Service

Ch-vron Gasolines Atlas Tires & Accessories Washing-Greasing

QUICK, COURTEOUS SERVICE

Loren Simmons

SIMMONS CHEVRON SERVICE

Phone 659-9985 Plains Shopping Center

PICK O' THE PACK
New
Cryslers & Plymouths
New & Used Cars
 (good line of used cars!)
SERVICE DEPARTMENT
To Service All Cars



Spearman Motor & Marine Co.

FIX UP THAT EXTRA ROOM WITH
Unfinished Pine Chests

5— Drawer Hi-Boy 
\$18.50

4— Drawer Chest **\$16.50** 5— Drawer Chest **\$17.95**

10— Drawer Chest **\$27.50**

Boody FURNITURE CO.
 PLAINS SHOPPING CENTER
 659-3044
 Spearman, Texas

T.G. & Y.
5¢ TO \$1.00 STORES

Specials Good March 3, 4, 5
 Thurs.—Fri.—Sat.

98¢ Value Regular & Super Hold
Style Hair Spray
 Discount Price
2 for 88¢

83¢ Size
 —Crest, Colgate, Gleem or Cue

Tooth Paste 47¢

29¢ Value 200 2 Ply Colored or White
Kleenex 5 for \$1.

STORE HOURS
 Monday—Friday 8:30 a.m. to 6:00 p.m.
 Saturday 8:30 a.m. to 8:00 p.m.

Its' Again 
Snider - Pearson
Texaco at 701 Collard St.

We have again renewed our partnership to give you the
Top Quality
 service & products
 you have come to expect.

 Vance Snider
 Murl Pearson

Snider-Pearson Texaco
 Your Business Appreciated

SHOP THIS PAGE...
FOR
SALUTE OF
VALUES

"ALL MERCHANDISE GUARANTEED AS ADVERTISED"

NEW

Hallmark
GREETING CARDS
 (for every occasion)
 * Hallmark Stationery

Beautiful Stationery designed with 20 sheets of folded paper, 20 notes and 40 envelopes lined in a beautiful print that fit either size paper \$2.75
 (a variety of new designs)

Patterned lining in envelopes, 60 bordered sheets and 30 envelopes, all in 100% cotton fiber (the finest paper) \$2.75

Plainsman Office Supply

The Lady KENMORE 3-speed WASHER

 Gets clothes cleaner than any washer we've ever sold because the Roto-Flex Agitator has flexible vanes for super washing action.

BUY THE PAIR
Save \$10
 Low as \$369.90

THE WASHER \$209.95 Acrylic

The Lady KENMORE Soft Heat DRYER

 Dries clothes just right... Electronic Sensor Bands

THE DRYER \$169.95 Electric

actually "feel" clothes—machine turns off automatically at proper moment.

Sears Roebuck And Company

Fishing Rods

1/2 OFF
 MARKED PRICE!

Heddon South Bend
 Wright McGill

\$6.95 to \$40. Values

Gordon's Drug
 Prescriptions,
 Fountain Service & Cosmetics

use **Super MASQUE** a new
ACRYLIC INTERIOR FINISH

 LIGHT NOY

Satin finish dries in 20 min. scrubbable... in 16 colors 12 intermixes, Sterling 12 Star Product!

STERLING 12 PAINT

White House Lumber Co.



**Make It
A New
FORD**

- *Falcons
- *Fairlanes
- *Mustangs
- *Galaxies
- *LTD Fords

You'll find service to back up your Ford...
24 months or 24,000 miles on your new Ford

at

Joe Trayler Motor Co.

**LOOK
White Stag
&
Jantzen
Are Here !**



Jim Neely's

Its' Here Now !

**John Deere's
5020**

The world's
most powerful tractor -
Confirmed: 132 H.P.

See it at

Hansford Implement

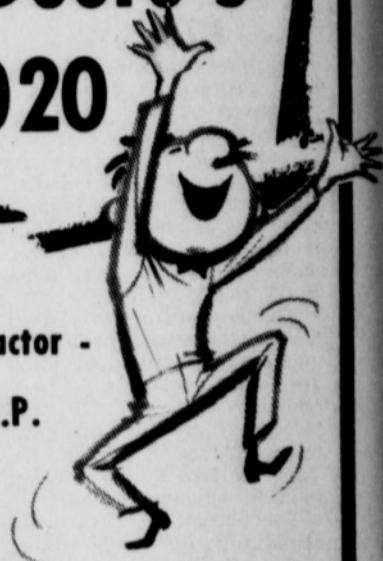

**We're Now
Your
Dealer**

**for Philco Washers,
Dryers, Refrigerators,
Freezers & All Philco
Appliances.**

We invite you to stop in and see the
many advances in 1966 Models made
possible by Ford Philco Research

106 E. Kenneth Spearman, Texas

SHOP THIS PAGE...

**FOR
SALUTE OF
VALUES**

"ALL MERCHANDISE GUARANTEED AS ADVERTISED"

**FARM & RANCH
SPECIALS**

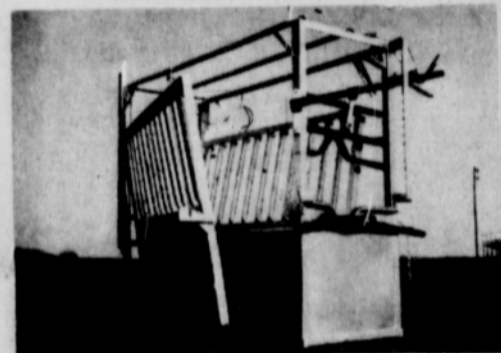

CATTLE CHUTES

Best Cattle Squeeze Chute Around -
✓ CHECK OUR PRICE! YOU'LL BE
SURPRISED!

B & B Sales

Spearman - Perryton - Guymon



**CHOOSE WISELY
SPEND WISELY**

Reg. 98¢

Golden Oil Additive 66¢

98¢ Value

License Plate Frames 66¢

BUMPER JACKS \$3.98 Value \$2.66

BATTERIES 6 Volts -Start at \$6.66 exchange

BATTERIES 12 Volts -Start at \$8.88 exchange

Dual Custom **WHITE TUBELESS BLACKWALL**

6.50 X 13 4 Ply 4 for \$52.00

8.00 X 14 4 Ply 4 for \$68.00

Whites Auto

**Purina Chows
for Livestock**

Hogs, Sheep, Show Steers, Horses
and Pets all do well on Purina Chows



EACH PURINA CHOW IS BACKED
BY YEARS OF RESEARCH AND
TESTING IN PURINA LABORA-
TORIES AND RESEARCH FARMS.

You can depend on the
feed in the Checkerboard bag!

**R. L. McClellan
Grain Co., Inc.**

**FOR BETTER LIVING
HOME IMPROVEMENT SUPPLIES**

**Need a 2X4 or a
Truckload of Lumber ?**

We're ready to fill all of your
building & repair needs.

Lumber - Paints - Nails
Roofing Materials

**Foxworth-Galbraith
Lumber Co.**

One - Stop Building Supplies

Spearman Drug SPECIALS

Rexall Permanents Reg. \$2.00 **Now \$1.00**
 Rexall 100 Tablets Reg. 69¢

Aspirin 57¢

14 oz. Can Hair Spray

Brite Set 49¢

Rexall Redi-Spray Reg. 98¢

Deoderant 2/99¢

Rexall Anti-Acid Gel Reg. \$1.19 **88¢**

Special Offer With Max Factor's COIFFURE ITALIENNE Four FREE Magnetic Rollers

Prescription Specialists 659-2226 **Free Delivery** 

TJ'S TANK TOP

\$3.00



**Thermo - Jac
Tops & Pants**

Poor Boy Top \$4.00
 Pelican Top \$4.00
 Shorts \$3.00
 Hot Dog Pants \$4.00

THEY'RE CUTE AS A BUG !!!

In Maize, Melon, Pink, Blue, Aqua and White-- Completely washable, separate washing and drip dry recommended. Shrinkage built in. They're the rage!

Massad's

214 Main



**Extend the Life of Your Tires
For Safety's Sake!**

Front Wheel Alignment

\$7.00 any make of car

During the Month of March

Excel Chevrolet Co.

is PAGE

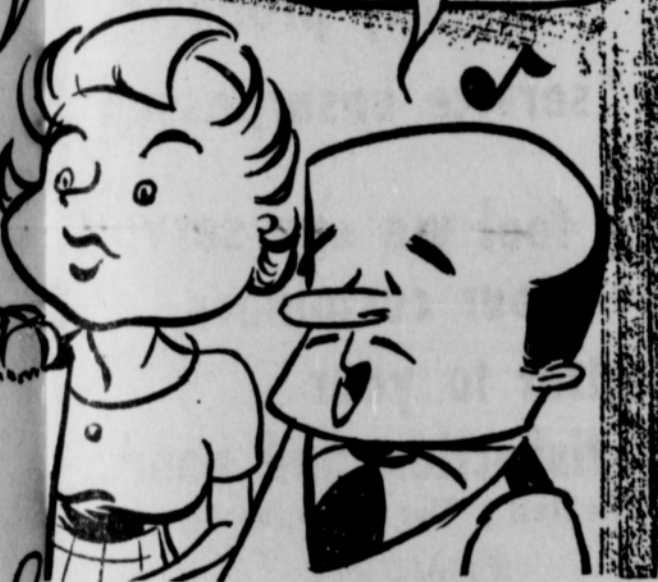

ENDING VALUES"



Get your farm equipment ready for the Spring work

**WITH CO-OP TIRES,
BATTERIES, OILS
& GREASES.**

Call or See

Consumers Sales



Mortgage Cancellation Insurance

Over the period of an average mortgage the chances of a homeowner dying are 16 times greater than the chances of his home being destroyed by fire! Why face this risk alone? For a surprisingly low cost you can transfer that mortgage risk and be sure your family will be able to stay in the home and enjoy it as you planned.

Complete Life Insurance Plans

To Fit Everyone



Davis Luxury Premium Tires

Fred Lorenzen, stock car racing champ, trusts Davis Luxury Premium Sentry Tires on his personal car.

"When I get out of my racing car and into my personal car, I want a tire I can trust under all driving conditions. After personally torture-testing Davis LPS tires, I recommend them to everyone who puts safety first."

Fred Lorenzen

FRED LORENZEN, STOCK CAR RACING CHAMP, WINNER OF THE NATIONAL 400, DAYTONA 500 AND CHARLOTTE 600.

DAVIS LUXURY PREMIUM TIRES
 *Free 60 Day Replacement
 *Life-time Road Hazard & Workmanship Guarantee
 *Lifetime Tread Guarantee

DELUXE BATTERIES
 Wizard Silver Cobalt
 30 Mo. Guarantee

\$14.88 exchange

Wizard Standard
 24 Mo. Guarantee

DAVIS SPORTS SENTRY
 NYLON Red Row
 Profile Sidewalls-With
 Guaranteed 30 mo. against
 tread wear-out. Lifetime
 road hazard & quality
 guarantee!

Western Auto

for Spring

- * Permanent Flowers
- * Permanent Arrangements
- * Italian - Made Corbosca Flowers
- * Spring Types & Colors



Nice Selection of Arrangements For Your Selection

Come in and help us plan the permanent arrangement to fit perfectly in a special space in your home or business.



PLAINS SHOPPING CENTER
 Phone 659-2593



SPRING SPECIAL

WAGNER WARE

Magnalite

Covered Saucepan

Reg. \$8.95

\$6.99

Oval Roaster

Reg. \$14.95

\$11.99

Dutch Oven

Reg. \$12.95

\$9.99

Spearman Hardware

Curtain going up...

Call it irresistible... our new Joyce-strappy sling! Merrily heeled. Spirited. Fun. From its fresh rounder toe to its open-air charm. Soft, light and liting. So easy to love. But of course... it's so wonderfully Joyce! Folk Song \$14.95

Black patent, platinum or white sweetkid
AAA to C, 4 1/2 to 10.

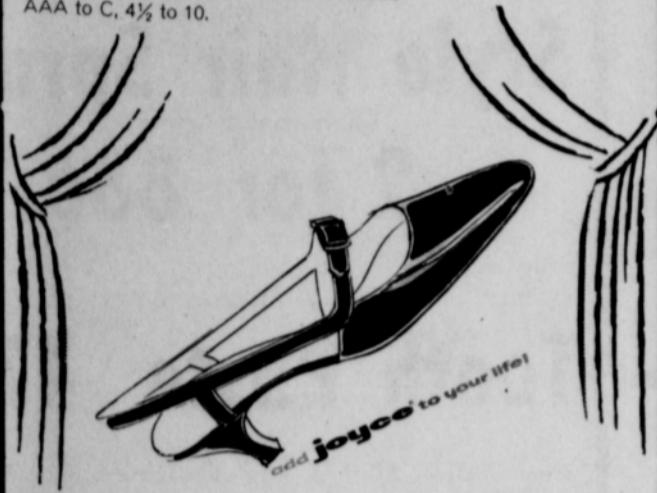

Chambers Dept. Store

THIS IS THE YEAR

NOW IS THE TIME TO TOP DRESS YOUR WHEAT WITH

Golden Uran NITROGEN SOLUTION

Quick & Easy & SPREADS UNIFORMLY, covers all parts of the swath EVENLY!

BOTH DRYLAND AND IRRIGATED THAT HAS BEEN GRAZED WILL BENEFIT FROM A TOP-DRESSING OF GOLDEN URAN. WHY GOLDEN URAN ??? GOLDEN URAN HAS 3 TYPES OF NITROGEN. IT IS CHEMICALLY CONSITUTED INTO THE AIR BEFORE MIXING INTO THE SOIL OR BEING WATERED IN.

BOOST YOUR YIELDS WITH URAN. WE WILL APPLY OR FURNISH YOU THE EQUIPMENT.

Strawn

Farm & Ranch Supply

pearman



CHAMPLIN KEEPS THINGS MOVING

Oils & Greases

Davis Oil Co.

Phone 659-2025

You're Invited



to use our banking services

- Drive-In Banking
- Checking Accounts
- Savings Accounts
- Prompt Loan Services
- Safety Deposit Boxes



First State Bank

Member Federal Deposit Insurance Corporation

MY PRAYER AS A BUSINESSMAN:

JESUS, I WANT YOU TO BE A PARTNER IN MY EVERY BUSINESS TRANSACTION. I WANT YOUR APPROVAL ON EACH ACT THAT I PERFORM AND ON EVERY CONTRACT THAT I ENTER INTO. HELP ME TO DO EACH JOB WELL. LET ME NEVER TAKE UNFAIR ADVANTAGE OF ANYONE. HELP ME TO FULFIL MY PART IN EVERY CONTRACT. THAT I ENTER INTO. GIVE ME PATIENCE TO BEAR WITH ANY THAT FAIL ME. FOR, I HAD RATHER BE A GODLY WITNESS THAN TO MAKE UNJUST GAIN.

GEORGE YANCY

Yancey Welding & Machine Shop

SHOP

THIS

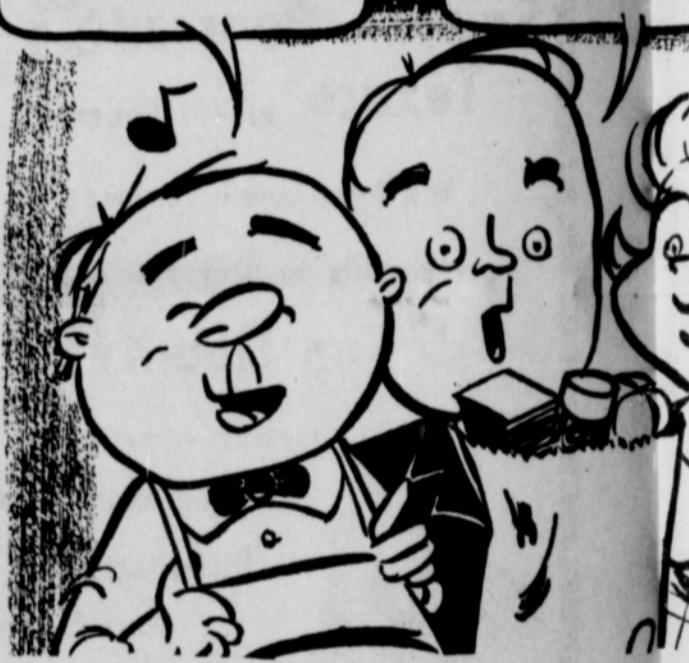

"FOR OUSTAND

The truth of the matter is
Its'
Confusion . . .

We are expanding our store! In the moving around, we've found many good buys that have been pushed back.

Come look around!

Bob's SALES and SERVICE

WE SELL THE BEST and SERVICE THE REST
SPEARMAN, TEXAS

Phone 659-3222

LEVI'S FIRST

STA-PREST JEANS

LEVI'S
STA-PREST
Sportswear
Never Needs Ironing!

50% COTTON - 50% DACRON
The best wash & wear results you have had or your money back!

COLORFUL SPRING
WINDBREAKERS
FOR BOYS



SPRING

SPORT COATS

Cates Men & Boys Wear

Feed Grinding & Mixing

Fertilizers - Applicators

Grain Storage

We Buy
& Sell Grain

We appreciate the opportunity of serving you.

Hansford Grain Inc.

High School Musicians Present Club Program

Russell Townsend and Wilbanks were hostesses at the Music Club meeting at Fellowship Hall of the Methodist Church Monday evening, Feb. 28. Thirteen Sutton, president, presided at the business session at which time it was voted to change the meeting place to the HD Clubroom. Appearing on the program were Miss Patt Massad who played the 3rd movement of Mozart's concerto for clarinet and piano, which was accompanied by Mrs. Meek at the piano. Miss Trindle, Barbara Kitzler and Terri Hudson played the trio "Allegro". The girls sextet composed of Miss Massad, Carla Archer,

Donna Seymour, Cloetta Fullbright and Marcena Scroggs sang two numbers "Dear Heart" and "More" and were accompanied by Susan Uptergrove. Attending were Mmes. Pat Cates, J.D. Wilbanks, Coy Palmer, Don Knox, Billie Miller, Russell Townsend, Tom Sutton, Dannie Desimone and Ronnie Schaeffer. The next meeting will be held March 10.

Couples Join Square Dancers

Seven couples enrolled for square dance lessons at the salad supper Saturday night, Feb. 26 at the Community Building.

After the salad supper and enrollment, the regular dance of the Do-Si-Do Club was held with Robert Adamson as caller and Archie Flowers as guest caller.

The lessons will begin Friday, March 4 at the Community Building with Robert Adamson as instructor.

Mr. and Mrs. Frank Davis attended a family get-together with her sisters and their families in Pampa recently to celebrate a sister's birthday. While there the sisters attended a Martha Washington Tea in the Memorial Library given by the D.A.R.'s.

Dahlia Club to Open Year

The Dahlia Flower Club will hold its first spring meeting Monday, March 7 in the home of Mrs. Olin Sheets at 9 a.m. Mrs. Frank Davis will be in charge of the program and roll call will be answered with "Gardening Plans for 1966." All members are urged to attend this first meeting when new members will be welcomed into the club.



Day by Day

by Day McClellan

Long about this time of year all of us begin to be tired of winter and ready for a beautiful spring. Winter has been fun, but thank heavens for it, but warm, sunny days are quite welcome too.

There's something so fresh and new about spring even though it does bring a little dirt churning around in our gusty breezes, but another chance, an opportunity to begin everything anew, a challenge.

From "The Art of Relaxation" by Wilferd A. Peterson modern man must learn to break the tensions of daily living. The tensions will break him.

We must learn to bend with the stress and strains like a tree trunk by developing the resilience of spirit to spring erect again after the storm has passed.

The first relax our minds by thinking thoughts of peace, quietness and tranquility.

We relax our bodies by imitating a lazy person--a boy on the beach in the sun--a man in a boat fishing.

We exercise--walk, stretch, work in the garden, play golf--knowing that physical tiredness invites relaxation and sleep.

We observe that the face with a frown marks the tense person and that the face with a smile is a symbol of relaxation, and we strive to meet life with a sense of humor.

We recognize that relaxed living is a way of life, and we learn to manage body, mind, heart and spirit as efficiently as we manage our businesses and homes.

Congratulations to our girls basketball team and its coach on winning the bi-district again. It was a relatively easy game with extra after the upset win over Tulia a few nights before. We, as fans, are always proud of our high school teams and individuals when they excel. It brings us all special pride though in a group of young, inexperienced girls has moved up and led in for those who are injured, and continued to play well to win.

We were well pleased with the sales clinic The Plainsman sponsored last weekend. Over 100 merchants and salespeople were quite responsive to the clinic speaker's suggestions in the area of improving Spearman as an area shopping center. Forty local merchants have advertisements in the Salute of the month advertisement of today's issue. Be sure and read the ads carefully. You'll find many bargains and reminders of the name brands available locally in a wide variety of different kinds of merchandise.

We always save, in more ways than one, when you trade with our local merchants! And these advertisements are proof that they want you as a customer well enough to offer the lowest prices possible. You'll find these merchants and salespeople are anxious to help you, probably a lot more anxious than Borger Amarillo stores.

My friend J. Claude Wells in the Memphis Democrat describes well the beauty of our Panhandle area. For 65 years I have been a resident of the Panhandle Plains region of Texas. I love it and would not trade our far-flung prairies, with their cattle, productive farms, sentinel-like oil wells, towers, railroads, highways, electric lines and telephone lines, and the best people on God's green earth. I love it because it lives by and abides in its own personality. I love it because there is nothing else quite like it. It lives in its own right and integrity. It wastes no time in searching among places for patterns by which to shape its own life. Its plains and fall in gentle undulations, and its distances are almost threatening to eyes more hemmed in.

The Plainswoman

THURSDAY, MARCH 3, 1966



Engaged—

Mr. and Mrs. Russell Abbott of Pampa announce the engagement and approaching marriage of their daughter, Barbara Jean to Gerald David Beck, son of Mr. and Mrs. Sidney Beck, Jr. of Spearman. Vows will be solemnized May 7 in Mary Ellen and Harvester Street Church of Christ in Pampa.

Miss Abbott is a 1963 graduate of Pampa High School and is now employed with Marie Foundation of Pampa. Mr. Beck is a 1960 graduate of Spearman High School and is stationed in Topeka, Kansas with the United States Air Force.

Hat Show, Luncheon Set

The Town & Country HD Club is sponsoring a hat style show and salad luncheon on March 8 from 11 to 1:30 at the clubroom.

Tickets are selling for \$1.25 and may be purchased from club members or at the door.

Mrs. Bryan Is

Hi-Lo Hostess

The Hi-Lo Bridge Club met Thursday, Feb. 24 in the home of Mrs. Joe Dan Bryan.

Mrs. Faye Lynch had high score and Mrs. R.E. Lee had low. Mrs. Lynch also won the traveling prize.

Attending were Mmes. W. H. Gandy, R.E. Lee, John Berry, Faye Lynch and the hostess.

Club Meets In Clement Home

Mrs. E.D. Clement was hostess for the Blue Monday Bridge Club Feb. 28.

Mrs. J.E. Womble won high score.

Attending were Mmes. F.J. Daily, R.W. Marton, L.S. McLain, Gwenfred Lackey, Deta Blodgett, W.H. Gandy, J.E. Womble and the hostess.

Mr. and Mrs. A.W. Mobley observed their 52nd anniversary on March 1.

Mr. and Mrs. Pope Gibner are visiting in Dallas with her sister and brother and family for several days.

Mr. and Mrs. Vester Hill are in Dallas visiting their daughter, Mr. and Mrs. Tommie Gwin and girls. Later this week they will attend a co-op meeting in Harlingen.

Mr. and Mrs. Ellzey Vandenberg and Mr. and Mrs. A.W. Mobley were in Lubbock last weekend and also visited the Vandenberg's daughter, Mrs. Davida Bednarz near Slaton.

Luncheon Meeting Held By B&PW Club Members

The B&PW Club met Feb. 24 at the HD Clubroom for a noon luncheon served by the As-

sembly of God Church ladies. A short business meeting was held after the luncheon presided over by the president, Mary Lou Wysong.

Attending were Belle Crawford, Jennetta Montgomery, Muriel Fryer, Ola Mae Henry, Ludia Mae Lovett, Dorothy Quinn, Mae Floyd, Mable Edwards, Mavis Bybee, Evelyn Mackie, Hazel Jackson, Rhoda Overton, Lou Howerter, Mary Lou Wysong, Mildred Roles and two guests, Mickie McDonald of Woodward and Mary Tanner of Spearman.

Judge Lee Has Program For Sorority

Judge Johnnie Lee gave the program on "Civil Defense" when the Rho Rho Chapter of Beta Sigma Phi met Thursday at 1 p.m. in the home of Mrs. Gene Sparks.

Kay Nollner presided at the short business session preceding the program.

Attending were Toni Archer, Peggy West, Deloris Guthrie, Linda Davis, Verna Strawn, Judy Martin, Sarah Gooch, Ola Mae Henry, Kay Nollner, Beth Fox, Jeanette Allen, Theresa Dollar, Charlene Tilford, Dodie Beedy, Mary Kathryn Parris and the hostess.

Art Guild Meets In Bryan Home

Mrs. Joe Dan Bryan was hostess for the Arts and Craft Guild meeting Friday, Feb. 25.

The group enjoyed an afternoon of china painting. Those attending were Mmes. Bruce Sheets, Clay Gibner, Ned Turner, Guy Fuller, Bill Russell, Deta Blodgett and the hostess.

The next meeting will be Friday, March 4 in the home of Mrs. Guy Fuller.

Mrs. Skinner Is Guest Speaker

Mrs. Ellzey Vandenberg was hostess for the Hansford HD Club in the home of her mother, Mrs. A.W. Mobley on Monday, Feb. 28.

Mrs. Vandenberg introduced the guest speaker, Ruth Skinner, R.N. who spoke on Heart Disease. This was followed with a question and answer period.

Refreshments were served by the hostess to Mmes. F.S. Ayers, Herb Howe, Roscoe Nelson, L.W. Rosenbaum, Harry Shedeck, Stella White, Hartley Simmons, Gordon Parrish and Mrs. A.W. Mobley.

Salad Luncheon Set at Church

Mrs. Barbara Hughes of Fort Worth will be the featured speaker Friday, March 4 at a salad luncheon to be held at the First Christian Church.

Everyone is invited to come at 10 a.m. and hear Mrs. Hughes and eat lunch.

Mrs. Hughes is a member of the First Methodist Church of Fort Worth and is a very fine and qualified speaker.

Friday evening at 6:30 there will be a sandwich supper for the youth. This is also interdenominational and all youth of the community are invited. At 7:30 p.m. services will be held to which everyone is invited.

Mrs. Hughes will also be the speaker at the regular church services Sunday.

ENTERTAINS

Mrs. J.E. Womble entertained with a foursome of bridge Thursday. Playing were her sister, Mrs. Alma Wood of Shamrock, Mrs. Deta Blodgett, Mrs. W.H. Gandy and the hostess.

Homemaking Notes

by Linda Webb, HD Agent

News over the agent's desk this week--new foods on the market:

A one-step Miracle Angel Food Cake mix you just put into a bowl, add water, and beat for one minute to produce a tall, airy cake.

A new tomato sauce with cheese in 8-ounce size, contains herbs, spices, onion and garlic blended together with tomato sauce and cheese to provide a rich sauce for many uses.

A new Butter Brickle cake mix flavor, and a coordinated butterscotch creamy-type frosting with butter brickle bits.

Four new TV dinners, frozen: Loin of Pork; Ham, Filet of Haddock, and Fish 'N Fries, all with complete accompaniment of sauces and vegetables.

Canned roast beef, ready to serve from the can, contains natural beef juices retained during cooking.

Frozen pecan piecrust shells, with real pecan nutrients in the pastry. The ready-to-bake shells are especially suited to cream, chiffon and ice cream pies. They come two in a package.

Have you had trouble with aerosol spray cans that won't spray? I have, and I think I've found part of my trouble.

You must hold an aerosol can upright for efficient operation. This keeps the dip tube in the liquid.

If the container is partly emptied and you tip it on its side in use the dip tube may be out of the liquid. If this is the case, you will release only pressure when you press the button. If the can runs out of pressure before the contents are used, it will be impossible to empty the can.

A few safety precautions in using aerosol sprays of any kind:

1. Never spray directly in someone's face.
2. Never smoke while spraying.
3. Never spray near a fire or open flame.
4. Never store cans where temperatures may exceed 120 F. as high temperatures may cause pressurized cans to burst.
5. Never throw a pressurized can in the fire or keep one on the stove or on a radiator.

Aerosol sprays are quite convenient, but remember to handle them carefully.

Do your dresser drawers look like a rummage sale. Take time out for a clean up; empty drawers, and throw out everything you haven't used in a couple of months. Before you rearrange dresser and kitchen drawers, give them a thorough cleansing with a pine-cleaner solution. Then put back sorted-out contents into fresh, clean smelling drawers. No rummage sale look today.

THE LAST NOTE: There's one sure way to make a man worry. Tell him not to.

CLUB TO MEET

The Spearman Study Club will meet Monday, March 7 at 1:30 in the home of Mrs. Kiff White. A tour of the school will be made by the group.

SAVE MORE ON LUMBER AND BUILDING SUPPLIES

Lumber — Plumbing Supplies

Anchor Paints

() Brushes

() Rollers

Hardware Fixtures
of All Kinds

◦ Roofing Materials

◦ Sheetrock

◦ Plywood

◦ Pipe & Steel

Callaway Lumber Co.

Highway 15



OUR COOK

**Just the
Best Food
in Town!**

That's what we offer, . . . complete dining room facilities for all occasions and delicious food... every time you visit us!



-Your Business Appreciated-

Pioneer Restaurant

MARKDOWNS

General Electric
Chest Type or Upright 12 Cu. ft.

w/t.

Deep Freeze \$169.95

General Electric
2 speed, 3-temp-with 2 temp. rinse and mini-basket

Washer w/t. \$189.95

General Electric
One 3-cycle, 2 heat

Dryer \$119.95

General Electric
Black & White with stand-

Reg. \$259.99

Portable TV Now \$169.95

Anthony Electric

Thrifty, Nifty Buys in
USED CARS

2-Door Sport Coupe "Nova 400"

1962 CHEV. II \$750.00

4-Door Station Wagon Classic 660
Cross Country w/air cond., standard transmission w/ O.D.

1963 RAMBLER \$1400.00

900 Monza 4-Speed

1964 CHEV. CORVAIR \$1250.00

1964 CHEV. 1/2 TON \$1250.00

**North Plains
Truck & Implement Co.**

SHOP THIS PAGE...

**FOR
SALUTE OF
VALUES**

"ALL MERCHANDISE GUARANTEED AS ADVERTISED"

Our Business Is Built On The Following:

- *brand names
- *quality products
- *service unsurpassed

**We feel we can serve
you, our customers,
better to your
satisfaction and needs.**

— The Best - Plus Courteous Service —

OWENS

SALES COMPANY

659-2506 118 Main - Spearman 659-2507

**Farm Bureau
Insurance Agency**

307 Davis

Phone 659-3133

TOMMY GOOCH, AGENCY MANAGER

**Life, Fire & Casualty
Insurance**

We appreciate the opportunity
of serving you.

**Easter
Dresses**



Party Pretty and Parasol Perfect by Ruth of Carolina... dacron and cotton dotted swiss touched with violet embroidery... matching parasol 3 to 6x only

\$13.98

Young Fashions

**If you like to cook
but hate to clean..**

You'll love the Cleanliness of

**electric
cooking**



When you cook electrically, you'll have fewer tedious clean-up chores. Electric heat is flameless and produces no fuel grime. Everything needs cleaning less often! See the new flameless electric ranges at your dealer's soon. You'll love 'em!

COMMUNITY PUBLIC SERVICE

Your Electric Light & Power Company

Calendar of Events

THURSDAY, MARCH 3

Gladiola Flower Club Luncheon, Mrs. Louis Schnell

Twentieth Century Club general meeting-Texas Day Tea-First Christian Church

Bridge Luncheon Club meets at noon with Mrs. Bobby Archer

Happy Homes HD Club meets with Mrs. Kenneth Evans

Rolling Plains Mule Train 7:30 HD Clubroom

FRIDAY, MARCH 4

Arts and Craft Guild-Mrs. Guy Fuller

MONDAY, MARCH 7

Spearman Study Club meets Kiff White home at 1:30

Dahlia Flower Club-Mrs. Olin Sheets 9 a.m. coffee.

TUESDAY, MARCH 8

Town and Country HD Club Hat Show and Luncheon from 11 to 1:30-HD Clubroom, Tickets \$1.25 may be bought at door

Lions Club

THURSDAY, MARCH 10

Jaycees

B&PW Luncheon

Rho Rho meets-Mrs. Brad Beedy

Rainbow Girls 6:30 Masonic Hall

Jonquil Flower Club coffee at 9:30 with Mrs. Bill Massie

Rites Held For Mother Of Mrs. Seymour

Funeral services for the mother of Mrs. Don Seymour were conducted Wednesday in the Phillips Methodist Church.

The Rev. Rollo Davidson, pastor, conducted final rites for Mrs. Pearl Mae Lindsey, 76, at 2 p.m. Wednesday. He was assisted by the Rev. Gus Bogan of Central Baptist Church in Borger and the Rev. Wesley Daniel, pastor of the Spearman Methodist Church.

Interment was in Highland Park Cemetery.

Mrs. Lindsey was a pioneer of the Phillips area. She had lived there 35 years. She was a member of the Methodist Church.

Mrs. Lindsey died at 1 p.m. Monday in Magic Plains Nursing Home.

Besides Mrs. Seymour, Mrs. Lindsey is survived by three other daughters, two sons, 16 grandchildren, 28 great-grandchildren, and one great-great-grandchild.

Boys Must Sign

All boys wanting to play baseball this summer in the Spearman Little League can begin registering Saturday at Cates Men and Boys Wear Store.

President Don DeArmond stressed that all boys must register. It does not matter if a boy played last year, he must register again to play this year.

Crowd Cheers Wentworth Show



TRYING TO RELAX THEIR PERFORMANCE-- the Honor Guard (Bill Skinner, second from right) receives encouragement from Lt. Col. William Mullenieux, the commandant and drillmaster, at the 16th annual Wentworth show. With chrome helmets and medals gleaming, the cadets demonstrated their marching skill and received generous applause from the audience in the Arena of the auditorium.

Spearman Cadets Are Members Of Wentworth Honor Guard

Two Spearman boys attending Wentworth Military Academy in Lexington, Mo., are members of the school's Honor Guard. The Guard was the hit attraction of the recent Wentworth show in the huge Municipal Auditorium in Kansas City.

Members of the Guard are Bill Skinner and Mike Larson. Skinner is the son of Mr. and Mrs. Bob Skinner and Larson is the son of Mr. and Mrs. Marcus Larson.

There are 34 members of the Honor Guard and their regular duties at the school in-

clude military police duties and special drill exhibitions.

At the show in Kansas City the entire student body performed before 10,000 people in the auditorium. It has everything from a sham battle featuring machine guns and rifles, to rock and roll bands from the student body.

There were 600 students in the dress revue that climaxed the show.

The Honor Guard's drill performance is a traditional favorite with the crowds. The squad drilled for seven minutes without a vocal command.

The Kansas City Star said this: "The members counted each step and seemed to have had lots of practice, as they drew in ranks, formed geometric marching circles and slapped their gloved hands against rifle stocks without an error."

Mr. and Mrs. Skinner were in Kansas City to attend the show.

Paulede Hester from Phillips University at Enid, Okla., visited at home with her parents, the Jimmie Hesters, over the weekend.

MOONLIGHT

TV

COMPANY

Yes, we're moonlighters, and we got in the business to fight one more battle in the war on poverty, ours. We have a limited time to work, so we will specialize in the minor repairs that don't bankrupt anybody. Since 90 percent of TV trouble is accounted for by tubes and fuses, small jobs that can be fixed on the spot, this is the type of work we plan to do.

We offer the advantage of being available in the evening and on Saturday, right when you are watching, so you don't have to wait. We do small jobs, so the price is small too, \$2.50 for a service call, and if we can't do you any good, we don't even charge you that, we figure that's our tough luck.

We can't do any work during the day of course, but our wives are skilled in the use of the telephone, and can take notes, so you can leave a call for us, and we'll be out after work. Also, on week ends, we'll be glad to take care of your antenna systems too.

Oh yes, since we are a shoestring operation, all calls strictly cash please.

DICK REIMUND

659-2792

HUGH BANKS

659-3321

ANNOUNCING — A NEW OWNER



BYRD TEXACO

(FORMERLY SPEARMAN TEXACO)

Now Open 7:30 A.M.-9 P. M.

6 DAYS A WEEK

-Your Business Will Be Appreciated-

29 Hwy. 15

Phone
659-9970

Red Byrd, Owner



106 E. Kenneth

After handling Philco TV's and Stereos for two years, we have seen many advances in the line made possible by their Ford Motor Company ownership. This past month we saw the new 1966 models of their refrigerators, freezers and other appliances. As a result, we have taken the Franchise for these appliances. We sincerely believe we will not only be able to offer the Best Values available in Hansford County, but we will be able to show you many exclusive features made possible by Ford-Philco research.

For Example — Philco Refrigerators :

* Have you seen a power-saver button on a refrigerator ? It can save you \$15.76 every year on electricity.

* Or a special Meat Drawer which will keep meat at exactly 33°- and keep the meat fresh for an extra week ?

* Ever heard of Instant Cold ??? It will make your milk stay fresh longer . . . and vegetables too !

* Since refrigerators last 10 to 20 years, wouldn't it be nice to never touch an ice cube tray again ? Philco ice makers make the ice, drop it in a basket - and the ice maker is the simplest mechanism on the market !!

* Warranty- Philco stands behind parts - and our labor. This is true of every product we buy from Philco.

* Maple wood panel on refrigerator door ? We've got that and walnut too !!

* And — How about the other products in Philco's line ? (The most complete line in Hansford County.) Their washers are guaranteed two years, and the warranty is all on them !! Dryers ?? Gas or electric, They employ Criss-Cross tumbling that really dries clothes faster. Duo-matic washers-dryers ?? There are HUNDREDS in operation across the North Panhandle, and some are ten years old now . . . Freezers-Air - Conditioners - Ranges - Wringer Washers — all available under the same Philco name and with the same warranty and reliability.

17 FOOT ICE-MAKER REFRIGERATOR WITH POWER SAVER,
 33° MEAT DRAWER AND AS PRETTY A REFRIGERATOR AS
 YOU CAN FIND **\$589.00**

OTHER REFRIGERATORS FROM (12 ft. model) **\$159.00** w/t

PHILCO.

A SUBSIDIARY OF *Ford Motor Company*

THE MORSE CODE

The Morse Junior class will present "Her Kissin' Cousin" Friday night at 7:30 p.m. at the school auditorium. Admission prices are 35¢, 75¢ and \$1.

The three act comedy is directed by Mrs. Doc James and Jim Hearron and Jim Seaton are stage managers.

Characters are Jennifer Desmond played by Sylvia Parks; Jody Armstrong, Suzanne Dixon; Mollie Farrell, Elaine Schick; Lucy Lee Saunders, Bonnie Hewitt; Bruce Bartlett, Mike Johnson; Harry Ames, Bill McCloy; Tom Jackson, Eddie Papay; Randolph Fitzhugh, Delbert McCloy.

The Morse School Board met last week and extended the contract of the superintendent, Johnny Brumley, for an additional year.

The present contract runs for one more year, so the addition gives Brumley a two year contract.

Mrs. Carolyn Giblin is listed on the Dean's Honor Roll for the fall semester at Panhandle A&M College at Goodwell, Okla.

A student must make at least a 3.3 grade point average to be listed on this roll.

She is a senior student majoring in math and is a former graduate of Morse High.

The second session on Medical Self-Help was held Friday night at the school cafeteria. Several films concerning fall-out and shelter protection were shown.

Johnny Brumley is instructor for the course which is being sponsored by the Morse PTA.

The third session will be held Thursday (tonight) beginning at 7 p.m.

Geir Overland, foreign exchange student studying at Spearman, was guest speaker for a 4-H meeting held at the Morse School Monday night.

Overland told about his native country of Norway and also showed slides.

Refreshments were served to about 60 people.

Desmond, Don and Evelyn Kelly spent the weekend visiting the Wayne Kellys of Lubbock and attending the regional basketball tournament.

Work is progressing on the new home of Mr. and Mrs. Grant Miner.

Mmes. Mack Dortch and Desmond Kelly visited Friday in Pampa with former Morse residents, Mmes. Ruth Hubbard, Derrel Cook (the former Sally Richardson) and James Long.

Six junior students took the National Merit Scholarship Qualifying Test Tuesday morning at the school.

The two and one half hour test is the first step in the twelfth annual competition for four year Merit scholarships.

Students taking the exam were Suzanne Dixon, Bonnie Hewitt, Eddie Papay, Bill McCloy, Mike Johnson and Delbert McCloy.

Fielding Resigns As Caretaker

E.W. Fielding has resigned as caretaker for the Hansford Cemetery and the association is now taking applications for someone to replace him.

Any man wishing to apply for the job should see Floyd Hull or Jimmie Linn.

Mr. and Mrs. Fielding are moving back to Dumas, where they lived before he was transferred here by Shamrock.

Mr. and Mrs. E.W. Fielding were in Huntington, Ark., last week attending the funeral services for their niece. They were accompanied to Huntington by Mrs. A.C. Duncan of Vemon.

"Smart Cookies" Shop

Regular or King Size
Coca Colas
Carton of 6 Plus Deposit
39¢

Reg. \$1.49 Size
Jergens Lotion
With Dispenser **88¢**



Week-End Values for Friday & Saturday March 4 & 5

at CUT RATE

for

FULL-MENU SAVINGS

Shurfine Clings Sliced or Halves no. 2 1/2 can

Peaches 4 for \$1.

LUCK OF THE IRISH SWEEPSTAKES

YOU MAY HAVE WON
\$10,000

CHECK YOUR LUCKY
SHAMROCKS
AT OUR DISPLAY!



\$260,000
IN CASH PRIZES

GIANT SIZE	GIANT SIZE	BATH BAR	KING SIZE
65¢	79¢	25¢	84¢

REDEEM COUPONS ON PROCTER & GAMBLE FAVORITES

Shurfresh "Creamy Curds" 2 lb. Box
Cottage Cheese 39¢

Patio Large Frozen
Mexican Dinners 3 for \$1.

Shurfresh Milk Has That NATURAL GOODNESS



Mortons Frozen All Varieties

Meat Pies 6 for \$1.

Schillings 4 oz. can

Black Pepper 33¢



POTATOES Colorado Red McClure
20 lb. bag **69¢**

Texas Ruby Red
GRAPEFRUIT 5 lb. bag **43¢**

Washington Fancy Red Delicious
APPLES lb. **17¢**

Fancy Red Ripe
TOMATOES 2 lbs. **39¢**

Shurfine, Unswtd. 46 oz.
Orange Juice 3 for \$1.

Shurfine 14 oz.
Catsup 5 for \$1.

Shurfine Wh. Kosh-Dill, Dill 22 oz.
Pickles 4 for \$1.

Shurfine 10 lb. Paper Bag
Flour 79¢

Imperial Cane 10 lb. Bag **SUGAR 99¢** Shurfine 18 oz. **3 for \$1.**

Mortons Apple Cherry or Peach Frozen Large Your Choice
Fruit Pies 4 for \$1. Shurfine Early Harvest 303 can **Sweet Peas 5 for \$1.**

Liptons Brisk 1/4 lb. Box
TEA 39¢

Shurfresh Saltines 1b. Box
Crackers 2 for 39¢

SHOPPING LIST

- Shurfine Apple Butter 28 oz. 4/\$1.00
- Shurfine Apple Sauce 303 Can 6/\$1.00
- Shurfine Asparagus Spears All Gr-Cut 300... 4/\$1.00
- Shurfresh Biscuits Butter-Sweetmilk 8 oz. ... 13/\$1.00
- Shurfine Cake Mixes Ass't'd. Flavors 19 oz... 4/\$1.00
- Shurfine RSP Cherries 303 Can 6/\$1.00
- Shurfine Chili Plain 15 oz. 3/\$1.00
- Shurfine Coffee Reg.-Drip Lb. \$.69
- Energy Liquid Detergent 22 oz. 4/\$1.00
- Roney Dog Food Tall Can 13/\$1.00
- Shurfine Flour 25 Lb. Print Bag \$1.89
- Shurfine Frosting Mix Choco-Whit 13 1/2 oz. 4/\$1.00
- Shurfine Fruit Cocktail 303 Can 4/\$1.00
- Shurfine Grape Juice 24 oz. 3/\$1.00
- Shurfine Green Beans 4 Sv. Cut B.L. 303 5/\$1.00
- Shurfine Pickles Wh. Sour 22 oz. 4/\$1.00
- Shurfine Pineapple Sliced No. 2 Can 3/\$1.00
- Shurfine Purple Plums 2 1/2 Can 4/\$1.00
- Shurfine Pork and Beans 300 Can 11/\$1.00
- Shurfine Strawberry Preserves 18 oz. 2/\$.89
- Shurfine Salad Dressing Qt. \$.39
- Shurfine Sauer Kraut 303 Can 6/\$1.00
- Shurfine Shortening 3 Lb. Can \$.69
- Shurfine Spaghetti Elbo 12 oz. 2/\$.29
- Shurfine Spinach 303 Can 7/\$1.00
- Softin Toilet Tissue 2 Ply Ass't'd-Col. 10/\$.69
- Shurfine Tomatoes Solid Pak 303 Can 5/\$1.00
- Shurfine Tuna Chunk 6 1/2 oz. Can 4/\$1.00
- Shurfine Waffle Syrup Qt. 2/\$.79
- Shurfine Macaroni Elbo 12 oz. 2/\$.29
- Shurfine Peanut Butter 12 oz. 3/\$1.00

WE GIVE BUCCANEER STAMPS

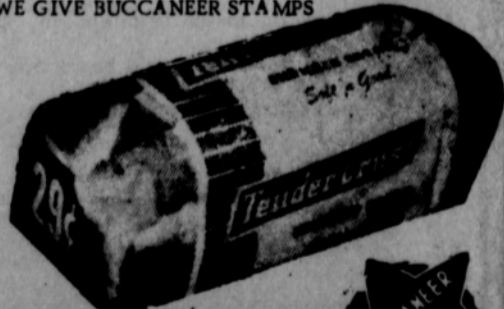

Hey Mom! It's Super Fun!

Most Fantastic Bouncing Ball Ever Made!
Super fun for all the young—Super Ball! Get the incredible bouncing ball that's caught the nation's fancy. You've seen it on TV. Has 50,000 pounds of compressed energy. Bounces higher, faster, farther than any ball ever made... for children six to sixty.

GET YOURS TODAY... WITH FIVE DOLLAR FOOD PURCHASE **49¢**



Cut Rate GROCERY