



The Hansford Plainsman



VOLUME V., NUMBER 28

SPEARMAN, TEXAS

THURSDAY, APRIL 23, 1964

BANK APPLICATION FILED

Burglars Try Gruver Bank; Hit High School and Show

Burglars apparently worked several hours Saturday night, but all they got was a small amount of money, some food and the prospects of a stiff federal sentence, if caught.

Saturday night burglars tried to open the vault of the Gruver State Bank, broke into the Holiday Drive-In Theater and the High School in Spearman.

Someone broke into the Gruver bank, ransacked the desks and tried to cut open the bank vault with a cutting torch, but failed.

Bank official Kenneth Irwin said the burglars did a lot of damage to the door, but they still had a long way to go before they got in the vault.

A large piece of the first sheet of steel was cut off the door, but the cutting torch had made little progress on the second piece of steel.

Part of the locking devices had been beaten and broken with a sledge hammer.

If the burglars had entered the vault, they were still a long way from money. All money is kept in a safe in the vault. It weighs between 16 and 18 thousand pounds, Irwin said.

The big damage they could have done inside the vault would be ruining the safety deposit boxes.

The burglars took between 40 and 50 dollars in bent and damaged coins from a drawer in the bank. They also went through the desks and drawers in the front of the bank.

Irwin said it was surprising that so little damage was done to the fixtures in the bank after the burglars failed to open the vault.

Irwin discovered the break-in about 4:30 Sunday afternoon when he went to the bank.

Hansford County Sheriff's officers and Federal Bureau of Investigation officers are working on the break-in.

Something must have frightened the burglars for they left their tanks of gas used in the cutting torch and other tools in the bank.

They entered the bank by forcing the lock on the back door.

Burglars also broke into the snack bar of the Holiday Drive-In Theater. All they took was some food from the ice box.

Persons entering the high school building had to break in twice. They entered in the hall in front of the auditorium, but could not get in to the rest of the building because of the grill across the hall.

They went back outside and broke another glass and entered

the main part of the building. One door leading to the Superintendent's office was ruined when they pried it open. The burglars also pried a drawer out of the desk in Mrs. Ballenger's

office. She said that is the first time she had locked her desk and she only did it then because some Interscholastic League records were in it.

Couple Killed In One-Car Accident

Funeral services for Mr. and Mrs. Stanley Slaughter of 504 S. Bernice, Spearman, were conducted at 2:30 p.m. Tuesday in the First Methodist Church of Spearman with the Rev. Charles Gates, pastor, and the Rev. Waide Griffin of Sweetwater conducting the double services.

Mr. and Mrs. Slaughter were killed Saturday night when the car in which they were riding went out of control on a turn one and one-half miles east of Texhoma, Okla., and turned over. Mr. and Mrs. W. E. Sparks were critically injured in the accident.

Mary Elizabeth Slaughter, 42, was born Jan. 23, 1922 in Grant County, Okla., the daughter of Mr. and Mrs. Harry Lynch.

She was a registered nurse and employed by Hansford Hospital. She was a member of the Methodist Church, and had lived in Hansford County 16

years and in Spearman for nine years.

Stanley Allen Slaughter, 44, was born Feb. 4, 1920, in Grant County, Okla., the son of Mr. and Mrs. John M. Slaughter. He was a veteran of World War II, having served in the Army.

He has lived in Hansford County 16 years and in Spearman nine years. He was a farmer and livestock raiser.

Mr. and Mrs. Slaughter are survived by four children of the home, Doris Ann, Donna Beth, Penny Lou and Joe Pete.

Mrs. Slaughter is also survived by her mother, Mrs. Harry Lynch of Southaven, Kan., and two brothers, Robert Lynch of Southaven, Kan., and Kenneth Lynch of Coldwell, Kans.

Other than his children, Mr. Slaughter is survived by two brothers, John W. of Hartley and Duane R. of Nacogdoches, La., two sisters, Mrs. Emmitt (Con't. on page 2.)



IT HELD— This door to the vault of the Gruver State Bank was damaged by a burglar's cutting torch, but it withstood the attack by cutting torch and sledge hammer.

PLAINSMAN PHOTO

Application was filed April 13 with the Chief National Bank Examiner in Dallas for a new National Bank Charter by a group of Spearman area men.

The proposed name for the new bank is the First National Bank, Spearman, Texas. The proposed capitalization is \$500,000.

The organizers and proposed directors are: Carl M. Archer, Lee McClellan, Lloyd Buzzard, O. C. Holt, and R. C. Fisher.

In a prepared news release the organizers said because of the development of irrigation, oil and gas industry and the population growth of the area there is a need of a second bank in the Spearman trade territory.

There will be an examination and hearing sometime in the near future.

Montgomery Sets Opening

The formal opening of the new M&M Shamrock station and grocery store will be held this Friday and Saturday.

The seven-day a week grocery and station is owned and operated by Owen Montgomery. The new store is an all metal building that has 1600 square feet of floor space in the grocery store, plus a wash and grease rack in the service station.

Delbert Allen operates the meat market.

Other employees include George Bushman in the station, and Mrs. Ann Weems in the grocery store.

Montgomery said the gro- (Con't. on page 2.)

Houston School Head Speaks at Banquet

Dr. John McFarland, Superintendent of the Houston Public Schools, opened the 19th District of Texas Parent-Teachers

Association meeting Monday night with a strong speech for cooperation between parents and schools.

A total of 178 delegates and visitors and three state board members attended the two-day convention held in the Spearman City Hall and High School.

Monday night at the opening banquet in the Junior High School Cafeteria Dr. McFarland told the near capacity crowd that we need more people who know what is going on in our schools.

He pointed out that too many people get their information about school from gossip and others get just part of the story. When persons have questions about the school they should go to the school administrators.

The head of the nation's fourth largest public school system, said the P-TA is a part of the school and the school is the focal point of the P-TA.

P-TA tries to build harmony between the teachers and the parents so both can work together for a common objective, the best possible education of the children.

Both schools and parents have responsibilities to each other.

The school has a responsibility to treat every child as an (Con't. on page 2.)



FIRST GRADUATION— Spearman School Board President Dr. D. E. Hackley presents the first graduation diploma to a graduate of the nation's first rotary drilling crewman school. The 26 graduates received their diplomas at a Chamber of Commerce dinner Saturday evening.

PLAINSMAN PHOTO



LITTLE RHONDA RILEY— daughter of the Barton Rileys, was all dressed up in this old-fashioned outfit for the Diamond Jubilee Parade Saturday. Plainman photo



GLADIOLA CLUB--This float won third place in the Diamond Jubilee Celebration parade Saturday. It was built by members of the Gladiola Flower Club.
PLAINSMAN PHOTO

Couple . . .

(Con't. from page 1.)
O'Quinn of Perryton and Mrs. Arthur O'Quinn of Amarillo.
Pallbearers for the service were Herbert Butts, Floyd Close, P. A. Lyon Jr., Bill Jackson, Wesley Jenkins, Edward Dear, Dave Hand, Olin Chambers, Tom Sutton, J. R. Keim, Ralph Blodgett, Jessie Davis and Charlie Patton.
Honorary pallbearers were Ben McIntyre, Will Douglas, Fred Smith, E. D. Clement, Grace Patton, Jimmie Hicks, Garland Head, Bruce Sheets and Albert Mackie.

Formal ...

(Con't. from page 1.)
cery had a full line of groceries and meats and the station offers Shamrock products and a wash and grease service for cars.
Montgomery will also operate the ice house again this summer.

Houston . . .

(Con't. from page 1.)
individual because all students have some abilities to be developed.
The school must recognize the potentials and limitations of all students.
It must instill respect and honor for parents.
And, the biggest responsibility is to teach as effectively as possible.
Parents responsibilities to the school include supporting the school and teachers, and getting the children to school on time after a good night's sleep and with a good hot breakfast.
Mrs. Carey Snyder of Fort Worth and a State Vice President brought greetings from the Texas Congress of Parent-Teacher Associations.
In her brief remarks she stressed that parents and teachers work to prepare children for the future. She said children must learn they rise or fall on their own efforts.
Tuesday Dr. Firman Haynie, District President presided over the morning session. After opening ceremonies and welcoming speeches, the business meeting consisted of reports

from conference committees.
Mrs. Snyder brought greetings from the state organization to all the delegates.
After a luncheon in the high school cafeteria, Dr. McFarland spoke on the theme "We the P-TA Cooperate in the School Story." In the speech he outlined and discussed next year's program.
Workshops in all phases of P-TA work was coordinated by Bill Harter.
The conference was closed with the election of officers and presentation awards.

Spearman Wins Spring Interscholastic League Meet

Spearman rolled up the points to win the Spring Interscholastic League Meet with a total of 278½ points.
White Deer won second with a 264½ total, Shamrock had 172, Dalhart 117, Stinnett 116 and Boys Ranch 39½.

The last events of the meet was volleyball. The Spearman high school boys placed second. The high school girls lost in their first game.

Spearman finished second in the Literary Meet held here Saturday with all the schools in the district competing.

White Deer outscored Spearman by four points in the literary events.

The Spearman Junior High finished third. Shamrock won this division. White Deer was second and Spearman third.

Spearman High School students who qualified for regional events in Lubbock this weekend and their events are: Persuasive Speaking, Qlo Crum and Jane Allen as an alternate.

Poetry Interpretation, Pat Massad.
Prose Reading, Pauledde Hester.

Ready Writing, Darla Adkison as an alternate.

Bonnie Driscoll is one of a three person team from this district in Shorthand.

Slide Rule, Larry Sell and Burton Williamson with Pat Novak as an alternate.

The alternates get to compete if some of the winners are unable to attend.

Jim Ownbey is the only

member of the track team to earn a trip. He will compete in the high jump.

Players who qualified for tennis are Bill Blackburn in boys singles, Gloria Ricketts in girls singles, Sharon Cook and Phyllis Patterson in girls singles.

Junior High winners include Cloetta Fullbright in numbers sense. She tied for second place, lost the flip of the coin and got the third place ribbon and points.

Rebecca Hutchison and Cynthia Cockran won the Seventh and Eighth grade spelling.

Donna Ownbey was first in girls' declamation and Tony Hester was second in boys' declamation.

An eleven student team won the grade school picture memory contest for Spearman. The team is Camille Baggerly, Pat Schnell, Lee Watson, Elizabeth Hohertz, Anita Smith, Wanda Greene, Bonnie Seymour, Sharon Scroggs, Linda Reneau, Danny McLaughlin and Rosemary Burkhart.

Pre-School Day Set Here May 6

Spearman Elementary school will have pre-school for all of next year's beginning students at 1 p. m. May 6.

There will be a short meeting of parents in the music room at 1 p. m. Children will attend classes from 1 p. m. until 2:45 p. m.



LOIS PEARSON— and her granddaughter wore these old-fashioned outfits as they drove a wagon and team in the Diamond Jubilee Parade Saturday morning in Spearman. Mrs. Pearson will drive one of the wagons in the Rolling Plains Wagon Train's trip to Graham next month.
PLAINSMAN PHOTO

IRRIGATION WELL SERVICE

- * Bailing
- * Completions
- * All Sizes

New & Used Wells

Largest Bailing Unit

In The Panhandle

CONTACT

H. H. CHEVALIER

Perryton 435-2822

Spearman 659-2504

659-2598

Amarillo Dr-33271

Dr-38307

Stanley
Home Products
JOAN GILLEY
210 N. Sneider
659-3279

DR. EARL NOVAK
WILL BE OUT OF HIS OFFICE
APRIL 20
THROUGH
MAY 2
TO ATTEND A DENTAL SEMINAR
& ON VACATION

SEE

Alaska's Disastrous Earthquake

IN COLORED SLIDES

(Rev. Bob Palmer gives firsthand report)

APRIL 23-7:30 P.M. THURSDAY ONLY

Union Church **Rev. Geo. Bollinger Pastor** **31 S. Endicott**

Visits Here Tuesday

Mrs. Robert Ownbey was in Spearman Tuesday. She is staying in Amarillo near her husband who is still undergoing surgery for injuries received in a tractor-train collision early in February.

... Re Elect ...

JOHN C. WHITE
TEXAS
COMMISSIONER
of **AGRICULTURE**

★
EXPERIENCED
★
QUALIFIED
★
DEMOCRAT
★



John C. White
will keep Texas
FIRST!

(Pol. Pol. Adv.)

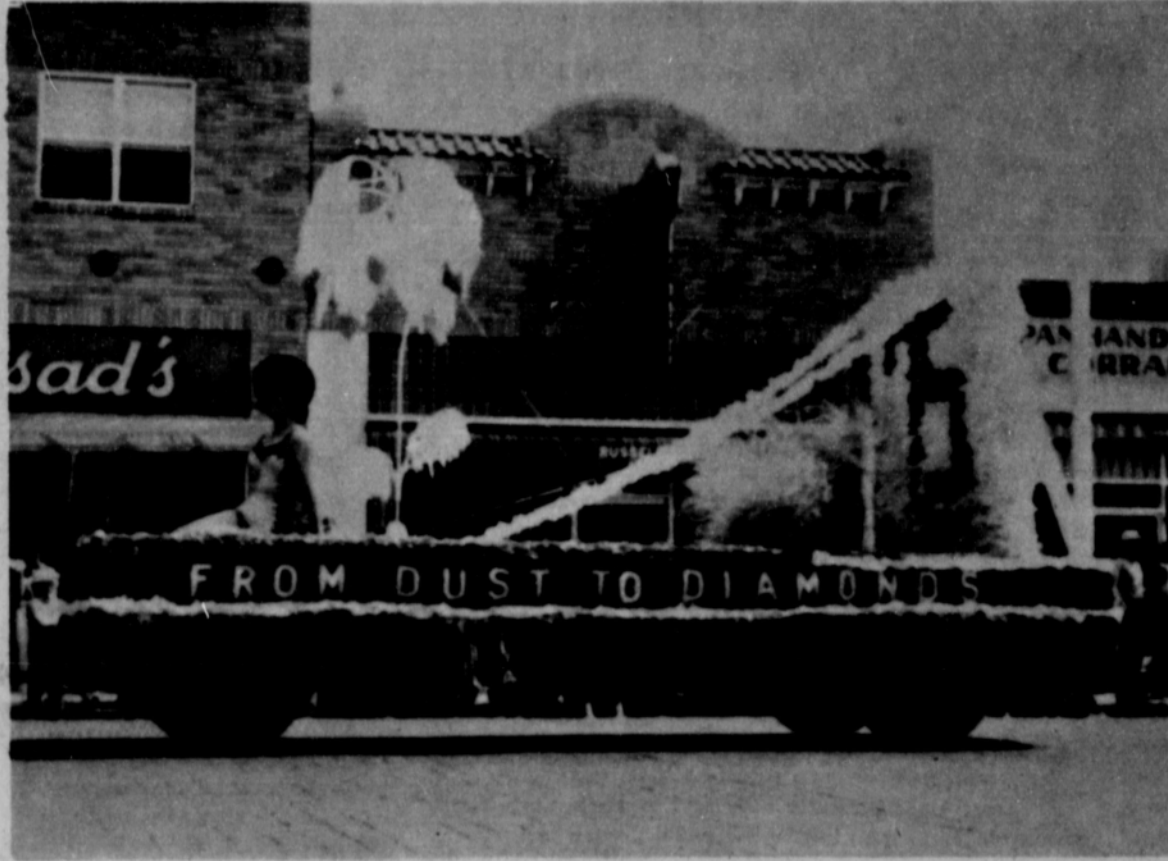

"DUST TO DIAMONDS"--was the theme of this first place float in the Diamond Jubilee Parade Saturday. The float was built by Rho Rho Chapter of Beta Sigma Phi with Pat Dear as chairman. The parade judges awarded the float the top prize for its clever theme.
PLAINSMAN PHOTO

Perfect Weather Adds To Effectiveness of Parade

One of the best parades in Hansford Celebration history rolled down Main Street Saturday in perfect weather as the Hansford Diamond Jubilee Ce-

lebration was completed successfully. Observers of many local parades said there has never been a parade with prettier floats,

nor one better organized. Trophies and plaques were presented to a large number of individuals entering the competition.

Local Republicans Seek Vote of Conservatives

Local Republican leaders this week called on all conservatives to vote in the Republican Primary Saturday, May 2. Republican County Chairman S. B. Hale said by voting in the Republican Primary Texas conservatives will have an effective voice in choosing the strongest Republican for president, picking the man who is best able to beat Ralph Yarborough, protesting Lyndon Johnson's meddling in Texas politics and improving Texas government with a competitive

two-party system. Hale said the liberals have control of the Democratic party and a conservative vote in that primary is a wasted vote. Presidential candidates listed on the Republican ballot are Senator Barry Goldwater of Arizona, Governor Nelson Rockefeller of New York, Senator Margaret Chase Smith of Maine and Harold Stassen of Pennsylvania.

Mrs. Spoonemore To Be Guest Speaker at Waka

"The Family: Wholesome and Happy" will be the program topic for the April meeting of the Waka PTA when it meets Monday night, April 26, at 7:30 in the school cafeteria. Mrs. Don Spoonemore, County Council President of the Hansford County PTA, will be the guest speaker for the evening. She will be introduced by Mrs. Ray Grimmett, program leader.

The school trip will be discussed. Members of this committee are Mr. and Mrs. Bob Mosier, Mr. and Mrs. B. J. Turner, and Mr. and Mrs. David Wilson.

A special number will be given by the seventh and eighth grades under the direction of Mrs. Bill Shelby.

Hosts for the evening are Mr. and Mrs. B. J. Turner and Mrs. LeRoy Thompson.

Mr. and Mrs. W. R. Steinfeld of Sutherland, Iowa, who came Friday of last week to visit in the home of their daughter, Mr. and Mrs. Hugh Banks and boys, left Wednesday by way of Kansas where they will visit relatives at Great Bend and Hsington, before returning home.

A Mans Best Friend?
HIS DOG
A Ladys Best Friend?
ELECTROLUX
J. V. BARKER
Vacuum Cleaner
sales & service
659-2295

Super Food For Less
IDEAL
FOOD STORES

Frozen Treat Banquet
Chocolate, Neopolitan,
Lemon, Banana 14 oz.
Your Choice

Creme Pies 3/\$1

Carnation Non-Fat
14 qt. pkg.

Instant Milk 99¢

Ideal Large Vanilla
ANGEL FOOD

Cake (reg. 49¢) 43¢

Frozen Beef, Chicken
or Turkey Banquet 8 oz.

Pot Pies
5/\$1

Hereford 12 oz. can

Corned Beef 39¢

Florida Pole

Green Beans 2 lbs. 29¢

Crimson Red lb.

Rhubarb
19¢

Fancy

Egg Plant
2 lbs. 29¢

Fancy Slicing

Cucumbers
3/29¢

SWIFT'S PREMIUM U.S.D.A. GRADE A
Fryers (whole) lb. 29¢
Fryers (cut up) lb. 33¢
Fryer Breasts lb. 59¢
Fryer Legs lb. 49¢
Pick of the Chick lb.
BREASTS, THIGHS, DRUMSTICKS 59¢
SWIFT'S PREMIUM PROTEIN STEAK SALE
Round Steak lb. 75¢
Sirloin Steak lb. 85¢
T-Bone Steak lb. 95¢
Cudahy's Bar "S" (All meat) lb.
Franks 49¢

Sunnydale 303 size

Apricot Halves 39¢

GORDON McLENDON

Your candidate for the Democratic nomination for U. S. Senator

BELIEVES . . .

• **FOREIGN AID**—Foreign aid should be withheld from all communist-dominated countries. Foreign aid should be maintained in those countries in which we have military bases. In other countries where any aid might be prudent, it should be mainly in the form of surplus agricultural products.

• **NATIONAL DEBT**—Government expenditures should be made only from current income in peacetime. An orderly program for retirement of the public debt should be initiated.

• **FOREIGN AFFAIRS**—The Monroe Doctrine should be firmly restated and upheld.

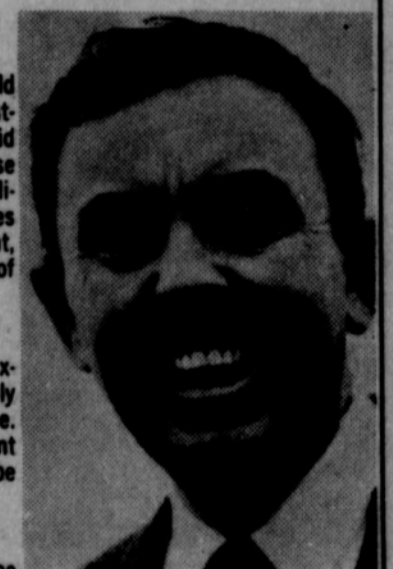

GORDON McLENDON
Democratic Candidate
For U. S. Senator

Vote for Gordon McLendon in the May 2 Primary and you'll be proud of your choice

Political Adv. paid for by McLendon Committee, George Sandlin, campaign director

School Menus

MONDAY, APRIL 27
 Corn Dog-Mustard
 Seasoned Blackeyed Peas
 Potato Salad
 Ripe Olives, Celery Sticks
 Waldorf Salad
 Hot Rolls
 Butter
 Milk

TUESDAY, APRIL 28
 Ranchburger or
 Ham Salad Sandwich
 French Fries-Catsup
 Creamed Mixed Vegetables
 Dill Pickle Spears
 Citrus Jello with Fruit
 Brownie Bars
 Milk

WEDNESDAY, APRIL 29
 Meat Pie
 Mashed Potatoes
 Buttered Spinach
 Carrot Sticks
 Apple Sauce Cake
 Bread
 Milk

THURSDAY, APRIL 30
 Country Fried Steak
 Buttered Rice
 Seasoned Green Beans
 Cabbage Slaw
 Fruit Cobbler
 Bread
 Milk

FRIDAY, MAY 1
 Hamburger-Mustard
 Chopped Onion-Pickle slices
 Pimento Cheese Sandwich
 Potato Chips
 Lettuce and Tomato Salad
 Fruit cup with orange slices
 Butter Cake-Cream Frosting
 Milk

Antarctica, the world's highest continent, averages more than a mile above sea level. Its highest point is the 16,860-foot Vinson Vassif, in the Ellsworth Mountains 600 miles from the South Pole.

Republican Primary Set

The first Republican Presidential Primary in the state of Texas will be held on Saturday, May 2. The polls will be open from 7 a. m. until 7 p. m. Polling places will be the County Auditor's office in the Hansford County Court House and the Gruver High School.

This is a major step forward in establishing the two-party system of government in the state.

Anyone who has paid his poll tax is eligible to vote in the Republican primary; those whose poll tax receipts are stamped "Unpaid" may vote for federal offices, but not state or county offices.

A vote in the Republican primary will not commit the voter one way or the other in the general election coming up in November.

Truax Pupils In Recital

The Truax Music Studio will present piano students in final recital, Sunday April 26 in the Methodist Fellowship Hall in Gruver at 3:00 p. m.

Frank Pittman, former student of Mrs. Truax, will be guest soloist. He will play Theme from "The Apartment" and Prelude in C Sharp Minor.

Mrs. Truax is retiring from teaching. She began teaching piano classes in 1925.

Mr. and Mrs. Orvil Brummett are in Corpus Christi this weekend for the State Jaycee Convention.

Oslo News

Sunday dinner guests at the Reuben TeBeest home were Mr. and Mrs. Anson Ward.

Little Tommy Ferguson of Austin is visiting his uncle and family, the Bob Fergusons of Gruver.

Mrs. Vance Collier, Perry and Sherry visited Tuesday afternoon in the Joel Stavlo home.

Mr. and Mrs. Gordon Stedje and Barbara were dinner guests in the Jack Christofferson home in Guymon.

Pastor Robert Cordes and Bob Ferguson left Tuesday of last week for a District Convention of the Lutheran Church at New Braunfels. They returned Friday evening and report a very "fruitful" trip.

Mr. and Mrs. James Stedje visited Sunday afternoon in the Joel Stavlo home.

Mrs. Bill Hadley and Mrs. La Verne Schibler visited Tuesday afternoon with Mrs. Robert Cordes.

Sam Tipton spent the weekend with Mack Hoel and Voncille Huse of Texhoma spent Friday night and Saturday with Glenda Hoel.

Mr. and Mrs. David Schmeling are the proud parents of a new baby son. He is named Tim Clifford, and came by way of Guymon Memorial Hospital.

Mr. and Mrs. James Allen and children of Texline visited Sunday in the Hix Spivey home in Gruver.

Mr. and Mrs. Oscar Mullins were pleasantly surprised Tuesday morning when their son Roger, who is a second lieutenant stationed with the Army at Ft. Lewis, Wash. came in. He was enroute home after spending the past three weeks on maneuvers in Panama. Mrs. Mullins and daughters, Jan and Jodie Lynn are in Washington.

Mrs. Shedeck Hosts Club

Mrs. Harry Shedeck was hostess to the Hansford Home Demonstration Club in her home April 13.

The lesson on Wardrobe Planning was given by Miss Linda Webb, Home Demonstration Agent.

Attending were Mmes. H. H. Chevalier, Hartley Simmons, Daniel Sheets, Roscoe Nelson, L. W. Rosenbaum, Herb Howe, Clyde Whitehead, Ellzey Vanderburg, Virgil Floyd, two guests, Mrs. Jack McWhirter and the agent, Miss Webb.

Mrs. George Dick spent a few days last week with her daughter, Mr. and Mrs. Howard Wolfe of Lubbock getting acquainted with her new grandson.

Mexican Dinner To Be Sunday

The Altar Society of the Sacred Heart Church will sponsor a Mexican Dinner Sunday April 26 at the Home Demonstration Club Room between the hours of 4 and 8 p. m. Food will be cooked by the Spanish ladies of the parish.

Tickets are on sale for \$1.25 for adults and 75¢ for children under 12 years of age. Admission will be by tickets only.

For the best Mexican food and an evening without cooking, get your tickets from any lady of the parish or call Mrs. Don Allen-2006, Mrs. Jack Moran-3193, or Mrs. N. F. Renner-2335.

License plates in Vermont and Oklahoma don't fool around with state slogans. They say "See Vermont" and "Visit Oklahoma."

Mrs. Fancher Reviews Book

Roundtable met Thursday, April 16 in the home of Mrs. Don Jones. Mrs. Richard Fancher gave the book review "A Negro Revolt" by Lewis E. Lomax.

Attending were Mmes. Woodville Jarvis, Luther Berry, Wesley Garnett, Glen Hiller, Wayne Chapman, Betty Fancher and the hostess.

Mr. and Mrs. J. B. White and daughter, Jamie, and his mother, Mrs. C. H. White, all of Ponca City, came Friday evening and spent the weekend with Mr. and Mrs. Oscar Mullins and Margaret Ann, Mr. and Mrs. Perry Shores of Guymon were added Saturday afternoon guests. Mrs. C. H. White stayed for a longer visit with her daughter.

Have you noticed —

The Plainsman is always first and always accurate with all the news in our county!



3rd biggest seller 1961



3rd biggest seller 1962



3rd biggest seller 1963

The important thing about being popular is staying that way. Wide-Track Pontiac



3rd biggest seller by more than ever

See your authorized Pontiac dealer for a wide choice of Wide-Tracks and good used cars, too.

NORTH PLAINS TRUCK & IMPLT. CO.
 Highway 15 Spearman, Texas

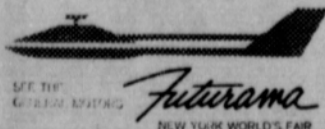

* DEPENDABLE & COMPREHENSIVE COVERAGE OF ALL CITY & COUNTY NEWS

- * SCHOOL & SPORTS NEWS
- * ALL THE SOCIETY HAPPENINGS
- * HIGHEST QUALITY PICTURES
- * EDITORIALS
- * THE TALL TEXAN
- * DAY BY DAY
- * ADS FROM LOCAL MERCHANTS
- * LOCAL GROCERY SPECIALS, TWICE WEEKLY

To Start Getting The Plainsman
 Phone 659-2466

TALK ABOUT A BARGAIN — ONLY \$3.50 A YEAR

Mother's Day Is May 10
 A Subscription To The Plainsman Makes An Ideal Gift

The Plainsman

Of Interest To Women Of Hansford County

"Rose of Tibet"

Is Reviewed

Frances Ramirez was hostess to the Book Club April 20.

Johanne Blodgett gave the book review "Rose of Tibet" by Lionel Davidson.

Refreshments were served to Dorcas Collard, Eloise Renner, Helen Etter, Pat Donnell, Lois Gibner, Johanne Blodgett by the hostess.

Medical Program

The Fine Arts Dept. of the 20th Century Club will meet April 30 in the home of Mrs. J. H. Buchanan with Mrs. John Allen as hostess. The program will be "What's New in Medicine."

Day By Day

One of the prettiest and most charming persons I've met is Miss Jeannie Amacker, Miss Texas, who was here last Friday for part of the celebration.

Jeannie was one of the guests of honor at a luncheon Friday with Jaycee wives and other guests. She arrived in Spearman, direct from her flight to Amarillo, in one of our gusty windstorms and while she looked a tiny bit windblown, she still was quite fresh and pretty and her personality literally sparkled.

Jeannie has followed a most demanding schedule and if she has left as favorable an impression everywhere as she did here, Texas can certainly be proud of her.

I personally think Zack Fisher did an excellent job as chairman of this year's celebration. Everything was well-planned and even the weather was perfect Saturday for the parade, barbecue and rodeo.

I don't imagine Zack would take credit for the good weather, but I did hear someone say it happened because we started everything out on the right note with the religious gathering Wednesday night. Maybe that's right.

The Jaycees did a good job in staging the celebration again this year. Considering the club only has about 30 members and about 20 who are really active, the celebration is a giant size undertaking.

If you like authentic Mexican food, you'll probably enjoy attending the Sacred Heart Altar Society's dinner Sunday from 5 until 8 p. m. at the Home Demonstration Clubroom. All the cooking will be done by the Spanish women of the Parish so it should be very good.

During the past week or ten days we have had a number of important people in our midst. One of these was Dr. John McFarland, Superintendent of the Houston schools, the fourth largest system in the nation. Dr. McFarland was here for the annual 19th District P-TA Conference.

Speaking at the banquet Monday evening, Dr. McFarland had these things to say about cooperation between teachers and parents. The teacher's responsibility to the parent includes (1) treating every child as an individual realizing that each child has a gift worth developing (2) recognizing the child's limitations as well as his potential and (3) instilling respect and honor for the parents. The parent's responsibilities to the school includes (1) supporting the school and teachers giving the child the feeling that the parent believes in the teacher (2) getting the child to school on time with plenty of sleep and a good breakfast, and (3) making an atmosphere at home where the child has an opportunity to experience the best parts of the wholesome side of living.

The Spearman P-TA did an excellent job in hosting the conference for the first time. A lot of hard work and planning went into the meeting which, by the way, was also a big undertaking for a small group.

Sewing Discussed By Club

The Holt Home Demonstration Club met April 20 in the home of Mrs. Bobbie Jennings.

Mrs. W. C. Jackson gave the demonstration on cordings as decorations, etc.

Mrs. Raymond Kirk presided at the business session. Roll call was answered with "My Favorite Sewing Tip."

Mrs. Medlin Patterson gave

the March Council report. An iris tour was planned for the Hutchinson County Club ladies.

Attending were Mmes. Fred Holt, O. C. Holt, Arlie West, W. C. Jackson, Raymond Kirk, Medlin Patterson and the hostess.

Mrs. Holt Is Guild Hostess

Mrs. Nolan Holt was hostess to the Arts & Craft Guild April 17 in her home.

Attending were Mmes. C. A. Gibner, Guy Fuller, Bill Russell, F. J. Daily, Fred Hoskins, P. A. Lyon, Joe Trayler, two guests, Mmes. Fred Holt and Bill Gandy and the hostess.

The next meeting will be in the home of Mrs. J. E. Womble on April 24.

Column Receives Honorable Mention

The Hansford Plainsman's entry in the Best Women's Column won Honorable Mention last weekend at the Panhandle Press Convention. The column, Day by Day is written by Day McClellan, Women's Editor.

Mrs. Jarvis Reviews Book

Mrs. Olin Sheets was hostess to the Fine Arts Department of the Twentieth Century Club in her home April 16.

Mrs. C. U. Pope presided at the business meeting. The program was a book review "Travels With Charlie" by John Steinbeck, which was reviewed by Mrs. Woodville Jarvis.

Attending were Mmes. John Allen, D. E. Spoonmore, J. W. Davis, T. D. Sansing, C. U. Pope, Woodville Jarvis, Jack McWhirter, Bud King, R. W. Morton, Wesley Garnett, W. J. Massie and the hostess.



MISS HANSFORD COUNTY—Miss Judy Bayless, daughter of Mr. and Mrs. Theodore Bayless of Gruver was crowned "Miss Hansford County" Friday night at the annual beauty pageant. PLAINSMAN PHOTO

Mrs. Janzen Gives Program

Doneta Green was hostess to the Town and Country HD Club April 23.

Roll call was answered by "What Is A Friend?" The devotional was given by Deloris Guthrie and Lenora Beagle presided at the business session.

Doneta Green was elected Vice President and Nelva White was elected recreational director.

The program was given by

Mrs. Jett Mason and children visited last week with her parents in Childress.

Mr. and Mrs. John R. Miller were Saturday overnight and Sunday guests of Mr. and Mrs. Alvin Lewis and family at Panhandle.

Betty Janzen demonstrating how to make tissuepaper roses.

Attending were Lenora Beagle, Deloris Guthrie, Nelva White, Angie Sheets, the guest speaker Betty Janzen and the hostess.

The next meeting will be May 5 in the home of Mrs. Durland Sheets.



MRS. TEXAS—Mrs. Lennie Lou Sims of Wellington was an honored guest at the Miss Hansford County Contest Friday evening in Spearman. Mrs. Texas is an active music club member and has visited in Spearman with the local music club on several occasions. PLAINSMAN PHOTO

Miss Texas, Mrs. Texas Honored at Luncheon

The Spearman Jaycees hosted a luncheon Friday, April 17 at Grunewald's Restaurant in Plains Shopping Center honoring Miss Jeannie Amacker of Beaumont, Miss Texas of 1963, and Mrs. Lennie Lou Simms of Wellington, Mrs. Texas of 1963. Both celebrities were in Spearman for the Miss Hansford County contest Friday evening.

Mrs. J. D. Helms, wife of the president of the Spearman Jaycees, welcomed the honorees and introduced them to the guests and Jaycee wives attending.

A menu of soup, chef salad, pie and coffee was served to Miss Amacker and her chaperone, Mrs. Holmes, Mrs. Sims, Mrs. Helms, Mrs. David Hutto, Mrs. Jim Davis, Mrs. Jim Fox,

Mrs. Zack Fisher, Mrs. Lawton Guthrie, Mrs. J. L. Brock, Mrs. Edward Dear, Mrs. Don Floyd, Mrs. Wayne Chapman, Mrs. Hersh Secrest, Mrs. Orvil Brummett, Mrs. Lee Niemeyer, Mrs. Robert Adamson, Mrs. Clay Gibner, Mrs. Verna Lee Schnell, Mrs. James Linn, Mrs. Billy Miller, Mrs. Don Denham, Mrs. Burl McClellan and to three Jaycees, Don Robinson, Don Floyd and Zack Fisher.

Mrs. Holt Reviews Book

The Twentieth Century Club met April 16 in the home of Mrs. C. A. Kleeberger. M. Carl Archer presided. Plans for the old settlers reunion were made. A report from the Cancer Drive was given.

Mrs. O. C. Holt reviewed "Travels with Charlie" by John Steinbeck.

The collect was led by the leader, Mrs. C. J. Renner followed with roll call.

Attending were Mmes. Carl Archer, Lloyd Buzzard, Frank Davis, Guy Fuller, Fred Holt, O. C. Holt, Wayne Hutchison, J. R. Keim, G. R. Kilgore, C. J. Renner, N. F. Renner, J. R. Stump, Everett Tracey, Joe Trayler and the hostess.

Time for Fun Club To Meet

The Dahlia Flower Club will host the "Time For Fun" Club April 27 at the HD Club Room at 7 p. m.

For those who do not have transportation please call the club room and some one will come for you.

Mrs. Cy Carr and Gary of Miami met the Garland Heads in town Saturday morning and all enjoyed the parade and barbecue.



MISS TEXAS—Miss Jeannie Amacker of Beaumont entertained the capacity crowd at the Miss Hansford County Contest Friday evening with two vocal selections. Miss Amacker and her chaperone were guests in the Clay Gibner home while in Spearman. PLAINSMAN PHOTO



Hansford Farm News

659-2466

County Agent's Report

While it may very well be that we've never had it so good, we've never had it taken away so fast, either.

DISTRICT 4-H CONTEST

The District 4-H Elimination Contest for 1964 will be held on the West Texas State University campus, Saturday, April 25, 1964. There will be a general assembly for all contestants and leaders promptly at 9:30 a. m. in the auditorium of the Administration Building.

There will be 17 4-H teams or individuals from Hansford County participating at this district contest. Six of these will be senior while 11 will be junior. Only senior winners will be eligible to go to the state 4-H roundup at College Station in June.

Hansford County will have teams entered in the following contests: Forestry, Farm and Ranch Management, Civil Defense, Clothing, Educational Activity, Safety, Electric, Public Speaking, Share-the-fun, Foods and Nutrition, Vegetable preparation and use, Favorite Foods. It is estimated approximately 55 4-H members, parents, leaders and agents from Hansford County will attend this contest Saturday. The results will be given next week.

COTTON

Cotton farmers will be wanting to plant cotton soon but the soil temperature should be an average of 60 degrees for 10 days before you plant. This temperature will give the plant a good start.

USE OF HERBICIDES

Pre-emergence herbicides have consistently reduced hoeing and can be profitably used on fields where hoeing costs usually exceed \$3.00 per acre. Several chemicals are available which have proved to provide effective weed control. This is based on research by Dr. Allen Wiese, Texas Agricultural Experiment Station Agronomist located at the USDA Field Station, Bushland, Texas.

Pre-emergence herbicides must be applied immediately after planting, before a rain, because germinating seedlings are killed after absorbing the chemical through roots or stems. If herbicides are applied after a rain, emerging weeds will grow normally, not contacting herbicides on the soil surface. When rainfall does not leach herbicides into the soil within 2 weeks after appli-

cation, effectiveness may be partially destroyed by exposure to sun and other weather elements. Weather records indicate 1/2-inch of rain will occur in 2 weeks to activate pre-emergence herbicides 2 years out of 3.

In order to minimize cost, pre-emergence herbicides should be applied to 10-inch bands over the cotton rows. On 40-inch rows this treatment requires 1/2 as much herbicide as a broadcast application. Effectiveness of pre-emergence herbicides can be greatly increased by sprinkler irrigation immediately after application. Soil incorporation with mechanical devices improves the effectiveness of certain herbicides.

It is extremely important to obtain a cotton stand after application of pre-emergence herbicides. Consequently, the best planting techniques and equipment available should be utilized. Research at the South Plains Research and Extension Center at Lubbock shows that planting flat or with a plateau profile planter will result in a better cotton emergence than other methods of planting. Most consistent cotton stands are obtained if planting is delayed until average maximum soil temperature at 8-inches is 60 degrees for 10 days prior to planting. If rain crusts soil, rotary hoe lightly to aid cotton emergence. After cotton emergence, proceed with normal cultural operations or applications of post-emergence oils or herbicides.

If suitable stand is not obtained, replanting may be done in the middles or in the same row. Weed control obtained with pre-emergence treatment can be maintained if replanting is done in the same row with knife or double disk openers. If cotton fails after pre-emergence treatment with herbicides other than Herban, do not replant to sorghum. Wheat can be planted in the fall.

Application rates of pre-emergence may vary with coarse (loamy sands) medium (sandy loam and silt loams), and fine (silty clay loam) textured soils. Suggested retail price for 10-inch band applications of pre-emergence herbicides varies from about \$0.75 to \$6.00 per acre, depending on soil type and herbicide used.

Mr. and Mrs. Raymond Kirk recently attended a Equity meeting at Enid.

Population Increase Makes Water Vital

We Americans now use more than 300 billion gallons of water each day--about one-third of the average daily streamflow in the United States, exclusive of Alaska and Hawaii. Our water requirements are expected to double by 1980, to triple by the year 2000.

As population increases and industrial demands grow, water problems--which exist in some form in every part of the United States--are becoming more acute. And the challenges posed by these problems must be met.

The problem we face in the United States is to make the best possible use of the "manageable" water supply available to us. If the total quantity of rain and snow that falls on the United States in an average year were spread evenly over the country, it would stand 30 inches deep. But of that 30 inches, 20 inches return to the atmosphere. Our "manageable" supply consists of the 9 inches that drains from the land or seeps into the ground.

From this supply, we now withdraw about 3 inches of water--of which, after use, one inch returns to the atmosphere

and 2 inches return to the stream network. Of that 3 inches we use from the supply available, we obtain about 80 percent from lakes and streams and the other 20 percent from wells. Clearly, if we are to provide for the needs of the future, we must find ways to increase our ability to take larger amounts from the 9-inch total potentially available.

Obviously, national averages such as cited above are misleading. As we of the Texas Panhandle know only too well, some areas of the country receive more precipitation than others. The problems, thus, differ from one area to another. In one part of the United States, the main problem may be supply. In another, distribution of an abundant available supply may be the difficulty crying for a solution. Other major problems are variability in the amount of the supply, chemical and sediment control, pollution control, and floods.

In some areas, particularly in the Western United States, a combination of these problems heightens the challenge.

In some areas, as most Westerners would quickly recognize, the total problem could consist of these factors: short supply, variability in the supply, distribution of the water available and control of chemical and sediment deposits.

To meet the demands of the future, Federal, State, and private water resource development programs concentrate on five specific kinds of activity; regulating streamflow through the construction of surface reservoirs and through watershed management; more adequate pollution abatement programs; making better use of underground storage; eliminating wasteful practices to make more efficient use of the supply; increasing the natural water yield by desalting, weather modification, and other artificial means.

Increasing demands placed upon our limited water supplies have brought about conflicts in planning between the Federal and State agencies involved in water development activities and a competition for funds.

The primary need at the present time is for some better means of orderly planning, coordinated effort, and a sensible division of responsibilities. The development of a water program for Texas, which is shifting from a dominantly rural economy to a dominantly urban and industrial economy, involves water for humans, cities, industry, agriculture, the control of floods, generation of hydro-electric power, providing for navigation needs, providing water-oriented recreation opportunities.

In the planning of proper development of such a program, and in carrying it out, coordination and cooperation are absolutely essential between the Federal, State, local and private agencies and groups concerned with finding proper solutions.

Conflict over water resource development is a luxury the United States cannot afford.

J. D. Helms and Jett Mason left Saturday on a business trip to Norway.

Sports Film Set Sunday

A color movie "Play For Keeps" will be shown at the First Baptist Church at 7:30 p. m. Sunday during Youth Fellowship. Young people from all churches are invited to attend.

The movie features some of the nation's outstanding Christian professional athletes. Featured in the film include Felipe Alou, Raymond Berry, Al Dark, Bill Glass, Bobby Richardson and Bill Wade.

The film includes the highlights of some of the players' greatest games, tips on playing their positions in football and baseball, and most important, the men's testimonies for Christ.

Mr. and Mrs. Orville Meford of Borger visited Sunday afternoon in the Guy Remy and John R. Miller homes.

Panhandle A&M College Sets Enrollment Dates

GOODWELL, Two dates have been set for pre-enrollment of Freshmen for the Fall Semester at Panhandle A&M College, Alvin Weeks, director of admissions, said today. The first pre-enrollment period will extend from June 15 through July 18, the second from August 17 through August 26. Enrollment time will be from 9:00 a. m. to 3:00 p. m., Monday through Friday, and 9:00 a. m. to 12 noon on Saturdays during the enrollment periods, Weeks stated.

One of the largest freshman classes in Panhandle A&M's history is anticipated when regular enrollment officially opens on Sept. 7, Weeks said.

To be eligible for pre-enrollment, the applicant must be a freshman and have filled all the necessary forms for admission. Admission materials necessary are as follows: (1) application for admission (2) medical form (3) high school transcript (4) American College Test results. As soon as beginning freshmen have filed all the necessary forms, and it has been determined he is eligible under the admission policies, he will receive a letter of acceptance from the Office of Admissions and an invitation to pre-enroll for the Fall Semester.

New students are encouraged to contact the Business Office for housing information at the earliest possible date. Each application for dormitory residence should be accompanied by a \$15.00 deposit.

Those students wishing information or applications for admission to Panhandle A&M College, may obtain them by writing: Mr. Alvin Weeks, Office of Admission, Panhandle A&M College, Goodwell, Okla.

Rummage Sale

A rummage sale to benefit the Little League baseball program will be held April 25 in the Old Corner Drug building. Hours will be from 9 to 5.

Anyone having items to donate to this worthy cause may bring them to the building from 1 to 5 Friday or call 2872 for pickup.

Mr. and Mrs. Bryce Carroll of Seminole came Saturday and are guests this week of his brother, Mr. and Mrs. Lloyd Carroll.

Mr. and Mrs. Kiff White left Friday for a vacation at Truth or Conances.

Cummings Refrigeration

HEATING AIR CONDITIONING

REFRIGERATION SPECIALIST

SALES & SERVICE

659-2721

Spearman

Announcing New Plumbing Co.

P & B Plumbing Co.

For Repair Work Call 659-3264

if no answer call 659-3414

Licensed Plumbers



Plant **PIONEER.** BRAND

sorghum for high yields and smooth, low-loss combining.



B & B GRAIN CO., INC. SPEARMAN

BILL LOGSDON GRUVER



COMMERCIALLY

VOTE MAY 2 TO RE-ELECT GOVERNOR JOHN

FOR BETTER EDUCATION ✓ FOR HELP FOR ELDERLY ✓ FOR A BALANCED BUDGET ✓ FOR MORE JOBS ✓

—paid pol. ad

THE MORSE CODE

Morse Lions Club was awarded the first place banner in the contest sponsored by the District 2-TI for the year 1964-64. The award was presented to the Morse club president, L. M. Womble, by the district governor, Steve Stevens of Amarillo, at the convention held in Borger last weekend.

There are 60 clubs in District 2-TI and Morse won the contest with a total of 1208 points. Points were given for attendance and new members gained for the club.

Part of the award is an all expense paid trip for one member to the International Convention to be held in Toronto in July.

LITERARY HONORS WON

Morse High School placed first in the literary meet of the District I-B held in Darrouzett Saturday. Morse grade school ranked second. Other schools participating were Booker and Darrouzett. Morse High School held a total of 97 points; Darrouzett, 92 points and Booker, 79 points. Booker grade school won a total of 92 points; Morse, 56 points; and Darrouzett, 43 points.

First place winners in the high school division were Sylvia Parks and David Johnson, debate.

Taking second places in the high school contest were Bill McCloy, extemporaneous speaking and Eddie Papay, number sense.

In the grade school division, the placings were Becky Brown, Linda Brothers, Gary Papay, first in picture memory; Virgil Jasper, Gail Miner and Edgar Womble, second in picture memory; Monte McCloy, third in ready writing; Gayle Brothers and Judy Reising, second in spelling; Alva Henderson, second in number sense; Karis Fleming, first, and Katina McCloy, second, in story-telling; Gayle Brothers, first, declamation.

JUDGES TO VISIT MORSE

Word has been received from the district extension agents, Miss E. Lois Wilson and Bill Grishman, that the community improvement judges will visit the Morse community Tuesday, April 28.

A committee plans to meet the judges and take them on a tour of projects completed and other events of interest in the community. After the tour a meeting will be held at the Community building and reports of accomplishments the past year will be given.

The Baptist WMU will provide refreshments for the group.

The District I-B volleyball tournament was held in Morse Saturday. The senior class served lunch in the school cafeteria.

A number of Lions and their wives attended the Governor's

banquet and ball held at the Aluminum Dome in Borger Saturday night. Attending were Earl and Lois Jasper, L. M. and Margaret Womble, Grant and Linda Miner, Gene and Betty Reid, Charles and Bobbie Reid, Jerry and Jackie Womble, H. B. and LaVerne Parks, Paul and Juanita Preall, Lloyd Poole and Perry Dixon.

Services In

Morse For Mrs. Mathis

Funeral services were held for Mrs. Ava Mathis Wednesday afternoon at the Morse Baptist Church at 2:30 p. m. Mrs. Mathis, 92, died Monday in the Clayton hospital.

Services were conducted by the Rev. J. Newton Whetstone of the Clayton Methodist Church with Rev. Harold Fleming, of the Morse Community Church, assisting. Rev. Vance Zinn, Baptist pastor, rendered special music.

Mrs. Mathis was born in Dawsonville, Georgia, on April 6, 1872, and came to Texas with her family in 1876. She was married to W. J. Mathis in 1897 and they moved to Hansford County in 1902. Mr. and Mrs. Mathis made their home in Spearman for a number of years prior to his death in 1957. Mrs. Mathis was a resident of Morse for several years before moving to the Maulsby Convalescent Home in Clayton.

Surviving are three sisters, Mrs. H. H. Jones and Mrs. W. R. Parks, both of Morse and Mrs. I. R. Tompkins of Spearman and a number of nieces and nephews.

Burial was in the Leib cemetery under the direction of Killburn Funeral Home of Clayton.

Among those attending the Barber Shop Program at the Amarillo Municipal Auditorium Saturday night were Messrs. and Mines, A. F. Holland, G. W. Boyd and Donna, Hugh Banks and her parents, the W. R. Steinerts of Sutherland, Iowa. All came back Saturday night but Mr. and Mrs. G. W. Boyd and Donna, who spent the night with her parents.

HANSFORD HOSPITAL NEWS

Patients in Hansford Hospital this week are Joseph W. Logan, Ethel Walberry, Vernie Caldwell, Ann Sparks and son, Eileen Sutherland, Ike Richardson, Sam Barr, Nina Miller, Fern Welch, Myrtle Mae Blodgett and Bob Hays.

Dismissed were Jack Lovett, Richard Tracy, Leona Morrison, Frances Owens, Bennie Harbour, Richard Steddum, Forest Cearley, O. C. Reamy, L. C. Owens, and Orville Matthews.

Future Readers Of The Plainsman

Mr. and Mrs. Larry Jim Sparks of Gruver are the parents of a son, Robert James, born April 17 in Hansford Hospital.

Mrs. Daily Is Bridge Hostess

Mrs. F. J. Daily was hostess to the Blue Monday Bridge Club April 20.

Mrs. Vester Hill won high score and Mrs. Delon Kirk won the traveling prize.

Snacks were served throughout the afternoon to Mes. W. H. Gandy, Vester Hill, Delta Blodgett, R. W. Morton, Jesse Womble, Sam Graves, Delon Kirk, Pope Gibner by the hostess.

The next meeting will be May 4 with Mrs. R. W. Morton.

Mothers Set Party Meeting

All mothers planning the Eighth grade party in Spearman are to meet at 2:30 p. m. Friday, April 24 in the grade school cafeteria.

Final plans for the party will be made at this time. All persons interested in helping with this party are invited to come.

Bowling Beat

SCATTER PIN'S

Final Standing

1st-Equity
2nd-Miller's Cafe
3rd-Floyd's Locker

HIGH INDIVIDUAL GAME

Mary Nollner 220
Tubby Hays 215

HIGH INDIVIDUAL SERIES

Helen Dry 573
Jane Meek 537

MOST IMPROVED PLAYER

Dorothy Lusby-raised average 13 pins.

STRIKE OUT LEAGUE

TEAM WON LOST

Blodgett & Linn 36 16
Swydens 27 25

Sparks 26 26

Southwell 23½ 28½

B&B 22 30

Lee Oil 21½ 30½

HIGH TEAM GAME

Blodgett & Linn 931

Lee Oil 878

Blodgett & Linn 854

HIGH TEAM SERIES

Blodgett & Linn 2637

Lee Oil 2513

Sparks 2332

HIGH INDIVIDUAL GAME

Bob Hohertz 255

James Linn 226

Don Tanner	219
HIGH INDIVIDUAL SERIES	
Bob Hohertz	800
James Linn	586
Don Tanner	547

Take a Vacation from WASH DAY DRUDGERY



LET US DO YOUR LAUNDRY CHORES

No need for you to get hot and bothered when our service costs so little. Call us now.

Pick up and Delivery

BERRY CLEANERS
Phone 659-3122
412 Davis

Winning three classes in the Mobil Economy Run is easy if you have a great transmission.

CLASS C* MILES PER GALLON		CLASS D* MILES PER GALLON		CLASS G* MILES PER GALLON	
Buick Special V-6.....	25.29	Buick Special V-8.....	23.74	Buick Le Sabre.....	21.98
CAR L.....	23.46	CAR R.....	22.34	CAR FF.....	17.48
CAR M.....	22.29	CAR S.....	21.98	CAR GG.....	17.97
CAR N.....	24.63	CAR T.....	22.40	CAR HH.....	17.88
CAR O.....	23.24	CAR U.....	19.99	CAR II.....	20.10
CAR P.....	25.24			CAR JJ.....	18.89
				CAR KK.....	19.85

*Intermediate Size Six Cylinder Cars *Intermediate Size Eight Cylinder Cars *Full Size Eight Cylinder Cars, Medium Price

Buick has a great transmission.

An automobile transmission, we grant you, isn't the most soul-stirring subject on earth. Nothing to look at either.

But if you'd like for your next new car to give you a better break on performance and gasoline mileage, something happened last week to be your guide.

The Los Angeles to New York Mobil Economy Run proved one thing for sure. There's quite a difference in the transmissions of new cars.

Three out of four for Buick

The long-time champion in the transmission league—Buick—walked off with the 1964 economy pennant. No other single make of car won as many events as Buick. Four entries, three winners.

The winning Special carried the new Super Turbine 300 automatic transmission; the LeSabre was equipped with the Super Turbine 400 (both optional at extra cost). They're the latest in a long line of Buick transmissions well known for their smoothness and absence of "shift feel". The Super Turbine is a refined and improved torque

converter type to help you safely pass cars and trucks as well as gas stations.

You'll hear a lot about it in the next couple of years as this modern kind of transmission is adopted by more and more car builders.

What about engines?

Of course, an efficient transmission gets more efficient when teamed up with a lean, agile engine. The winning Buick power plants were our new V-6 and V-8. The 300 cubic inch V-8 in the winning Buick Special (the lowest priced of all Buicks) and the Buick LeSabre (the lowest priced big Buick) is like a well-conditioned fighter. All muscle, no fat. Weighs in at far less than other V-8's of similar punch. It took every other V-8 in the Economy Run.

Your type of driving—regular gas The Run was through cities and towns, across super highways, in traffic, out of traffic. This was not race track driving or proving ground driving. This was your kind of driving—even though you can't expect to get as good mileage as these expert drivers in their finely tuned produc-

tion cars. The distance was 3,243 miles, about what most families log in four months. All three Buicks used regular gas. So the Economy Run is not just a cross country tour for the Mobil people and a few car buffs. It's a reliable test of a car's power team and what it's able to squeeze out of its fuel.

We don't expect everybody to rush out this week-end to buy a new Buick just because we won a few economy trophies. There are so many other good reasons for leaning to Buick that economy usually gets second billing. There's styling, naturally. An unusually great ride. Extraordinary engineering and workmanship. And very young performance. Small wonder Buick sales are running at 11.5% over last year.

But it's nice to get economy as a plus in a Buick. Beyond the dollars saved on gasoline, there's a certain pride in knowing you have a car that's built to get the most out of every tank of gasoline.

Wouldn't You Really Rather Have a Buick?

SEE YOUR LOCAL AUTHORIZED BUICK DEALER. AUTHORIZED BUICK DEALER IN THIS AREA:

North Plains Truck & Implt. Co.

Highway 15

Spearman

659-2421

See the Buick exhibit at the General Motors *Futurama* - New York World's Fair



A CREDIT TO TEXAS

This is Ralph Yarborough. He is a leader, a man of honesty and integrity. In the words of the late President, John F. Kennedy, "Ralph Yarborough speaks for Texas in the United States Senate and he also speaks for our nation and for progress for our people."

RE-ELECT U.S. SENATOR

RALPH YARBOROUGH

(Pol. Adv. Pd. by Statewide Campaign Committee To Re-Elect Ralph Yarborough, Emerson J., Chairman)

WE APPRECIATE YOUR BUSINESS

Vance Snider

And Invite You To Stop By For Complete Car Care and Good Texaco Products,

"Trust Your Car To The Man Who Wears the Star"

SNIDER TEXACO

'COME



**Let us go unto
the house of the Lord."**

**C
h
u
r
c
h

D
i
r
e
c
t
o
r
y**

Apostolic Faith Church
Roland Haney, Pastor
Sunday School 10:00 a. m.
Morning Worship 11:00 a. m.
Evening Worship 7:00 p. m.
Thursday Fast and Prayer Service
9:30 3:00

Assembly of God Church
Rev. Vance Barlett, Pastor
Sunday School 9:45 a. m.
Morning Worship 11:00 a. m.
Evening Worship 7:30 p. m.
Wed. Bible Study 7:30 p. m.

Church of Christ
Charles Milner, Minister
Sunday School 10:00 a. m.
Worship 11:00 a. m.
Worship 7:00 p. m.
Wed. Ladies Bible Class 9:30 a. m.
Wed. Study 7:30 p. m.

Fellowship Baptist Church
W. S. Herring, Pastor
Sunday School 10:00 a. m.
Preaching Service 11:00 a. m.
Sunday Evening Service 7:30 p. m.
Wed. Evening Service 7:30 p. m.

First Christian Church
Rev. W. Graham Pugh, Minister
Sunday School 9:45 a. m.
Morning Worship 11:00 a. m.
Youth Meetings 6:00 p. m.
Evening Worship 7:30 p. m.
Wed. Choir Practice 7:30 p. m.

First Baptist Church
Rev. Luther M. Berry, Pastor
Sunday School 9:45 a. m.
Morning Worship 10:45 a. m.
Training Union 5:30 p. m.
Evening Worship 6:30 p. m.
Wed. Evening Prayer Hour 7:30
Wed. Choir Rehearsal 8:45 p. m.

Oslo Lutheran Church
18 MI. N. W. of Gruver
Robert L. Cordes, Pastor
Sunday School 9:45 a. m.
(Includes adults)
Worship Services 11:00 a. m.

SPONSORING FIRMS:

Western Auto Assoc. Store

Home Owned

R.L. McClellan Grain Co., Inc.

B & B Grain Co., Inc.

First State Bank

Member F.D.I.C.

First Methodist Church
Brother Charles Gates, Minister
Sunday School 9:45 a. m.
Morning Worship 11:00 a. m.
M. Y. T. 6:30 p. m.
Evening Worship 7:30 p. m.
Women's Society of Christian Service
Wednesday 3:00 p. m.
Choir Rehearsal 7:30 p. m.

First United Presbyterian Church
Everett H. Cain, Jr., Pastor
11th and Cotter Drive
Sunday Church School 9:45 a. m.
Morning Worship 11:00 a. m.
Evening Study Group 7:30 p. m.
Wed. Choir Practice 7:30 p. m.

Pentecostal Church
Sunday School 9:45 a. m.
Morning Worship 11:00 a. m.
Evening Worship 7:30 p. m.
5th & Hazelwood

Sacred Heart Catholic Church
Rev. Fr. Fred Hyland
Sundays 10:00 a. m.
Catechism Classes 11:00 a. m.
Week Days
Mon., Tues., Fri., Sat. 8:00 a. m.
Holy Days of Obligation 7:30 a. m.
First Friday of Month 7:00 a. m.

Spearman Lutheran Mission
Farm Bureau Bldg. - Spearman
Robert Cordes, Pastor
Worship Services..... 9:00 a. m.
Sunday School 10:00 a. m.

Union Full Gospel Church
Rev. George R. Bollinger, Pastor
Sunday School 10:00 a. m.
Morning Worship 11:00 a. m.
Bible Classes, Sunday 6:45 p. m.
Evening Worship 7:30 p. m.
Wed. Bible Study 7:30 p. m.



**LET WANT ADS
WORK FOR YOU**

FOR SALE

LOT FOR SALE: 1007 S. Archer. Call 659-3448 after 5 p. m.

25T-tfc

FOR SALE-Industrial lots and acreage. Financing available. Cecil Crawford. Phone 659-2409.

SERVICE-Ditches from 3-12 inches, any desired depth. S. D. Jones 659-2809. Harold Shaver 659-3474.

T17-s18-tfc

FOR SALE: new three bedroom brick, 1 3/4 bath, all electric kitchen, one car garage, F. H. A. or VA loan. 1105 Townsend Spearman, Tex., phone 435-5464, Macias Construction Company, Perryton, Texas.

T-25-tfc

For Lifetime Mufflers, Clarence Pettitt Garage. No premium prices.

FOR SALE-1960 Hard top Starliner Ford in good condition. Phone 659-3325.

T26-tfc

FOR SALE-Nice 800 Case Row-crop Tractor with wide front end, and propane. 625-8861, Beaver, Okla.

T24-tfc

FOR SALE-Two bedroom house at 116 Haney. 659-2681.

T24-4p

FOR SALE-Four 50 foot lots facing Colard Street. Block C. Colard Real Estate.

T19-S19-tfc

FOR SALE: New Lake Pump and aluminum pipe, Pat Westfield, Gruver. FI 7-2700

S44-T43tfc

FOR SALE-1956 Manor Trailer. 8 x 43, 2 bedroom. Miller Trailer Court, E. W. Kibler.

T28-1p

FOR SALE-Complete V8 Engine. See at 1017 Haney after 4 p. m. or call 2104.

T28-2c, S28-2c

WANTED

Dirt Moving, Land Leveling, Silos Dug. General Dirt Work with a John Deere 4010, 10 yd. Hancock Carryall, D6 Caterpillar. See Willis Sheets or call 2256 or 2712.

T41-S43-tfc

Yards worked and seeded. Gardens worked. Fertilizing done. Shrubs planted. Don Schmehr, 659-2858.

T23-tfc, S23-tfc

WANTED-Nursery attendant Sunday mornings at the First Christian Church. Pays well. Call E. D. Mundy at 659-2942 after six.

T26-S26-tfc

FOUND

FOUND-Black steer weighing about 650 lbs. branded on right shoulder. Call 659-2385.

S23-T24-tfc

Plainsman Classified Ads get results.

ROCK OF AGES

ROGER R. WALTON
DISTRICT REPRESENTATIVE
OSGOOD MONUMENT CO.
1313 SO. AMHERST ST. - 435-3298
PERRYTON, TEXAS

STONE ETERNAL

E.C. Greene & Sons Agency

Real Estate-Loans
Insurance-Cattle
Aluminum Pipes

410 Davis Spearman
Phone 659-2587

remember every
special occasion
with a
**HALLMARK
CARD**
from
**Plainsman
Office Supply**

If you want to drink that's your business-If you want to stop drinking... that's our business !!

Inquire Box 383

Meetings - Tuesday, 8 p. m.
Second Floor - Court House
Open to Public
Every Fourth Tuesday.

YOUR PHILCO DEALER

Burton's T.V.

WE REPAIR COLOR & BLACK & WHITE T. V. 'S AND ALSO, RADIOS

659-2121

20 South Archer
Spearman

Part of all
you
earn —
should be
yours
to keep.

ED DÉAR,



703 Cotter Drive
Spearman, Texas

Phone: 659-3073

FOR RENT

FOR RENT-2 bedrooms with kitchen privileges. 906 Dresden. 659-2425 after 5 p. m.

T6-S7-tfc

FOR RENT-2 room furnished apartment. Call 3239.

T28-1c

**City
Directory**

CLEANERS

CLEANING
PRESSING
CARPET
CLEANING SERVICE

COIN OPERATED
DRY CLEANING

FREE
PICK-UP & DELIVERY

PHONE 659-2511

Wardrobe Cleaners

Oscar Donnell
302 MAIN ST.
SPEARMAN, TEXAS

DENTISTS

F. J. Daily D.D.S.

16 SW COURT STREET
SPEARMAN

PHYSICIAN

D. E. Hackley D.O.

CLINIC
702 S. ROLAND
659-2556
659-2385

ELECTRICIAN

Anthony Electric
Industrial, Commercial
and House Wiring
Heating and
Air Conditioning
Contracting
and Repairs
Fully Insured

PLAINS
SHOPPING CENTER
PHONE 659-2441
BOX 727
SPEARMAN, TEXAS

HOLT NEWS

Mrs. Bob Tevebaugh of Claude was a Saturday night guest of Mrs. Bertha Jenkins, and also visited Mr. and Mrs. Phil Jenkins and Kathy.

Mrs. Bob Stewart of Spearman has returned home from visiting relatives in Calif.

Mr. and Mrs. Lewis Jackson and family of Gruver were Sunday dinner guests of Mr. and Mrs. Charles Davis.

Clyde Thompson of Mangum, Okla. spent the weekend visiting his daughter, Mr. and Mrs. Noland Holt and Larry.

Mrs. Herbert Kirk and Kandy have returned home from Lubbock. Nancy Martin of Dallas was a weekend guest of her parents, Mr. and Mrs. Herbert Kirk.

Mr. and Mrs. Jake Lamb of Spearman and Mrs. Alfred Pittman of Perryton were Friday night guests of Mr. and Mrs. Ervin Lamb at Springer, N. M. Kay Lackey of WTSU was weekend guest of her parents, Mr. and Mrs. Major Lackey of Spearman.



WAGON TRAIN--The Rolling Plains Wagon Train was in the Celebration parade Saturday and will also participate in the Pioneer Day Parade at Guymon May 2.
PLAINSMAN PHOTO

Card of Thanks

My family and I would like to thank each and every one for the prayers, cards, gifts and flowers, and all the kind gestures during my illness. I would also like to thank Dr. Kleeberger and the entire staff at Hansford Hospital for their fine care. May God bless you all.
Claude Owens

Rummage Sale

A rummage sale will be held May 2 from 9 to 5 in the old Corner Drug building. This sale is sponsored by the Assembly of God Church W. M. C. No article of clothing will be over 50¢.

Team Members Selected For New Little League Season

Spearman's Little League got off to an early start with the selection of teams by the coaches of the different major and minor league clubs.

Here are the teams in the major and minor leagues:

YANKEES

- Richard Barnes
- Charles Batson
- Thomas Collard
- Stephen Hicks
- Darrell Tope
- Tommy Loveday
- Mark Massie
- Bobby Morgan
- Rodney Schroeder
- Larry Fryer
- Bradley Pendergraft
- Gary Upchurch
- Mike Floyd
- Kimpton Kelp
- Jim Linn
- Coach Perry Coursey

CORVAIRS

- Wesley Brown
- Joe Bill Cochran
- Lewis Conner
- Barry Goff
- Richard Larson
- Randy Weston
- Dusty Field
- Tony Harper
- Rodney Earl Sims
- Gary Skaggs
- Danny Morris
- Dennis Cockrell
- Ricky L. Driscoll
- Tommy Jack Batson
- Scott Latham
- Coach Bill Cochran

BUCKS

- Robert Archer
- Lynn Brack
- Robert Schroeder
- Rex Cook
- Truett Gates
- Joe Jennings
- Larry McCoy

- Kenneth Allen
- Jimmy Conrey
- Bobby DeArmond
- Dee Vanderburg
- Allan Cook
- James Reed Jr.
- John Reed
- Joe Woolley
- Coach Ben Cook

INDIANS

- Edwin Cornelius
- P. A. Lyon III
- Fred Shieldknight
- Kim Brock
- Billy Brown
- Jerry Pat Davis
- Ronald Head
- Danny Innis
- Karl Eugene Kingham
- Harvey Locke
- Arthur Lynch
- James Ray Lyon
- Gene Sutherland
- Joe Pete Slaughter
- Scott Vernon
- Coach Jim Sutherland

DODGERS

- Randy Day
- Steve Greenway
- Ronnie Lusby
- Hughlan Whitefield
- Frank Wilmeth
- Richard Mach
- Ronald Summerville
- Joe Bob Grayson
- Kirby McAdams
- Richard Lee Sasser
- Marvin Dale Wilkerson
- Scott Beedy
- Steve George
- Joe Bob Jones
- Douglas C. Porter

BRAVES

- Stewart Allen
- Ronny Coates
- Mike Cook
- Billy Cooper
- Tex Eaton
- William Giles

PIRATES

- Eddie Graham
- James Gray
- Bradley Healer
- Larry King
- Billy Pettitt
- Monte Pond
- Bruce Roles
- Brad Stalder
- David Thomas
- Roy Walls
- Coach Ben Upchurch
- Coach John McAlister

SOX

- Terry Burch
- Louie Bretz
- Michael Conner
- David Cummings
- Randy Davis
- Bobby Golightley
- Billy Paul Hazelwood
- Terry Innis
- Lonnie Lusby
- Terry Morris
- Daniel McLaughlin
- David Pond
- Ronald Sasser
- Lynn Sheets
- Robert Stavall
- Jerry Dean Tope

Dishes love automatic electric dishwashing, too...



They get cleaner and there's less breakage

Doing dishes the old fashioned way by hand is hard on dishes—and homemakers. And, since automatic electric dishwashing costs only pennies a day, there's no reason to deny yourself this modern convenience. Using water too hot for hands, an electric dishwasher actually gets dishes cleaner, then dries them sparkling bright. Tests show there's less breakage with automatic washing than with handwashing. And, of course, less kitchen drudgery. See your dealer soon about an automatic electric dishwasher, built-in or portable.



ALL THE FAMILY LOVES AN AUTOMATIC ELECTRIC DISHWASHER — SO DO DISHES!



\$2368*

Mustang's low price includes features that are often extra-cost options on other cars: bucket seats, sporty 3-speed floor shift, all-vinyl interior, wall-to-wall carpeting, padded instrument panel, front seat belts, automatic courtesy lights, wrap-around front bumper, heater, twice-a-year (or 6,000-mile) service schedule and self-adjusting brakes.

F.O.B. Detroit
Mrs. suggested price.

*Manufacturer's suggested retail price. Destination charges, state and local taxes, and fees, if any, not included. Options such as whitewall tires are extra cost. See your Ford Dealer for his selling price.

FORD MUSTANG



See the Unexpected at your Ford Dealer's!

Joe Trayler Motor Co.

659-2829

Spearman, Texas

321 Main

Every Card IS A WINNER..

when you play...



Grand Prize

BE SURE TO GET YOUR CARD TODAY.

Your Card May Be Worth
One Million
Buccaneer Stamps

WEEK-END VALUES FOR
FRIDAY & SATURDAY
APRIL 24 & 25



On Fresh Meats

Armour Star

**Vacuum Packed
Lunchmeat**

BOLOGNA	} pkg.	25¢
PICKLE & PIMIENTO OLIVE LOAF		
LIVER LOAF	} pkg.	29¢
SPICED LUNCHEON		
COOKED HAM	49¢
CHOPPED HAM	39¢

J & L Farms

Eggs

Grade A Large White

Doz. **45¢**

"I'll say they're FRESH!"

Del Monte Cling
PEACHES # 2-1/2 can **26¢**

Welchs Grape Drink

WELCHADE

Quart Can **3 for 77¢**

Liptons Brisk 1/2 lb. ctn.

TEA 75¢

FRESH MADE FROM CHOICE BEEF LB.

GROUND BEEF 39¢

Tendercrust pkg. of 6

Hamburger Buns 15¢

USDA CHOICE BEEF LB.

SIRLOIN STEAK 79¢

USDA CHOICE BEEF LB.

RIB STEAK 69¢

Shurfine 14 oz. bottle

TOMATO CATSUP 15¢

Shurfine Chopped Frozen 10 oz. pkg. **2 for 29¢**

BROCCOLI

Shurfine Leaf Frozen 10 oz. pkg. **2 for 23¢**

SPINACH

Gerbers Fruits & Vegetables Strained Glass Pkg. **3 for 27¢**

BABY FOOD

NO ONE BUT NO ONE BEATS CUT RATE GROCERY'S EVERYDAY BEEF PRICES----- WE HAVE RAISED OUR QUALITY AND LOWERED PRICES, WE BUY ONLY U. S. D. A. CHOICE GRADE AGED BEEF... ALL OUR BEEF IS DOMESTIC---NO IMPORTS---NO SYNTHETIC INJECTIONS--JUST U. S. D. A. CHOICE QUALITY BEEF... WHEN WE CAN BUY FOR LESS, WE ARE HAPPY TO SELL FOR LESS... STOP BY AND CHECK OUR EVERYDAY LOW BEEF PRICES

Hunts Whole # 2-1/2 can

APRICOTS 2 for 49¢

Mountain Pass 303 can

TOMATOES 11¢

Krafts Salad Dressing Quart

MIRACLE WHIP 49¢

Shortening 3 lb. can

Mrs. Tuckers 53¢

Special Off Label Giant pkg.

TIDE 59¢

Shurfine Fresh Pack Pickles

CUCUMBER CHIPS 16 oz. Jar 25¢

Chicken of the Sea Family

TUNA FISH Size Can 45¢

Sunshine 12 oz. Box

VANILLA WAFERS 29¢

Dutch Maids Fruit Filled

PARFAIT COOKIES 12 oz. Box 43¢

Soffin Extra Fancy Embossed

TABLE NAPKINS 200 count pkg. 27¢

Bleach Quart

PUREX BLEACH 19¢ Plastic Pkg.

Extra Fancy Red Delicious

APPLES lb. 17¢

Fresh Tender Slicing lb.

CUCUMBERS 13¢

Colorado Red McClure 10 lb. bag

POTATOES 49¢

Texas Sweet Yellow Granex lb.

ONIONS 5¢

Bordens Regular All Flavors

ICE CREAM Half Gallon 69¢

CUT RATE GROCERY

FREE

Little League and Softball Equipment with...

COUPONS

REDEEM THEM IN OUR STORE

Let's all support our community baseball program

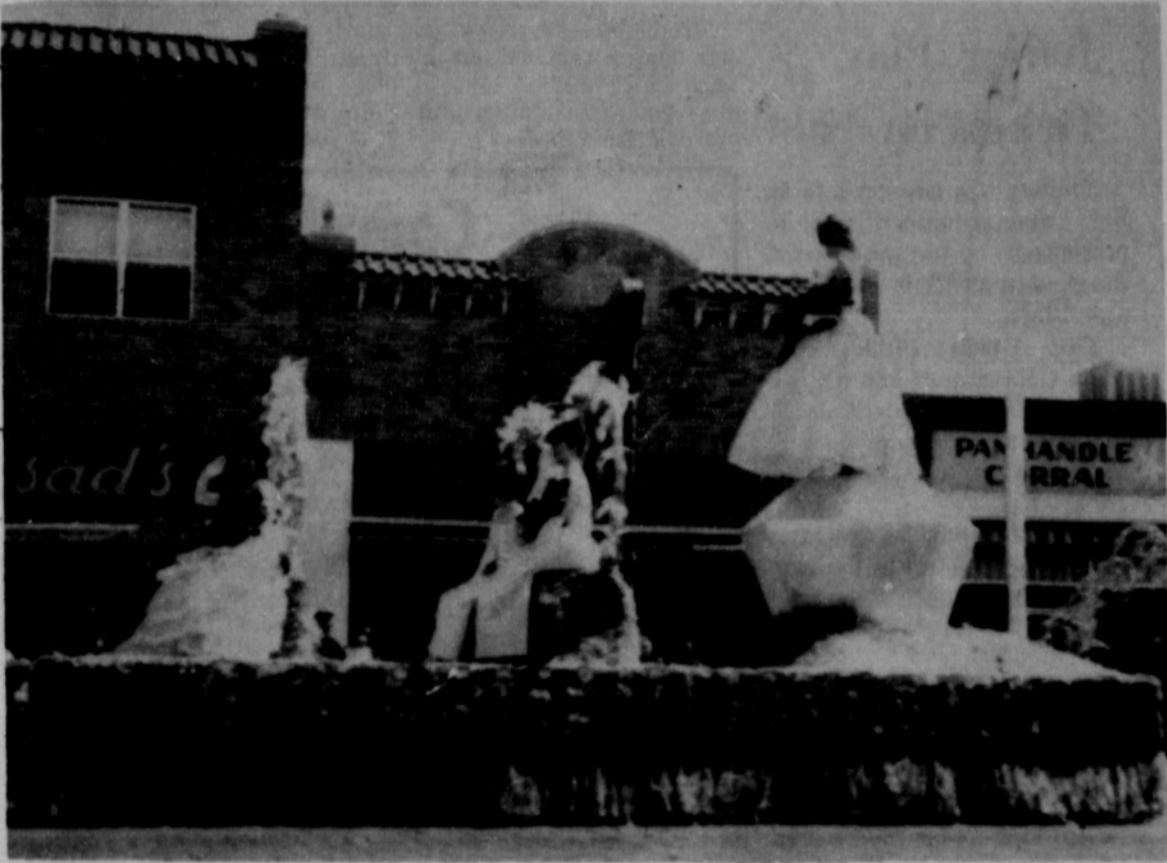

BEAUTIES- The top three winners in the Miss Hansford County contest and Miss Bonnie Sullins, another finalist, rode on this float, built by the Spearman Jaycees. The top three beauties were Miss Judy Bayless, first, Miss Pauledde Hester, second and Miss Karen Clawson, third. **PLAINSMAN PHOTO**



BETROTHED— The couple from Quannah who will be married when the Wagon Train gets there on the way to Graham rode in this buggy in the Diamond Jubilee Parade here Saturday. **PLAINSMAN PHOTO**

PAPER ALWAYS WELCOMES LOCAL NEWS ITEMS

The Plainsman wants your news! When you have company or a party, when you go visiting or have any other news, phone The Plainsman and let us know about it. We are always happy to have local news items. Phone 659-2466 or 659-3258 with your news any day of the week.

CONSERVATIVES

If you wish to preserve the glorious country and human civilization which we ourselves inherited, first investigate our constructive opposition to Communism. Because we are effective we have been smeared by ever conceivable method, but the time has come when you should find out for yourself. Introduce Packet postpaid, in plain envelope if preferred, for one dollar.

Write to The John Birch Society Belmont, Massachusetts 02178.

IT'S TRADE 'N' TRAVEL TIME AT YOUR CHEVROLET DEALER'S



Sport Coupes above: Corvette Sting Ray, Chevy II Nova, Corvair Monza, Chevelle Malibu, Chevrolet Impala.

5 different ways to make a big splash!
without going overboard on price

It's get-the-cottage-ready time. Put-the-boat-in-the-water time. Baseball time. Trade 'N' Travel Time at your Chevrolet dealer's. Time to get out of that wintertime rut, into one of Chevrolet's five great highway performers.

Now it's easy to go on vacation first class—without paying a first-class price. In a luxury Jet-smooth Chevrolet, for example. This beauty rivals just about any car in styling, performance and comfort. Or try a totally new type of travel in the youthfully styled Chevelle. Lots of room inside—yet nicely sized for easy handling.



Now thrifty Chevy II has hill-flattening power. Unique Corvair offers extra power that accents its road-hugging rear engine traction. And the exciting Corvette speaks for itself.

Yes, right now is new car time. T-N-T Time. Time to get the most fun from a new car. To get a great trade on your old one. To get a big choice at your Chevrolet dealer's. Come on in!

CHECK THE T-N-T DEALS ON CHEVROLET · CHEVELLE · CHEVY II · CORVAIR AND CORVETTE NOW AT YOUR CHEVROLET DEALER'S

Excel Chevrolet

120 Main

Spearman, Texas

659-2541

CONSERVATIVES OF TEXAS
VOTE **REPUBLICAN**
PRIMARY
SATURDAY, MAY 2

1. VOTE to Choose the Strongest Republican for President!

- Sen. Barry Goldwater Arizona
- Gov. Nelson Rockefeller New York
- Sen. Margaret Chase Smith Maine
- Harold Stassen Pennsylvania

2. VOTE to Pick the Man to Beat Ralph Yarborough!

- George Bush Harris County
- Jack Cox Harris County
- Dr. Milton V. Davis Dallas County
- Robert Morris Dallas County

3. VOTE to Protest Lyndon Johnson Meddling in Texas Politics!

4. VOTE to Improve Texas Government with a Competitive 2-Party System!

Don't waste your vote in the Democrat Primary. John Connally is safe. Every Democrat candidate must support LBJ and his running mate, probably Bobby Kennedy. You have no choice in naming Democrat candidate for Senator. LBJ pre-arranged the Democrat Senate primary to let Ralph Yarborough win.

VOTE CONSERVATIVE
VOTE REPUBLICAN

Pol. Adv. Paid For By Hansford County Republicans S. B. Hale, Chairman



RAINBOW GIRLS--This float, built by the Rainbow Girls, won second place in Hansford County Celebration parade Saturday morning. Sandra Kitchens is Worthy Advisor of the Assembly. PLAINSMAN PHOTO

Junior Play Tickets on Sale

Tickets are now on sale for the annual Junior Play to be presented by the members of the Spearman High School Junior Class.

This year's production is "The Courtship of Eddie's Father" by Ann Coulter Martin and presented through the cooperation of the Dramatic Publishing Co.

The play will be presented April 27 at 8 p. m. in the High School Auditorium. Admission is \$1 for adults and 50 cents for students.

Members of the cast include Mike Morris, Doug Lackey, Gladly Hopper, Doris Slaughter, Jennifer Patton, Nancy Wilmeth, Vicki Wilde, Gale Gable, Glen Keim, Mike She-deck, Tim Lackey, Steven Jordan, Johnnie Jo Vernon, Kathy Smith, Dorothy Smith, Phil Gable, Mike Skinner and Bob Phillips.

Production of paper and paper board reached an all-time high of 39 million tons in 1963, the American Paper and Pulp Association reports. The mouth of the Kimberly diamond mine covers 38 acres and the mine reaches 2,001 feet down into the stone.

Complete Digging & Filling Service

Complete Line Of
Pipe
For Both Water and Gas

Kenneth Jones

Jones Pipeline Contractor, Inc.

North Main

Gruver, Texas

Telephone FI 7-2731



Hi-Level chair cars, featuring every seat at dome height, go into daily service on the San Francisco Chief in May, the Santa Fe Railway has announced. Extremely popular on the road's El Capitan since 1956, Hi-Level cars stand 15 feet above the rails, with passengers at a vantage point more than 4 feet higher than standard cars. They feature 72 reclining, stretch-out seats, large picture windows, and a quiet, smooth ride. Lower levels are used for baggage storage and lounge facilities, with a central stairway providing access to the passenger level. The service improvement was made possible by an \$8 million investment in new passenger equipment.

Couple Improving From Serious Wreck Injuries

Mr. and Mrs. W. E. Sparks of Spearman are improving in Guymon Memorial Hospital from injuries received in a one-car accident one and one-half miles east of Texhoma, Okla.

Relatives said Wednesday the couple are improving, but no one is allowed in to see them. Relatives who stayed at the hospital Tuesday night said the couple had a "good night and are improving."

The Sparks were in the car with Mr. and Mrs. Stanley Slaughter when it went out of control on a sharp turn and turned over.

Mr. and Mrs. Slaughter were killed instantly in the accident.

W. E. Sparks received a ruptured intestine, bruised kidney and multiple bruises. Mrs. Sparks received broken limbs,

and one foot was almost severed at the ankle.

Relatives report that doctors have been able to save the foot and Mrs. Sparks is able to move the toes on the foot.

Card of Thanks

The family of Edith B. Des-saint wishes to express their appreciation and gratitude to all who in any way were associated with her. Their thoughtfulness, understanding and kind deeds helped to make her residency in Spearman the happiest years of her life.

Also, we wish to express our appreciation for the many expressions of sympathy and love as was revealed in the many cards, flowers, memorials and the preparation and serving of the food.

MRS. NOLLNER HOME
FROM ROCHESTER

Mrs. Bobby Nollner returned Monday from Rochester, Minn., where she has been with her father, Marvin Chambers, who underwent surgery at Mayo's Clinic.

Mrs. Nollner said the surgeons had removed her father's other leg and he was showing some improvement.

Mrs. Chambers is in Rochester with her husband.

March 1 is St. David's Day, the feast day of Wales' patron saint.

Subscribe Today To
The Plainsman
"Bringing you News
About people you know."

THE "BREAD
AND BUTTER
CROP" OF THE
GREAT PLAINS

DEKALB
E-56a

A REAL CHAMPION
AND CONSISTENT
PERFORMER

Dependable, outstanding performance has made E-56a the most widely grown DeKalb Variety. Read results on right.

DEKALB HYBRID Sorghum

Planted by More Farmers Than Any Other Brand

Doug Moore

659-2881

GET THE
BIG
JUMP
with

DEKALB Sorghum

- JUMP WITH QUICK VIGOROUS STARTS
- JUMP WITH EARLY HARVESTS BEFORE BAD WEATHER
- JUMP WITH HIGH YIELDS OF HEAVY "WEIGH-OUT" GRAIN

ORDER DEKALB NOW

R.L. Porter
Grain Co.

659-3062

Premium Tires 50% off List Price

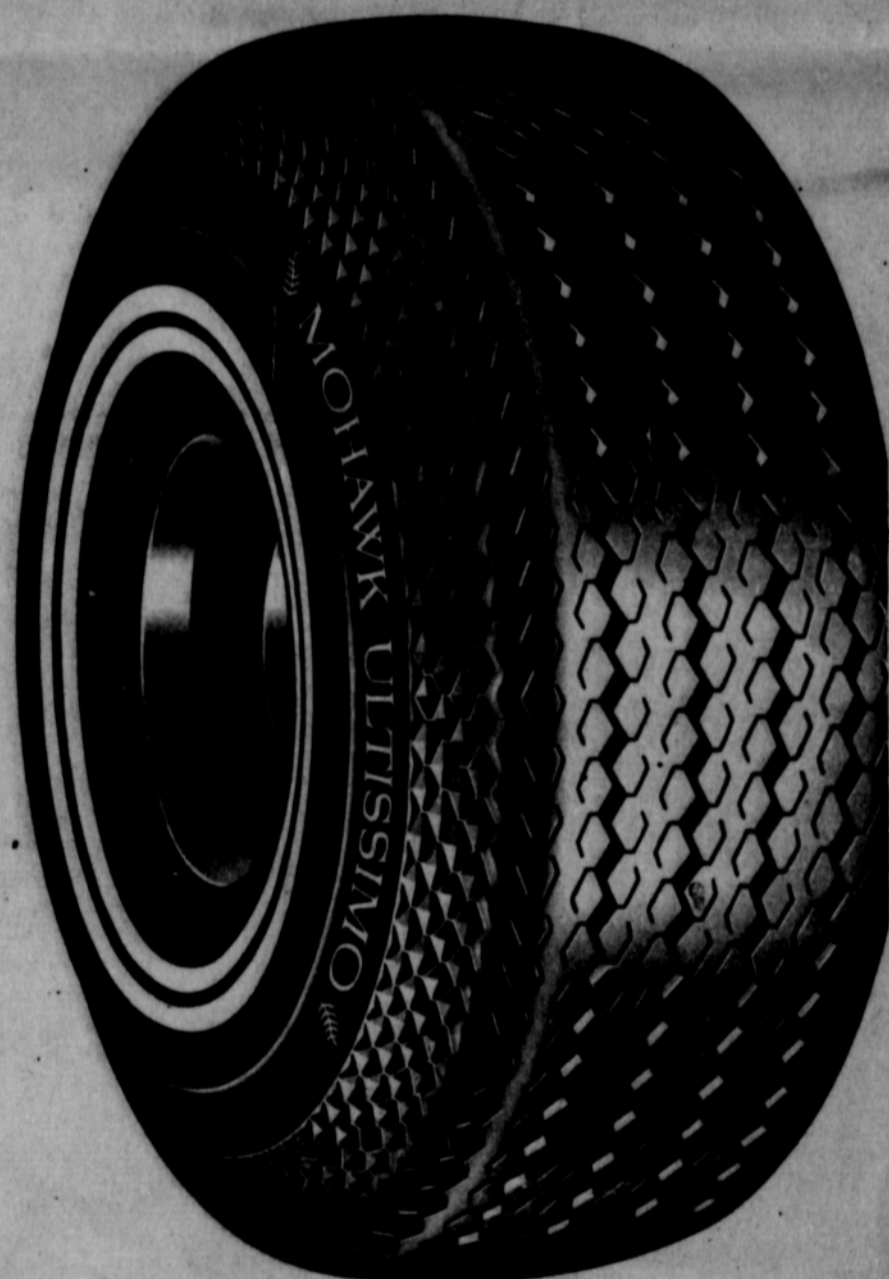

The New Mohawk Ultissimo
The Ultimate in Tire Performance
Safety & Mileage

SEE US FOR MORE SAVINGS ON TIRES

Spearman Texaco

Murl Pearson, Owner

Phone 659-9973