

MULE TRAIN PROGRAM SET

A big barbecue supper, and program of entertainment is scheduled Wednesday night in Womble Park for the Rolling Plains Mule Train members who leave here Thursday morning for a 15-day trip to Oklahoma City and The Cowboy Hall of Fame dedications. Officials from the National Cowboy Hall of Fame, Okla.

City, and State of Oklahoma will be here to extend a welcome to the organization and see the start of the trip Thursday morning.

Zeebie's of Pampa will serve barbecue in the park, beginning at 7:30 p.m. The price will be \$1.50 for adults and \$1 for children. Everyone is invited to the supper and pro-

gram. Entertainment will begin in the Park at 8:30 p.m. There will be a barbershop quartet from Hooker, possible other quartets from Amarillo, and local groups.

There will be a breakfast served Thursday morning at the courthouse by Zeebies and the train will leave after the send

off program.

The train will go east from Spearman to the Pampa Highway. The first night's camp will be at the intersection. The second night the train will camp at the Canadian River.

The third day the train will reach Miami and from then until they reach Oklahoma City they will be camping at

a town each night.

The train will go through Miami, Mobeetie, Shamrock, Erick, Okla., Sayre, Okla., Elk City, Okla., Clinton, Okla., Weatherford, Okla., Cherokee Village, Okla., El Reno, Okla., Yukon, Okla., and then on June 25, they will reach the National Cowboy Hall of Fame.

In Oklahoma City the train will be a major part of the dedication ceremonies. There they will be greeted by actor John Wayne.

During the trip the train will travel about four miles per hour and cover approximately 20 miles per day. The longest single day's travel will be 29 miles from Elk City to Clinton. People are coming from as far away as California to join the train and make the trip. Two "gunfighters" from Frontier City in Oklahoma City will be here Wednesday night and make the trip with the train.

HANSFORD COUNTY'S LEADING NEWSPAPER



The

SUNDAY The Hansford Plainsman



VOLUME VI., NO. 65

SPEARMAN, HANSFORD COUNTY, TEXAS, 79081

SUNDAY, JUNE 6, 1965

Check The
Advertisements
For Good Buys



Pat Henderson

(Picture of Miss Graves unavailable)



Rebecca Hutchison



Allen McCloy



Bill McCloy

Hansford 4-H Wins Two Firsts at State

Hansford County 4-H members won two firsts and a second place at the State 4-H Roundup this week at College Station.

In the 30 different contests these were the only first places won by District I entries.

Pat Henderson and Susan Graves of Morse won first in their safety demonstration, "Adequate Circuits."

Rebecca Hutchison of Spearman won a blue ribbon in the bread and cereal division of the Favorite Foods contest. Placing were designated by blue, red, and white ribbons in this contest.

Allen and Bill McCloy took a second in the demonstration of "Beef Cattle Business."

Miss Henderson, daughter of

Mr. and Mrs. Earl Henderson, and Miss Graves, daughter of Mr. and Mrs. Rufus Graves, won a trip to the National Safety Congress in Chicago this fall.

Miss Hutchison, daughter of Mr. and Mrs. Dwight Hutchison has advanced as far as she can go in the Favorite Foods contest.

The McCloy boys are sons of Mr. and Mrs. Wilson McCloy.

Extension agents Robert Adamson and Linda Webb and adults sponsor Jim Womble, Frank Lewis, Mrs. Wilson McCloy and Sharon Paris returned Friday afternoon with the 16 4-H members who attended the Roundup. They were in College Station all week.

Newcomers To Spearman

Ten new families and two single men have moved to Spearman during the past few weeks, according to records compiled by the Spearman Chamber of Commerce.

These 10 families have 20 children.

The newcomers are:

Mr. and Mrs. Leon Bagwell live at 711 Collier. He is employed by Brown Irrigation in Gruver. They formerly lived in Lubbock. They have three children.

Mr. and Mrs. Cecil Ray Slater moved to Spearman from Odessa. He is employed by Excel Body Shop. The family lives at 1011 Townsend. There are four children.

Michael Dennis Miles moved

(Con't. on page 2.)

More Highways Scheduled In Hansford FM System

Moisture Continues; Hail Damage Nil

Hansford Countians are having to develop split vision so they can keep one eye on the thunderstorms and one on the ground to stay out of mud holes. The many, many months of dry weather have come to a soggy end with one rain shower or larger amounts following the next.

The largest amount to fall since the 6.35 inch flood of late May was Thursday night when Mrs. Pat Cates, the official weather observer, measured 1.35 inches. Unofficial measurements from around over the area went up to as much as two inches.

The county has been under severe weather warning for the past few afternoons, but no wind or hail damage has been reported.

County and city police have maintained a storm watch throughout the severe weather warning periods, but have not sighted anything other than rain and some light hail.

According to Mrs. Cates' records Spearman now has 9.85 inches of rain for the year. A total of 7.99 had been measured for the year after the big flood of May 13.

Since then she has measured 1.86 inches to bring the total to almost 10 inches. Last year the county received only 14.1 and 13.7 the year before.

Through three weeks of turbulent weather most of Hansford County has escaped any heavy hail damage. One small area of wheat was wiped out 14 miles southwest of Spearman on May 13, but that is the only extensive damage done, to date.

Farmers expect the dryland wheat to be ready to harvest in another two to three weeks, if the weather dries. Some are saying irrigated wheat is a month away from harvest.

Dryland production is expected to be much higher than many believed possible. Wheat producers and handlers report a good fill on the heads because of the moisture and cool weather.

Some milo which was planted just before the last large rain

will have to be replanted, but that which was up is making rapid growth. Farmers figure they are adding to their profits everyday their irrigation wells are idle.

A dryland maize crop is being predicted since there is so much moisture in the ground.

Economy Still Shows Growth

Despite three successive wheat crop failures, a reduction in the oil and gas exploration in the area, Spearman has continued to grow, a survey this week revealed.

The town has the highest population in history and corresponding highs in other fields.

Based on utility meters the Chamber of Commerce now estimates the Spearman population at 4700. The official census in 1960 was 3555.

There are 1400 electric meters in use in the town, 1181 gas meters and 1171 water meters.

School population at the end of this year was just over 1100. At the end of 1964 the school population was 1032. In 1950 there were 420 students in the Spearman schools.

Building permits have fallen from the record 1962 high of \$2,257,576. In 1963 the permits were \$1,680,690 and last year total permits were \$719,220. From Jan. 1 through May 31, of this year, permits total \$161,940.

Irrigated wheat and improved dryland crops promise good harvest this year and the moisture of the past three weeks gives hopes to a higher profit maize crop this fall. Crops coupled with a rising cattle market and a steady payroll from the oil industry promises a much improved economic situation for the area.

Contract Let On Local Job

A contract has been let for 6.4 miles of highway construction in Hansford County and the state has approved another seven miles of construction.

This newly approved seven miles of construction will be from State Highway 282 at the top of Hansford hill, west to State Highway 156.

At the junction with 156 the highway will join FM 2018 which goes 10 miles west to the Sunray highway.

This project includes the additional grading, structures and surfacing. A total of \$75,000 has been allotted for the project.

The contract for construction of 6.4 miles of highway on FM 759 and 760 east of Spearman.

Cooper and Woodruff contractors of Amarillo were the low bidders on the job. The bid was \$122,143.03.

The work will be the reconstruction of grading, structures, base and surfacing on FM 759 from Spearman to the Ochiltree County line, then the same work on FM 760 one mile south.

This work will help relieve the drainage problems in Spearman. There will be larger and more culverts under highway 760 and larger waterways will allow the water to move out of town faster.

Both projects will be under the supervision of Lewis R. Loyd, Resident Engineer, Texas Highway Department at Perryton.

Farmers Lose Three Trucks

A series of pick-up thefts have kept the Sheriff's office busy this past week.

Sheriff J. B. Cooke went to Altus last Friday and returned Louis Mathews to Spearman. He has been charged with taking Ike West's pick-up.

Cooke said two other pickups have been taken recently, but the owners had not filed any charges late Friday afternoon.

Sheriff's officers returned Ronald Carnes here from Dumas and jailed him for failure to pay child support.

Mrs. Robertson Has Program On Permanent Floral Art

The Gladiola Flower Club met with Mrs. Hugh Banks. The hostess served coffee and prune cake with cream cheese spread as the guests arrived.

Jackie Banks presided at the business meeting. Roll call was answered by naming a prominent woman.

Home grown flower arrangement of a mixed spring bouquet in a dark brown tea pot was won by Dorothy Buzzard. The bor-

rowed winner was Jackie Banks with a spring bouquet in a Pennsylvania Dutch watering can. Spearman winner was Patty Spoonemore with a single rose.

Sylvia Robertson gave the program on "Permanent Floral Art". How to make picture and wall hanging of dried flowers and other objects.

One new member, Mrs. Lill Turner joined the club.

Present were Banks, Buzzard, Betty Davis, Dorothy Haner, Bodil Hutchison, Estelle Jackson Jo Larson, Sylvia Robertson, Barbara Schell, Gwen Smith, Patty Spoonemore and Lill Turner.

Next meeting will be with Bodil Hutchison on June 17 at 9:30 a.m.

Mr. and Mrs. J. E. Hall and Nancy of Pampa attended graduation exercises for their nephew Gary Haner on Friday of last week. His grandparents, Mr. and Mrs. Dallas Bowsher were also guests of the Haners and stayed until Sunday. Dallas and Tommie Haner returned home with them to spend a week in Pampa.

Report News -2466



The best defense against a raid staged by a horde of hungry teenagers against your refrigerator-freezer is an appliance large enough to meet the family's growing needs. Because a new refrigerator-freezer has a long life expectancy, be sure it has sufficient capacity to grow with your family's appetite.

were toddlers find their unit outgrown today, when their children are active and hungry teenagers.

Another factor in estimating probable requirements is the spectacular growth of the frozen food industry. The

trend toward a greater number and variety of frozen foods will continue for years to come.

A third consideration is the frequency of the family's shopping. The refrigerator-freezer should be large enough to hold at least one week's supply of meat and groceries, with additional room for convenience items and party foods and beverages.

The move toward larger refrigerator-freezers is illustrated by the fact that almost half of the models sold today are 14 cubic feet and larger. The typical unit of the middle and late 1950's was only eight to nine cubic feet.

One rule of thumb in estimating size requirements is to provide a minimum of eight cubic feet of refrigerator-freezer storage space for two adults, plus two cubic feet for entertaining and two cubic feet for each additional member of the family.

Want Ads Pay

-FENCES-

*Stockade

*Picket

*Red Cedar

Brick & Cinder-Block
Let Us Figure
With You

-FREE ESTIMATES-

Title 1 FHA Loans

Phone 659-3107

Bud King

For PRODUCTION SPEEDS!

CASE 530

CONSTRUCTION KING



Moves more yardage faster at lower cost than any other outfit in its class!

■ With integrated tractor-loader design the Construction King has ideal combination of power, weight, balance, capacity — to dig, load, carry, dump and travel faster than any other loader in its class. ■ 6200 lb. breakout — 40° rollback — up to 110° bucket grading angle. 3000 lb. lift capacity to full height. ■ Hydra-leveling loader automatically keeps bucket level. ■ New positive hydrostatic power steering. ■ Choice of Case gas or diesel engine. ■ Choice of torque converter drive or ferro-metallic clutch drive — both with shuttle shift. ■ 14' backhoe or 14'/16' backhoe with extendable boom available, also Draft-O-Matic Hydraulics.

YOUR
CASE
DEALER

R. L. McClellan & Sons

We Have Used
Six - Inch
Gated Aluminum Pipe
For Sale
B & B Grain Co., Inc.

Are You Underestimating Your Family's Appetite?

The life expectancy of an electric refrigerator-freezer is so long that many people fail to gauge their family's probable food storage requirements far enough in advance.

Many families make the mistake of shopping for a refrigerator-freezer on the basis of their needs now, instead of five to ten years hence.

Since refrigerator-freezers can be expected to give faithful service for an average of 14-16 years, according to the U.S. Department of Agriculture, these families may outgrow the appliance while it still has years of useful life remaining.

For example, parents who bought when their children



King for a Day

La-Z-Boy
Reclina
Rocker

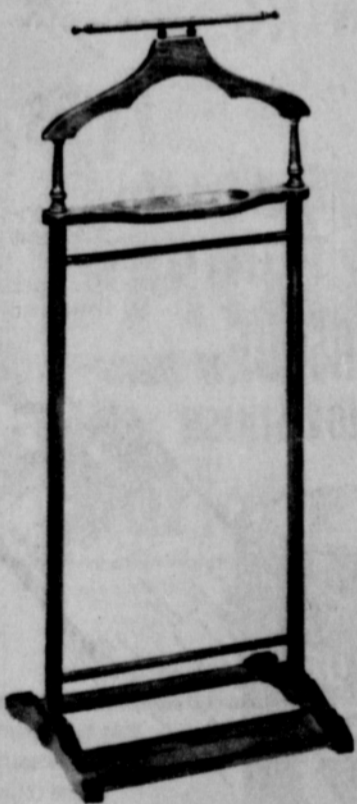

Valet
\$10.95

Early American

Swivel
Rocker

A Gift
Of
Sheer
Comfort!



Only \$69.95



A perfect Father's Day Gift!

Only \$139.95

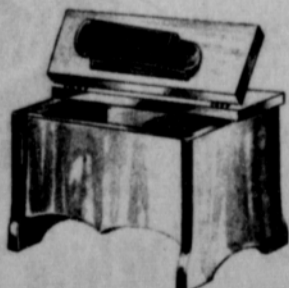

Give Him A

Shoe Shine Kit
\$5.95

Boody

FURNITURE

PLAINS SHOPPING CENTER
699-3044
Spearman, Texas





Rev. and Mrs. H. G. Verner

Former Morse Pastor Retires from Ministry

A former pastor of the First Baptist Church in Morse has retired from the active ministry. The Rev. Howell Gardner Verner of Petersburg, retired from the active ministry May 31. The pastor and his wife will continue to make their home in Petersburg. During his service in the

ministry, Rev. Verner has baptized more than 2,000 persons, conducted 400 funerals and 240 weddings.

In his years of work he has led churches in constructing fourteen buildings, and has led in organizing four new churches.

He served in the ministry for 36 years and during this time made 12 preaching-mission trips into the North and Northwest.

The Rev. Verner and his wife have four daughters, Mrs. Edmee Rhea Johnson of Elbert, Mrs. Christene Marie Catching of Pittsburg, Mrs. Bobbie Lou Reid of Cotopaxi, Colo. and Mrs. Theona Rachel Underwood of Petersburg, ten grandchildren and one great-grandchild.

A former student at both Wayland College, Plainview and Baptist Theological Seminary (ex. 1937), he has served the following churches: Wellman Baptist Church (part-time) rural churches in Cottle County Harmony, Hackberry, Chalk, Grow, Lone Star, Valley View (part-time); Calvary Baptist Church, Childress; Elbert Baptist Church, Throckmorton County; Lorenzo Baptist Church First Baptist Church Matador; Whitharrel Baptist Church; First Baptist Church, Petersburg; First Baptist Church, Santa

New . . .

(Con't. from page 1.)

here from Cunningham, Kan., and lives at 709 S. Archer. He is employed by Skelly Oil Co. Skelly also employs Roger Doyle Crawford, He, his wife, and two children moved here from Pampa. They live at 201 Lomita Dr.

Mr. and Mrs. William E. Horst live at 613 S. Haney. He is employed by Sunray RX and the family lived in Skellytown. They have two children.

Mr. and Mrs. Karl A. Manning moved to 615 S. Haney from Dalhart. He works at Excel Chevrolet.

Mr. and Mrs. Jimmy L. Fowler moved to 403 SW 12th. The couple has three daughters. He is employed by Skelly Oil.

Anna; First Baptist Church, Most Oak Street Baptist Church, Graham; North Side Baptist Church, Fort Stockton (started as a mission with eleven members and had 442 additions in four years); First Baptist Church, Balmorhea; and Foster Baptist Church, Terry County.

Deputy Sheriff Leland K. Wood moved his family here from Odessa. They live at 805 S. Roland. Mr. and Mrs. Wood have two sons.

J. L. Collier lives in Apt. 1 at 606 S. Bernice. He works for Baker & Taylor Drilling Co. He came here from Priona.

Mr. and Mrs. Charles H. Thompson moved to 605 S. Archer from Perryton.

Mr. and Mrs. George Lavern Lytle and their three daughters now live at 204 S. Archer. They came here from Bovina.

Mr. and Mrs. Noah Quinn and son, live at 312 S. Hazelwood. He is employed by Spearman Grain. They did live at Electra

Mr. and Mrs. C. H. Nickless spent from Friday until Monday at Shidler where they visited their daughter and family, Mr. and Mrs. Boyd Morgan and other relatives. Twila Morgan came home with them to spend a week visiting in her grandparents home.

Jim Steve Ownbey and Johnnie Crawford left yesterday to enroll at Oklahoma University for a summer course.

Cy Ainsworth was in Tulsa this week on business.

YOUR PHILCO DEALER

Burton's T.V.

We Repair Color & Black & White TV's And Also, Radios

659-2121

318 Davis Spearman

STEAM CLEAN

Irrigation Engines, Tractors & Farm Equipment On The Farm

Portable

Steam

Cleaner

- See Us For Details -

SPEARMAN

TEXACO

29 Highway 15

Phone 659-9973

- Murl Pearson -

CHANGE TO IDEAL AND SAVE THE CHANGE!

THRIFT IS SO EASY AT IDEAL...AND SHOPPING'S SO PLEASANT AT THE BIG FRIENDLY STORE! COME IN TODAY AND SHARE THESE SAVINGS.

"Better Food For Less"

IDEAL

FOOD STORES

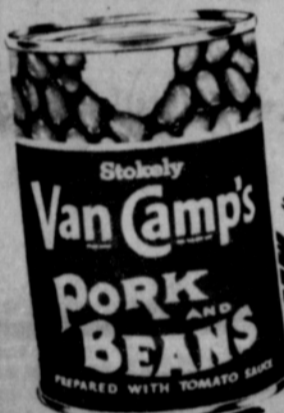

PRICES EFFECTIVE THRU WED. JUNE 9, 1965 - LIMIT RIGHTS RESERVED.



NO 300 CAN ONLY

10¢

Why Pay More?

FRUIT PECTIN
PEN-JEL
2 1/2-OZ PACKAGES
2 for 29¢

SHENANDOAH U.S.D.A. GRADE "A"

CORNISH HENS

LOTS OF TENDER MEAT! EASY TO COOK... DELICIOUS EATING!

22-OZ. SIZE EACH

79¢

FRYER PARTS SALE!

CHOOSE THE PARTS YOUR FAMILY LIKES BEST...SAVE!

PICK OF THE CHICK BREASTS, LEGS AND THIGHS	1 lb.	59¢
FRESH FRYER LEGS PLUMP, TENDER	1 lb.	49¢
FRESH FRYER THIGHS TENDER, MEATY	1 lb.	55¢
FRESH FRYER BREASTS ALL WHITE MEAT	1 lb.	59¢

FOOD CLUB PEELED FOOD CLUB CHEF'S BLEND

TOMATOES 5 303 CANS 1.00

COFFEE REG. OR DRIP GRIND 1-1/2 CAN 69¢

SWIET'S ALLSWEET MARGARINE 29¢ MT. MESA

WHOLE APRICOTS 4 2 1/2 CANS 1.00

STURGEON BAY RED PITTED

PIE CHERRIES 5 303 CANS 1.00

VAL VITA

SLICED PEACHES 4 2 1/2 CANS 1.00

FOOD CLUB

TEA BAGS PKG. OF 48 49¢

STAR-KIST CHUNK STYLE

TUNA

WHY PAY MORE?

6 1/2-OZ. CAN 29¢

9 1/2-OZ. CAN 49¢

SWIET'S PREMIUM ALL MEAT-BY THE PIECE

LARGE BOLOGNA

1 lb. 39¢

FROM OUR MODERN IDEAL OVENS.

IDEAL RAISIN BREAD IDEAL CHIFFON CAKE

ICED OR PLAIN 1-1/2 LOAF 27¢ EACH 39¢

CALIF. BING

Cherries

59¢

1 lb.

SOLID GREEN

CABBAGE

MEDIUM SIZE HEADS

10¢

1 lb.

Hansford Plainsman Publishers Inc.

Jim O. Davis
Burl G. McClellan

County-wide independent newspaper published every Thursday and Sunday at 209 Main in Spearman, Texas. Second class postage paid in Spearman, Texas. Editor Burl McClellan

Proved HIGH YIELDERS in Official 1964 Texas A. & M. Sorghum Tests

PIONEER BRAND HYBRIDS

PIONEER BRAND HYBRID 820 Highest yielder in 4 of the 7 tests entered, 2nd in yield at one other test location 820 averaged 692# more grain per acre than the average yield of all entries tested at these 7 locations

PIONEER BRAND HYBRID 846 Entered at all 10 locations—ranked 1st or 2nd in yield at half of all test sites 846 averaged 362# more grain per acre than the average yield of all entries tested

● HYBRID 844, An Earlier Short Stalk Variety has also proven itself to be a high yielder in this area

B & B GRAIN CO., INC.

514 COLLARD ST.
659-2551

PIONEER SORGHUM

Buyer Who Checks Seal Is Size Wise

Ever wonder how manufacturers arrive at the figures used to designate the size of household refrigerator-freezers? Until now, direct comparisons between different models were difficult, because standards were open to different interpretations. This year, for the first time, most new electric refrigerator-freezers on the market will be certified for volume and shelf area on the basis of a single standard.

The standard gives the consumer a reliable basis of comparison of the true sizes of two refrigerator-freezers. With confusion about size eliminated, the shopper will be better able to determine how much, or little, she is willing to pay for various convenience features built into a given unit. The new standard of net volume measures the total interior cubic footage of a refrigerator-freezer minus the volume occupied by certain items, such as fixed projections, partitions and projections within the door which do not serve as shelves, and parts necessary for the proper functioning of the units, such as coils and evaporators.

The standard is the result of a new certification program adopted by the Household Refrigerator and Freezer Section of the National Electrical Manufacturers Association. In a voluntary self-policing move, NEMA members are using a single yardstick which will enable consumers to make more meaningful comparisons. Refrigerator-freezers produced by manufacturers who subscribe to the program, whether or not they are NEMA members, will bear labels indicating the appliances are NEMA-certified as to the net refrigerated volume and shelf area advertised and contained in the specification sheet.

Now, when a customer examines two models with the same capacity rating, he will be able to judge if the convenience features, such as ice-makers and meat keepers, are worth the space they occupy. The certification program is administered by NEMA. An independent testing laboratory analyzes and checks the manufacturers' claims for their units before they are certified.

Plentiful Ice Gets Warm Reception

Whether you want one ice cube to cool a drink or a bucketful to keep the party going, you want your refrigerator-freezer to meet the need. Because manufacturers are aware of the importance of a bountiful and flexible supply of ice in modern homes, many of the 1965 electric refrigerator-freezers have improved icemaking features. More models have automatic icemakers, which automatically replace ice cubes as they

are used. There are no ice trays to fill, spill or pry loose, and cubes are "dried" so they don't stick together. Families with automatic icemakers have enough ice for normal entertaining, or when going on a picnic. Another way to make your refrigerator-freezer a better "ice man" is to be sure it has a no-frost feature. There are more than 600 frozen food products now on the market.

EVERYBODY WILL ENJOY THESE BARBECUE SPECIALS

Tendercrust Cluster of 8
Hamburger Or Hot Dog BUNS 2 Pkgs. **49¢**
 Mid-Week Values for Tues. & Wed. June 8 & 9

SIRLOIN USDA Choice lb. **89¢**
 Town & County Frozen Pan Ready lb.

Fresh & Lean **SAUSAGE** 49¢
 A. F. Brand All Meat lb. **FRANKS** 59¢
 Gorton's Fresh Lock **SHRIMP** 98¢
 1 lb. Pkg.

A. F. Brand Sliced Hickory Smoked **BACON** 69¢
 Very Lean lb.

Bordens Mellorine "with \$2.50 purchase or over" Thereafter **39¢**
Charlotte Freeze Half Gallon **29¢**

Chef Boy Ar Dee Frozen Large **Pizzas** **CHEESE 49 SAUSAGE 59¢**

200 FREE STAMPS
 (\$20.00 WORTH) WITH THE PURCHASE OF **SUPERMODE NYLON HOSE** NO LIMIT

Carnation 8 Quart Non-Fat **INSTANT MILK 67¢**
 Salad Oil **CRISCO OIL 67¢**
 Large 38 oz. Bottle
 Breakfast Cereal Betty Crocker's **COUNTRY CORN FLAKES 35¢**
 Big 16 oz. Box

Royal Hawaiian **Pineapple** each **69¢**
 lb.
Green Beans 25¢
 yellow
Onions 2 lbs. **19¢**
 New **Potatoes** 2 lbs. **19¢**
 yellow
Squash lb. **19¢**

King Size or Regular Carton of 6 Plus Deposit **COCA COLAS 37¢**
 Franco American **SPAGHETTI** 2 for 29¢
 1b 1/2 oz. Can

Shurfine Orange Pekoe, Pekoe Black **TEA** 57¢
 1/2 lb. box
 "Why Pay More"
 Van Camps **PORK & BEANS** 23¢
 Big no. 2 1/2 size can
 Hunts **TOMATO JUICE** 2 for 19¢
 Tall Can

Shurfresh **Cheese Spread** 67¢
 2 lb. Box
 Make Sure Your Children drink the best... **SHURFRESH MILK**

Armour's Spiced Luncheon Meat 12 oz. Tin **Treet** 39¢

Sara Lee All Varieties Frozen "Your Choice" each **Cakes** 67¢
 Giant Size **TIDE** 69¢
 Double Buccaneer Stamps Wednesday



Cut Rate GROCERY



Party Honors Barbra Bramlett

A group of friends from the 8th grade class honored Barbara Bramlett with a going away party on Monday evening at the Kon Tiki Club Room.

Cokes, chips, candy, nuts, and mints were served throughout the evening of dancing by the young people.

The honoree received several nice gifts. Chaperons for the evening were Mr. and Mrs. R. E. Sanders Jr., Mr. and Mrs. Troy Sloan and Joyce Jones.

Approximately 30 people attended the courtesy.

Mrs. Sparks Is Hostess To HD Club

Town and Country H. D. Club met with Mrs. Jerry Sparks in the James Sparks home. Mrs. Tommie White presided at the business session. The devotional was given by Mrs. Dale Hawkins and the roll call was answered by "Why I should support 4-H."

Mrs. Jerry Sparks was elected as nominee for the state convention and Mrs. Jimmie Green was nominated for T.H.D.A. chairman.

The program was a 4-H demonstration on "Favorite Foods". It was given by Janice Trindle who made a dessert salad with which she won first in the district. The salad was served as

part of the refreshments with spice cake and punch.

Members present were Mmes. Jimmie Greene, Larry Hays Tommie White, Dale Hawkins guests Janice Trindle, Lometa Sparks and hostess, Mrs. Jerry Sparks.

Mr. and Mrs. Lee Kees returned Tuesday from Ponca City they had visited relatives and friends over the Memorial Day week end.

Homemaking Notes

by Linda Webb

Home Demonstration Agent

Looking for different vegetable cooking ideas for the charcoal grill doesn't have to be a task. Almost every vegetable except the leafy greens,

and certain others, can be successfully cooked this way to accompany the delectable grilled meat.

Some vegetables are left whole while others are cut into large pieces. Potatoes and squash may be cooked in their skins. Try these ideas:

Place a slice of cabbage and a couple of slices of onion on a 12 inch square of aluminum foil. Season with butter salt, and pepper. Close the foil with a drug store type wrap, closing the ends well so juice can't leak out. Place the foil-wrapped vegetables in the hot coals to cook for 506 minutes on each side. Delicious! (This same principle can work for almost any vegetable.)

Peel and shoe string one sweet potato. Place on aluminum foil; add two tablespoons water, and about 1/2 cup brown sugar. Fold and wrap. Bake approximately seven minutes each side in hot coals.

Baked Irish or sweet potatoes. Scrub potatoes. Wrap in aluminum foil; place on hot coals. Turn occasionally. Bake one hour or until soft. Unwrap and prick to let steam out. Season with salt, pepper, butter.

Remove outer husks from ears of corn. Losen innershucks and remove silks carefully. Brush kernels generously with butter (or garlic butter). Tie inner husks into place; wrap ears with foil and place over hot coals, turning often, for 10 to 25 minutes, depending on the tenderness of the corn.

Last week, I didn't mention that young tender chickens and turkeys are suited to outdoor cooking. They may be cooked whole, halved or quartered. Small or medium sized whole fish, fillets and fish steaks grill well, too.

For those women and girls interested in the 1965 "Make-It-With-Wool" contest, I now have entry blanks in my office. There will be four divisions in our county and district competition, which are:

1. Sub-Deb - 10 to 13 years of age.
 2. Junior - 14 to 18 years of age
 3. Senior - 18 to 21 years of age
 4. Adult - over 21 years of age
- Begin thinking now about this

Miss Trindle Has Program For HD Club

The Happy Homes H. D. Club met Thursday afternoon June 3 at the Club Room with Lenell Cummings and Maylynn Schubert hostesses.

Lenell Cummings presided at the business meeting and roll call was answered with "Why I Should Support the 4-H".

The Council report was given by Marilyn Groves and plans were made to sponsor the next "Time For Fun" party at the Club Room on June 28.

The program was a 4-H demonstration given by Janice Trindle. She made a fruit salad which was served to the club members.

Attending the meeting were Marilyn Groves, Rose Cummings, Wanda Schubert, Dorothy Groves, Adalynn Barnes and the hostesses Lenell Cummings and Maylynn Schubert.

The Annual Cookout breakfast will be held on June 24 at the Fendorf Schubert home at 6 a.m.

Mr. and Mrs. Ray Devers spent the Memorial week end in Oklahoma where they visited her mother, Mrs. Cora Allen at Burbanland his parents, Mr. and Mrs. O. A. Devers and attended a high school alumni banquet at Maramee. They returned home on Monday.

Mr. and Mrs. Don Denham and children and his mother, Mrs. W. W. Denham of Skellytown left Thursday morning for South Fork, Colo. for a few days of sightseeing and fishing.

contest, and enter our county competition. You may just be a winner.

Tune in to Channel 3 TV in Spearman each Tuesday morning at 10:30 a.m. for the County Extension Agents program. I am on the 15 minute program every other week with news and notes for the homemaker. Those who are on the Spearman TV cable are asked to join me then.

THE LAST NOTE: With school vacation here, one woman says raising children during the summer ceases to be a job. It's more a test of character.

News From The

County Agent

By Robert Adamson

Always forgive your enemies nothing annoys them so much.

WHEAT TOUR AT ETTER
You will be able to see some of the research on hybrid wheat on the tour of the wheat variety plots to be held Tuesday, June 8, 1965 at the North Plains Agricultural Research Field Station at Etter.

At 9:00 a.m. the group will meet at the Research Station and make tours of the wheat

test plots as follows:

1. Test plots of many experimental and commercial varieties of wheat, fall sown oats and barley, discussed by Dr. Kenneth Porter, Agronomist Bushland.

2. Test plots on water use and fertility trials, discussed by Dr. Jim Wehrly and Cecil Regeir, North Plains Research Field.

10:30 a.m. - Adjourn
10:30 - 11:00 a.m. - Visit

over Field Station and observe test plots on sugar beets and vegetables.

Coffee will be served at the North Plains Research Center.

The research on hybrid wheat should be of interest to all farmers in the county. I know this will be a busy time but think this will be well worth your while if you can get off.

GRAIN SORGHUM VARIETY

I listed some results last week but thought you might be interested in the results at Tulla. Listed below are the top 10 varieties.

1. Pioneer 820
2. TE 77
3. WAC 750
4. Lindsey 788
5. PAG 665
6. RS 671
7. DeKalb F-65
8. Standking
9. NK 310
10. WAC 700

For The Best In Aerial Weed & Insect Control

We use modern equipment and are radio controlled

Phone Perryton Day 5-3727

Night 5-5213

or see Tom Penn or
Buster Hendrickson

Research Shows

It Pays To Plant The Best

Excel B-52
Beat All The Rest in
High Plains Research
Production Tests of 4,
3 and 2 years.

Quality

Proven



B-52
HYBRID SORGHUM

We Also Have High-Yielding
FRONTIER
Hybrid Seeds.

- * Certified 7078
- * Other Open Pollinated Varieties

WE ALSO
HAVE THESE

OTHER VARIETIES
OF EXCEL

* 505- A good producer on dryland

* 606- A good irrigated producer, immuned to head smut & has good standability

* 707- High-yielding irrigated hybrid sorghum comparable to Texas 660

* **Chowmaker-**
A sorghum sudan grass hybrid for grazing, silage & green chop

—WE APPRECIATE THE OPPORTUNITY OF SERVING YOU—

R. L. McCLELLAN GRAIN CO., INC.

Decorate this MORNING



Entertain TONIGHT

use **Super MASQUE** a new
ACRYLIC INTERIOR FINISH



SATIN FINISH
DRIES IN 20 MINUTES
SCRUBBABLE
16 COLORS
12 INTERMIXES
A STERLING 12 STAR
PRODUCT

STERLING
12 PAINT

White House Lumber Co.

OES Installation Set Tuesday Night

ary Brock will be installed Worthy Matron of the Spearman Order of the Eastern Star Tuesday, June 8 at 8 p.m. Don Scott will be installed as Worthy Patron. The open installation will be held in the Masonic building. Installing officers will be Ada McLain, Past Matron, who is new Worthy Matron's Mother Calling Officer; R. C. Fisher, Worthy Patron, Assistant Installing Officer; Deat Blodgett, Past Matron, Installing Secretary; a Fisher, Past Matron, Installing Marshall; Magda Garret, Installing Chaplain; and

Coy Palmer, Past Patron, Installing Organist. Welcome and registration will be by Elsie Mathews, Past Matron, and Jewel Turner, Past Matron.

During the installing program Kim Brock and Mike McLain will serve as candle bearers; Patrice McLain and Todd Brock Bible Presentation and Denise May Square and Compass. The young people are all the children or nieces and nephews of Mrs. Brock. Mrs. Brock's daughter, Debra, will sing "I'll Walk With God."

The theme of the installation ceremony and of the year's activities will be "Symphony of the Stars".

Chain Link Fences

Now Sale Priced

At

SEARS

Phone 2352
Plains Shopping Center
Spearman, Texas

Hallmark Barbecue Chef party supplies for outdoor parties. Plainsman Office Supply.

JEST A MINUTE

For untold ages women have been famous for untold ages.

BUY WANT ADS SELL

FOR SALE

FOR SALE - Studio Girl Cosmetics, Wilkmit guaranteed hosiery and lingerie. Dress-making and alterations. Carolyn Billingsly, 415 W 5th. 64-tfc

FOR SALE-8 x 48 ft. 1957 Great Lake 2 bedroom trailer home. Call 659-2657. 36-tfc

FOR SALE-3 bedroom home, 623 S. Bernice. Call 659-2887. Daniel Sheets. 30-tfc

FOR SALE-3 bedroom, 1 3/4 baths, brick home at 1108 S. Barkley. Carpet, Low equity. Call 659-2243 58-tfc

FOR SALE-10' x 48' furnished trailer home, 2 bedroom, carpeted, washer and air conditioner. Call 2497. 47-tfc

FOR SALE-58 Chevrolet pickup 1/2 ton w/4 speed. Call 659-2684 after 5 p.m. 53-tfc-c

FOR SALE-95 acres southeast of Spearman, irrigation water, 1/2 minerals. Industrial lots and acreage. Financing available. Cecil Crawford. Phone 659-2409. 49-tfc

FOR SALE-3 bedroom bath & half brick home at 1103 Dressen. Carpets, Drapes, fenced, many other extras. Selling because we have purchased a larger home. Call Emmett Sanden 2516 or 2601.

FOR SALE-Two party dresses and two formals. All size 12. 659-2857. 56-tfc

FOR SALE-3 bedroom 1 and 3/4 baths, carpeted throughout, dishwasher, built-in range and disposal, corner lot and garage. Phone 2268. 57-tfc

FOR SALE-3 bedroom home, excellent location, carpeted and fenced. 904 S. Dressen. Call 659-2173. 56-tfc

FOR SALE-Mahogany piano, excellent condition. Contact Vernon Crooks, 5414 35th St. Lubbock, Texas, 79414. 63-tfc

SERVICES

FOR LIFETIME MUFFLERS- Clarence Pettitt Garage. No premium prices.

Rotary tilling yards and gardens. Phone 659-3119. 42-tfc

Land Leveling to SCS specifications. General dirt work with Hancock carryalls. Willis Sheets, 659-2256. T46-tfc

SERVICE-Ditches from 3-12 inches, any desired depth. S. D. Jones 659-2809. Harold Shaver 659-3474. T17-tfc

ONE WAY PLOWING- Jack Kemper, 903 S. Dressen, Phone 3475. 61-tfc

New yards a speciality. Worked, leveled, seeded and fertilized. Phone 659-2850. 50-tfc

WANTED-Rototilling, yard or gardens. Call 2627. 42-tfc

Amarillo Daily News & Globe Times home delivery. Call 2685. T14-tfc

BOOKKEEPING -- Service in my home or at your place of business. Call 2745 or write Hazel Jackson, P.O. Box 955. 64-tfc

FOR RENT

FOR RENT-New furnished brick apartment. Phone 2274. 46-tfc.

FOR RENT - 2 room furnished apartment, 504 S. Evans. Phone 659-2957 after 5 p.m. 64-tfc

WANTED

WANTED-Women that would like to earn extra money and learn the latest beauty aids by becoming a Vivian Woodward Cosmetics Consultant. Contact Mrs. Tommie White, 659-2188 or come by 303 S. Barkley. 58-tfc

WANTED - Want to buy a small used trailer house. Call 659 3277. 65-1-C

WANTED - SPARE TIME INCOME Refilling and collecting money from NEW TYPE high quality coin operated dispensers in this area. No selling. To qualify you must have car, references, \$600 to \$1900 cash. Seven to twelve hours weekly can net excellent monthly income. More full time. For personal interview write P.O. Box 10573, Dallas, Texas 75207 Include phone number. 65-lp



The Texas Forest Service administers four small state forests located near Maydelle, Conroe, Warren and Kirbyville. They are maintained to demonstrate cultural practices for continuous timber production, water conservation and as a habitat for wildlife. Self-guiding nature trails are available on each forest.

A TREMENDOUS YIELDER ON IRRIGATED LAND

DEKALB F-63

A full-season variety rapidly taking hybrid sorghum leadership in the irrigated Southwest. Has more of everything you want. Widely adapted... A top Hybrid with amazing yield potential under irrigation.

DEKALB HYBRID Sorghum

Planted by More Farmers Than Any Other Brand

DOUG MOORE

R. L. PORTER GRAIN CO.



Lots of Tiger left in these clean used cars. See and drive them during our used car



GOODWILL SELLING BEE

1964 BUICK Electra 225 4-door Sedan Fully Equip. Low Milage \$3500

1964 PONTIAC Star Chief 4-door Sedan Fully Equip. Low Milage \$2880

1961 CHEVROLET Impala 4-door Sedan w/air, power St. Low Milage \$1200

1962 PONTIAC Tempest 4-door Sedan \$600

1961 PONTIAC Catalina 4-door Sedan w/air, power Brakes power Steering \$950

1960 OLDSMOBILE 88 Power Brakes Steering & Air \$850

1960 FORD Galaxie 2-door Sedan Starliner \$750

1959 CHEVROLET 4-door Sedan, Air \$550

1959 OLDSMOBILE 98 4-door Sedan Loaded \$340

1959 FORD Galaxie 4-door Sedan Power Brakes & Steering w/ Air \$600

1959 FORD Station Wagon 9 - Passenger \$600

1957 CHEVROLET Station Wagon \$600

1957 CADILLAC DeVill Sedan Loaded \$695

North Plains

Truck & Implement Co., Inc.

Hwy 15 659-2421

APPROVED FOR COST SHARING

IN THE ERADICATION AND CONTROL OF

BINDWEED

BY THE ASC OFFICES...

TORDON 22K

Now there's a cheaper, more effective way to eliminate bindweed on your farm or ranch. Tordon 22K can effectively control bindweed for approximately \$60 per acre. Takes only one and a half gallons per acre. Mixed directly with water - no other chemicals... just Tordon 22K and water. May be applied with tractor sprayer or hand sprayer. Kill bindweed now before seeds have time to form.

Your local ASC office can approve cost sharing for the killing of bindweed now with the use of Tordon 22K. Half the cost of the materials are paid under this program.

EQUITY

Hallmark stationery
Plainsman Office Supply.

KNAPP SHOES

KENNETH BAILEY
212 N. James
Phone 659-2458
Spearman, Texas

FOR CUSHIONED COMFORT

Charlene Bulls

INTERIOR
DECORATOR

659-3202

1105 Townsend
Spearman, Texas

Elderly Citizens Need Not Give Up Idea of Building

Elderly people, if they live in rural areas or communities with populations up to 2500, need not give up the idea of building buying or repairing their homes on credit.

The word comes from Bob Holloway, Farmers Home Administration county supervisor, serving Hansford, Hutchinson, Lipscomb and Ochiltree Counties.

Holloway said citizens who are 62 years and over, living in a rural community of 2,500 or less, may be eligible for a 33 year loan bearing 4 percent interest to buy an older home or build a new one.

The FHA supervisor said elderly residents may also be eligible for smaller loans for home repairs.

He pointed out the increasing demand in small towns for rental units designed to meet the housing needs of older folks. The Farmers Home Administration can loan direct funds to nonprofit organizations for construction of senior citizen rental housing units designed for independent living.

Funds for construction of senior citizen rental housing units may also be provided by private investors with FHA guaranteeing repayment.

This fiscal year through April 30 Farmer Home Administration has advanced \$5,586,876 to senior citizens for construction, buying and repairing of individual homes. The total loaned is up 17 percent over a similar period last fiscal year.

Over 1,200 elderly people in the 50 states, Puerto Rico and the Virgin Islands were able to get loans for new or improved housing through the senior citizen rural housing program of Farmers Home Administration.

Another \$1,248,510 was advanced by the U. S. Dept. of Agriculture agency for the construction of rental housing units for senior citizens during the same period, July 1, 1964 through April 30, 1965.

"Farmers Home Administration's senior citizen housing loan program offers citizens, 62 years and older, an opportunity to have housing suited to their needs in the community in which they have spent their working years," Holloway said. "This program also stimulates the local economy by providing jobs for workers engaged in the construction industry and customers for local trades and services."

In 1962 Congress authorized Farmers Home Administration to make direct loans and insured loans to individuals and corp. to finance rental housing for the elderly.

FHA direct loans for senior citizen rental housing in rural communities bear 3.75 percent interest, with up to 50 years for repayment.

But loans insured by the agency for rental housing currently bear 5.75 percent interest. Borrowers have up to 40 years to repay.

Additional information about the senior citizen rural housing loan program is available at the Farmers Home Administration office 510 South Main, Perryton Texas 79070.

Royal Service Program Held

The Royal Service Program was opened with Edrie Jones reading the prayer calendar and followed with prayer by Florence Devers.

The program was introduced by Rowena Day titled, "Missionary Associates." On the program were Eva Adkison, Marilyn Jackson, Eleanor Douglas, Florene Devers and Ernestine Gray.

A business session was held after the program with Florene Devers in charge. Minutes were read by Ernestine Gray, who also gave the G. A. report. Addie Novak gave the treasurer report and Barbara Howe gave a very interesting report on the Associational Prayer Retreat held at Lake Fryer.

Present were Ruth Lackey, Ann Archer, Wanda Widener, Novak, Joy Moore, Day, Devers, Dana Hazelwood, Barbara Reger, Joan Gilley, Howe, Jones, Adkison, Gray, Douglas Magha Garnett, Betty Uptergrove, Jackson, Donna Helms Viola Hutton, Pat Denham, and one guest Mary Lou Barner

Club Hosts Time For Fun Party

Door prizes were won by Carl Hutchison and Mrs. Jessie Tompkins.

The B-day cake was baked by Linda Bodey and presented to Abbye Ownbey and Ethel Cookston.

Various games were played by the group.

Hostesses served home made ice cream, cookies and punch to Mmes Kate Gray, Frances Sims, Abbye Ownbey, Nan Prutsman, Dana Hazelwood, W. E. Hacker, Ben Maize, Jessie Tompkins, Messrs and Mmes H. H. Crooks, A. W. Moble, H. M. Shedeck, A. Cookston and Carl Hutchison.

The next club meeting will be held on June 28 and will be sponsored by the Happy Homes H. D. Club.

Sacred Heart Church Sets Vacation School

Summer Religious Vacation School for the high & grade school students will be conducted by Sisters Vianney and Mary Magdalene of the Franciscan Sisters of Mary Immaculate, Amarillo.

It begins on Monday, June 7 and ends on Saturday, June 12, 1965.

Place: Sacred Heart Church, 9th & Roland St., Spearman. Time: 8:30 a.m. - 12:00 a.m. Mass at noon.

Everybody cordially is invited to attend the Vacation School conducted as a Spiritual Retreat.

State Draft Quota Up For Month of June

The state draft quota for June is 695, compared to 639 in May. Colonel Morris S. Schwartz, state Selective Service director said Tuesday.

The June call of 695 men is the biggest since January 1964, when 812 Texans were directed to report for military service.

The June call is the Texas share of a national quota for 17,000 men, all for the Army.

The state Selective Service director also announced that state draft boards will forward 3,338 males for Army mental-physical examinations in May, 535 of whom will be 18-year-olds.

These tests for 18-year-olds are the result of President Johnson's action in 1964 which ordered the Director of Selective Service and the Secretary of Defense to examine all newly registered men who are out of school and available for service.

Males married at age 18 and those known to be in school at that age will not be examined.

Colonel Schwartz stressed that these youths will not be considered for the armed forces at this time. Normally, draft for service is about age 22.

The June quotas already have been figured and sent to the state's 137 local boards.

Black Joins Air Force

Ardell Black, son of Mrs. Ethel Black left on Friday for San Antonio after enlisting in the Air Force this week.

Black has been employed by Consumers for the past several months. He is a graduate of Spearman High School and has attended West Texas University.

You Can Count on Us... Quality Costs No More at Sears

Thank You Mr. President! We're Reducing Prices Now!

You Can Count On Us... Buy Your Air Conditioner Today... Take Advantage of Sears Low Prices---You will Receive Your Refund in July, 1965.



23,000 BTU Air Conditioner
So Powerful It Can COOL Your Entire Home!

Was \$339.95. Powerful cooling capacity, yet 3rd speed is so quiet it's barely more than a whisper. Removes up to 177 pints of water from the air daily. Automatic de-icer prevents frosting up. Controls and washable filter concealed behind walnut-color vinyl front panel. Take advantage NOW of our amazing offer!

Our Special Sale Price **\$313.00**

Your Refund Redeemable in July **\$30.00**

Your Net Price **\$283.00**

We Service What We Sell

Shop at Sears and Save

SEARS

Satisfaction Guaranteed or Your Money Back

Phone 659-2573

9 A.M.-5:30 P.M.

MINIMUM Coverage Is Great For The Beach



But Not In Your Insurance Program!

When you let an experienced Insurance Agent plan your complete program you know you are getting complete coverage at the best premium rate.

LET US HELP YOU TODAY

Phone 2501

John R. Collard, Jr.

405 Davis Street

BOWLING

SCRATCH LEAGUE
JUNE 1, 1965

Team	Standings	
# 6	18	6
# 2	14	10
# 3-4-1	12	12
# 5	11	13
# 7	9	15
# 8	8	16

High Team Game	
# 2	620
# 5	600
# 1	582

High Team Series	
# 2	1757
# 5	1724
# 4	1677

High Ind. Game

Jane Meek	193
Kate Faries	192
Lois Gibner	175

Jane Meek	548
Kate Faries	542
Tommye Arbsland	463

Texas Auto Dealers Report On Proposed Excise Tax Cut

Prospective buyers of new cars will not save any money by delaying their purchases until Congress acts on the proposed excise tax cut, according to H. C. Pittman, Executive Vice President of the Texas Automobile Dealers Association.

According to the bill, as passed by the House, all automobile buyers whose cars were pur-

chased after May 15 will receive refunds equal to the excise tax reduction as finally approved by Congress. Arrangements have been made by automobile manufacturers, and their franchised dealers, to pass this saving on to the consumer. The retroactive clause in the bill was inserted at the suggestion of President Johnson.

As the bill now stands, elimination of the 10% federal excise tax, now tacked onto the price of many consumer items, would be handled in this way:

3% (from 10% to 7%)—July 1, 65
 1% (from 7% to 6%)—Jan. 1, 66
 2% from 6% to 4%—Jan. 1, 67
 2% to 0—Jan. 1, 69

If the bill is finally passed on that basis, Pittman explained, it would result in a saving of approximately \$60 to the average new-car buyer, between now and next January when the

second drop takes place.

"However," he emphasized, "no one contemplating the purchase of a new car will gain anything by postponing the purchase until after the excise tax bill is passed. The amount of the excise tax eliminated by the bill will be refunded immediately to all purchasers whose cars were bought after the May 15 date set by President Johnson.

Beef Improvement Conference To Be Held, 400 Expected

More than 400 persons from 25 states will attend the Coordinated Beef Improvement Conference July 19-20.

The session, to be held at Texas A&M University and the nearby Ramada Inn, is a combination of A&M's annual Livestock and Meat Marketing Institute and the Beef Cattle Shortcourse.

Ed Uvacek, Extension livestock marketing specialist in the A&M Agricultural Economics and Sociology Department, said the general theme is "Economic Opportunities in a Changing Market for Cattle and Beef."

The conference is sponsored by the American National Cattlemen's Association, Texas and Southwestern Cattle Raisers Association, and Texas A&M.

Uvacek said a special feature is a series of five workshops dealing with coordination of marketing volume and quality and its effect on price, reducing cost and waste in cattle and beef marketing, education of and meeting consumer needs, coordination of market information, and alternative systems for marketing cattle and beef.

Three noted economists will head a speaking lineup of more than 25 beef industry leaders. The economists are George L. Mehren, assistant secretary of agriculture; Raymond J. Doll, vice president and senior economist of the Federal Reserve Bank in Kansas City; and Paul L. Farris, project leader in meats and poultry for the National Commission on Food Marketing.

Another special attraction, Uvacek said, is a cattle futures

forum.

"Here is your chance to find out just what futures trading means and how it can be used," the specialist said. "Panel of experts who is actually hedging and speculating in the market will try to answer questions from the audience."

Early registration is from 4-7 p.m. July 18. The conference opens at 9 a.m. July 19 with addresses of welcome by Dr. R. E. Patterson, A&M dean of agriculture, and Fred Wulff of Brady, president of the Texas and Southwestern Cattle Raisers Association.

Next is an address by Brooks J. Keogh of Keene, N. D., president of the American National Cattlemen's Association. C. G. Scruggs of Dallas, editor of the "Progressive Farmer" magazine will preside.

The workshops are next. Chairmen are prominent journalists and include James Rutter of Minneapolis, Minn., editor of "Feedlot"; John T. Jenkins of Macon, Ga., editor, "Livestock Breeder Journal"; Nelson Crow of Los Angeles, Calif., publisher, "Western Livestock Journal"; Forrest L. Goetsch of Saint Louis, Mo., publisher, "Doane's Agricultural Report"; and John A. Rohlf of Philadelphia, Penn., editor, "Farm Journal."

Farris is luncheon speaker July 19. His subject is "What's Around the Corner in Marketing." Mehren will talk on "Marketing at Home and Abroad" that evening at 6:30. The morning of July 20 is scheduled for reports from the workshop chairmen, followed by Doll's talk on "Marketing of the Future."

That afternoon are concurrent sessions on cattle futures and feeding beef breeding cattle, the latter headed by U. D. Thompson Extension animal husbandman at A&M.

Topics to be covered in the breeding cattle meeting are feed requirements for breeding females, response of heifers and cows to different feeding levels, response of bulls to different feed intake levels, mineral intake and reproductive performance of bulls and females, vitamin intake and

reproductive performance, and nutrition research with beef breeding cattle in Texas.

Breeding cattle speakers are Extension Animal Husbandman L. A. Maddox, J. K. Riggs, A. M. Sorensen, L. H. Breuer, K. S. Eng and O. D. Butler, all of the A&M Animal Science Dept.

Mr. and Mrs. Ed Haner and sons attended the graduation exercises at Pampa High School of which their niece Nancy Hall was a member of the class. Gary Haner was a former member of this class before moving to Spearman.

Bud Ainsworth of Dallas and a friend, Donna Reed, visited last weekend with the Cy Ainsworths. Miss Linda Ainsworth of Amarillo was also at home over the weekend. The group and Danny Collins of Amarillo visited Lake Meredith during the weekend.

SUMMER BRIDES

We would like for all girls planning to be wed this summer to come by our shop and register your patterns of china, crystal, stainless tableware, and pottery. We have inquiries regularly from persons wanting to purchase gifts for future brides. In our selection you will find Flintridge china, Iroquois and Syracuse carefree china, Red Cliff ironstone, Community and Oneida-craft stainless, and Imperial and Javit crystal. Let us help you make a selection.

THE GIFT BOX



PAIN...
the early warning system

Pain functions as the body's early warning system. When an external injury occurs, the brain receives the pain "alarm". Blood is routed to the main internal organs. This happens at once, but pain often lingers on. Because of this, modern medicine is continuing its fight against prolonged pain.

The next time your doctor prescribes for you, rely on our Rexall Pharmacist to fill your prescription accurately and promptly.

YOUR Rexall PHARMACY

**SPEARMAN
REXALL DRUG**

Cummings Refrigeration

HEATING

AIR CONDITIONING

SALES & SERVICE

SPECIALIST

659-2721

SPEARMAN

Party Honors Cindy Bramlett

Miss Cindy Bramlett was honored with a surprise going-away party Monday from 1 until 4 p.m. at the Robert J. Ownbey home, 1009 S. Haney. Cindy will be moving to Seminole with her parents, Mr. and Mrs. James Bramlett.

Hostesses for the party were Jane Ownbey and Rose Mary Burkhart.

Following the "surprise" greeting, the girls helped Cindy open her gifts. Games and refreshments followed.

Those attending were Cindy Dear, Diane Gregg, Kathy Waggoner, Karen Mathews, Bonnie Seymour, Kandy Vaughn, Linda Sheaffer, Patty Mathis, Patty Buzzard, Rhonda Linn, Anita Smith, Wanda Greene, Dayln Brummett, Patsy Powell, Celia Burke, Sherry Burke, Sheryl Curry, Susan Barnes, the honoree, Cindy Bramlett, and the hostesses, Jane Ownbey and Rose Mary Burkhart.

Specials Good Week of June 7-12



**COUPON
SPECIALS
CLIP 'N SAVE**

Spearman Store

Hours:

Monday-Friday:
8:30 a.m. - 6 p.m.

Saturday:
8:30 a.m. - 8 p.m.

We Reserve The
Right To Limit
Quantities

PRICES GOOD THIS WEEK WHILE QUANTITIES LAST!

CLIP THIS COUPON
Swing Top Reg. \$2.99

WASTE BIN - - - - \$1.99

WITH COUPON Limit 1

Good June 7-12

CLIP THIS COUPON
canvas & flats Reg. \$1.99

LADIES SHOES - - - - \$1.67

Limit 1 pair WITH COUPON

Good June 7-12

CLIP THIS COUPON
3/4" wide -87¢ value

MASKING TAPE - - - - 37¢

WITH COUPON Limit 1

Good June 7-12

CLIP THIS COUPON
100 Ct. to Box 39¢ value

ENVELOPES - - - - 27¢

and tax with coupon

Limit 1

Good June 7-12

CLIP THIS COUPON
Reg. \$3.99 -to Size 14

CHILDREN DRESSES - - - - \$2.99

WITH COUPON Limit 2-

Good June 7-12

CLIP THIS COUPON
Reg. \$2.99 To Size 14

CHILDREN DRESSES - - - - \$1.47

WITH COUPON Limit 1

Good June 7-12

CLIP THIS COUPON
Reg. \$3.47

MENS PAJAMAS - - - - \$2.83

Limit 1 pair
WITH COUPON

Good June 7-12

CLIP THIS COUPON
Inflatable #4208 (10 only)
Reg. \$4.99-2 tubes

WADING POOL - - - - \$3.99

WITH COUPON Limit 1

Good June 7-12



DEKALB E-57 Hybrid Sorghum

Here's a fine "world beating" Yield Breakthru Sorghum that really fills the bill. E-57 is one of DeKalb's NEW Bronze colored numbers that has superior yielding, standing and drought resistance power. Recommended for either dryland or irrigation farming and in 8 DeKalb research trials, it outyielded E-56a by an average of 13.9 percent. A top all-around hybrid.



Planted by More Farmers
Than Any Other Brand

**DOUG
MOORE**

**R. L. PORTER
GRAIN CO.**