

HANSFORD COUNTY'S LEADING NEWSPAPER



# The Hansford Plainsman



VOLUME VII., NUMBER 68

SPEARMAN, HANSFORD COUNTY, TEXAS 79081

THURSDAY, JUNE 16, 1966

## 4 Teachers Resign; 2 Are Hired

The resignations of four teachers were accepted and two were hired last week by the Spearman School Board, upon recommendation of Supt. Bill Reeves.

Resignations of Lewis Tilford, Mrs. Kay Hobbs, Mrs. Cecil Crawford and Mrs. Claudine Clark were accepted by the board.

Mr. and Mrs. Jerry Orr were hired.

Tilford resigned his position as choral music director to accept a similar job in the Durante, Okla., high school. He will be high school choral director there.

In his two years in Spearman Tilford's choirs and other choral music groups collected a host of trophies. It won firsts in Texas Interscholastic League competition and was named a sweepstake winner and the outstanding choir for two years at the Tri-State Music festival in Enid, Okla.

In Spearman he was in charge of the choral music for all 12 grades. At Durante he will work with only the high school program.

Durante is a larger school than Spearman and is a promotion for Tilford.

He was also director of music for the Methodist Church of Spearman.

Mrs. Kay Hobbs was an elementary teacher.

Mrs. Crawford and Mrs. Clark taught only half-time. Mrs. Crawford was the PESP program reading instructor for the high school. Mrs. Clark taught home economics in high school.

Dr. Reeves is visiting colleges and universities over the state this week and next, interviewing teachers.



4-H ROUNDUP WINNERS -- Hansford County produced the top Co-operative Demonstration team in the state at the 1966 Texas 4-H Roundup June 7-8 at Texas A&M University. Team members are Sylvia Parks, left, and Patricia Henderson, both of Morse. Mrs. H.B. Parks of Morse was coach. The roof of the model held by Sylvia and Patricia represent the American free enterprise system, and the pillars supporting the roof symbolize the four businesses that uphold it.

## Sheriff Cooke Undisturbed By Supreme Court Ruling

The new Supreme Court ruling regarding the rights of persons accused of crimes, did not cause too much concern with Hansford County Sheriff J.B. Cooke.

The veteran peace officer just considers it another of many recent court and legislative rulings that is making the protection of the law-abiding citizens harder for police officers.

Cooke said the ruling is about the same thing as Texas law enforcement officers have had to work with since the new state code of criminal procedure be-

came a law on Jan. 1, 1966.

The Sheriff said he believed the new Texas code was written anticipating this ruling by the Supreme Court. Under the new ruling by the court, police officers cannot question a suspect until he has been warned that anything he says may be used against him, and also that he may have legal council before making a statement.

Cooke said under Texas law an officer has always had to warn a suspect that anything he said could be used against him. However, under the Te-

xas code and the Supreme Court ruling, officers are going to have to be more careful about how suspects are warned.

After a suspect is properly warned, then if he wants to make a statement, it can still be used in court, Cooke said.

However, he admitted that many who gave confessions before will probably refuse to make them now.

Under the Texas Code an officer must warn a suspect about making a statement, then take the arrested person before a magistrate where he is again warned that any statement made can be used against him.

The magistrate must then allow the suspect to get a lawyer and if he cannot hire a lawyer, the court must appoint him a lawyer. Then after conferring with his lawyer, the suspect may make a statement.

Besides the statement warning, the magistrate must set an examining trial if the suspect requests such.

Cooke and many law enforcement officers and attorneys had hoped the Texas code might be changed in the next session of the legislature.

Now, Cooke says, there is no chance of the Texas code being changed since the Supreme Court's ruling.

Sheriff Cooke said he did not know just how the code and ruling would effect his office. He said he had not had a major crime to contend with since the code went into effect.

The officer thought the ruling would effect his own personal method of dealing with suspects. He said in the past he had been able many times to sit down with a suspect and discuss the situation, then get them to make a statement.

Now, he thinks the suspect will have their minds made up by the time officers get to question them and they will say nothing.

Although the court ruling did not upset the sheriff, he is upset by the general trend of laws and ruling that continue to go against officers.

"It seems the courts and law-making bodies have gone to the extremes in giving people the opportunity to conceal their guilt."

## Rev. Dayle Schnelle Will Pastor Christian Church

The Rev. Dayle Schnelle will begin his ministry in the First Christian Church of Spearman Sunday morning.

He and his family moved to Spearman this week from the Valley Heights Christian Church in Thornton, Colorado. The Rev. and Mrs. Schnelle have one son, David, who is 14.

## D. D. Stalders Move to Vera Where He Will Enter Ministry

"A complete change in our lives," is the way D. D. Stalder describe his family's decision to enter the Methodist ministry.

Stalder, his wife, Ann, and three sons, Brad, Scott, and Dean, are moving from Spearman today for Vera, where D. D. will be pastor of the Vera

Methodist Church.

"We made the decision to enter the ministry about six months ago," D. D. said. "I had thought about it for a long time, but could never make a final decision to make the complete change in my family's lives."

It will be a change for the family, but not as complete as Stalder would have it sound. They have been in church work most of their lives.

He and his wife have been active in the Methodist Church for many years. They have been the Methodist Youth Fellowship sponsors for seven years.

"We have sure had lots of fun with all of the young people in the church during this time."

He has also served on the governing board of the church and been a delegate to the annual district conferences.

Stalder will become the Rev. D. D. Stalder in about a month when he receives his licence as a Methodist minister. He said he would be licensed as soon as he completes some study courses.

The new pastor is preparing for seven years of college and advanced study along with his work as a pastor.

He will enroll in McMurry College in September and will attend school three days each week while pastoring his church.

Vera is a small community between Guthrie and Seymour in the ranch country north of Abilene. The church has about 75 members, with an average attendance of about 40.

Stalder said even though there are not many people in that ranch country, the church is an active one and he is looking forward to beginning his work there.

Stalder is the third member of the local Methodist Church to enter the ministry in the past two years. James Roy Patterson was recently licensed in services here and is a student at McMurry. Lloyd McWhirter, spring graduate of Spearman High School is entering McMurry this fall to study for the ministry.

Stalder is a native of Hugoton, (Con't. on page 2)

## Ownbey Receives \$4,000 UT Science Scholarship

Another 1966 graduate of Spearman High School has been named the recipient of a large scholarship for scholastic excellence.

James Ownbey was notified Wednesday that he is to receive a Welch Foundation Scholarship, valued at \$4,000, for four years study at the University of Texas. He will receive \$500 each semester.

Ownbey applied for the scholarship after finishing fifth in the state Interscholastic League Science competition this spring.

The son of Mr. and Mrs. Robert Ownbey of Spearman was Salutatorian of his class with a four-year average of 95.5750. He was named the outstanding English and Chemistry student by his senior instructors.

In high school he was active in band, student council, National Honor Society and a member of the track team. He is also an active member of the Methodist Youth Fellowship and other church activities.

Ownbey is currently attend-

ing the first six weeks of summer school at Texas Tech. W. O. Webb, Chairman of,



James Ownbey

the Welch Foundation Scholarship Fund, notified Ownbey that he had been selected in a letter received here Wednesday.

## Winners Will Compete at State

Here are the results of the finals of the Junior Chamber of Commerce Tennis tournament held last weekend here.

Perry Coursey, local tennis coach, conducted the tournament for the Jaycees.

The first place winners in the 14 years of age and older brackets will compete in the state Jaycee tournament July 7-8. It will be in either Lubbock or Dallas, according to a Jaycee spokesman.

Local Jaycees are paying the entry fees and part of the expenses for the local entries.

The final results for first and second place were:

Boys 12 and under singles, Scott Beedy, Billy Brown. Girls 12 and under singles, Teresa Beck and Donita Floyd. Doubles, Beedy and Brown, Mike Floyd and Jerry Pat Davis.

Girls Doubles, Teresa Beck and LeannShieldknight, Donita Floyd and Patricia Schnell.

Boys 14 and under singles, Phil Windom, James Lyons. Girls 14 and under singles,

(Con't. on page 2.)

## Contract Let For FM Road

A contract for 6,902 miles on F.M. Road 2018 in Hansford County has been awarded to a Amarillo firm, it was announced in Austin this week by the State Highway Commission.

Ivan Dement, Inc. submitted the low bid of \$67,749.96 on the project. Grading, structures, base and surfacing is expected to take 80 working days, according to Charles W. Smith District Highway Engineer at Amarillo.

Lewis R. Loyd, Resident engineer at Perryton will be in active charge of the project while it is under construction.

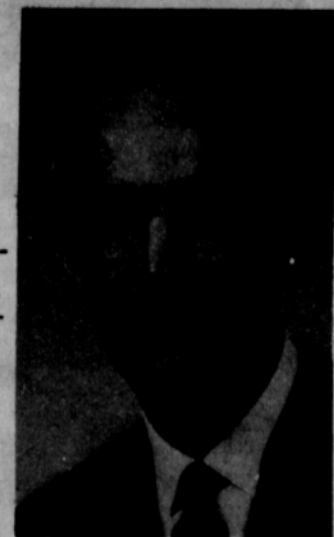

Rev. Dayle Schnelle

The new minister was ordained into the ministry of the Christian Church in his home church, Sharon, Kans., in 1937 while a student in Phillips University, Enid, Okla. He received his A. B. degree from Phillips in 1938.

He began his full time ministry in March of 1939 as pastor of the First Christian Church in Pratt, Kans. He served there over three years and while there married the former Miss Mildred J. Riley.

After two years as a Chaplain in the Army Air Force he became pastor of the Central Christian Church in Arkansas City, Kans. He served there for nine years. In these nine years 1,373 persons were added to the membership of the church. Twelve young people entered Christian service and 15 more high school students went on to enter Christian Service.

He served four years as pastor of the First Christian Church in McAllen. He was in Great Bend, Kansas for two years before going to the Missionary Valley Heights Christian Church in Thornton in 1960.

He led the church in building (Con't. on page 2)





## Day by Day

by Day McClellan

We survived the humidity downstate last week surprisingly well, vacationing most of the week at Cherokee Lake near Longview. It wasn't until the trip home, sealed up on the train sans air-conditioning, that we really suffered. Sitting there perspiring, hair plastered to face and neck, I was more than a little annoyed at us for deciding on train transportation. I wasn't nearly so provoked at myself though as I was at the two trainmen who displayed a maximum of grouchiness as they came through that hotbox every once in awhile.

When we finally went back to the diner, we passed through seven air-conditioned cars, all just partially filled. That made a big hit with us!

The Burlington line made probably 50 or so enemies among those of us who traveled with them Sunday. It seemed to bother them not in the least.

About the only pleasant part of our train ride was the fact that on the same car were 30 Air Force Reserve recruits from Montgomery, Alabama. Their first impressions of Texas were classic and their southern draws were almost enough to make you forget the heat.

One boy kept asking us questions about Texas cowboys and jack rabbits and millionaires. He wanted to know what Texans thought about civil rights marches, how one farmer could cultivate so many acres and whether or not it was true we really say "carry" instead of "tote".

He may have been putting us on a little, but he couldn't hold a candle to the answers the Tall Texan was giving him.

Those recruits will only be in boot camp, or whatever it's called, four weeks at Amarillo Air Force Base before becoming civilians again, but the military will have them long enough to shear their long, wavy locks. From all the combing going on in that car, I think they dreaded the haircuts most of all.

Sometimes when items for a column are few and far between and clever ideas are non-existent, a short vacation does wonders for me.

The last trip we made was when we got Stephen F. Austin's original room in Austin's Driscoll Hotel. Now that we've traveled with the ghost of Jesse James on Burlington's line, I can hardly wait until vacation time again.

This trip to the lake was my first fishing trip. I don't care much for fish, they're too scaly and slimy, but I thought there must surely be something to fishing. Kind of like golfers, people who fish seem to do so with a passion.

There were about eight of our group of 11 who fished and fished and fished, but you know, we had hamburgers and ham and beef on that trip. Never any fish.

I guess I still haven't been on my first fishing trip if you mean the kind where real fish are caught.

We had homemade ice cream three times last week, not to mention many other rich culinary delights, so the only recipe I can think about this week is that one about chilling Metrecal.

gown of silk organza fashioned with long tapered sleeves, a scoop neckline and an empire waist. A yoke of re-embroidered lace adorned the bodice and sprays of lace extended from the waist to the hemline of the bell type skirt which flowed gently into a chapel train. A shoulder length veil of silk illusion was secured by a headdress formed of lilies of the valley. The bride carried a white Bible crested with three white orchids and french-carnations.

Bill Ellis served as his brother's best man. Groomsman was Joe Taylor and ushers were Danny Shaver and Terry Cummings of Seagraves.

Mrs. Jackson, the bride's mother, wore a three piece suit of pale green silk with black patent accessories. She wore a matching hat and a corsage of white carnations.

The groom's mother was attired in a pale pink silk two piece suit with white hat and accessories. Her corsage was of white carnations.

Guests were registered by Miss Patricia Henderson of Morse.

At a reception in the Fellowship Hall following the ceremony, the serving table was laid with a white lace cloth over green. The three tiered wedding cake was decorated with pink roses trimmed with green leaves; a miniature bride and groom topped the cake.

The bride is a 1965 graduate of Seagraves High School and attended Texas Tech last year. She was a student in the Morse Schools for ei-

Bud Ainsworth and Miss Donna Ree, both of Dallas were weekend guests of his parents Mr. and Mrs. Cy Ainsworth. Added guests were Mr. and Mrs. Dan Collins of Amarillo, who also visited his parents Mr. and Mrs. Roy Collins.

Mr. and Mrs. Earl Riley returned last week from a trip through Kansas and the Ozarks. While in Kansas City they visited Tom Riley, an uncle and also relatives at Brunswick, Missouri.

Mrs. C.A. Kleeburger, who flew by jet to Nebraska recently where she visited relations and friends in Omaha returned home last week. This was Mrs. Kleeburgers first jet trip and she states that she enjoyed it thoroughly.

Eight years where her parents were teachers.

The bridegroom is a graduate of Seagraves High School and plans to attend Texas Tech this fall.

For traveling to Houston and other points of interest in Texas, the bride wore a Kelly green silk blend two piece suit with black patent accessories. She wore the white orchid corsage from her bouquet.

The couple will be at home at the Lubbock Mobile Home Lodge in Lubbock.

Out of town guests for the wedding were Miss Sylvia Parks of Morse, Walter Graves of Sunray, Dinah Dennes of Tyler and Sunshine Dolch of Lubbock.



Mr. and Mrs. Jimmy David Kirkland

## Miss Phyllis Patterson Is Bride of Jimmy Kirkland

Double ring wedding vows were exchanged Friday, June 10 at 7:30 p.m. by Miss Phyllis Ann Patterson, daughter of Mr. and Mrs. Sam Patterson, and Jimmy David Kirkland, son of Mr. and Mrs. W.E. Kirkland, in the home of the bride's parents.

The vows were directed by the Rev. Wesley Daniel, pastor of the First Methodist Church before a mantle arranged with picardy gladiolas flanked by white wedding bells with leather-fern greenery. Another arrangement of the apricot-colored gladiolas highlighted with white mums was placed atop the piano where Miss Mary Ellen Barkley presented a medley of wedding selections and the traditional wedding marches.

Miss Sheila Nan Patterson, sister of the bride, was maid of honor. She wore an apricot-colored A-line dress designed with bell-shaped sleeves and highlighted in front with a bow of matching fabric. Her headpiece was a matching bow and she carried a single long-stemmed white rosebud.

Malcolm Kirkland was his brother's best man.

### THE BRIDE

Given in marriage by her father, the bride wore a white A-line street-length dress of heavy white brocade lace over ecru taffeta. The fitted bodice was designed with a low, rounded neckline and three-quarter length sleeves. Tiny satin buttons and a bow highlighted the front.

Her shoulder-length veil of silk illusion was held in place by a comb which belonged to her maternal grandmother and she carried a white Bible crested with a white orchid surrounded by french-carnations and white satin streamers tied in love knots.

The bride's only jewelry was a gold necklace with two pearls, a gift of the bridegroom. She observed the tradition of wearing something old, the comb which held her veil; something new, her necklace; something borrowed, the white Bible; and something blue, a blue garter.

Mrs. Patterson, the bride's mother, wore a pink rayon sheath trimmed in white braid. Her accessories were white and she wore a corsage of white rosebuds.

Mrs. Kirkland, mother of the bridegroom, wore a blue nylon lace dress with bone accessories and a corsage of white rosebuds.

At the reception following the ceremony, the serving table was laid with beige lace over pink and centered with fern and greenery holding the bride's bouquet. The white three-tiered wedding cake was highlighted with apricot-colored roses and topped with a miniature bride and bridegroom. Crystal and silver and appointments were used and cake, punch, mints and nuts were served.

Miss Janie Kirkland, sister of the bridegroom, served the cake another sister, Miss Jo Ellen Kirkland, served the punch.

When the couple left on their wedding trip, the bride wore a yellow two-piece nubby-cotton suit with white accessories and the orchid from her bridal bouquet.

Both the bride and bridegroom are graduates of Spearman High School. They will make their home in Spearman this summer before resuming their studies at West Texas State University in Canyon where they will be sophomores this fall.

The bridegroom is employed at Panhandle Eastern Pipeline for the summer and the bride is employed at the Hansford Plainsman.

### REHEARSAL

Mr. and Mrs. Larry Hays hosted the rehearsal supper at their home. Mrs. Hays is a sister of the bridegroom.

Individual tables were laid with white and centered with apricot-colored daisies, carrying out the bride's chosen colors. The menu consisted of steak, potatoes, green beans with cheese, congealed salad, relishes, iced tea, hot rolls and cherry pie with ice cream.

Guests attending the wedding from out-of-town were Phil Hawkins, uncle of the bride, and children, Jerry and Mrs. Theron Howard, all of Panhandle, and Mr. and Mrs. Fred Sloan, great aunt and uncle of the bride, of Pampa.

### INVITATION

The family of Alice and Orville Walker cordially invites everyone to celebrate with them their Golden Wedding Anniversary on Sunday, June 26, from 2 to 5 p.m. at the First Christian Church Fellowship Hall in Gruver.

The couple requests that no gifts be sent.



Mrs. Bobby Jack Ellis

## Former Morse Resident Is Married in Seagraves

A double ring ceremony performed Friday, June 10 at 7:30 p.m., united in marriage Miss Mary Lee Jackson and Bobby Jack Ellis. The bride is the daughter of Mr. and Mrs. Robert O. Jackson of Seagraves and formerly of Morse, and the bridegroom is the son of Mr. and Mrs. Robert Jack Ellis of Seagraves.

The Rev. Hank Scott officiated at the ceremony held in the First Baptist Church of Seagraves. The altar arrangement of greenery and white candles on a white archway was flanked by baskets of white gladiolias on either side.

Miss Marcile Dirks of Seminole, pianist, presented a medley of wedding selections and the traditional processional

and recessional. Kenny Cullum of Seagraves sang "Because" and "Whither Thou Goest" preceding the ceremony.

Mrs. Bill Ellis of Seagraves was matron of honor. Miss Sharon Parks of Morse was bridesmaid and Robbie Hawkins of Seminole was flower girl. They wore floor length gowns of seafoam green textured peau de soie which were sleeveless and designed with empire waists and A-line skirts. Their headpieces were fashioned of seafoam green tulle attached to circlets of green flowers. The attendants carried a single carnation that contrasted with their gowns.

Escorted to the altar and given in marriage by her father, the bride was adorned in a



## Engagement Announced

Mr. and Mrs. M.O. McGuire announce the engagement and approaching marriage of their daughter, Joyce Ann Davidson to Donald L. Davidson, son of Mr. and Mrs. Sam N. Davidson of Corpus Christi.

The wedding will take place at 7 p.m. on July 2 in the Church of Christ in Spearman.

Miss McGuire is a graduate of Spearman High School and is presently employed at Texas Instruments in Dallas. Mr. Davidson is a graduate of Texas A&M College and is presently employed at Texas Instruments of Dallas. Friends are invited to attend the wedding.



# A TRUCKLOAD of



# Watermelons

ALL SIZES-ALL SHAPES  
ALL RED-RIPE DELICIOUS

OH BOY! What crispy-licious WATERMELON! These plump, honey-sweet beauties are loaded with red-ripe, juicy meat — a taste treat supreme. Come take your pick. We've all sizes but the size of CUT RATE'S price is extra SMALL. For a real c-o-o-l VALUE the whole family will enjoy—get one of these WONDERFUL watermelons TODAY!

## Tendercrust Bread

Ranch Style or Cello  
King Size Loaf



23¢

Gold Medal 5 lb. Bag

Flour  
47¢

Lanes "Old Fashioned" All Flavors Half Gallon

Ice Cream 67¢

Liptons Reg. 98¢ size

INSTANT  
TEA

79¢

Liptons Brisk

TEA

1/4 lb. box

39¢

"Weekend Values for Friday & Saturday (June 17 & 18)"

Ice Cold Charleton Greys  
Watermelons  
"All Sizes"

5¢ lb.

One Table Medium Size  
Watermelons  
Charleton Greys Your choice

each 50¢

Charleton Greys  
Watermelons  
Extra Large

4¢ lb.

Double  
Buccaneer  
Stamps  
every  
Wednesday

Stillwell Sliced Sweet

Strawberries

2 for 39¢

Frozen 10 oz. Pkg.

Welchs Grape Drink

Welchade

46 oz. Can

3 for \$1.00

Libbys 303 size can

FRUIT

COCKTAIL 2 FOR 39¢

Supreme Honey

GRAHAM  
CRACKERS

lb. box

35¢

HAMS

SUNRAY HICKORY SMOKED  
WHOLE HAM 49¢ lb.  
HALF HAM 53¢ lb.

CENTER SLICES 98¢ lb.

ARMOUR STAR DE-RIND SLAB  
BACON 9 to 11 lb. 63¢

FRESH FROZEN JANET DAVIS  
HENS lb. 39¢

USDA CHOICE BEEF  
RIB STEAK 79¢

Carnation 8 qt. box

INSTANT MILK 75¢

All Flavors 6 can Pack

METRECAL \$1.49

Grape Jam,

Bama 18 oz. Tumbler

Mix-or Match  
Grape Jelly

Or Red Plum Jam

3 for \$1.00

Your Choice

Mexican  
Dinners

Large Size

each 39¢

Pork &  
Beans

No. 2 Cans

2 for  
37¢



FRESH TENDER EARS

CORN  
6 EARS 25¢

CALIFORNIA FRESH GEM

PEACHES 23¢

FRESH TENDER YELLOW

SQUASH lb. 10¢

Arrow Brand 4 lb. bag

PINTO BEANS 39¢

Shurfine Whole 22 oz. Jar

DILL PICKLES 27¢

All Vegetable Shortening

Crisco

3 lb. Can

77¢

Maryland Club

COFFEE

lb. Can

73¢

3 lb. can only \$2.25

Shurfine Whole Bluelake 303 size can

GREEN BEANS 2 FOR 47¢

Del Monte 46 oz. Cans

TOMATO JUICE 3 FOR \$1.00

Minute Maid Frozen 6 oz. Cans

ORANGE JUICE 2 FOR 39¢

Imperial Brown or

lb. box

POWDERED SUGAR 2 FOR 29¢

VIENNA

Van Camps 4 oz. Cans

SAUSAGES 5 FOR \$1.00



Cut Rate  
GROCERY

## Right Timing Is Essential To Kill Weeds

COLLEGE STATION — Successful pasture weed control, like many agricultural operations, is a matter of keen timing when using the hormone herbicide 2, 4-D.

For 2, 4-D to hit weeds the hardest, the plants should be in sappy, flush spring growth. If the stockman waits until dry, hot weather sets in, the plants are woody-tough and more resistant to herbicides.

On the other hand, when 2, 4-D is applied too early, a second growth of weeds can come on and compete with grasses.

G. O. Hoffman and B. J. Ragsdale, Extension Service range specialists at Texas A&M University, have received reports that many land operators don't plan to do any annual weed control work in native grasses until the last of June or July.

"Annual weed control should be done earlier in the growing season so the grass can take advantage of the moisture that the weed normally uses," Hoffman said. "Late weed spraying does not produce the outstanding forage increases as early weed control. Late application of herbicides with high temperatures can cause some burning of the grass leaf tips. Most of the soil moisture is used by July."

Too early control, he says, also has drawbacks. This spring is an example of what can happen. The first applications kills the weed and a second crop is now emerging since the late April and early May rains.

Much of the second weed crop on many places could have been reduced had the early spraying been deferred for three to four weeks. A good grass cover can compete favorably with weeds, the specialist pointed out.

But if the stockman is faced with late season weed control, it's a good idea to boost the herbicide rate per acre. Hoffman suggests at least 1 1/2 to 2 pounds of 2, 4-D amine per acre.

Late season application also should have a higher rate of solution per acre. Recommended rates are: Aerial, 45 gallons per acre; boom-type sprayers, 15 gallons; and boomless, 25 gallons per acre.

## Designs Colorful

Most major wallpaper manufacturers bring out new wallpaper books in the fall. If you haven't shopped for wallpaper lately, here's a preview of what you'll find. Stripes are most colorful and unusual. Florals are more brilliantly colored with many new designs in larger scale. Paisley and flocked patterns are much more in evidence this year.

## NEGROES TRAINED

Provident Hospital and Training School in Chicago as organized in 1891 by Dr. Daniel Hale Williams as one of the first training schools for Negro interns and nurses. Doctor Williams, a noted American surgeon, was the only Negro charter member of the American College of Surgeons.

Father's Day cards at Plainsman Office Supply.

UNITED STATES  
SAVINGS BONDS  
NOW  
PAYING  
4.15%  
WHEN HELD TO  
MATURITY



# Take your problems to Church this week — millions leave them there!

## Homemaking Notes

# the Word

"Thy word is a lamp unto my feet; and a light unto my path."  
— Psalm 119:105

If you are a Christian, you are blessed with a great heritage. It is a heritage of truth and has nothing to do with imagination or myths. It is a truth that remains unchanged, no matter how many times someone attempts to rewrite or offers a "studied" translation. This truth is the word of God. It is found in the Holy Bible. It is found in Ten Commandments, which form a guidepost for Christian living. Accept this truth; it is useless to argue against it. Conscience and common sense will not permit you to be unaware. You fool no one, not even yourself, if you pretend to ignore or disbelieve.



Read your BIBLE daily  
and  
GO TO CHURCH  
SUNDAY

Sponsored By

**R. L. McCLELLAN  
GRAIN CO., INC.**

**FIRST STATE BANK**  
Member F.D.I.C.

**B & B GRAIN CO., INC.**

The Hansford Plainsman

Warm weather and summertime call for everybody's favorites--homemade ice cream and watermelon. Ice cream I've talked about recently, but now I'd like to say a little about watermelon.

I've noticed that watermelons are reaching our markets in good supply. From news that has reached my desk, prospects are good for an abundant crop this year. So whatever your needs, you will be assured of an ample supply during the coming weeks.

One interesting note is that the watermelon was a native of Africa and was first brought to the United States by European colonists. The Indians immediately recognized a good thing and grew them in many areas of the country. Florida Indians were growing them by the mid-1600's; today, Florida is still a big watermelon producing state.

Sewing on sheer fabrics such as voiles and dotted swiss, which are popular this season? Their transparency call for special treatment of the seams.

There are three different ways to make seams in sheer fabrics: The first method is to stitch a plain 5/8 inch seam with the right sides of the fabric together. Make another row of stitching within the seam allowance, 1/8 inch from the first seam. Then trim the seam close to the second stitching line.

Another method is to make a French seam by placing the wrong sides of the fabric together. Stitch a plain 3/8 inch seam, and trim the seam allowance to 1/8 inch. Then turn the garment with the right sides together and press the garment flat along the seam line. Baste and stitch along the regular 5/8 inch seam line so that the finished seam will be 1/4 inch wide.

A third method of seaming sheer fabrics is a mock French seam. Stitch the right sides of the fabric together along the 5/8 inch seam line. Next turn the raw edges in 1/4 inch toward the seamline and sew together by hand or machine to make a 3/8 inch seam.

Best results are usually obtained by using the French seam on straight seams and the mock French seam on curved seams where fitting is necessary.

When you are choosing a pattern for a sheer fabric, check to see that sheers are recommended; the garment will look better if few seams are in evidence.

THE LAST NOTE: It's remarkable what a good architect can do. He can make an ole house look better just by talking about the cost of a new one.

## Attend The Church Of Your Choice Sunday



—Weekly Opportunities For Worship—



"Do not be afraid; for I know that you seek Jesus who was crucified. He is not here; for He is risen as He said . . ."

Matthew 28:5-6

### Apostolic Faith Church V. E. (Hap) Blythe, Pastor

9th & Dressen  
Sunday School 10:00 a.m.  
Morning Worship 11:00 a.m.  
Young People 6:30 p.m.  
Children's Church 7:00 p.m.  
Evening Worship 7:30 p.m.  
Thurs.:  
Ladies Bible Study 2:00 p.m.  
Prayer Meeting 7:30 p.m.

### Assembly of God Church Rev. T. J. Taylor, Jr.

403 N. Bernice  
Sunday School 9:45 a.m.  
Morning Worship 11:00 a.m.  
Sunday C.A.'s 6:30 p.m.  
Evening Worship 7:30 p.m.  
Wed. Bible Study 7:30 p.m.

### Church of Christ Charles Milner, Minister

121 S. Haney  
Bible Class 10:00 a.m.  
Worship 10:50 a.m.  
Teen Age Class 6:00 p.m.  
Worship 7:00 p.m.  
Wed. Ladies Bible Class 9:30 a.m.  
Wed. Bible Study 7:30 p.m.  
Daily Television on Channel 3, Mon. thru Fri. 10:15 a.m.

### First Christian Church

29 S. Bernice  
Sunday School 9:45 a.m.  
Morning Worship 11:00 a.m.  
Youth Meetings 5:30 p.m.  
Evening Worship 7:30 p.m.  
Wed. Choir Practice 7:30 p.m.

### Fellowship Baptist Church

Rev. Roy Meksch

11th & Archer  
Sunday School 10:00 a.m.  
Preaching Service 11:00 a.m.  
Sunday Evening Service 7:30 p.m.  
Wed. Evening Service 7:30 p.m.

### Union Full Gospel Church Rev. George R. Bollinger, Pastor

1st & Endicott  
Sunday School 10:00 a.m.  
Morning Worship 11:00 a.m.  
Bible Classes Sunday 6:45 a.m.  
Evening Worship 7:30 p.m.  
Wed. Bible Study 7:30 p.m.

### Pentecostal Church

Sunday School 9:45 a.m.  
Morning Worship 11:00 a.m.  
Evening Worship 7:30 p.m.

### First Methodist Church Rev. Wesley Daniel, Pastor

407 S. Haney  
Sunday School 9:45 a.m.  
Morning Worship 11:00 a.m.  
M.Y.F. 6:30 p.m.  
Evening Worship 7:00 p.m.  
Women's Society of Christian Service Wed. 3:00 p.m. and 9 a.m.  
Choir Rehearsal 7:30 p.m.

### Waka

### Church of the Brethren Lawrence Lehman, Pastor

Sunday School 10:00 a.m.  
Morning Worship 11:00 a.m.  
Evening Service 7:00 p.m.  
Choir Practice Wed. 7:30 p.m.

### Oslo Lutheran Church Robert L. Cordes, Pastor

18 mi. N.W. of Gruver  
Sunday School 9:45 a.m. (includes adults)  
Worship Services 11:00 a.m.

### Faith Lutheran Church Robert L. Cordes, Pastor

11th & Bernice  
Worship Services 9:00 a.m.  
Sunday School 10:00 a.m.

### Sacred Heart

### Catholic Church

Rev. James C. Gurzynski

901 S. Roland  
Sunday Mass 8 a.m. & 11 a.m.  
Wednesday & Friday 8:00 p.m.  
Saturday Mass 8:00 a.m.  
Other Days Mass 7:30 p.m.

### First Baptist Church

Rev. Luther M. Berry, Pastor

123 S. Bernice  
Sunday School 9:45 a.m.  
Morning Worship 10:55 a.m.  
Training Union 5:30 p.m. (Oct. 1-Apr. 30)  
Training Union 6:00 p.m. (May 1-Sept. 30)  
Evening Worship (Oct. 1-Apr. 30) 6:30 p.m.  
Evening Worship (May 1-Sept. 30) 7:00 p.m.  
Wed. Evening Prayer Hour 8:00 p.m.

### First United Presbyterian Church

1021 Cotter Drive.  
Sunday Church School 9:45 a.m.  
Morning Worship 11:00 a.m.  
Evening Study Group 7:30 p.m.  
Wed. Choir Practice 7:30 p.m.

### School Lunch

### Workshop Held

The 1966 School Lunch Workshop was held in the Texas Tech campus June 6-10 inclusive.

Attending from Spearman were Mrs. Jean Higgins, lunchroom co-ordinator and Mrs. Alma Bradford, vegetable cook of the Elementary Lunchroom. About 400 lunchroom personnel attended from the Southwest and Panhandle areas.

Twenty-seven leaders conducted the workshop which was presented by Texas Technological College in co-operation with the School Lunch Program, Texas Education Agency and Consumer and Marketing Service, Food Distribution, United States Department of Agriculture.

Major and Mrs. R.E. Vaughn Jr. and their daughter, Connie Ann of Bowie, Maryland, and Mr. and Mrs. L.J. Sparks and their son are all the guests of Mr. and Mrs. R.E. Vaughn.



### Future Readers of The Plainsman

Mr. and Mrs. Bill Watson are the parents of a daughter born Sat., June 11 at Hansford Hospital. She weighed 7# 15 1/2 oz. and has been named Christine Cornelia. Maternal grandparents are Mr. and Mrs. Roy Seitz of Spearman, great-grandparents are Mr. and Mrs. Virgil Hull also of Spearman. The father was home on furlough but had left for his base at Ft. Front New Jersey on Monday before the baby's arrival on Saturday.

Mr. and Mrs. Tommy Gossow of Perryton are the parents of a girl, Norme Paula Marie, born June 11 at 5 p.m. She weighed 7# 3 1/2 oz.

Mr. and Mrs. Wayne Pierce of Spearman are the parents of a girl, Wanda Waynell, born June 11, 12:04 a.m. She weighed 7# 15 1/2 oz.

Mr. and Mrs. David Bednarz of Slaton are the parents of a son born Saturday, June 11, weighing 8 lbs. 3 1/2 ozs. Maternal grandparents are Mr. and Mrs. Ellzey Vanderburg of Spearman.

Modern television proves that people would rather look at anything than at each other.

**Free Demonstration**  
and Workshop on Feathered Flowers, Poodle Dogs, Dolls, and Hats, Resin Grapes and Pineapple, Jewel Tone Handbags, and Crystal Craze Items.

Home Demonstration Building  
June 15 1 to 10 p.m.

**Dorothy's Novelties & Hobbies**  
Phone 659-3027  
912 Bernice

# Calendar of Events

- Thursday, June 16  
Happy Homes H.D. Club Breakfast at the home of Mrs. F.B. Schubert at 6:30 a.m.  
Gladiola Flower Club meets with Mrs. Walter Spoonmore.
- Friday, June 17  
Jonquil Flower Club meets at 2:30 in the home of Mrs. Herb Butt.  
Arts and Craft Guild meets with Mrs. Freeman Barkley.
- Monday, June 20  
Blue Monday Bridge meets with Mrs. Delon Kirk.
- Tuesday, June 21  
Lions Club.
- Thursday, June 23  
Rainbow Girls meet.  
B. and P.W. meet.

### Rites Today for Laws' Relative

Funeral services for Everett Ridgeway, 94, of Tonkawa, Okla., will be held there at 2:30 p.m. today in the funeral home. Burial will be in the Tonkawa cemetery.

Mr. Ridgeway is the grandfather of L.L. Laws of Spearman.

He died at 9:30 p.m. Monday after a long illness.

### Separate Eggs

If the recipe for hotcakes, pancakes or waffles calls for eggs, try separating them. If you beat the whites until fluffy before adding to the batter, you will be amazed at the lightness and tenderness of the resulting product. If your pancakes tend to stick to the griddle, add more shortening to the batter.

### Commissioners Hire Two

Two persons were employed by the county at the meeting this week of County Commissioners Court.

Linda Thompson of Gruver was employed as a deputy for the Sheriff's office and Tax Assessor-Collector's office. She will be a radio dispatcher. Raymond Gilley was hired as custodian of the Courthouse. He replaces T.J. Pittman whose resignation the court accepted.

The court also authorized the taking of bids for a motor grader.

For Father's Day choose only the best, Hallmark Father's Day cards. You'll find your best selection to choose from at the Plainsman.



RAINBOW GIRLS -- who presented the traditional march and bow of formation for the O.E.S. installation ceremony Saturday night are (left to right) Terry Hudson, Karon Mathews, Deanna Sheets, Penny Gaither, Linda Hall, Susan Barnes and Susan Uptergrove. Nina Hendricks was installed as Worthy Matron and Don Hendricks as Worthy Patron at the ceremony.

Plainsman Photo

FATHER'S DAY, SUNDAY, JUNE 19

# MAKE DAD THE COOK-OUT CHAMP...



## with ELECTRIC cooking helpers

If Dad is already a talented outdoor chef, or if he'd like to try his hand at it, he'll do the job better and easier with an electric helper. Any of the time and work-saving electric gifts shown here are sure to add to the pleasure of his cook-outs. A Dad who leaves all the cooking to Mom will appreciate an electric yard or shop tool... an electric shaver or clock radio. See your appliance dealer soon for these and other sure-to-please electric gifts for Father's Day.

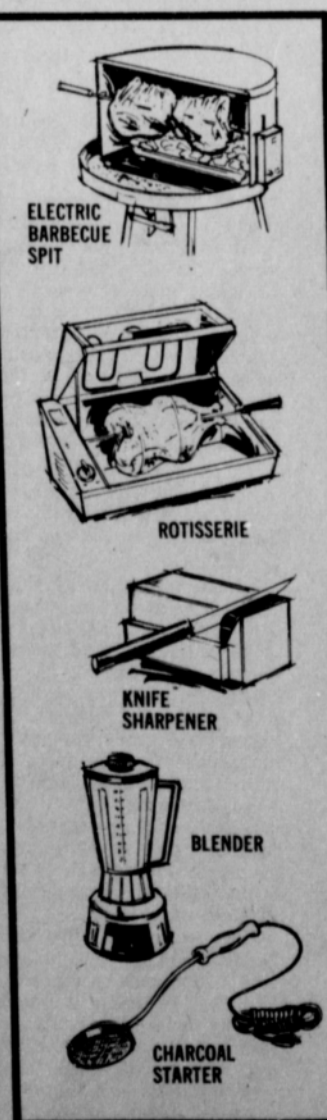

ELECTRIC BARBECUE SPIT

ROTISSERIE

KNIFE SHARPENER

BLENDER

CHARCOAL STARTER

## FOR FATHER, POP, DAD, OR GRANDDAD ... WE HAVE THE RIGHT GIFT!



Sunday is Father's Day.

Shop Today!

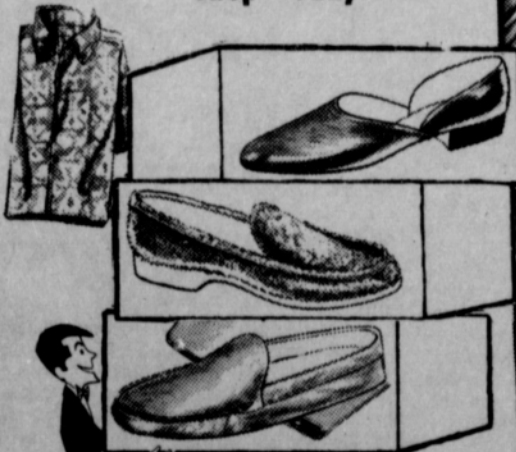

\* Suits

\* Slacks

\* Shirts

\* Ties

The right gift for Everybody's Dad!

## Cates Men & Boys Wear

## COMMUNITY PUBLIC SERVICE

Your Electric Light & Power Company





Buy, Sell, Trade  
Hire, Rent, Find  
THROUGH THE

# WANT ADS

Future Readers  
of  
The Plainsman

Derande Lee Hoffman was born June 5, in a Fort Worth hospital. She weighed eight pounds and 13 ounces. She is the daughter of Mr. and Mrs. Carl Hoffman. Mr. Hoffman is the former Linda McCullough of Spearman. The maternal grandmother is Mrs. Ruby McCullough of Spearman.

Mrs. Grady Pearson attended a Con-stan Industries training school in Amarillo Friday and Saturday.

**INSTANT  
READER  
RESPONSE**



**For Rent:**  
3 bedroom house, carpeted, fenced, clean, mail inquiries Box 1, Hansford Plainsman, Box 668, Spearman, Tex. 68tfc

**Card of Thanks**

We wish to express our appreciation and gratitude for the many expressions of kindness and sympathy so graciously extended to us in our hour of sorrow and loss of our loved one. Our sincerest thanks.  
The Family of J.B. Patterson, Sr., Oral Patterson Family, of Benjamin; Mrs. Ruth Kenner, Crowell.

Mr. and Mrs. Drew Giddens have enjoyed a visit from her daughter and family from Kerrville, Mr. and Mrs. A.W. Rohde, Johnny, Kathy, and Chris. Also guests on Sunday were Mr. and Mrs. Arthur Rededer and two girls from Amarillo, Mr. and Mrs. Norman Saeger from Guymon, Mr. and Mrs. Daniel from Soyre, Okla. and Mr. and Mrs. Bobby Allen and their two children from Perryton.

Mr. and Mrs. Don Kirby of 607 S. Haney have moved here from Orlando, Oklahoma. Mr. Kirby is employed by Jr. Lusby "Cats".

**Part of all you earn — should be yours to keep.**

**ED DEAR,**  
703 Center Drive  
Spearman, Texas  
Office: 659-2516  
Home: 659-3073

**Cummings Refrigeration**  
HEATING  
AIR CONDITIONING  
SALES & SERVICE  
SPECIALIST  
659-2721  
SPEARMAN

**For Quick Courteous Service**  
Chevron Gasolines  
Atlas Tires & Accessories  
Washing-Greasing  
**QUICK, COURTEOUS SERVICE**  
Loren Simmons  
**SIMMONS CHEVRON SERVICE**  
Phone 659-9985  
Plains Shopping Center

**The Plainsman City Directory**  
**CLEANERS**  
CLEANING & PRESSING  
CARPET CLEANING SERVICE  
COIN OPERATED DRY CLEANING  
FREE PICK UP & DELIVERY  
PHONE 659-2511  
**Wardrobe Cleaners**  
Oscar Donnell  
302 MAIN ST. SPEARMAN, TEXAS  
**DENTISTS**  
F. J. Daily D.D.S.  
16 SW COURT STREET SPEARMAN  
**ELECTRICIAN**  
Anthony Electric  
Industrial, Commercial and House Wiring  
Heating and Air Conditioning Contracting and Repairs Fully Insured  
PLAINS SHOPPING CENTER  
PHONE 659-2441  
BOX 727 SPEARMAN, TEXAS

**FOR SALE**

FOR SALE: 3 bedroom house with 1 1/2 baths, low equity. Phone 659-3119, 703 East Second, Green Acres. 63tfc

They're different! FEATHERS for FLOWERS, Reg. 66¢ bag-59¢. Dorothy's Novelties & Hobbies, 912 S. Bernice, 659-3027. 64tfc

FOR SALE-3 bedroom house. Call 659-2687. 59-tfc

FOR SALE-3 bedroom, 1 1/2 bath home, south part of town. Collard Real Estate. Phone 2501. 58-4c

For Sale or Rent: Two-story house partly furnished, or rent unfurnished. Three lots and two out buildings. 26 East Avenue B. 68-2-p

For Sale: Camp stove, ice box, cots, 8 by 20 tent with sewed in floor. Phone 659-2858. 68-tfc

FOR SALE-3 bedroom house, Blodgett Linn addition, one bath. Phone 659-2441, after 6 p.m. 659-2408. 40-tfc

FOR SALE-Three bedroom brick, carpet, drapes and fence, 1006 S. Barkley, phone 2261. 58-8c

FOR SALE-1963 American-Westwood 2 bedroom mobile home. Excellent condition. 119 N. Brandt, Phone 659-2454 after 6 p.m. 24-tfc

FOR SALE-Industrial lots on Gruver Highway. Cecil Crawford, 659-2409. 61-tfc

**Electrolux**

For Sale: The Amazing Electrolux with power nozzle. Rotating brush action cleans all rugs faster—gently fluffs carpet nap. Sales and Service call Don Seymour at 435-2064, Perryton, Texas. 68-69-p-70tfc

**Freshmen Participate In Clinic**

Beginning freshmen planning to attend Panhandle A&M College this fall must participate in an Advisement and Orientation Clinic as part of his enrollment procedure.

This clinic is one day in length and is designed to help the high school graduate become acquainted with the campus, campus procedures, schedules and activities.

The new freshmen must make reservations for the clinic and may choose one of the following dates to attend: June 13, 14, 17, 21, 23, 27, 28, 30; July 11, 12, 14, 15; August 18 and 19.

Should a student be unable to attend on one of the dates, they may arrange to attend a clinic on September 6. Early clinic participants are assured better class schedules from this pre-enrollment program.

To participate in a clinic, a student must be admitted to Panhandle A&M College and must have his ACT test scores and a copy of his official transcript on file in the Office of Admissions.

Students should arrive before 9:00 a.m. and will complete the clinic and enrollment by

For Sale: 3 bedroom brick house with bath and 3 quarter, built in stove and oven, 2 years old. Contact Lewis Tilford or phone 659-2674. Located 1107 S. Townsend. 64tfc

FOR SALE—Approximately 1213 acres farmland in good water district. Write Box 366 or phone F17-2417, Gruver, Tex. 62-8p

FOR SALE—Extra clean 195 Chevrolet, 4 Door Hardtop, \$395. One used Tappan gas range, \$10. One used vinyl 2 pc. sectional couch, \$5. One platform rocker, needs recovering \$5. 522 S. Bernice. Phone 659-3453. 62-tfc

For Sale Lot 4, Blk 11. Reeves addition, lot size 30' X 140. Cost me \$2000 (make me an offer) in the 800 blk South Archer, Rena Gay Dorsett, 1130 Hedgecoke, Borger, Texas. Phone Br-4795. 64tfc-c

FOR SALE-3 bedroom brick, 1 3/4 bath, 1121 S. Haney. 67-3p

For Sale: Like new. Electric Guitar with all accessories. \$100. Phone 659-2617 64tfc

For Sale: Five room house with basement, draperies, deep freezer, one-car garage, one and one-half acres of land. Phone F17-2731 or F17-2282, J. E. Sluder, Gruver, Texas. 64tfc

For Sale: Four year old mare, 1/2 appaloosa, 1/2 quarter horse. Will fold appaloosa cdt in five months. \$175. Call Mo4-8513, or contact Mrs. Grace Greene 310 N. Somerville, Pampa, Texas. 643p

For Sale: '53 model gleamer combine. Ready to go. New engine never been used, \$1100; or cut the machine out on my wheat. Contact Dr. Novak at 659-3384 or 659-3315. 66tfc-C

4:00 p.m. When students arrive on campus, they should report to the Office of Admissions.

Clinic will be limited to twenty students. Freshman Orientation forms. Application for Admissions, Health Forms, and Housing Applications may be obtained by writing to Miss Helen Muller, registrar, Panhandle A&M College, Goodwell, Oklahoma.

**Soybeans Are Still Available**

The High Plains Research Foundation has announced that there has been wide acceptance and interest in the PATTERSON soybean as a crop to follow wheat, especially in the case of early matured wheat, which has happened in some areas this year.

The PATTERSON soybean variety matures in from 90-110 days with good yield potential. It is possible to plant as late as early July with expectation of making a respectable crop with little worry of freeze dates.

Some Foundation quality seed is still available at Halfway. Information can be obtained by writing to the High Plain Research Foundation, P. O. Drawer 1870, Plainview, or by phone at 889-3315, Halfway.

Put a baked pie shell in the freezer, then thaw and fill it as you need it.

**SERVICES**

Poodle Grooming \$5, also AKC Black Poodle Puppies, 6 weeks old. Call 4-5134, Borger, Texas, 1307 Finger St. 67-tfc-c

Amarillo Daily News & Globe Times home delivery. Call 2685. 14-tfc

Wanted: Lawn Mowing; Mike Floyd and Tony Harper would like to mow your lawn. Phone 659-3158 or 659-2964. 66tfc-C

ROSS CATERING SERVICE—Suppers, luncheons, teas, children's parties. Phone 659-3227. 55-tfc

SERVICE—Ditches from 3-12 inches, any desired depth. S. D. Jones 659-2809, Harold Shaver 659-3474. 17-tfc

Experienced Piano Teacher. Classes for beginner and advanced students. All classes include theory. 30 minute lessons, \$1.00. Call 659-2393. 62-8c

LOSE WEIGHT safely with Dex-A-Diet Tablets. Only 98¢ at Spearman Drug. 62-6c

Wanted: Temporary office work wanted. Some experience. Phone 659-2418. 66tfc-C

WANTED—Tree and Hedge trimming and removed. Call Bill Hand, 659-2967. 64tfc

If Dr. says ulcers, get new Ph5-tablets. Fast as liquids. Only 98¢ at Spearman Drug. 62-10c

Need babysitter 3 days a week in my home. Call 659-2913. 62-tfc

Need reliable service station attendant. Contact Nelson's Texaco Station, Elmwood, Okla. 62-tfc

Wanted: Experienced baby-sitter. Will care for children by day or by week. Phone 659-2238. 66tfc-C

Help Wanted: Experienced seamstress. Full time or part time. Apply by phone, 659-3202, or in person. Charlene Bulls. 68-4-c

LOST—One 650 lb. steer, one 800 lb. steer, branded LC on left hip. One lost 6 miles east of town, one lost 16 miles southeast of town. Call Jim or Gus McLain, 659-3418 or 659-2274. 60-tfc

Wanted: Qualified instructor wishes to teach swimming lessons. Contact Rennie Berry by phoning 659-2122 or at the swimming pool. 68-3-p

**FOR RENT**

For Rent: Furnished Apartment, also 2-bedroom house. Phone 659-2860. 66-1-C

For Rent: Large 3-bedroom or 4-bedroom house. Call A.C. Greene at 659-2596 from 8 to 5 p.m. 67-1-c

**Newcomers to Spearman**

Mr. and Mrs. David W. Seitz have moved here from Lubbock, Texas. They live at 806 S. Haney. Mr. Seitz is employed by the Soil Conservation Service.

Mr. and Mrs. Don C. Savage have moved here from Canyon, Texas. They now reside at 215 East Sixth. Mr. Savage is self-employed.

Mr. and Mrs. Ernest Andrew Stump of 1118 S. Barkley and their three children have moved here from Sunray, Texas. Mr. Stump is employed by Horizon Oil & Gas.

Mr. and Mrs. Jack W. Wood and their four children of 1119 Townsend have moved here from Perryton, Texas. Mr. Wood is employed by Security Engineers.

Mr. and Mrs. Orlando Eugene Garcia of 220 North Snider have moved here from Dumas, Texas. Mr. Garcia is employed by Gifford-Hill Western.

Miss Sylvia Mae Bigley of 422 West Fourth is employed by the Pioneer Manor Nursing Home. Miss Bigley is a former resident of Perryton, Texas.

Mr. and Mrs. Billy L. Ritchie of 422 S. Townsend and their 2 children have moved here from Oklahoma City, Oklahoma. Mr. Ritchie is employed by Baker & Taylor Drilling Company.

**Burton's TV**  
Your PHILCO Dealer  
Phone 659-2121  
106 E. Kenneth

**Everett E. Greene & AGENCY**  
Real Estate—Loans  
Insurance—Cattle  
Aluminum Pipes  
410 Davis, Spearman  
Phone 659-2587

**MOONLIGHT TV**  
Specializing in Minor TV Repair.  
EVENINGS & SATURDAY  
Sorry—No Sunday Calls  
Phone 659-2792 or 659-3321  
Service Calls - \$2.50

**Want To Build a New Home, Remodel or Repair Your Home?**  
CALL **R. L. UPTERGROVE**  
659-2677  
Out of Town, Call Collect Spearman  
**For Sale:**  
3 Bedroom—Several Lots—2 Commercial Buildings

Starlight

inbow colors

ing "My Ra-ive reading r" was given which time the Order and a white ghlighted with first, portray-ers of the star, wed by Mary o numbers " and "Sweet

s gave her g-cluded the m-ality. Don Hen-reetings and for a good year-ests were intro-oximately 29-m Miami, Str-nd Tucson, Ari-

outgoing Wor-presented her wel by Nina He-presented a-ion to Fay Pai-

n was given by Jr., Past Wor-of the Grand

the meeting-ere served m from an covered with xh with a net-ered with a ent carrying eme of red, the chosen Worthy Mat-iment was hi-r miniature aying Hands, are cut from orated cake na Hendricks ks. Served wit

pe punch, lapkins were the emblem Hands, were formed star carrying s of the star h an arrange-and candles ive-star point

105 members served by the hinnie Gaither Bullard.

ays Taxes

highway users ir pockets for e total state last year, Te-ent Oil & Gas rted this week, n's Oil Infor-tee Chairman, rick. Dallas,

Department udy showed x on motor ounted to \$229, e largest single way-user cat-ocial taxes on ncluded regis-license fees r taxes. \$1.2 billion ty users paid 427,000.

s. Rohde

erman

lass and Mrs. d here this ither and step- Mrs. Drew Gid-

the former Lau-

U.S. Navy l be stationed i, Calif. He ed in Provid-land.

ve also been ns in Kerr-

er's Day Sun.





O. E. S. INSTALLATION - At the Eastern Star installation Saturday night these members were installed by Mrs. Deta Blodgett, installing officer. New officers include Nina Hendricks, Worthy Matron; Don Hendricks, Worthy Patron; Hazel Wilbanks, Associate Patron; Wanda Brown, Secretary; Betty Uptergrove, Treasurer; Joyce Lackey, Conductress; Thelma Scott, Associate Conductress; Millie Craig, Chaplain; Fay Palmer, Marshall; Frances Hudson, Organist; Lynanne Kendrick, Adah; Laquita Evans, Ruth; Mary Brown, Esther; Jette Davis, Martha; Judith Creacy, Eleeta; Jorella Reed, Warder and Ceril Batton, Sentinel.

## Spearman Chapter of Eastern Star Holds Annual Installation Night

Spearman Chapter 721 Order of the Eastern Star met at the Masonic Hall Saturday evening June 11 for the purpose of Open Installation of the new officers for the new year.

Don Hendricks, protom Worthy Patron, was escorted to the East and after stating the purpose of the meeting, the American flag and the Texas state flag were presented in the East by Penny Gaither and Ricky Hendricks.

The officers assume their stations and after the opening of the Bible at the Alter, the pledge of Allegiance was given and the National Anthem sung by the group. Mary Brock, Worthy Matron, welcomed all members and visitors, and with words of appreciation, expressed her gratitude for her officers co-operation to make for her year.

Reva Burnett of Miami, Past Worthy Grand Matron of the Grand Chapter of Texas, Order of the Eastern Star was presented in the East and given a hearty welcome.

Deta Blodgett was presented as the installing officer for the evening. She introduced her installing officers, including Jewel Turner, Marshall; Elsie Mathews, Secretary; Alta Morse, Chaplain; and Coy Palmer, organist.

Officers installed for the new year were Nina Hendricks, Worthy Matron; Don Hendricks, Worthy Patron; Hazel Wilbanks, Associate Patron; Wanda Brown, Secretary; Betty Uptergrove, Treasurer; Joyce Lackey, Conductress; Thelma Scott, Associate Conductress; Millie Craig, Chaplain; Fay Palmer, Marshall; Frances Hudson, Organist; Lynanne Kendrick, Adah; Laquita Evans, Ruth; Mary Brown, Esther; Jette Davis, Martha; Judy Creacy, Eleeta; Lorella Reed, Warder; and Ceril Batton, Sentinel.

With Jewel Turner, Marshall, proclaiming the officers duly installed and the closing of the Bible by the conductress, Joyce Lackey; the new Worthy Matron, Nina Hendricks introduced Fay Palmer presided as mistress of ceremonies. She introduced Coy Palmer who sang "It Is No Secret", which was a special request by the new Worthy Matron. The Rainbow Girls assembly number 106 presented a beautiful march and formed a bow,

displaying the rainbow colors and closed by singing "My Rainbow."

A most impressive reading "The Eastern Star" was given by Fay Palmer at which time five members of the Order appeared from behind a white Bible screen, highlighted with the picture of Christ, portraying the five colors of the star.

This was followed by Mary Brock singing two numbers "Star of the East" and "Sweet Hour of Prayer."

Nina Hendricks gave her greetings and introduced the members of her family. Don Hendricks gave his greetings and expressed hope for a good year.

Out of town guests were introduced with approximately 29 being present from Miami, Stinsonnet, Gruver and Tucson, Arizona.

Mary Brock the outgoing Worthy Matron was presented her past Matron's jewel by Nina Hendricks who also presented a gift of appreciation to Fay Palmer.

The Benediction was given by John R. Collard Jr., Past Worthy Grand Master of the Grand Lodge of Texas.

Officers closed the meeting and refreshments were served in the dining room from an appointed table covered with a white linen cloth with a net overlay and centered with a candle arrangement carrying out the color scheme of red, white, and blue, the chosen colors of the new Worthy Matron. The arrangement was highlighted with her miniature emblem "The Praying Hands."

White cake squares cut from a beautifully decorated cake inscribed with Nina Hendricks and Don Hendricks. Served with the cake were grape punch, nuts and mints. Napkins were also printed with the emblem of "The Praying Hands."

Dining tables were formed in the shape of a star carrying out the five colors of the star and centered with an arrangement of flowers and candles carrying out the five-star point colors.

Approximately 105 members and guests were served by the hostesses Mrs. Johnnie Gaither and Mrs. Ronnie Bullard.

### Dallas Pays 29% of Taxes

Dallas Texas highway users dug down in their pockets for 29 per cent of the total state taxes collected last year, Texas Mid-Continent Oil & Gas Association reported this week. The Association's Oil Information Committee Chairman, Charles F. Heidrick, Dallas, said that a U.S. Department of Commerce study showed that the state tax on motor fuel, which amounted to \$229,175,000, was the largest single item in the highway-user category. Other special taxes on vehicle owners included registration, drivers' license fees and motor carrier taxes. Of the state's \$1.2 billion in taxes, highway users paid a total of \$345,427,000.

### Mr. & Mrs. Rohde Visit Spearman

Bulder First Class and Mrs. Bill Rohde visited here this week with her mother and stepfather, Mr. and Mrs. Drew Giddens.

Mrs. Rohde is the former Laura Jines of Spearman.

Rohde is in the U.S. Navy Seabees and will be stationed at Port Hueneme, Calif. He has been stationed in Providence, Rhode Island.

The couple have also been visiting his parents in Kerrville.

Remember Father's Day Sun.

# It's here!

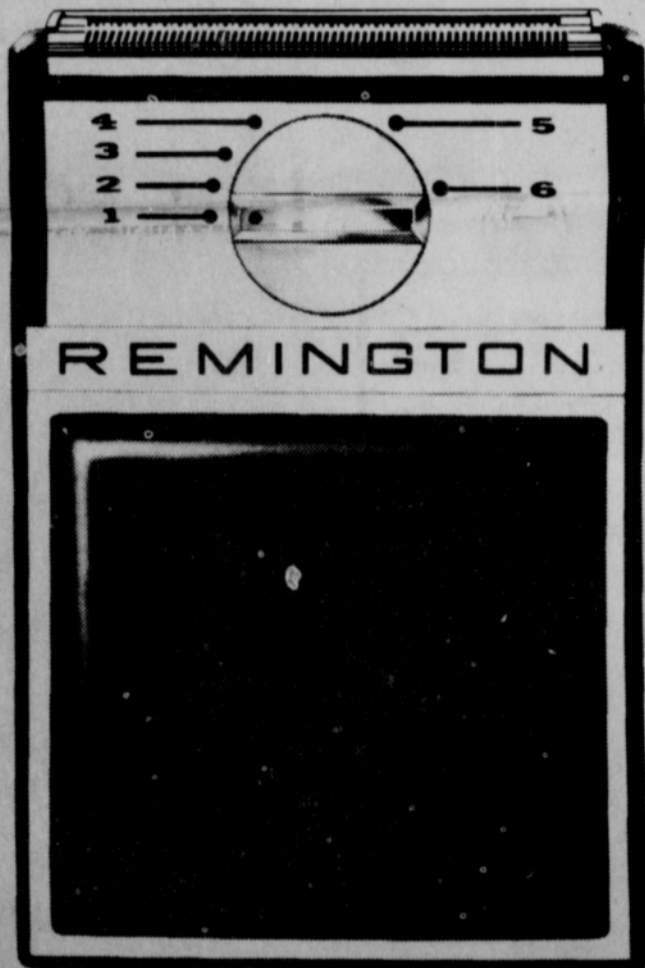

## New REMINGTON 200 SELECTRO SHAVER

The shaver that lets you dial a perfect shave. Select the setting that's right for you.

Remember Father's Day with a **REMINGTON**

**GORDON'S DRUG**

SELECTRO. Trademark of Sperry Rand Corporation

### Group Attends Youth Camp

A group of Spearman people went to Branson, Mo., this weekend to take their children to camp.

Mr. and Mrs. Orvil Brummett took their children Terril and Dalynn.

Mrs. Ernest Wilmeth and daughter, Mrs. Jan Williams, took Ernest Wilmeth.

Mr. and Mrs. Everett Tracey took their son, Richard.

The children will be in camp for five weeks.

Mr. and Mrs. Jim Archer of El Paso are visiting their parents Mr. and Mrs. Earl Archer and Mr. and Mrs. Robert Ownbey and Mrs. Jim Archer's grandmothers, Mrs. Abbey Ownbey and Mrs. Lena Stephens.

The Archer families have also visited with relatives in Great Bend, Kan., and Pauls Valley, Okla.

Miss Linda Hand and Anthony Wilkerson were in Amarillo Sunday where they visited her uncle, Jack Leshner of Pampa at Veterans' Hospital. That evening they met Mr. and Mrs. Burl McClellan at the train station and they all returned to Spearman.

### Local Funds Are Used In Conservation Work

Local Non-federal funds are used in Hansford Soil & Water Conservation District for support of conservation work.

Local Government, private individuals and contractors help support conservation work. This support is given in various ways. The county provides office space for SCS technicians, the District provides secretarial assistance, newspapers and radio stations provide space and time for educational activities, private individuals and contractors provide assistance in lay out of conservation practices.

The following article by H. N. Smith, State Conservationist shows how much is contributed in Texas.

"Texas soil and water conservation districts have enjoyed public confidence widespread endorsement since their very beginnings more than 25 years ago," says H.N. Smith.

"In recent years increased support, by rural and urban folks alike, of the vital work Texas conservation districts are doing, is evidenced by the most tangible evidence of all—money." Smith goes on to say.

Figures recently released comparing dollar estimates of non-Federal contributions of

Texas conservation districts for 1963 and 1965 amply back up Smith's statements.

Total non-Federal contributions for 1965 were \$3,576,000 an all time high.

Local units of government, primarily cities and counties, contributed about \$1,114,000 an increase of more than \$200,000 over 1963.

State government assistance to soil, water and plant conservation rose \$20,000 over 1963, from \$291,000 to \$311,000.

Financial help from private individuals and institutions approximated \$2,151,000 during 1965.

Purpose for which non-Federal funds were spent during 1965 as compared to 1963 reveal changes of emphasis in conservation. For example, local, and state funds spent for flood prevention increased from \$1,725,000 in 1963 to almost \$2,500,000 in 1965.

Non-Federal expenditures in other categories, such as information and education also increased.

Smith, in conclusion, pointed out the foregoing estimates do not include donated time and expenses of more than 900 busy and dedicated soil and water conservation district supervisors.

## Planting Milo Behind Wheat?

USE THE QUICK, EASY FERTILIZER



## Golden Uran 32

To Get The Job Done In A Hurry!

Easy To Apply - Just Spray It On The Stubble.

**KILLS VOLUNTEER - ROTS STUBBLE FAST**

We furnish rigs or custom apply

**STRAWN FARM & RANCH SUPPLY**



### Chamber Of Commerce Newsletter

Don't forget the meeting this morning to plan the details for Crazy Days. Just think you can have a free cup of coffee while you are attending the meeting. That should be worth something. Bring your suggestions, they may be just what we need.

**CONGRATULATIONS:** Bill and Lili Turner on the new baby.....

Your copy of the 1966 edition of the Directory of Texas Manufacturers arrived the other day. You have any need for this directory call or come by the office. Of course we do not charge it out just let you use it. The Directory comes in two complete sections: (1) Product List-All products manufactured in Texas are listed at least four digits for the Standard Industrial Classification in a special section (with index). Those cities within a Standard Metropolitan Statistical Area are listed within their area. (2) Alphabetical List-convenient alphabetical listing by firm names of all manufacturing plants showing city location and home office. Affiliated companies, divisions, and branch plants are indicated.

The Directory of Texas Manufacturers is a product of the Bureau of Business Research and the University of Texas.

We just received the new Amarillo Telephone Directory this morning. The new Amarillo Directory arrived a couple of weeks ago. More surrounding towns will send their directories any day now.

We received the 1966 Tennessee Road maps and some beautiful color booklets on Nebraska but no road maps... buy and pick any of these color booklets up when you need.

I would like to say good-bye to Overland and to thank you for bringing us a year to remember. We have all enjoyed you so much and we do miss you. See him leave. Think often as we will think of you. Overland has been a great asset to the City of Spearman.

The Spearman Public School City of Amarillo has a write up in the new Texas

Parade. The pictures are beautiful. If you don't take this magazine it would be worth your time to. The pictures are beautiful.

The new booklet from the Texas Highway Department (Texas American's Frontier) arrived yesterday and the Travel Bureau has done a marvelous job. We only have one, but you are welcome to come by and look through it. You might be surprised at the beautiful places we have in Texas.

The date for Crazy Days has been set for September 17. To make this day a success we must make our plans now.

### Overland Has Program For Dahlia

The Dahlia Flower Club met Monday afternoon in the home of Mrs. Bob Baily with Mrs. Garrett Allen program leader.

Mrs. Olin Sheets presided over the business session. One specimen of a lily was brought by Mrs. J.W. Davis and an arrangement of Delphinium was displayed by Deta Blodgett.

Mrs. Allen introduced Gier Overland, our exchange student from Norway, who gave a most interesting program of his home country, his home and family, showing slides to illustrate his talk.

Present were Mmes. A. F. Loftin, Olin Sheets, J.W. Davis, Garrett Allen, H.M. She-deck, J.E. Womble, Deta Blodgett, Earl Riley, J.W. Walker, Frank Davis, the guest speaker Gier Overland, and the hostess Mrs. Baley.

Tim and Tab Smith of Amarillo are spending the week visiting their grandparents Mr. and Mrs. Earl Riley.

Never tell a girl you're unworthy of her — let her find it out for herself.

### Miss Greever Is Honored With Pre-Nuptial Shower

A bridal shower honoring Miss Helen Greever of Spearman, bride-elect of James David Batson was held Friday evening June 10 from 7:30 to 9 p.m. in the Hospitality Room of the First State Bank.

Hostesses for the shower were Mmes. Jack Lovett, Gale Brown, Ivan Vernon, Ray Gibson, Floyd Cates, Fred Groves, George Buzzard, Claude Owens, John Wilde, Irvin Delk, Robert Novak and F.B. Schubert.

The honoree was presented a corsage of pink camellias tied with white and the mothers, Mrs. W.R. Greever and Mrs. Batson and grandmother, Mrs. Johnnie Close were each presented white carnation corsages tied in pink.

A color scheme of pink and white was carried out in the decorations and refreshments. The serving table was laid with white linen with a net overlay and was centered with an arrangement of pink gladiolas and asters. Mrs. John Wilde presided at the punch bowl and white cake squares decorated in pink rosebuds were served by Karen Gibson. White and pink mints and nuts were also served.

On the registration table were two pink rosebuds where the guest book was kept by Miss

Linda Batson, Billie Jean Reynolds assisted her sister with her gifts.

### Card of Thanks

We would like to express our sincere appreciation to all of the many friends that have comforted us through the many months of illness and the loss of our loved one.

For all of the cards, letters, flowers, food, and words of comfort, we sincerely thank you.

The Willie Mathis Family, the Roy D. Morrison Family, the R.C. Stewart Family, and the Dwayne Stewart Family.

### FISH HEAVY

A full-grown ocean sunfish may measure 11 feet and weigh 2,000 pounds.

### Beedys Attend Uncle's Rites

Funeral services for Arthur Beedy, uncle of Brad Beedy of Spearman and Charles Beedy of Stinnett, the Hutchinson County Agent, were conducted Tuesday in Fort Worth.

Mr. Beedy died Saturday. He was a retired Swift and Co.,

employee. Mr. and Mrs. Brad Beedy flew to Fort Worth to attend the services.

Batal Bihari Vajpayee, a member of Parliament, complains that the country's growing foreign debt is causing every child in India to be "born with a debt of 60 rupees, or \$12."



PAG 515 HAS EARNED THE NAME OF

"Mr. Dependable"

FOR OUTSTANDING PERFORMANCE UNDER A WIDE RANGE OF SOIL & CLIMATIC CONDITIONS IN MANY AREAS!

THIS VARIETY HAS EXCELLENT FIELD CHARACTERISTICS FROM PLANTING THROUGH HARVEST AND IS CONSISTENTLY A TOP YIELDER, A MEDIUM MATURING GRAIN SORGHUM.

PLANT PAG FOR EXTRA PROFITS



PAG 430 GIVES EARLY MATURITY WITH EXTREMELY HIGH YIELD POTENTIAL!

ONE OF FEW EARLY MATURITY VARIETIES WITH HIGH YIELD POTENTIAL, SUITABLE FOR BOTH IRRIGATION AND DRY LAND.

Strawn Farm & Ranch Supply

# MAMA LOVES PAPA...



## AND SO DO WE!

We wish Dad a happy Father's Day! He works hard, uses his money wisely. We know — we're his bank! We're his bank because we give full, personalized service in every financial area. With us, Dad saves his money, pays his bills, borrows money for any good reason, protects his valuables. May we help you?

### FULL BANKING SERVICES

Mortgage Loans • Personal Loans • Bank by Mail  
Bank Money Orders • Checking Accounts • Safety Deposit Boxes  
Modernization Loans • Business Loans • Savings Certificates

# First State Bank

Member Federal Deposit Insurance Corporation

Say Ladies,  
have you heard...  
you can get  
superb



## Father's Day Gifts at Chambers.

- \* Manhattan Shirts
- \* Shields Gift Items
- \* Capri Sport Shirts
- \* English Leather Toiletries

And by the way girls, you can Shop for yourself from your favorite brand names while you're locating those Father's Day Gifts!



## Chambers Department Store



### Mrs. Sheets Hosts Arts & Craft Guild

Mrs. Bruce Sheets was hostess in her home for the Arts and Craft Guild meeting Friday afternoon, June 10.

The group spent the afternoon china painting and enjoyed refreshments.

Present were Mmes. Bill Russell, P.A. Lyon, Freeman Barkley, Fred Hoskins, Guy Fuller, Deta Blodgett, Pope Gibner, Kiff White, C.A. Gibner, and the hostess.

The next meeting on June 17 will be in the home of Mrs. Freeman Barkley.

Mrs. Ruby McCullough spent last week in Fort Worth visiting her daughter and family, Mr. and Mrs. Carl Hoffman.

About 1,200 members make up the Outdoor Writers Association of America.

### Mrs. Johnston Gives Program

The Ruth S.S. Class of the First Baptist Church met on Tuesday evening June 7 in the home of Mrs. Rex Sanders.

Mable Edwards, class president presided at the business and the devotional was brought by Mrs. Opal Johnston, after which a social hour was enjoyed by the group.

Present were Mmes. Mable Edwards, W.L. Russell, Abbye Ownbey, F.J. Hoskins, Johnston, W.H. Sandy, and the hostess.

Mrs. Hall Jones and Mrs. Ola Sparks are in California on vacation. They were accompanied by Mrs. Sparks two granddaughters. The group is visiting Disneyland and other vacation spots in Southern California.

Kathi Pattison left today (Thursday) for Denver, Colo. and Seattle, Wash., to visit relatives. She is the daughter of Mrs. Clyde Yeary of Waka.

## THE MORSE CODE

A wedding shower honoring Margaret and Dan Rittman was held at the Community Building on Tuesday night.

The table was laid with a white net cloth over pink and centered with an arrangement of pink roses. The three tiered wedding cake was topped with a miniature bride and groom.

Hostesses were Mmes. Robin Giblin, Walter Schick, Willard McCloy, H.B. Parks, Pete Cator, Sonny Cator, R. C. Womble, Annie Clifton, David Reid, Henry Reid, Eris Pittman, Jim Womble, and Orville Smith of Stinnett.

A wedding shower honoring Mr. and Mrs. Mickey Cook was hosted by Miss Elaine Behrens at her home on Wednesday afternoon. Co-hostesses were Miss Bonnie Huett and Mrs. Charles Hall.

A white lace cloth covered the serving table on which was featured an arrangement of red roses.

A pink and blue shower honoring Mrs. Dean Lieb was held at the Community Building on Thursday afternoon.

Hosting the shower were members of the Morse Home Demonstration Club.

A miniature bassinet was used as a centerpiece for the serving table which was laid with a white net cloth over pink.

A little over three years ago a community building was secured for the use of residents of this area. Almost everyone in the community contributed to the fund to purchase this building. The 4-H spearheaded the drive to collect the money and helped set up the governing board for the building.

The first year two bathrooms and a kitchen were added to the building by the board of directors. Since then various other improvements have been added.

This building is for the use of all, but it is also the responsibility of all to take care of it. Several times when the building has been used, it has not been left as clean as it should be.

The latest complaint is that somebody took the trash barrel from the community building. These barrels are not as easy to obtain as they once were and cannot be had just for the asking. They cost money! Will whoever took the barrel please bring it back?

The only source of income the building has is the rental fees paid by those who use it. This is a very small fee, \$2.50, and just barely covers the utilities on the building. Whenever improvements are needed, a fund drive must be held. Recently some memorial contributions have been left to the building.

The present board of directors are Lynn Davis, Lloyd Poole, Mrs. Jerald Scribner, Mrs. Pete Cator and Mrs. Tom Dortch. The late Jim Womble was a member of the board. Mrs. T. Dortch is secretary and takes care of renting the building.

This building is used a great deal so let's all join together to take care of it.

The daughters of Mrs. Mary Gillispie hosted a birthday supper for her on Friday night at the home of Mrs. Thane McCloy. In addition to the Thane McCloy's, the Earl Hendersons and Wilson McCloy's attended.

Ed Papay spent almost two weeks in the hospital at Shattuck recently, but is at home again and recovering from his bout with the flu.

John Gillispie and son, Benjamin in of Lubbock, spent two nights last week with his mother, Mrs. Mary Gillispie.

Richard Robinson of Hollingsdayburg, Pa., visited with his grandmother, Mrs. Mack Dortch, last week. He is presently stationed at Amarillo AFB. He is the son of the late Billie Jean Dortch Robinson.

### Holt News

Patricia Henderson and Sylvia Parks attended the wedding of Mary Lee Jackson of Seagraves on Friday night. Sylvia remained in Lubbock to visit with her sister, Sharon, for a few days.

Bud Dodd of Borger took the 4-H rifle team from Morse to the State Roundup last week. Mr. Dodd was a close friend of the late Jim Womble who was coach of the team the past two years. Appreciation is expressed to Mr. Dodd who took time off from his job with the railroad station to transport these boys and give them moral support. The boys had 24 teams to compete against and came out in tenth place. Jimmy Dale Womble, a team member, was fourth place high marksman with a score of 360. Top marksman-ship score was 370.

Delbert McCloy won a fourth place in the individual scores in the soil judging event. Last year Delbert placed eighth high and received a wrist watch. He cannot receive but one watch, so this year he was recognized. The top ten places receive watches each year. The team won sixth place out of 15 teams.

Sylvia Parks and Patricia Henderson won an all expense paid trip to Austin next February to attend the state cooperative meeting where they will present their demonstration. There were 23 teams in their division.

Mrs. Wilson McCloy and Bill are at the McCloy ranch in Colorado this week.

Mr. and Mrs. Desmond Kelly returned home Sunday from a trip to New York City where they visited with their son, Ray, who is attending art school there. Their daughter, Elaine, joined them for a week's visit before she departed with a group for Scotland where they will help with children church groups. This trip was a 25th wedding anniversary celebration for the Kellys. On the return trip they stopped in Hollidaysburg Pa., to visit Dick Robinson and Gary.

and Mrs. Phil Jenkins and Kathy.

Mrs. Travis Reger was hostess to a birthday party Monday afternoon, June 6, honoring her son Roy Dale. Mrs. Reger also had another party Sunday afternoon, June 12, honoring her daughter, Debra Gayle. Gifts were given and refreshments were served to Mmes. Russell Baker, and La Verne Baker and children of Spearman, Karen Fiedler of Big Fork, Montana, Martha Patton, C.W. Kirk, Jesse Honeycutt and children, Betty Gaines and children, Owen Pendergraft and Maude Rosson.

Mmes. Mildred Chamberlain of Spearman, Bertha Jenkins and Maude Rosson were Sunday afternoon callers of Mr. and Mrs. Bob Carp and Maude Henderson of Pringle.

Johnnie Reagan of Dumas is visiting his sister, Mrs. Chasie Davis.

James, Jim Steve, and Robbie Ownbey, all students at Texas Tech, were home over the weekend.

Mr. and Mrs. Jack Dodd and daughters, Jackie and Marilyn of Andrews visited here over the weekend with Mrs. Dodd's parents, Mr. and Mrs. Marvir Chambers. They left here on a fishing trip near Brownwood.

## Escorted Tour Program

Air--Rail--Bus Tour to Alaska Departing July 9th and Returning July 24th. Highlights include Juneau, Fairbanks, Anchorage, Mt. McKinley National Park, Nome and Kotzebue. LAST CALL FOR RESERVATIONS ON THIS TOUR.

Mediterranean Air-Sea Cruise Departing August 2nd and Returning September 6th. Featuring Portugal, Madeira and Canary Islands, French and Italian Riviervas, the Swiss Alps, Ugoslavia and highlighted by a one week Cruise of the Western Mediterranean and a similar one in the Greek Islands and Turkey.

COMING in Early 1967--Cotton John's FOLLOW THE SUN Around the World South of the Equator--South Pacific--South Africa--South America.

For Complete Information and Reservations Please Contact: TRI-STATE TRAVEL SERVICE 213 Fisk Building Amarillo, Texas--Drake 6-5621



## FIREWORKS TIME AGAIN

### SMITH & GOULD FIREWORKS

Opening Day, June 24, 1966

We will remain open everyday, 10 a.m. to 10 p.m. through July 4th and also will have DISCOUNT SALES throughout these days. Our location will be 1/2 mile on the Gruver Highway, left across from Gifford-Hill West-em. We would like to take this opportunity as the management to thank all our customers for their past patronage and to say hope we see you this year.

Thank You,  
DICK & EDNA SMITH  
BILL & ALICE GOULD

Put Some

# ZING

In Your Life

Hear The Best Music...

- \* easy listening
- \* top 40
- \* country-western

on

kbmf-fm  
98.3 on your dial.



## Turn a Lion Loose On YOUR Lawn with a Sunbeam Electric Lawnmower



SAVE TIME FOUR WAYS:

1. Always ready to go... no tanks to fill!
2. Starts instantly... just flip a switch!
3. Faster turns... swing-over handle!
4. Trims faster... Low Silhouette trims under bushes!

Register for Big Stuffed Plush Lion To Be Given Away Sat., June 25th!

See it in our window... it's a honey!!

-You need not be present to win!-

Spearman Hardware





INSTALLING OFFICERS -- at the Eastern Star installation Saturday evening were Mrs. Deta Blodgett (center) assisted by (left to right) Coy Palmer, Mrs. Archa Morse, Mrs. Ned Turner and Mrs. Virgil Mathews. The ceremony was held in the Masonic Hall. Plainsman Photo

### HOSPITAL NEWS

Patients in Hartford Hospital this week are Agnes Windom, Charles Ridgeman, Thomas Longoria, Linda Pierce and baby, Doris Watson and baby, Linnette Gosow, Retuse Woody, Ethel Hester, Ella Bean, Justice Ward, Connie Trivino, W. C. Tyler, Dannie Wilson, Bernita Jenkins.

Dismissed were Clyde Yearly, Steve and Leah Westfield, Sue Taylor, Darnell Martin, Beulah Jones, Ann Holter and daughter, Mary Ahrend and son, Ben Ridge and son, Karan Crane, Vinema Martin Margaret Rodriguez and daughter, Tammy and Terry Brum, Medina Gomez, Marilyn Caison, Alfredo Martinez, Ellen Babbs, Ruby Burger and daughter, Leslie Grover, Vicki Adkisson and son, Ruby McAdams, Guadalupe Minor, Elizabeth Koesselman, Kenneth Mangrove.

### BAUXITE SOURCE

The main source of aluminum is bauxite, which contains 50 to 60 per cent aluminum oxide.

### GET MORE JOBS

Women got 25.7 per cent of federal appointive jobs in 1965, up from 24.9 per cent in 1964.

### MODEL T TOTALING

Henry Ford built 15 million Model Ts between 1913 and 1927.

### FIRST PRIVATE BATH

The first private bath in an American hotel was introduced at the New York Hotel in 1864.

### WOMEN REMEMBERED

A total of 46 states now have state commissions on the status of women, with 12 of the groups formed last year.

### FOOD ADVERTISING

In 1964 food marketing firms spent almost \$1.5 billion for advertising, according to a Department of Agriculture report.

### FEMALE POLITICIANS

There were 35 women in U.S. state houses of representatives or assemblies and 35 in state senates last year.

**Now—  
U. S. Savings Bonds  
Pay More Interest  
4.15% when held to maturity**

### Country Home Setting for Club Meeting

The meeting place for the Delphinium Flower Club on Monday was the country home of Mrs. Medlin Patterson.

Mrs. Patterson presided over the meeting in the absence of Mrs. W. V. Hull, president.

Arrangements were brought by Mrs. Raymond Kirk with a marked bouquet in an antique sugar bowl and by Mrs. P. A. Lyon with roses in a white milk glass vase.

Voting was held for the Iris of the Year.

The lesson on Spring Bulbs was given by Mrs. John Bishop.

Attending were Mmes. P. A. Lyon, John Bishop, Raymond Kirk and the hostess.

The next meeting will be in the home of Mrs. C. W. Smith and the lesson will be on flower arrangements.

Mr. and Mrs. John Patterson and daughter, Brenda of Houston have been visiting his parents Mr. and Mrs. Medlin Patterson, John left by car on Friday for Alaska where they will make their home, but Mrs. Patterson and Brenda will stay with the Patterson's and her mother, Mrs. Pete Cator of Morse till he can find a place to live and fly back for them.

### Delightful DIETIPS

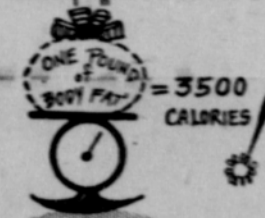

Eat just 500 calories less than what you need today and in one week you've lost a pound—4 pounds in one month—52 pounds in one year!

# T.G.&Y.

5¢ TO \$1.00 STORES

Prices Good While Quantities Last!

Store Hours

Mon.—Fri.

8:30 to 6:00

Sat. 8:30 to 8:00

OLD SPICE

GIFT SET

Reg. \$2.25

OLD SPICE AFTER SHAVE

OR COLOGNE

Reg. \$1.25

DISC. 99¢

Disc. \$1.87

forget me not

Father's Day Cards

Priced from 5¢ to 50¢



### For DAD'S DAY

take a page from our BOOK OF VALUES...

FRUIT OF THE LOOM

### men's underwear

#### ATHLETIC SHIRTS

Soft, springs, absorbent cotton knit. Cut for maximum comfort and smooth fit. Pure white finish that stays fresh-looking washing after washing. Sizes 34-42.

3 FOR \$1.45

#### TEE SHIRTS

Soft, cotton knit quarter-length shirt. Looks equally well as an undershirt or sport shirt. Long neck-in, won't ride up. Sizes S, M, L, XL.

#### WASH AND WEAR SHORTS

High-cut Sanforized cotton broadcloth that needs no ironing. Full cut and panel seat mean comfortable fit. Reinforced at stress points. In all-over patterns, solid colors or white. Sizes 30-42.

#### KNIT BRIEFS

8½" knit cotton briefs that "give" with every movement for full-time comfort. Heat resistant. Elastic waist and leg bands. Sizes 30-42.

3 FOR \$2.05

Perfect for Dad!

### Men's Sport SHIRTS

Choose your favorites from our large collection of popular styles. Wash and wear, combed cottons and Sanforized broadcloths in plaids and solid colors. Perfect gift for that special Dad.

\$1.99

TO \$2.99 EA.

### MEN'S BANLON® ANKLETS

Assorted dark colors. Wrap patterns and 1 x 1 rib.

69¢

### MEN'S ORLON® CREWS

Stretch—One size fits all. Solid colors only.

77¢

### MEN'S HANDKERCHIEFS

Full size—fine quality handkerchiefs with soft finish and neatly stitched hem.

88¢

10 in Pkg. Now Only

### CLIP-ON & 4-IN-HAND TIES

2 \$1.00 FOR or 59¢ each



### Beautiful, Tufted LAWN CHAIR

31 1/2" High, 23" Wide

Plush, One-Piece, Shaped, Tufted Foam Cushion, White Background With Blue Flowers. 31 1/2" High, 23" Wide.

Special Father's Day Price

\$6.99

### CHAISE LOUNGE \$12.88

Matching, Tufted

One-Piece, Shaped Edge Cushion. Tufted Edge Upholstery. White Background With Blue Flowers. Fashion Adjustments.

73" LONG 34" WIDE

make every drop count!



**DEKALB SUDAX BRAND SX-11**  
THE ORIGINAL SORGHUM-SUDAGRASS HYBRID

### Best Thing That's Happened in Forage Crops Since Alfalfa!

Great for summer forage, whatever the season... DeKalb Sudax Brand SX-11, the Original Sorghum-Sudagrass hybrid, is bred to make the most of every drop of moisture. In favorable seasons, SX-11 grows and grows, producing green feed early—and often. When it's dry, growers say SX-11 continues to produce palatable forage, often after other crops dry up. Order DeKalb Sudax Brand SX-11 now. Supply is going fast so reserve yours TODAY!

"DEKALB" and "SUDAX" are Registered Trademarks. Sorghums are Sorghum Designations.

For Pasture • Hay • Haylage • Green Chop

GROWS 2 INCHES OR MORE A DAY

Diagram of a Texas trial, shows remarkable regrowth power of DeKalb Sudax Brand SX-11—66 inches of new growth in 25 days!

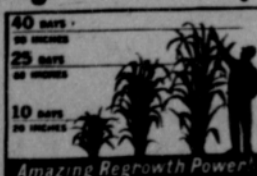

Amazing Regrowth Power!

TROY SLOAN  
659-2954

RAY MOORE  
659-2886



**The Old Math**  
 CHICAGO — Taxpayer's errors than the previous year. math is giving Internal Revenue Most of the errors were in men an outsized headache. favor of the taxpayer.  
 More than 3.9 million errors in Verifications resulted in the "tax arithmetic" turned up in collection of an extra \$194 million in taxes, up more than \$28.5 million from the previous year.

have studied "World of Difference"; third and fourth graders "Christianity Around the World"; and fifth and sixth graders "Living as Christians in a World of Conflict."  
 The school picnic will be held Friday in Womble Park

with each student bringing a sack lunch.

Such opposites as flank steak and dates are easiest to slice when they have been frozen.

SHOP SPEARMAN REXALL DRUG  
 FOR gifts that say  
**Happy Father's Day**



NEW  
**LENEL**

for Men  
 EAU DE COLOGNE  
 AFTER-SHAVE LOTION  
 AFTER-SHAVE TALC

The exciting scent of success!

A fresh, exciting scent to make a wonderful man feel great all day! After-Shave Lotion soothes and cools. Eau de Cologne adds to his air of success with this unique blend of citron, herbs and spices. Both in a distinctive gift box—\$ 7.50 (plus local tax).



**PUB** a lusty, lively new fragrance for men... so uniquely masculine it could be captured only in Revlon's exclusive packages reminiscent of a countryside inn!



'Pub', available in Cologne and After Shave.

JADE EAST

Max Factor's SIGNATURE

SPEARMAN REXALL DRUG



TO SCOTLAND -- Elaine Kelly of Morse, Sue Sloper of Sacramento, Calif. and Judy Marsh of Detroit, Mich. left recently for Scotland where they will do church work this summer.

**Miss Kelly Leaves for Scotland**

Elaine Kelly of Morse and a student in Bob Jones University in Greenville, S.C., left Wednesday for Scotland and a summer of church work.

Miss Kelly is the daughter of Mr. and Mrs. Desmond Kelly of Morse and a graduate of Gruver High School. She has completed her freshman year at Bob Jones.

She is a member of the Maranatha Missionary team of the University. The three-girl team left New York City aboard the Icelandic. They will have a two-hour stop in Iceland before landing in Scotland.

The team will work with three different pastors in Scotland. They will conduct Daily Vacation Bible Schools and other childrens' activities.

Before returning to the United States this fall, the team will have several days in London.

Other members of the team are Sue Sloper of Sacramento, Calif., and Judy Marsh of Detroit, Mich.

Hawaii this year will have a state baseball tournament sanctioned by the National Baseball Congress for the first time in about 15 years.

Sometimes when cream is served with coffee at a party, there's cream leftover in the refrigerator. You may want to whip it, sweeten it to taste and flavor it with a dash of salt and a little vanilla, and freeze it to have on hand to serve with a dessert.

**VBS To Have Open House**

An open house Sunday night after church services will be the official close of the annual vacation Bible school of the First Methodist Church.

Everyone is invited to attend the open house.

Bible school opened Monday with 167 pupils and teachers attending. The school has been for children of kindergarten through the sixth grade.

Kindergarten students have studied "God's Plan for Families"; first and second graders



Your Home

★ WILL LAST LONGER

★ BE MORE BEAUTIFUL

When You Protect It With Proved

**REGAL LITE LATEX HOUSE PAINT**

★ Easy Working

★ Long Lasting

★ Low Luster Finish



**White House Lumber Co.**

**"Extra Special" Special**

**for Dad!**



**20 % Off**

**ON ALL LA-Z-BOY CHAIRS IN STOCK.**



Rocking  
 Lounging  
 TV Viewing  
 Full Bed Reclining

**LA-Z-BOY**

Chairs with a flair for people who care

**Extra Special for Dad!**

Give Dad a La-Z-Boy Chair for Father's Day.



FATHERS DAY IS JUNE 19



**FURNITURE CO.**

PLAINS SHOPPING CENTER

659-3044

Spearman, Texas

**BUY POWER THAT PAYS**

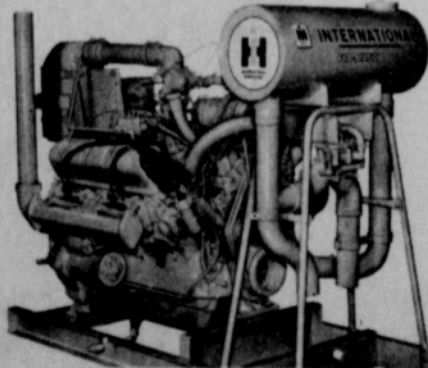

**UV-549 ENGINE**

**IT IS ENGINEERED FOR IRRIGATION**

IT IS A COMPACT MODERNLY DESIGNED V8 VALVE-IN-HEAD ENGINE BUILT FOR HEAVY DUTY WORK.

**NORTH PLAINS TRUCK & IMPLEMENT**



The Hansford Plainsman Publishers Inc.

Jim O. Davis  
Burl G. McClellan



County-wide independent newspaper published every Thursday and Sunday at 209 Main St., Box 668, Spearman, Texas 79081. Second Class postage paid in Spearman, Texas 79081. Editor . . . . . Burl McClellan

Winners . . .

(Con't. from page 1.)

- Deanna Sheets, Karen Baggerly, Boys 16 and under singles, P.A. Lyon III, Richard Booth, Girls 16 and under singles, Deanna Sheets, Jeanette McAdams, Boys 18 and under singles, Frank Wilmeth, Richard Booth, Girls 18 and under singles, Cathrine Lyon, Jeanette McAdams.

Wife to crotchety hospitalized husband: "It's a get-well card from all the nurses on this floor."

Granato Hired  
By Elk City

Joe Granato, a former assistant coach in Spearman, has been hired as an assistant football coach at Elk City, Okla. Granato came here as an assistant to Don Seymour last year. He taught history in high school as well as coached. He and his family moved from Spearman after school was out. He is attending school this summer.

Rev. Schnelle . . .

(Con't from page 1.)

a new church and educational unit and increasing the membership from 100 to more than 500 members with over 300 participating in two morning services each Sunday. Orvil Brummett of the local church said the new minister has been a strong leader of churches during his years in the ministry and the local church looks forward to his leadership here. The Rev. Schnelle was born July 30, 1916 in Sharon, Kans., son of Mr. and Mrs. Robert W. Schnelle. His father lives in Medicine Lodge, Kan., and has been an Elder in the Christian Church for more than 50 years.

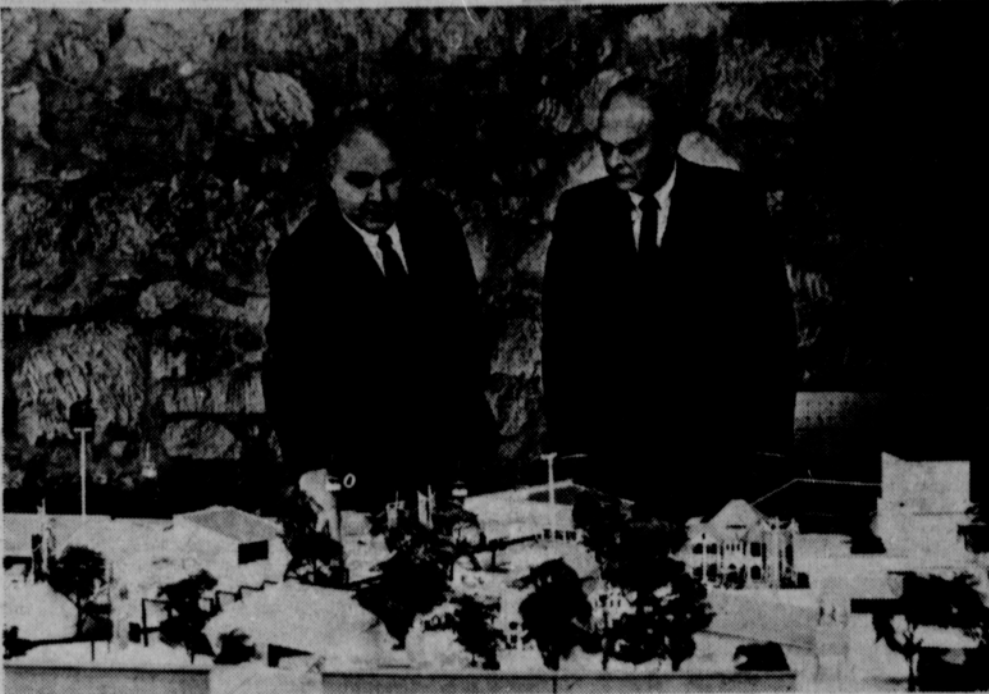

HEMISFAIR PREVIEW—HemisFair president Marshall Steves (left) points out features of a HemisFair scale model to Nelson Jones, a director of Humble Oil & Refining Company. Mr. Jones announced that Humble will restore one of the historic buildings in the fair area. He said the building, which will be a place for fair-goers to relax, will also have a travel service, a movie theatre, and space for art and cultural exhibits. Domestic and foreign governments and major industries and services from throughout the world will be represented with exhibits at HemisFair's 92-acre downtown San Antonio site. The first major international exposition ever scheduled in the Southwestern United States, HemisFair will run from April 6 to October 6, 1968.

Start Complaint Jar

If one of your youngsters

has fallen into the habit of complaining all the time, he doesn't realize it most likely. To make him conscious of this bad habit, start a complaint jar for the whole family.

Each time any member of the family complains about anything at all, he must put a penny into the jar. It's a good stunt for the whole family.

Stalder . . .

(Con't. from page 1.)

Kans. He and his family moved to Spearman when he was employed as a welder of Northern Natural Gas Co. He recently has been employed by R.E. Lee Oil Co.

A year and a half ago Stalder opened a club for local teenagers, named the Kon-Tiki.

It has been open almost each weekend with live music for teen-age dances.

He has been assisted in the operation of the club by several high school students.

He said the Kon-Tiki has been very successful as an entertainment place for teenagers and the students have conducted themselves in the highest manner.

The only misconduct has been occasional out-of-town youths and Wayne Pierce and Lee Phillips have quickly and quietly handled the situation. Pierce and Phillips are local police officers.

Mr. and Mrs. Ray and Carroll Messer are replacing the Stalders as leaders of the MYF and have also assumed the management of the Kon-Tiki.

**TOMMY GOOCH**  
AGENCY  
FARM BUREAU  
INSURANCE  
Spearman, Texas

NOTICE

You May Already Be A Winner of  
A Full Tank of Gas - - -

check your license number with the one in our window. Offer good until Saturday Night!

— TRACTOR TIRE SERVICE —

WE HAVE IT!

TWO RIGS READY TO GO AT ANY TIME

Service Is What We Offer

LESS DOWN TIME

with Firestone Tires &

Snider - Pearson SERVICE!

WE ALSO HANDLE

Firestone Tractor Tires

"The Best Going"

Snider - Pearson Texaco

701 Collard

659-9972

This year plant

Quality Proven



• BRAND

hybrid-sorghums

PROVEN QUALITY . . . . . PERFORMANCE THRU RESEARCH

We have these varieties

- Excel 404 Medium early maturing, short stalk, dryland & irrigation adapted.
- Excel 505 Medium early maturing, stands well, good yields, heads dry well
- Excel 707 medium maturity, excellent yields, stands good
- Excel B-52 full season hybrid for maximum yield areas under heavy irrigation.
- Excel Chowmaker Sorghum-Sudangrass cross for grazing and greenchop

Excel Texas Varieties

Texas 660 - RS 608

All Excel Hybrids Have Good Standability And Are Resistant To All Known Head Smut

Buy your seed today

R.L. McClellan Grain Co., Inc.