



# The Hansford Plainsman



VOLUME V., NUMBER 31

SPEARMAN, TEXAS

THURSDAY, MAY 14, 1964

## Dignitaries Start Mule Train

### Board Hires Six Teachers

Six new teachers have been employed to fill vacancies in the Spearman Public School faculty.

The teachers were employed on the recommendation of Supt. James Bramlett by the School Board Tuesday night.

The teachers are Marlene Dietrich, William Fulton, Jr., Mary Ozmer, Mr. and Mrs. Eddie Mack Allen, and Mr. and Mrs. Marshall E. Benton.

Bramlett told the board that Fulton, a public school music teacher, has been offered contracts by Midland, Lubbock and Spearman. If he does not take the Spearman job, Bramlett has only one other applicant for the job.

The board voted to buy the Vocational Agriculture Department a pick-up to be used in the department. It will be purchased next fall.

Thirty students have already enrolled for Summer School in the high school classes. Principal Allen Alford was told to find out the number of grade school students interested in a remedial reading course. If enough students are interested such a course will be available this summer.

Spearman's Lynx Band will be marching in white uniforms with purple trim next fall. The contract for 150 new West Point style uniforms in white with purple trim was let Monday night to the Fruhauf Uniform Co. of Wichita, Kan.

The company is making the new uniforms for \$69.97 each, or a total cost of \$10,495.50.

Two other companies, Saul Franks at \$10,425, and McDowell Bros. at \$10,404.00, were under the Fruhauf bid. However, the board felt the Fruhauf uniform was the best buy.

A budget of \$4,700 for the band was presented for next year. It was approved. Director Sam Watson and his assistant will have approximately 395 grade school and high school students in the band program next year.

Three men, all with boys in high school, asked the board why it refused to hear Enoch Estep's request for being rehired.

Two reasons were given. He had resigned earlier and the board had accepted that resignation. The board has a policy of not reopening hearings on resignations after the resignations have been accepted. The other reason given the three fathers was that Estep had not completed his requirements for a permanent Texas teacher's certificate.

Teachers who attended other than Texas schools must take a (Con't. on page 2.)

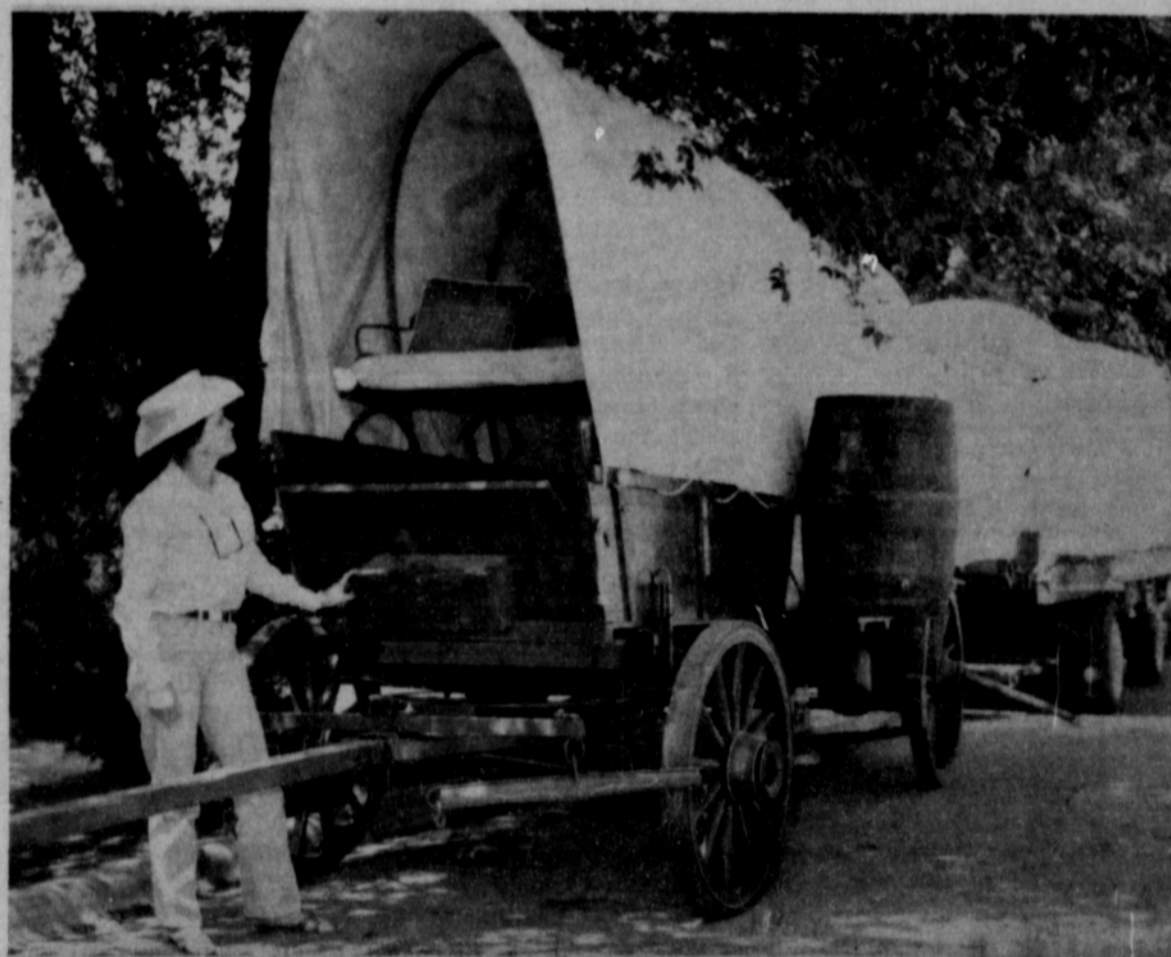

SCHOONER--Mrs. John Barry of Jacksboro inspects the Jack Grace Drilling Co., wagon that is in the Mule Train to Graham today. The wagon was built in Arkansas especially for this trip. It is a reproduction of the early prairie schooner. Note the two spring seats.

PLAINSMAN PHOTO

### Lt. Gov. Smith Here For Daybreak Send-off

Spearman's Rolling Plains Mule Train will roll out of town this morning after a daybreak send-off program and breakfast on the courthouse lawn.

The twenty-five wagon trains will roll over 400 miles before it reaches Graham and the PK Roundup Rodeo and Pioneer Celebration.

Lt. Gov. Preston Smith heads up a large list of dignitaries who are in town to join in the send-off for the train.

Fifty-seven persons from Jacksboro, Bryson, Graham, New Castle and Fort Belknap, Olney and Wichita Falls arrived in Spearman Wednesday afternoon to watch the train start.

Among the group was Henry Bryson, the rancher who last year drove 300 head of cattle from Bryson to Breckenridge, Ed Graham, Mayor of Graham and the great-grandson of the founder of Graham, Mrs. Ben G. O'Neal, widow of the late Senator, and President of the Fort Belknap Historical Society and Young County Pioneer Queen.

When the visitors arrived Wednesday afternoon they were met by a delegation of Spearmanites and welcomed to Spearman by Mayor Bob Vaughn, Chamber of Commerce President James Bramlett and Jaycee President J. D. Helms.

Judge Johnnie Lee introduced Lt. Gov. Smith.

Wednesday night the visitors were entertained with a dinner in Grunewald's Restaurant.

This morning the town was awakened at 5:30 a. m. with the sounding of the fire alarm. The Trail Day program began on the Courthouse lawn at 6 a. m.

Principal speaker for the morning program was Lt. Gov. Smith, who was introduced by Judge Johnnie Lee. Other speakers on the program were Senator Grady Hazelwood of Amarillo and Representative A. C. Hallmark of Dalhart.

The Rev. Luther Berry, pastor of the First Baptist Church, delivered the devotional. Mrs. Barton Riley led the large crowd in the "Cowboy's Prayer."

Music for the program was by the Martin Quartet, Bruce Ayres, and the Barkley Brothers.

Mayor Bob Vaughn and Chamber resident Bramlett wished the train good luck and thanked the train for all they are doing for Spearman.

The train will go from here to Borger, Panhandle, Claude, Clarendon, Memphis, Childress, Quanah, Vernon, Electra, Wichita Falls, Jacksboro, Loving, Olney, Fort Belknap and Graham.

The train will be a featured part of several celebrations in towns along the way.

There will be a Sunday Sunrise Service and Breakfast in Panhandle, Sunday, a three-day stop and celebration in Quanah. Here the train will participate in a frontier wedding and many other activities. This will be May 22-23 and 24.

The train will move on to Jacksboro for another Frontier Celebration and Dedication of old Fort Richardson on May 30-31. On June 4 the train will be in Fort Belknap for the dedication. Gov. John Connally will be there.

After two days rest and celebration, the train will make the final 10 miles to Graham and end the trip on June 7.

The train will be guests of the Graham Celebration through June 13.

It is estimated the train will start each day between 6 and 8 a. m. and stop each afternoon between 4 and 6 p. m. They expect to average about 25 miles per day.

The trip has been in the planning stages for approximately a year. It was conceived by Gerald Hoffman of Spearman and Charles E. Hipp of Graham.

Most of the wagons in the train are local people, but one does come from Wichita Falls. Jack Grace, oil man and rancher from Wichita Falls had a wagon built and put in the train. It will be driven by Fred Barry of Jacksboro.

### Williamson, Driscoll Named Valedictorian, Salutatorian

A boy moved into the scholastic winners circle this year at Spearman High School and took the valedictorian honors.

Burton Williamson, son of Mr. and Mrs. C. V. Williamson, of Spearman earned the honor with a three-year average of 94.97.

The Salutatorian honors were earned by Bonnie Driscoll with a 93.63 average for three years. She is the daughter of Mr. and Mrs. R. L. Driscoll of Spearman.

Williamson has been in the Spearman school for 12 years. He was salutatorian of his eighth grade graduating class. While in High School he has been a member of the annual staff, National Honor Society, Senior Class President, a member of the basketball team and tennis.

Williamson plans to attend Texas Tech and major in chemistry and math.

Miss Driscoll attended the New Hope school for eight years and Spearman High School for four. She has been drum major of the Lynx band for two years, a twirler for one year and has won sixteen medals as a soloist with the band. She is a member of the National Honor Society, newspaper staff, Student Council, Future Teachers, and choir.

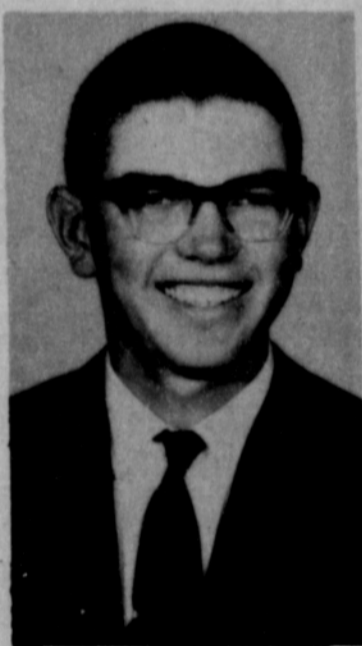

Burton Williamson

### Barkley Cuts Pop Record

A Hansford County rancher, farmer and entertainer has just released a record that disc jockies are predicting will go to the top in the pop music field.

The record "Ooby-Dooby" by Rod and Wade was released this week and has already been picked as the pick hit of the week by Amarillo DJ's.

The record was recorded two weeks ago by Rod Barkley of Gruver and Wade Moore of (Con't. on page 2.)

Miss Driscoll plans to attend West Texas State University. She plans to enter the elementary education or music education fields.

The other honor students in the class are Jane Allen 91.62; Olo Crum, 91.37; Mary Ellen Barkley, 90.95; Rick Collins, 90.05; Darla Adkison, 90.04; Mac Crawford, 90. and Nan Sheets, 90.



Bonnie Driscoll

### No Damage to M & M

A small oil fire in the wash rack of M&M Shamrock Service Station was put out with a chemical fire extinguisher Wednesday afternoon.

There was no damage done to the new metal building.

### George Bush, Republican Candidate To Speak Here

Republican Senatorial Candidate George Bush of Houston will be in Spearman at 2 p. m., Monday.

A meeting has been planned at that time at the Spearman Steakhouse. Bush will meet and speak to supporters. He will be

introduced by John Wilde. Bush was the leading candidate in the Republican Senatorial Primary. He will meet Jack Cox in the run-off and the winner will oppose Ralph Yarborough in the General Election in November.

# Salvation Army Drive To Be Held Here May 20

The annual fund campaign for the Salvation Army will be conducted Wednesday, May 20, according to Wayne Chapman, chairman of this year's fund drive. A kick-off breakfast for volunteer workers will be at 7:00 a. m.

All Salvation Army humanitarian services are handled on the local level by volunteers who serve without pay. Judge Johnnie C. Lee heads our service unit of the Salvation Army, assisted by citizens of Gruver and Spearman. The services available through the Salvation Army include help

for needy transient families, emergency relief for disaster victims, summer youth camps for boys, and rehabilitation centers in larger towns. Food and shelter for those in distress is always available.

Wayne Chapman said this year's fund drive will be fast and intense. The slogan of the Salvation Army is: "With heart to God and hand to mankind." Your financial help is needed in this great humanitarian service; won't you give generously when the local volunteer worker calls on you.

## Barkley...

(Con't. from page 1) Amarillo. The record master was made in Nashville with a top pop band behind the group.

The record has been released in Dallas, Oklahoma City and Amarillo. It is on sale locally.

Barkley has been performing all his life with members of his family. For three years he had a television show in New York City.

## Board...

(Con't. from page 1) course in Texas Government before they can get a permanent teaching certificate. They are allowed one year from the time they begin teaching to complete the course.

When questioned, the board told the three men that at no time had there been any question brought to the board of administration concerning Estep's character. They said any rumors or talk to the contrary are false.

The famous liberty bell was cracked while tolling for the death of Chief Justice John Marshall, in 1835.

The League of Nations was established on June 28, 1919, and dissolved April, 1946.

Gold Coast, West Africa, is known as the "White Man's Grave."

## Holland Will Graduate

Plainview. ---Jesse Lee Holland will be awarded the B. S. degree at the May 30 Commencement ceremonies at Wayland Baptist College.

Holland, 1958 graduate of Gruver High School, is the son of Mr. and Mrs. A. L. Holland, Goodwell, Okla.

At Wayland he has majored in physical education and minored in history. He is a member of the Physical Education Majors and Minors Club, Athletes for Christ, Texas Student Education Association, Circle K, Club. He has played on the Pioneer basketball team for four years and served in the Student Government Association one year as chairman of men's athletics. In 1961-62 he was chosen Campus Favorite and elected to Spinning Wheels, two outstanding honors.

Wayland Commencement ceremonies will be held at 10 a. m., May 30, at First Baptist Church, with Dr. James P. Cornette, president of West Texas State University, delivering the principal address. The Rev. Floyd C. Bradley, pastor of First Baptist Church, Floydada, and a Wayland trustee, will bring the spiritual challenge, says President Roy C. McClung. Other Com-

## The Hansford Plainsman



Hansford Plainsman Publishers, Inc.

Jim Davis Burt McClellan

County-wide independent newspaper published every Thursday at 209 Main in Spearman, Texas. Second class postage paid in Spearman, Texas

Editor.....Burt McClellan  
Production Mgr.....Jim Davis

NOTICE: Any erroneous reflections upon the character, standing or reputation of any person, firm or corporation which may appear in the columns of The Hansford Plainsman will be corrected gladly upon its being brought to the attention of the publishers.

## New Machine Shop To Build In Industrial Area Here

Another new business will open soon in the Crawford Industrial area west of Spearman on the Gruver Highway.

Yancy Bros. of Borger have bought a business site from Cecil Crawford and will operate a machine shop. Construction

will begin soon on a 40x60' building. The firm expects to be in business in approximately one month. The two businessmen are not strangers to Spearman. Frank Yancy is married to the former Evelyn Reynolds of Spearman. George Yancy used to work in this area for the late Hix Wilbanks. Another building is nearing completion in the industrial area. Roy Lee Uptergrove will have his cabinet shop ready for use soon.

**BENZAC for BINDWEED**  
**-----NOW-----**  
**IS THE TIME TO KILL BINDWEED**  
**CUSTOM APPLICATION**  
**Strawn**  
**Farm & Ranch Supply**  
**Spearman Grover**

# BULLETIN!

## SENIOR CITIZENS

### New Medical-Care Plan

NOW AVAILABLE TO NORTH WEST TEXAS CITIZENS  
**S-P-E-C-I-A-L — 2 WEEKS ONLY**

**COMPARE THESE BENEFITS WITH THOSE YOU NOW HAVE!**

TEXANS MODERN MEDICAL OFFER!

- Hospital Room .....\$10.00-\$16.00-\$18.00-\$20.00 per day
- Surgery .....up to \$1400.00
- Allocated cash and Misc. Expense.
- Dr. Calls.....up to \$6.00 per visit
- X-Ray in Dr. Office for sickness or accident
- Accidental Death .....\$1000.00
- Nurse Benefit.....up to \$600.00

Ask for policy HA 11-23-83 for above benefit.

**COMPARE THESE LOW RATES WITH WHAT YOU NOW PAY!**

HA-77 (Age Limits 81).....	9.33 per month*
HA-11 (Age Limits 81).....	9.38 per month*
HA-44 (Age Limits 95).....	4.75 per month*
HA-33 (Age Limits 95).....	5.67 per month*
HA-22 (Age Limits 95).....	5.00 per month*
C-55 (No Age Limits).....	1.46 per month*

\*1/12 of Annual Premium Paid By The Year

**FAMILY GROUP FOR THOSE UNDER 65 AVAILABLE AT EVEN LOWER RATES**

**BE FULLY COVERED. HOSPITAL BILLS HAVE GONE UP!**

These Plans Underwritten By  
**INTERNATIONAL AMERICAN LIFE INSURANCE CO.**  
 Home Office—Fort Worth, Texas  
 G. D. Shamblin—Division Manager

International American Life Insurance Co.  
 Post Office Box 14071  
 Fort Worth, Texas

Your Present Age... Number in Family...

Please see that I receive complete free information about the Medical Care Plan. I read about in the Spearman Hansford Plainsman.

NAME \_\_\_\_\_

ADDRESS \_\_\_\_\_

CITY \_\_\_\_\_ STATE \_\_\_\_\_

---

### Important Features

- No Age Limit—C55
- No Medical Exam
- No Waiting Period on C-55
- Life Time Protection
- No Limit on Number of Times You Can Collect on Policy
- World-Wide Coverage
- Pays in Addition to Other Insurance

## DEMPSTER PLANTALLS



- \*ECONOMICAL
- \*TROUBLE-FREE
- \*LISTER-PLANTER COMBINATION
- \*DESIGNED FOR HIGH PLAINS FARMING
- \*INDIVIDUAL PRESSWHEEL DRIVE

Any desired number of Plantalls can be put on a tool bar.

These Dempster Plantalls are designed to maintain the high reputation of Dempster Farm Equipment.

**Economical To Buy**

**Economical To Maintain**

**SEE & BUY DEMPSTER PLANTALLS TODAY AT**  
**R. L. McCLELLAN & SONS, INC.**



OBSERVANCE----This banquet was held by mothers and daughters of the First Christian Church in observance of Mothers Day. PLAINSMAN PHOTO

### Club Takes Cemetery As Project

The Kimberly Junior Woman's Study Club met Thursday morning, May 7, with Mrs. Bob Parris as hostess.

The cemetery was taken as a project with a Work Day planned for Saturday May 23 at the Hansford County Cemetery. Plans were made to send out letters telling of the work-day.

Attending the meeting were Mmes. Jim Davis, Bill Wilmeth, Everett Cain, Doyle Jackson, Kenneth Pope, David Wilson, Sandra Ladd and the hostess.

### Mrs. Lewis Is Bridge Hostess

Mrs. Winfred Lewis was hostess to the Bid A Bit Bridge Club May 7 in her home.

Gwenfred Lackey had high score and Nickie Cotter had second high.

Iris and white snowballs decorated the entertaining rooms.

Attending were guests Nan Ballinger, Nickie Cotter, Thelma Scott, Ruth Bryan, and members, Ci Whitson, Gwenfred Lackey, Helen Etter, Mabel Jameson, Pat Donnell, Mary Lee, Johanne Blodgett, Gertrude Jones, Carrie Marie Berry and the hostess.

Mr. and Mrs. R.C. Bennett were Mother's Day dinner guests of his daughter and family, Mr. and Mrs. Cecil Crawford and Mac.

Debra Brock sang "Buttons and Bows" and Margaret Evans gave "If For Girls". Denise Sparks played a piano solo and Paulede gave a reading entitled "That Wonderful Mother of Mine". Colleen Brummett gave a Parable for Mothers and Mrs. E.D. Mundy closed the banquet with the benediction.

### Mrs. Hull Is Hostess

The Spearman Home Demonstration Club met May 8 in the home of Mrs. Virgil Hull.

Mrs. W.H. Tarbox, president, presided at the business session. The Heart Fund Drive was organized and the cookbooks were given out for sale.

Miss Linda Webb, the agent, gave a very interesting lesson on "Accessories for the Home".

Refreshments were served to Mmes. A.D. Reed, Frank Davis, H.H. Crooks, W.A. Ellsworth, B.J. Garnett, Dick Reimund, John Kenney, Richard Shedeck, Claude Jackson, W.H. Tarbox, the agent, Miss Webb by the hostess.

### Card of Thanks

I wish to thank all of my friends for their visits, prayers, cards, flowers and other acts of kindness while I was in the hospital. I want to thank the hospital staff and doctors for their kind attention. May God Bless each of you.

Mrs. Kate Gray

### Waka P-TA To Close Year

The final meeting of the school year for the Waka PTA will be held May 18 at 7:30 at the Waka School Cafetorium.

Ken Roller, KEYE manager, will be the guest speaker. His subject will be "The Family: To Be Continued". Program leader for the month is David Burger.

Officers for the coming year

will be installed by Mrs. J.R. Stump.

The choir, under the direction of Mrs. Herman Wiebe, will present the program. Several numbers will be sung by the fifth through eighth graders, who compose the choir.

Mr. Glen Truax, band instructor, will present the band medals to individuals who won at the Interscholastic League Contest.

Hosts for the evening will be Mr. and Mrs. Carl Scroggs and Mr. and Mrs. Herman Wiebe.

### Mother-Daughter Banquet Held

A mother-daughter banquet

was held Wednesday evening, May 6 at the First Christian Church.

The theme, Buttons and Bows, was used throughout the fellowship hall where the salad supper was held.

The four long tables were decorated in four pastel colors; orchid, yellow, green and blue. In the center of each table were bows in matching colors, covered with buttons. A button and bow tree was noted on the piano.

As the guests entered, the mothers were presented with pastel bow corsages covered with buttons. The girls received smaller corsages.

Mr. Graham Pugh gave the Invocation. The Welcome from Mothers was given by Mrs. Jess Womble and the Response was given by Bonnie Vernon.

Betty Jean Davis introduced the guests which included one family of four generations. Mrs. Archa Morse, her mother, Mrs. Benningfield, and her daughter, Mrs. Pat Hamilton and children.

Beauty . . . without bother

**DU PONT LUCITE WALL PAINT**

Available in new Colors!

Goodbye to drip, dribble and spatter. Farewell stirring and thinning. "LUCITE" is quick and clean. Covers more, covers better than before. Dries beautifully in 30 minutes. Brushes clean with just soap and water.



**OWENS SALES**

118 N. MAIN  
Spearman, Texas  
659-2506

Plant **PIONEER BRAND** sorghum for high yields and smooth, low-loss combining.

**PIONEER BRAND SORGHUM**

B & B GRAIN CO., INC.  
SPEARMAN

BILL LOGSDON  
GRUVER

### Only a few steps . . .



### to your own "supermarket"

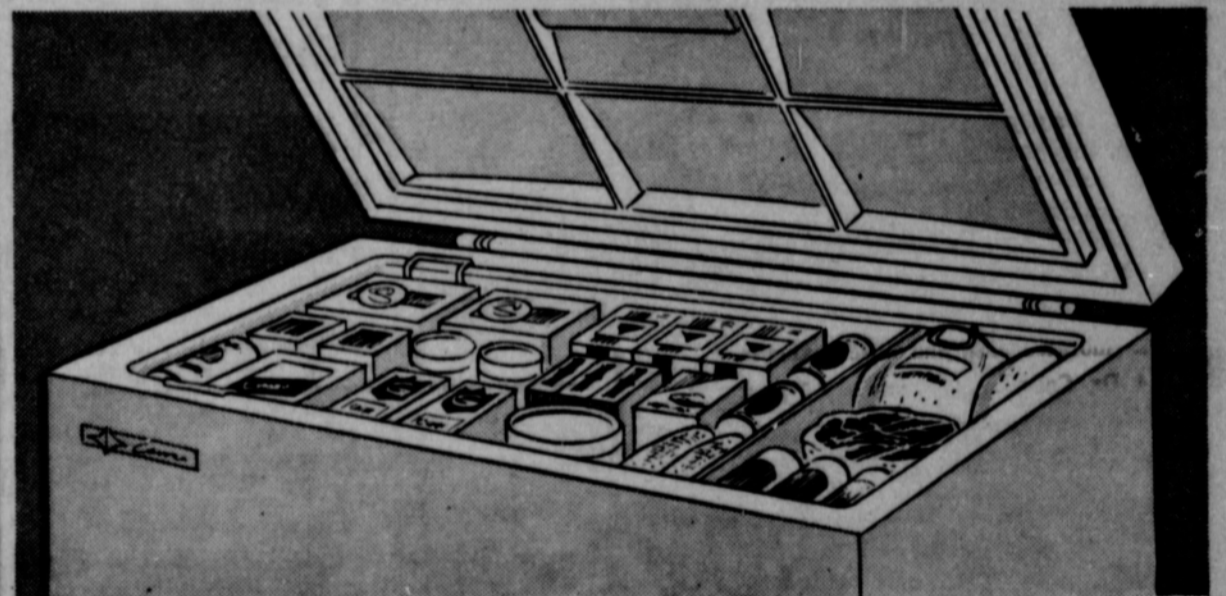

### when you have an electric freezer in your kitchen

You can keep foods for weeks of meals, always within easy reach, when you have an electric food freezer. It lets you shop ahead, cook ahead, be meals ahead. Stretches your budget, too, because you can buy foods in quantity when they're "on special." See your appliance dealer soon for an electric freezer or freezer-refrigerator that will save time, work, food and money . . . help you Live Better . . . Electrically!

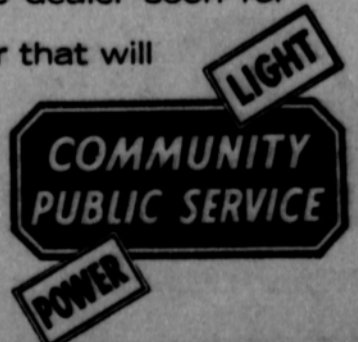

Graduation Time is *Very Near*



TO HELP YOU—

We have the correct sizes for all the boys in the S.H.S. graduating class, so Shop Now for the personal gifts they want most.

- Shirts
- Socks
- Sweaters
- Ties
- Slacks
- Jewelry
- Swim Suits

**CATES MEN'S & BOYS' WEAR**

# THE MORSE CODE

## ART EXHIBIT PLANNED

Art students of Mrs. L. M. Womble of Morse will exhibit work for the year in the Morse school cafeteria Sunday afternoon, May 17, from 2 until 7 p. m.

Shown in the exhibit will be oil paintings, portraits, paintings on velveteen and craft work. Included in the craft work will be decorated cigar boxes and antique trunks.

Students having work on display include Mrs. Bill Wilson, Alfred Ralston, Rommy Henson, Danny Henson, Sandra McClellan, Ronny McClellan, Cheri Cunningham, all of Gruver; Mrs. C. D. Eudy of Beaver, Okla.; Richard Mark Tracy of Spearman; Mrs. Bertie Fields and Bennie Sue Norton of Stinnett; Mrs. Tom Dortch, Mrs. Annie Clifton, Mike Jones, Carol Jones, Gail Miner, Linda Brothers, Lynn Parks, Katherine Schmidt, Wade Parks, Ronny Womble, Suellen Womble, Mrs. Earl Jasper, Mrs. John Thompson, and Mrs. L. M. Womble, all of Morse.

The public is invited to the exhibit.

## TALENT SHOW HELD

Morse Lions club talent show and pancake supper held on Friday night at the Morse school was a success. Rev. Vance Zinn acted as master of

## ceremonies.

The grade school division was won by Wade Parks and Carolyn Henderson who presented a magician show. Second place went to Terry Womble for a musical number and third place to the "Morse Blackouts", a comedy and musical team composed of Rhonda and Wylie Zinn.

Gary Reiswig won the high school division with a vocal and guitar number. Second place went to "The Emeralds", a musical ensemble from Stinnett and third place was won by Carol Jones for a pantomime number.

The open division was won by "The Continentals", a musical group from Stinnett. Second place went to Frank and Ray Karr for a musical number and third to Sylvia Perry of Fritch.

Entertainment was provided between acts by members of the Morse Lions club who presented a style show.

**BAND HAS OUTING**  
A group of students from the Morse Band spent the weekend at Lake Lugert near Altus, Okla. Stanley Mohr, band director, was sponsor for the trip.

Those attending were Pat and Alva Henderson, Jimmy Womble, Dwight Gillispie, Travis Reiswig, Sylvia and Wade Parks, Monte McCloy, Alan

and Suzanne Dixon, Roy Schriener, Bob Womble, Peggy Giblin, Ellen, Katharine and Gwen Schmidt, Don Kelly, Phillip Fleming, Gene Dixon, Clella Schmidt, Nell Henderson, Delores Womble, Dora Womble, LaVerne Parks and Mrs. Pearson.

The Lee Jones family joined the group Saturday night.

## SUMMER ROUNDUP

Summer roundup, sponsored by the Morse PTA, was held on Wednesday at the school. Mrs. Frank Lewis, health chairman, was in charge of the roundup for ten preschoolers.

A group of people enjoyed a picnic in Palo Duro Canyon on Sunday. Those going were Dale and Martha Jones, Jerry and Jackie Womble, Loyd and Sarah Messer, Deryl Holland and Robbie and David Reid.

Mrs. Roy McNutt, Mrs. Ezelia Alexander and Mr. and Mrs. Lavon Ditzter of Dumas were guests Sunday in the home of Mr. and Mrs. John Thompson.

Bobbie and Charles Reid were in Arkansas on a fishing trip last week.

Desmond and Virgie Kelly and Beth Dortch attended a church meeting in Kansas City last week.

Desmond and Virgie Kelly and Beth Dortch attended a church meeting in Kansas City last week.

Mrs. Besse Henderson fell last week and injured her

# HOLT NEWS

Mr. and Mrs. Lewis Jackson and family of Gruver, were Sunday dinner guests of Mr. and Mrs. Charles Davis.

Mr. and Mrs. Jimmy DeAr-

mond and Karen of Amarillo and Mrs. Grace Jenkins of Spearman were Mother's Day guests of Mr. and Mrs. Leonard DeArmond of Spearman.

Mr. and Mrs. Ray Slyter of Sharon, Kans. were weekend guests of her parents, Mr. and Mrs. Fred Holt and Susan.

Mother's Day dinner guests of Mr. and Mrs. Dan Terry were Harlan Terry of Borger, Mr. and Mrs. Bill Jackson and family, and Mary Fern Terry of Spearman.

Mr. and Mrs. Bob Tevebaugh and Robert of Claude were Saturday night guests of Mrs. Bertha Jenkins. On Mother's Day all were dinner guests of Mr. and Mrs. Phil Jenkins and Kathy.

Weekend guests of the Irvin Lambs at Springer, N.M. were Mr. and Mrs. Jake Lamb of Spearman.

Jamie Allison of Stinnett, recently visited Dale Reger. Mr. and Mrs. Milton Neilson of Calif. have been visiting his mother, Mrs. Gertrude Neilson of Spearman.

Mr. and Mrs. Raymond Kirk were Sunday guests of Mrs. Lorene Powell and Don of Amarillo.

Mother's Day dinner guests of Mr. and Mrs. T. I. Harbour were: Mr. and Mrs. Robin Giblin and family of Morse, Mr. and Mrs. LeRoy Smith and family of Perryton, Mr. and Mrs. Glenn Smith and family of Dimmitt, Mr. and Mrs. Ira Harbour and family and Mr. and Mrs. Monty Harbour.

## DATES TO REMEMBER

Lion's Club will meet Thursday night at the school cafeteria. The program will be on agriculture.

Morse HD Club will meet in the home of Mrs. M. W. McCloy at 2:30 Thursday.

Saturday night the Morse Junior Leaders Club is sponsoring a county wide meeting for 4-H. Speaker will be Pete Plank, outstanding 4-H member from Hereford. Meeting time is 7:30 in the auditorium.

Weekend guests of Mr. and Mrs. Dan Jackson were Mr. and Mrs. Bill Burnett of Vinson, Okla., Mr. and Mrs. Tom Vaughn of Mangum and Mrs. Oliver Leverton of Stinnett. They were also there for Mother's Day dinner with Mr. and Mrs. Doyle Jackson and boys, Mr. and Mrs. Don Chisum and Danny of Stinnett.

WELL-CLEANED AND FINISHED CLOTHES SPEAK ELOQUENTLY



Let us help you keep your clothing ready for all special occasions.

Pick up and Delivery

**BERRY CLEANERS**  
Phone 659-3122  
412 Davis



## Now you can ride Hi-Level on the San Francisco Chief

There's been a big change! Reserved seat Hi-Level chair cars have been introduced for greater comfort of coach passengers between Chicago, Kansas City, Amarillo and San Francisco. Complete selection of Pullman accommodations too.

San Francisco Chief features a Big Dome lounge car for your travel enjoyment, and famous Fred Harvey food in the diner. Dining Club books offer mealtime savings.

Ask your local Santa Fe agent for details.



Say "Santa Fe via Chicago" for your trip to the NEW YORK FAIR

# TOP GRADE Food Buys

GET THIS WEEK'S KITCHEN TOOL, THE SOUP LADLE

Banquet 11 oz. pkg.  
**Frozen Dinners**  
BEEF, CHICKEN, TURKEY, SALISBURY STEAK, FRANKS & BEANS, PANCAKES & CANADIAN BACON, HAM & EGG SOUFFLE  
your choice **39¢**

Gerber's Strained 10 JARS  
**Baby Food 88¢**

Waldorf Assorted Colors 4 roll pkg.  
**Tissue 29¢**

Swift's Premium 4/6 lb. av.) lb.  
**Baking Hens 39¢**

Assorted colors 4 roll pkg. 3 FOR  
**Scott Tissue \$1.**

Swift's Premium lb.  
**Sliced Bacon 49¢**

Yellow Pink or White  
**Towels 3 JUMBO ROLLS \$1**

Swift's Premium (all meat) lb.  
**Franks 49¢**

Pure Bake Rite 3 lb. can  
**Shortening 49¢**

Swift's Premium (Full Cream) lb.  
**Longhorn Cheese 49¢**

Ideal Assorted Flavors 1/2 gal.  
**Sherbet 49¢**

Swift's Premium (Boneless) lb.  
**Hostess Hams 79¢**

Ideal Strawberry Pkg. of 6  
**Fruit Twirls 33¢**

Swift's Premium Smokie pkg.  
**Link Sausage 59¢**

Baby (tender) lb.  
**Beef Liver 39¢**



# Annual Delphinium Flower Show Is May 15

DELPHINIUM FLOWER CLUB  
ANNUAL FLOWER SHOW  
FELLOWSHIP HALL AT FIRST METHODIST CHURCH  
SPEARMAN, TEXAS  
Friday, May 15  
THEME: DIAMOND JUBILEE

## GENERAL RULES

1. Any Flower club member or amateur gardener in this community or surrounding community may compete.
2. No person may have more than one entry in any class but may enter as many classes as desired.
3. Entries will be received from 8:00 a.m. until 11:00 a.m.
4. All entries in horticultural classes must be grown by exhibitor and should be labeled as to variety whenever possible.
5. Flowers for arrangements are to be home grown, but not necessarily by the exhibitor.
6. Pot Plants must be in possession of exhibitor for at least 3 months.
7. In a class calling for a definite number of blossoms, all buds showing color count as blossoms.
8. The show will be judged by at least one accredited judge and the decision of the judges will be final.
9. Containers will be furnished by Show committee for Specimens in the Horticultural division.
10. Any exhibitor may choose Title suggested by the theme for any arrangement.
11. Exhibits should not be removed before 6:30 p.m. ~~open~~.
12. The Delphinium Flower Club will endeavor to care for all exhibits, but cannot be held responsible for loss or injury.
13. The Classification chairman may declare a new or additional class, when as many as three entries are made of a variety not listed.
14. All property must be marked with the name of the exhibitor.
15. Three awards will be given in each class.
16. Doors will be opened to the public from 2.00 p.m. to 6:30 p.m.

## HORTICULTURE DIVISION

All specimens must be correctly, legibly and attractively labeled, and preference in judging will be given new and finer varieties in each class, other considerations being equal.

All Mohrs are to be judged separately according to class.

## SCHEDULE

Section A: Iris, Tall Bearded, Best Specimen Stalk-Named Variety

- Class 1. Pure White Self
2. White with blue influence (cool whites)
  3. White with yellow influence (warm whites)
  4. White ground, Blue plicatas and/or fancies (Hereafter called plicatas)
  5. White ground, Violet plicatas
  6. White ground, red plicatas
  - 7a. White and blue bi-color
  - 7b. White and violet bi-color
  8. White and yellow or Orange bi-color
  9. Violet self-pale
  10. Violet self-light
  11. Violet self-full
  12. Violet or Purple self-black
  13. Violet bi-tone sharp
  14. Violet bi-tone light
  15. Violet bi-tone dark
  16. Violet bicolor
  17. Violet blends-light
  18. Violet blends-dark
  - 18a. Full violet blends
  - 18b. Violet plicata
  19. Blue-self-pale
  20. Blue-self-light
  21. Blue self-full
  22. Yellow self-pale
  23. Yellow self-light
  24. Yellow self-full
  25. Yellow ground, red or brown plicatas
  26. Yellow ground, violet or purple plicatas
  27. Yellow and Orange btones
  28. Yellow and Orange bi-color
  29. Yellow and red or redbrown bi-color
  30. Yellow ground and white bi-color
  31. Orange self-pale
  32. Orange self-full
  33. Orange self-dark
  34. Orange and yellow blends-pale
  35. Orange and yellow blends-light
  36. Orange and yellow blends-dark
  37. Red self-pale
  38. Red self-light
  39. Red self-dark
  40. Red bi-tone 40a. Red bi-color
  41. Red blend

Section B: COLLECTION, Tall Beardless Iris

- Class 42. 3 stalks, one variety, named  
43. 3 stalks, Mixed Plicatas, named  
44. One stalk each of 3 varieties

## SECTION C: DUTCH IRIS

- Class 45. Blue Specimen Stalk  
46. Collection of 3 stalks  
47. White Specimen Stalk  
48. Yellow Specimen Stalk  
49. One Specimen stalk of any other color or blend

## SECTION D: ANNUALS

- Class 1. Corn Flowers, 5 stems  
2. Phlox, 3 stems  
3. Any annual (not previously listed, 5 blooms)  
4. Collection 3 blooms of any variety.  
5. Collection 1 bloom of any 3 varieties

## SECTION E: PERENNIALS

- Class 1. Dianthus (Hardy garden pinks) 10 stems 1 variety  
2. 10 stems one or more varieties
- Class 2. Columbine  
(a) Specimen bloom  
(b) 2 sprays one or more varieties
- Class 3. Poppy  
(a) Specimen bloom  
(b) 3 blooms any color or variety
- Class 4. Oriental Poppy  
(a) Specimen bloom.  
(b) 3 blooms any color or variety
- Class 5. Delphinium  
(a) Specimen Spike  
(b) Collection of 3 spikes of any color
- Class 6. Lily  
(a) Madonna Lily-1 stalk
- Class 7. Lillium any other variety  
(a) Day Lily collection 3 stalks
- Class 8. Daisy  
(a) Shasta Daisy, 5 blooms  
(b) Any other variety 5 blooms
- Class 9. Painted Daisy, 5 blooms
- Class 10. Larkspur, 5 spikes
- Class 11. Tulips, Specimen bloom.  
(a) Collection 3 blooms  
(b) Double (c) Single
- Class 12. Any Other Perennial Worthy of Exhibit-Unscheduled  
(a) Specimen bloom  
(b) Collection 3 blooms

## SECTION F: ROSES

- Class 13. (a) Floribundas-1 spray  
1. Red 2. Pink 3. Yellow 4. White  
5. Coral 6. blends 7. bi-color  
(b) Polyantha, any color, spray over 18 inches  
(c) Grandiflora, 1 bloom, any color  
(d) Climber, Rambler, Pillow, 1 bloom lateral 1. Red 2. Pink 3. Yellow 4. White 5. Coral 6. Blends  
(f) Hybrid Perpetual, 1 bloom any color

## SECTION G: FLOWERING SHRUBS

- Class 14. (a) Snowball, 1 spray not over 30 in.  
(b) Mock Orange, 1 spray double not over 30 inches.  
(c) Mock Orange, 1 spray single not over 30 inches.

## SECTION H: BIENNIALS

- Class 16. (a) Sweet William, 5 stems, 1 variety  
(b) Sweet William, 3 stems, any variety or color  
(c) Pansies, 10 stems, one or more varieties  
(d) Viola, 10 stems, one or more varieties  
(e) Snapdragon, Specimen bloom  
(f) Snapdragon, 3 blooms, any variety or color

## SECTION I: PEONIES

- (Stems of Peonies must be 15 inches long. They will be disqualified if not grown disbudded)
- Class 17. 1. Specimen bloom, any variety, double  
2. Three blooms, one variety  
3. Three variety 1 bloom each, double  
4. Specimen bloom, any variety or color  
5. Three varieties, one bloom each, single

## SECTION J: HOUSE PLANTS

- Class 18. 1. Fern any type (Pot not over 7" in diameter)  
2. Specimen Foliage plant any variety--7"  
3. African Violets Specimen plant, double  
4. African Violets Specimen plant, single  
5. Specimen Flowering plant, in bloom  
6. Begonias, Specimen plant  
7. Geranium, Specimen plant  
8. Any Worthy Exhibit unscheduled

## SECTION K: UNSCHEDULED

- Class 19. Any Worthy Exhibit not provided for in schedule

## SECTION L: ARRANGEMENT CLASSES

- Class 20.  
1. A beautiful mass of color (stressing harmony of flowers, container, and accessories-

2. Arrangement of Roses
3. All White arrangement,
4. Arrangement in Antique Container
5. Arrangement in Basket (glass)
6. Arrangement in Basket (straw)
7. Arrangement in Copper or Brass "With Gusto"
8. Arrangement in pitcher or teapot
9. Driftwood composition
10. Arrangement of dried material
11. Arrangement of Spring bloom in container "Spring Medley"
12. Arrangement for dining table
13. Arrangement for coffee table
14. Arrangement for mantle
15. Arrangement for console table
16. Dual arrangement expressing theme of old and modern types.

## SECTION M: NOVELTY ARRANGEMENTS

- Class 21  
1. Miniature arrangement not to exceed 3 inches overall-dimensions  
2. Small arrangement, over 3 inches, not to exceed 8 inches over all dimensions
- Class 22. PUBLIC ARRANGEMENTS  
1. Arrangement for Office  
2. Arrangement for Church

## SECTION N: Any Corsages-Any Type JUNIOR DIVISION

## SECTION O: Class 23. Horticultural Classes

1. Plant rooted in water
2. 1 Annual or perennial, 1 bloom or spray
3. Three annuals (different kinds), 1 bloom each

## Class 24. DESIGN CLASSES

1. "In the Toy Shop" An arrangement in a favorite toy
2. "Father's Day"-An arrangement for father's desk
3. "Animal Fair" An animal or animals made of fruits and/or vegetables
4. "Old Glory"-An arrangement of flowers of red, white and blue in color
5. Any arrangement carrying out the theme of the Show
6. Any worthy arrangement not provided for in schedule

Rules For Junior Division-Same as for Adult Division. All Junior entries will be divided and judged in age groups, or school groups.

## COMMERCIAL DIVISION

## SECTION P: Class 26. Arrangements for Exhibit only

Flower Show Chairman: Mrs. John Bishop

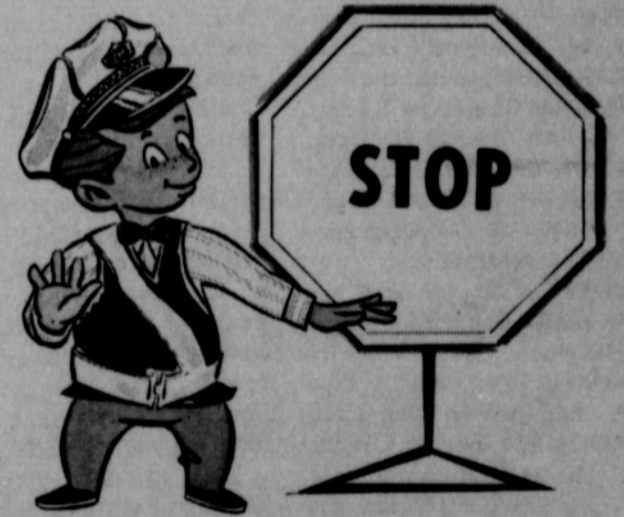

Don't forget to

CONGRATULATE THE PROUD

**Graduate**  
WITH A  
**Hallmark Card**

A FITTING TRIBUTE FOR A FINE ACHIEVEMENT

**Plainsman**  
**Office Supply**

AROUND THE WORLD . . .

## Mrs. R. E. Lee Tells of Her Most Recent Tour

Editor's note: The following is the conclusion of an article begun last week concerning the recent world tour made by Mrs. R. E. Lee of Spearman.

"Venice of the East" is what Bangkok is called, because of the maze of canals connecting the city and countryside. The canals were crowded with boats when Mrs. Lee and the rest of the tour group made an early morning market tour.

"Here we saw the Royal barges used by the King and his household. These barges were used in 'The King and I' but the picture was banned in Bangkok because of some technical mistake that was made and it has never been seen here."

The people of Thailand are anxious to change the name back to Siam, according to Mrs. Lee. She said one thing about the country that surprised her was that there are so many Siamese cats there.

"We dearly loved Bangkok and our five-day stay here was all too short. One of the highlights of our visit was seeing a Thai boxing match. The boxers use their elbows, knees, fists and feet and there are 'no holds barred', but music is played all through the match."

The classical Thai dances the group saw here were artistically performed and in magnificent costumes, according to Mrs. Lee.

Calcutta, India's largest city, was the next stop. It is a city of temples, the most fa-

mous being the Temple of Jain where the altar is inlaid with diamonds and precious stones. Here again, there is no problem with thieves at the temples.

"We have sent wheat to India for years," stated Mrs. Lee, "and the people never receive most of it because they let the sacred cows eat it." The cows are never restrained or penned up in any way, so naturally they find their way to the wheat.

"I was curious about the sacred cows and found they are considered sacred because they give milk for the young."

From Calcutta, the group of 'friendly Texans' as they were known, traveled to New Delhi, a clean and well-planned city, the capital of India.

They drove to Agra to see one of the seven wonders of the world, the Taj Mahal. "This dream in marble was built by the Shah to enshrine the remains of his wife," Mrs. Lee stated.

"We saw the Taj Mahal in sunlight and returned to see it by the light of a full moon. It is truly fabulously beautiful."

Probably India's most important city is Bombay, a city of 4½ million where 12 different languages are spoken. The bay here is called a gateway.

When King George and Queen Mary visited here, they wanted a place for their ship, so it was dredged out to make an excellent bay.

In Bombay, the group visited Mahatma Gandhi's small two-

story house. "It is used now to promote his ideology and thought," Mrs. Lee commented.

The hanging gardens were next on the tour list and the Towers of Silence were visit-

ed by the group also. The Towers of Silence are where the dead are taken in Bombay.

"Professional pallbearers take the bodies up on the towers where vultures strip the bones," Mrs. Lee stated. The blood

drains into a vat and eventually is used for fertilizer.

Leaving Bombay, the travelers next went to Aden in Saudi Arabia on the way to Nairobi in South Africa.

"I never thought South Africa would be one of the places I wanted to visit," commented Mrs. Lee, "but it is so different and beautiful."

"Nairobi is a bustling city and the drive to Arusha showed us grassland that would be a ranchers paradise. The group took a Land Rover (British car) and went on a four-day seeing safari. They stayed at a hotel at Lake Manjara, located on a 120-mile crater where there are herds of all kinds of wild animals.

"We were all surprised at how we were out in the wilds of Africa one minute and the next at a beautiful motel."

You take a driver and a Forest Ranger when you go to see the wild animals. "We saw gazelles, impalas, zebras, water bucks, hyenas, baboons, lions, elephants, giraffes and birds of all kinds. The trip may have been tiring but it was worth every minute of it," Mrs. Lee concluded.

From Nairobi, Cairo, Egypt was the next sightseeing point. The group stayed at the El Borg Hotel situated on the Nile River. They went to the Pyramids, saw the Sphinx and took a camel ride.

"We visited the Mosques and went to the museum to see beautiful pieces from the Tomb of King Tut."

From there, Mrs. Lee said the next stop was Beirut, Lebanon, on the Mediterranean Sea. This country has a very colorful history and is, of course, famous for its Cedars of Lebanon.

Now there were only 14 tourists making the trip since many did not include the Holy Land on their agenda.

"We drove to Baalbeck where you find remains of a past civilization where people gathered to worship Bael, Jupiter, Bacchus and Venus. The International Festival was begun here in 1956. They have musicals and operas in the ruins."

Damascus, Syria was the next stop. Here the Texans walked down A Street Called Straight traveled by the Apostle Paul. They also visited the home of Ananias where Paul stayed and where his eyesight was restored.

"Jerusalem, Jordan is where the Arabs are now located," Mrs. Lee said. It is a cradle of three religions, Christianity, Moslem, and Judaism. "Here we visited the old Walled City, traveled the Way of the Cross to the Holy Sepulcher where Christ was crucified, and climbed the Mount of Olives.

"We traveled to Jericho where we saw ruins of the Good Samaritan Inn, visited the Dead Sea 1300 feet below sea level, went to Bethany to the home of Mary and Martha and visited the Tomb of Lazarus."

Then, the group saw Jerusalem, Israel. "Even though the Arabs and the Jews are not at war, there were certainly evidences of such-barbed wire entanglements, machine guns, etc.," Mrs. Lee remarked.

"Next we went to Hiafa, located on the Mediterranean, a land of milk and honey in direct contrast to Jordan. The



FROM THAILAND--These brilliant orange drawings of Thai dancers shown by Mrs. R. E. Lee were brought back from her recent trip around the world.  
PLAINSMAN PHOTO

## Wedding Vows Solemnized In Presbyterian Church

Dell Mayhall, daughter of Mr. and Mrs. Henry Y. Cornelius, became the bride of Glen E. Rumley, son of Mr. and Mrs. Frank Atwell of Sterling, Ill. in a double ring ceremony performed in the First Presbyterian Church at 7 p. m., May 7. Rev. Everett H. Cain, Jr. officiated. Mrs. Max Baggerly played traditional wedding music on the organ preceding the ceremony.

Bouquets of large yellow and white shasta daisies decorated the church.

The bride wore an aqua blue street length dress with white accessories and carried a white Bible topped with a gardenia spray. Her only ornament was

a single pearl on a gold chain, a gift of the groom.

Her attendant, Lois Raymer, wore a long sleeved fitted dress of muted orange, beige and green and a white gardenia corsage.

Best man was Sam Cornelius, brother of the bride.

Following the wedding a small reception was held in the home of the bride's parents. The serving table was laid with a cut-work linen cloth and centered with a bouquet of small yellow daisies. Pink, green and yellow petit fours, decorated mints, nuts and coffee were served to 20 guests.

Mr. and Mrs. Rumley will be at home at the McLain Apts. following a wedding trip to Santa Fe, N. M.

Mrs. Rumley graduated from Spearman High School where she was a member of the honor society and was Miss Spearman High School of 1958. She attended Amarillo Junior College and was graduated from the Northwest Texas School of Nursing, where she was voted student nurse for 1961. She is presently employed as supervisor of nurses at Hansford Hospital.

Mr. Rumley graduated from Rock Falls High School of Rock Falls, Ill. He was a member of the armed forces for 7 years and during that time graduated from 4 technology schools. For 4 years he was in charge of the laboratory in a 500 bed hospital in Japan. He is now laboratory and X-ray technician at Hansford Hospital.

## Day By Day

Nelda Sheets' "Peanut Art Class", 16 students between the ages of five and 15, have work exhibited during the month of May in the Perryton library.

The Perryton newspaper has this to say about the class. "Several children's groups have already asked for special times to see the exhibit.

"The art students are in three classes and have one class period a week. Mrs. Sheets teaches them art history and they usually do a painting in connection with the period they are studying.

"The children are taught to paint their own ideas about a subject. Mrs. Sheets instructs them, but never "helps" them. Each child painting the same object expresses himself differently on the canvas.

"Mrs. Sheets instills an appreciation of the world about them and of each person as an individual also helping them become aware of beauty in nature and in common things.

"Mrs. Sheets believes that all children under 12 years of age are natural artists."

If you have seen the group's art on display at different times at the grade school cafeteria here in Spearman, you'll no doubt agree that they are doing some beautiful work. The exhibitors, five girls and 11 boys, are Meg Conrey, Becky McClellan, Kathy White, Bonnie Seymour, DeAnna Sheets, Stephen Sheets, Russel Witt, James Ray Lyon, Douglas and William Porter, Larry Williams, Ronnie Head, Billy Giles, Billy Pettitt, Mike Cudd and Randy Collard.

After such a long, drawn-out dry spell, even that little sprinkling of rain Sunday afternoon was wonderful. It may not have measured to be very beneficial but the wet pavement, the sound of thunder and that beautiful fresh smell were just like I remembered.

Gwen Barnes gave me another quickie recipe as I was having my groceries checked the other afternoon. It, again, is simple to make and turns out somewhat like brownies-really delicious!

### SURPRISE DESSERT

Put one can of any prepared, canned pie mix (I used cherry and Gwen used blueberry) in a greased 9" square pan. Sprinkle ½ box white cake mix over this, covering well. Cut up one stick of oleo and place over this. Top with one cup coconut and one cup chopped pecans. Bake 45 minutes at 375 degrees.

## Engagement Announced

Mr. and Mrs. Royse Morgan of Sunray are announcing the engagement and approaching marriage of their daughter, Brenda Janice to Mr. Billy Wayne Cox, son of Mr. and Mrs. W. H. Cox of Spearman. The wedding is planned for June 1 in the First Baptist Church of Sunray.

The bride-elect is a graduate of Sunray High School and is employed at Judy's House of Beauty. Mr. Cox is a graduate of Spearman High School and is employed by Ideal Food Store in Spearman. The couple will make their home in Spearman.

## BEAUTY COUNSLOR

WOULD YOU LIKE THE FRESH DEWIE LOOK OF SPRING?

Then why don't you try Beauty Counslor's Non-Allergetic Make Up today. (It never cakes & it never streaks) We have a complete "Try Before You Buy" Service.

## MRS. RUTH BAILEY

& Her Trained Counslors  
Phone 659-2841

**Mrs. Lee...**  
(Continued)

of pleasure crafts and commercial boats.

"There we visited the Acropolis and Parthenon and went to ancient Corinth where Paul preached."

From Athens, the travelers flew to London where they were at the Palladium to see "The Man In The Moon" within minutes after landing. "This is the beautiful part of going by jet," Mrs. Lee remarked, "you arrive refreshed and needn't miss a single thing due to a need to rest or freshen up."

"After a day of seeing London again, we boarded a plane to travel over 4,000 miles nonstop to Chicago and on home."

And, as Mary Lee, seasoned traveler, always says, "Traveling is wonderful but there's no place like home; I'm always ready to get back."

**Hillbilly Hootenanny Set After 8th Grade Banquet**

Bruce Ayres will be the Master of Ceremonies for the Hootenanny that will be held for all the eighth graders May 16 at 9 p. m. in connection with the annual banquet. The theme

for the hootenanny will be mountaineer so they are calling it a Hillbilly Hootenanny, complete with log cabin in the decorations and some of the entertainers will be dressed as hillbillies. It will be held in the school gymnasium under the supervision of eighth grade mothers and teachers.

Several groups from surrounding areas will be there, such as the Porterfield children of Gruver and Wade Parks of Morse, who will present a magic act. A hilarious evening of fun, food and fellowship is expected with participation by all the guests. Refreshments are being served and all eighth graders and guests are urged to come. Come directly to the gymnasium following the banquet.

One woman's definition of retirement: "Twice as much husband on half as much income."

Many people who buy modern furniture have antiques by the time they finish paying for it.

In this country all persons are created equal and are free to try to become otherwise.

Some of the people who are trying hardest to keep up with the Jones's are bill collectors.

for the hootenanny will be mountaineer so they are calling it a Hillbilly Hootenanny, complete with log cabin in the decorations and some of the entertainers will be dressed as hillbillies. It will be held in the school gymnasium under the supervision of eighth grade mothers and teachers.

Several groups from surrounding areas will be there, such as the Porterfield children of Gruver and Wade Parks of Morse, who will present a magic act. A hilarious evening of fun, food and fellowship is expected with participation by all the guests. Refreshments are being served and all eighth graders and guests are urged to come. Come directly to the gymnasium following the banquet.

**Artist Exhibits Paintings Here**

Mildred Hindergardt of Gruver, well known artist of this area, is exhibiting her paintings at the grade school cafeteria. The exhibit will be up until the close of school, and may be seen anytime except during the lunch hour.

Mrs. Hindergardt will have on exhibit paintings ranging from abstract to visual.

**Mrs. Lyon Hosts Guild**

Mrs. P. A. Lyon, Sr. was hostess to the Arts & Craft Guild May 8 in her home.

Attending were Mmes. Bruce Sheets, Ned Turner, F. J. Daily, J. E. Womble, Pope Gibner, C. A. Gibner, Nolan Holt, Freeman Barkley, Joe Trayler and the hostess.

The next meeting will be May 15 in the home of Mrs. Freeman Barkley.

**Union Church Announces Vacation Bible School**

The Union Church will have their annual Vacation Bible School immediately after school is out this year, beginning

May 25 and continuing thru June 5, at 8:30 till 11:30 each day. The picnic and registration will be Saturday, May 23 at 10:30 a. m. Children will bring a sack lunch and drinks will be provided by the church.

Slides will be made the first few days of school for showing the night of commencement exercises, June 5 at 7:45 p. m.

The theme for the course of instruction will be "Making Time Count For Christ." Each days activity will include choruses, crafts, workbooks, bible lessons and refreshment time. All children of Spearman and surrounding area are invited and welcome. Mrs. George R. Bollinger is director.

Sam Graves spent the first part of last week in Oklahoma City visiting his brother, W. L. Graves.

Mr. and Mrs. Oscar Mullins went to Shattuck Monday where Mrs. Mullins consulted her doctor for a check up after surgery.

Mr. and Mrs. Don DeArmond and family were Sunday dinner guests of Mr. and Mrs. N. W. Cayton.

Before they're married, women are anxious to know if there's a man in their future. Afterwards they want to know if there's a future in their man.

The New York Daily Graphic was the first illustrated daily newspaper.

Alexander Hamilton was killed in a duel with Aaron Burr on Wee-hawkin Heights, New Jersey, July 11, 1804.

**Family Visits Mrs. Buchanan On Mothers Day**

Several members of the Buchanan family visited here Sunday with Mrs. J. H. (Granny Buch) Buchanan.

Those visiting were Mr. and Mrs. Wilson Buchanan and family of Dumas, Mr. and Mrs. Paul Buchanan and Paul of White Deer, Mr. and Mrs. Clarence Vaught and Jeannie and Mr. and Mrs. Don Tipton, all of Amarillo, Mr. and Mrs. J. B. Buchanan of the Leib community, Mrs. Helen Fisher, Mr. and Mrs. Zack Fisher and daughter and Mrs. Pat Cates and Charles.

Mrs. Maxine Banister is visiting in the home of her son, R. C. Banister At Steamboat Springs, Colo.

Mr. and Mrs. Hipp and Mr. and Mrs. Ron Canada, both of Graham, arrived Tuesday to join the wagon train trip to Graham. They will stay with Mr. and Mrs. E. D. Clement until Thursday when the train rolls out for Graham.

Mr. and Mrs. Sam Graves went to Manhattan, Kans. over the weekend where they visited their son and family, Mr. and Mrs. Albert Graves. They celebrated Sam's birthday as well as Mother's Day, as they were on the same date.

**WMU Board Meeting Held**

An executive board meeting of WMU was held May 6 at the First Baptist Church.

Reports were given by enrollment chairman, Verna Jarvis, Publications Chairman, Marie Berry, and Community Missions Chairman, Peggy Archer. Two circle reports were given by Lila Williamson and Angie Sheets.

Attending were Verna Jarvis, Angie Sheets, Peggy Archer, Lila Williamson, Marie Berry, Edrie Jones, Frances Kilgore, Wren Holt and Pat Denham.

The next meeting will be the Royal Service program at the church, May 13.



REMINDER TO PARENTS & FRIENDS :

**We have ideal choices in gifts for the graduate.**

SPORTS EQUIPMENT	WATCHES	JEWELRY FOR THE GIRLS
COSMETICS	SHAVING SUPPLIES	TOILETRIES
COSMETIC TRAVEL KITS	BEACH TOWELS	MENS TRAVEL KITS
DESK LAMPS	GIBSON GRADUATION CARDS	BILLFOLDS

**& MANY, MANY MORE GRADUATION GIFT IDEAS  
GORDON & LEE'S DRUG  
—shop today—**

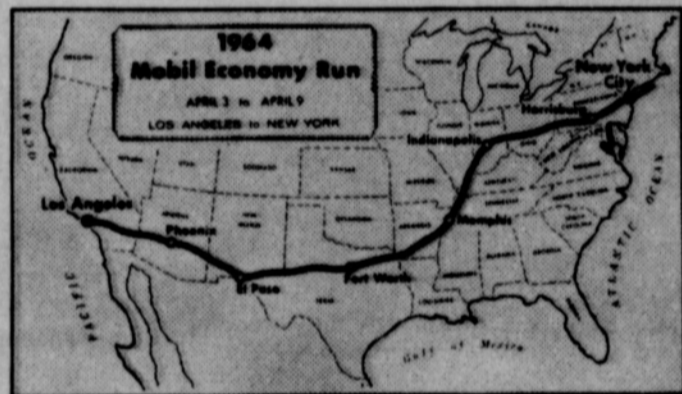

**We drove 3,243 miles to make a point about our Super Turbine transmission**

**You can do it on the way to the grocery store**

Would we drive a Buick with a Super Turbine transmission\* all the way from Pasadena to New York City just to win Class C in the Mobil Economy Run?

Of course. And just in case anyone failed to get the message, we did it twice again. And won Class D and Class G. In all, Buick entered 4 classes, and won 3—more than any other make of car. (Remember when people used to think Buicks used a lot of gas?) Did we make our point about the Super

Turbine transmission? You bet.

Obviously you aren't planning to drive 3,243 miles to prove your new Buick is economical. And you can't expect to get as many miles per gallon as the experts in the Economy Run. Still, it is nice to know you can win the economy run around town. And the good looks prize at the same time. See your Buick dealer about it. No doubt he'll think of a number of other reasons to drive a Buick.

**Buick Motor Division**

\*Optional at extra cost.

SEE YOUR LOCAL AUTHORIZED BUICK DEALER. AUTHORIZED BUICK DEALER IN THIS AREA:

**NORTH PLAINS TRUCK & IMPLT. CO.**

Highway 15

Spearman, Texas

See the Buick exhibit at the General Motors Futurama — New York World's Fair



**"COME**  
**Let us go unto**  
**the house of the Lord."**

**C  
h  
u  
r  
c  
h  
  
D  
i  
r  
e  
c  
t  
o  
r  
y**

**Apostolic Faith Church**  
 Roland Haney, Pastor  
 Sunday School 10:00 a. m.  
 Morning Worship 11:00 a. m.  
 Evening Worship 7:00 p. m.  
 Thursday Fast and Prayer Service  
 9:30 3:00

**Assembly of God Church**  
 Rev. Vance Barker, Pastor  
 Sunday School 9:45 a. m.  
 Morning Worship 11:00 a. m.  
 Evening Worship 7:30 p. m.  
 Wed. Bible Study 7:30 p. m.

**Church of Christ**  
 Charles Milner, Minister  
 Sunday School 10:00 a. m.  
 Worship 11:00 a. m.  
 Worship 7:00 p. m.  
 Wed. Ladies Bible Class 9:30 a. m.  
 Wed. Bible Study 7:30 p. m.

**Fellowship Baptist Church**  
 W. S. Herring, Pastor  
 Sunday School 10:00 a. m.  
 Preaching Service 11:00 a. m.  
 Sunday Evening Service 7:30 p. m.  
 Wed. Evening Service 7:30 p. m.

**First Christian Church**  
 Rev. W. Graham Pugh, Minister  
 Sunday School 9:45 a. m.  
 Morning Worship 11:00 a. m.  
 Youth Meetings 6:00 p. m.  
 Evening Worship 7:30 p. m.  
 Wed. Choir Practice 7:30 p. m.

**First Baptist Church**  
 Rev. Luther M. Berry, Pastor  
 Sunday School 9:45 a. m.  
 Morning Worship 10:45 a. m.  
 Training Union 5:30 p. m.  
 Evening Worship 6:30 p. m.  
 Wed. Evening Prayer Hour 7:30  
 Wed. Choir Rehearsal 8:45 p. m.

**Oslo Lutheran Church**  
 18 MI. N. W. of Gruver  
 Robert L. Cordes, Pastor  
 Sunday School 9:45 a. m.  
 (includes adults)  
 Worship Services 11:00 a. m.

**SPONSORING FIRMS:**

**Western Auto Assoc. Store**  
 Home Owned

**R.L. McClellan Grain Co., Inc.**

**B & B Grain Co., Inc.**

**First State Bank**

Member F.D.I.C.

**First Methodist Church**  
 Brother Charles Gates, Minister  
 Sunday School 9:45 a. m.  
 Morning Worship 11:00 a. m.  
 M. Y. T. 6:30 p. m.  
 Evening Worship 7:30 p. m.  
 Women's Society of Christian Service  
 Wednesday 3:00 p. m.  
 Choir Rehearsal 7:30 p. m.

**First United Presbyterian Church**  
 Everett H. Cain, Jr., Pastor  
 11th and Cotter Drive  
 Sunday Church School 9:45 a. m.  
 Morning Worship 11:00 a. m.  
 Evening Study Group 7:30 p. m.  
 Wed. Choir Practice 7:30 p. m.

**Pentecostal Church**  
 Sunday School 9:45 a. m.  
 Morning Worship 11:00 a. m.  
 Evening Worship 7:30 p. m.  
 5th & Hazelwood

**Sacred Heart Catholic Church**  
 Rev. Fr. Fred Hyland  
 Sundays 10:00 a. m.  
 Catechism Classes 11:00 a. m.  
 Week Days  
 Mon., Tues., Fri., Sat. 8:00 a. m.  
 Holy Days of Obligation 7:30 a. m.  
 First Friday of Month 7:00 a. m.

**Spearman Lutheran Mission**  
 Farm Bureau Bldg. - Spearman  
 Robert Cordes, Pastor  
 Worship Services..... 9:00 a. m.  
 Sunday School ..... 10:00 a. m.

**Union Full Gospel Church**  
 Rev. George R. Bollinger, Pastor  
 Sunday School 10:00 a. m.  
 Morning Worship 11:00 a. m.  
 Bible Classes, Sunday 6:45 p. m.  
 Evening Worship 7:30 p. m.  
 Wed. Bible Study 7:30 p. m.



**LET WANT ADS  
 WORK FOR YOU**

**FOR SALE WANTED**

**LOT FOR SALE:** 1007 S. Archer. Call 659-3448 after 5 p. m.  
 25T-tfc

**FOR SALE-Industrial lots and acreage.** Financing available. Cecil Crawford. Phone 659-2409.

**SERVICE-Ditches from 3-12 inches, any desired depth.** S. D. Jones 659-2809. Harold Shaver 659-3474.  
 T17-s18-tfc

**FOR SALE:** new three bedroom brick, 1 3/4 bath, all electric kitchen, one car garage, F. H. A. or VA loan. 1105 Townsend Spearman, Tex., phone 435-5464, Macias Construction Company, Perryton, Texas.  
 T-25-tfc

**For Lifetime Mufflers, Clarence Pettitt Garage.** No premium prices.

**FOR SALE-390 bales African Millett hay.** Top quality. All or none. Call Jim Strawn, 659-3103 or 2754.  
 T31-S31-1c

**FOR SALE-Nice 800 Case Row-crop Tractor with wide front end, and propane.** 625-8861, Beaver, Okla.  
 T24-tfc

**FOR SALE-German Shepherd puppies.** Phone 2171.  
 T30-tfc, S30-tfc



**FOR SALE-1961 F600 Ford Truck.** Otis Dry.  
 T30-S30-tfc

**FOR SALE:** New Lake Pump and aluminum pipe, Pat Westfield, Gruver. Fi 7-2700  
 S44-T43tfc

The Shetland Islands are off the coast of Scotland.

On May 24, 1830, the first train drawn by a steam engine rolled down 12 miles of track on the B. & O.

YOUR PHILCO DEALER  
**Burton's T.V.**  
 WE REPAIR COLOR & BLACK & WHITE T.V.'S AND ALSO, RADIOS  
**659-2121**  
 20 South Archer Spearman

Part of all you earn — should be yours to keep.  
  
 ED DEAR,  
  
 703 Cotter Drive Spearman, Texas  
 Phone: 659-3073

**Dirt Moving, Land Leveling, Silos Dug. General Dirt Work with a John Deere 4010, 10 yd. Hancock Carryall, D6 Caterpillar.** See Willis Sheets or call 2256 or 2712.  
 T41-S43-tfc

**Yards worked and seeded. Gardens worked. Fertilizing done. Shrubs planted.** Don Schmehr, 659-2858.  
 T23-tfc, S23-tfc

The Benedictine Order was founded at Monte Cassino in the year A. D. 529.

The Cape to Cairo Railroad was completed in 1918.

The Boy Scouts of America was founded in 1910.

The United States gained the sovereignty of the canal strip at Panama by the Hay-Bunau-Varilla Treaty of November 17, 1903.

President Dwight D. Eisenhower was born in Denison, Texas.

The Union of Soviet Socialist Republics was organized as a federation, Dec. 30, 1922.

On July 18, 1938, Douglas Corrigan landed in Dublin on his "wrong way" flight.

William Howard Taft was the first President of the 48 states.

**E.C. Greene & Sons Agency**  
 Real Estate-Loans  
 Insurance-Cattle  
 Aluminum Pipes  
 410 Davis Spearman  
 Phone 659-2587

remember every special occasion with a **HALLMARK CARD** from **Plainsman Office Supply**

If you want to drink that's your business-If you want to stop drinking... that's our business !!  
**Inquire Box 383**  
 Meetings - Tuesday, 8 p. m.  
 Second Floor - Court House  
 Open to Public  
 Every Fourth Tuesday.

**LEGAL NOTICE**  
 The Morse Independent School Board is accepting separate sealed bids on a 1951 Chevrolet Station Wagon and a Tug Tractor. Both vehicles are in running condition. Bids will be accepted until Monday, May 18, 1964. Address all bids to the Board of Education, Morse Independent School, Box 57, Morse, Texas. Please mark sealed bid on outside of envelope.

**City Directory**  
**CLEANERS**  
 CLEANING  
 PRESSING  
 CARPET  
 CLEANING SERVICE  
 COIN OPERATED  
 DRY CLEANING  
 FREE  
 PICK-UP & DELIVERY  
 PHONE 659-2511  
**Wardrobe Cleaners**  
**Oscar Donnell**  
 302 MAIN ST.  
 SPEARMAN, TEXAS  
**DENTISTS**  
**F. J. Dally D.D.S.**  
 16 SW COURT STREET  
 SPEARMAN  
**PHYSICIAN**  
**D. E. Hackley D.O.**  
 CLINIC  
 702 S. ROLAND  
 659-2556  
 659-2385  
**ELECTRICIAN**  
**Anthony Electric**  
 Industrial, Commercial  
 and House Wiring  
 Heating and  
 Air Conditioning  
 Contracting  
 and Repairs  
 Fully Insured  
 PLAINS  
 SHOPPING CENTER  
 PHONE 659-2441  
 -BOX 727  
 SPEARMAN, TEXAS

Mr. a  
 Bradford  
 pent  
 with his  
 E. Br



Mr. and Mrs. David George Bradford of Roswell, N.M., spent the weekend of May 2 with his parents, Mr. and Mrs. E. Bradford. They were en-

route to their new home in Dallas, Mrs. Deta Blodgett was a Mother's Day dinner guest in

the Ralph Blodgett home.

Pat Cates visited with his mother in Enid, Okla., last week.

## Make Us Your Clean-Up Headquarters

- \*Endust
- \*Brushes
- \*Brooms
- \*Sponges
- \*Trewax and other waxes
- \*Silver Cream
- \*Blue Lustre Shampooer

We Have Everything You Need For Spring Housecleaning.



### Patio Privacy Is Topic Of Club Lesson

Mrs. R. L. McClellan, Sr. was hostess to the Dahlia Flower Club May 11 in her home. President Mrs. Frank Davis conducted the business session. Mrs. Earl Riley gave the lesson on "Patio Privacy".

Attending were Mmes. Jimmy Davis, Harry Shedeck, R. L. Baley, Hazel Morton, Garrett Allen, F. J. Daily, Harry Crooks, Carl Hutchison, Frank Davis, Earl Riley, Jesse Womble, Olin Sheets, Deta Blodgett, Ervin Hester, a guest, Mrs. Johnson and the hostess.

The next meeting will be May 25 at Mrs. R. L. Baley's home. The leader will be Lida Allen.

### Coffee Honors Teacher-Mothers

Kyra and Gail Crum were hostesses to a coffee Sunday honoring teachers in the Spearman school who are also mothers.

Cake and coffee were served to Mmes. Matilda Entekin, Louise Archer, Eula Goodall, Hazel Simmons, Nan Ballinger, Doris Crum, Velma Roden, Charlie Theis, and Jack Whitson.

## THE WAY I SEE IT

Robert Cordes, Pastor Oslo Lutheran Church "The Day Dropped From The Calendar"

Is it possible to drop a day from the calendar? Yes, as easily as it is to add one. We've added Mother's Day, Labor Day, Memorial Day etc... and dropped Pentecost Sunday.

It's really not surprising that we find we have eliminated the third great Church festival, Christmas and Easter remain--but Pentecost? We live in a predominantly secularized society. A secularized society can "celebrate Christmas and Easter--but it can never do this with the third festival---Pentecost.

The unbeliever can listen to Christmas carols and give gifts and sing "Jingle Bells" or "Silent Night".

The skeptic or scoffer can load his home with jelly-beans, color eggs and decorate with fluffy bunnies.

But what can the unbeliever do with Pentecost---the giving of the Holy Spirit and the birthday or beginning of the Holy Christian Church?

There is something about Pentecost which separates the unbeliever from the believer. It is due to the very nature of the day.

Jesus ascended into heaven 40 days after Easter. He promised the Holy Spirit... a Spirit that would guide humans into all the Truth.

The Bible makes it clear no man can step from spiritual death (The natural state of man) to spiritual life unless he is brought to spiritual life by the Holy Spirit of God. (I Corinthians 2:14)

Spiritual life, the Bible insists, comes only as the Spirit works in us and leads us to see our sin and to guide us to Jesus Christ. "No man can say that Jesus is the Lord, but by the Holy Spirit." (I Corinthians 12:3)

Scripture teaches once a man has come to faith in Christ, the Holy Spirit is the one who keeps that person in the faith.

The Holy Spirit uses means to do His work---the Gospel and the Sacrament, Holy Baptism and the Lord's Supper.

Will you celebrate in a holy way Pentecost this Sunday May 17th? Or is a day dropped from your spiritual calendar? Come Holy Spirit, work in us!

## HANSFORD HOSPITAL NEWS

Patients in Hansford Hospital this week are Nellie Clark, Ethel Walberry, Morris Campbell, L. D. Stanek, Sam Barr, L. D. Pierce, Wendall Reneau, Francisco Garcia, Besse Henderson, Myrtle Mae Blodgett, Leland Jennings, Melania Lyn Goldman.

Dismissed were Willa Faye Hand, Raymond Lee Culp, Jim Ownbey, Jack Gordon, Laura Ann Barnes, Irene Reed, Lawrence Dossett, Cynthia Pearson, G. L. Patton, Susan Ann Jameson, Edna Hays, Homer Lee Sanders, Jr., Ned E. Phelps, Jerry Evans, Lucille Hagerman and daughter, Viola Campbell, Linda Buzzard, Robert Ownbey, Orville Mathews, Wayne Bryan, Marlene Winger and daughter, Lester Priddy, Austin Morrison, Janet George and son, W. E. Sparks, Marie Sparks, Joseph W. Logan, Zula Asbill and son, Flora Goldman, and Imogene Mach.

## Future Readers Of The Plainsman

Mr. and Mrs. Paul Verlin Hagerman are the parents of a daughter, Kathryn Ann, born May 6 in Hansford Hospital. She weighed 7 lbs. 9 oz.

Mr. and Mrs. Fred Thomas Goldman are the parents of a daughter, Melania Lyn born May 8 in Hansford Hospital, weighing 5 lbs. 6 oz.

Mr. and Mrs. James Burnell George of Perryton are the parents of a son, James Russell. He was born May 8 in Hansford Hospital and weighed 7 lbs.

Mr. and Mrs. Charles Gillis Asbill are the parents of a son, Charles Michael born May 9 in Hansford Hospital. He weighed 8 lbs. 7 oz.

### NOTICE

The Board of Equalization for the Spearman Independent School District, Ray Phelps, E. E. Vanderburg, and Bill Massey, will convene on May 27, 1964 beginning at 1:00 p. m. in the High School Building for the purpose of hearing all protests and determining the valuation of all property subject to taxation by the Spearman Independent School District.

T31-2c

Let Us Help You Choose The Right Gift for Girl Graduates



She'll appreciate a really personal gift selection from our complete array of feminine merchandise.

SPORTSWEAR

JEWELRY

DRESSES

LINGERIE

ROBES

SWIM SUITS

BLOUSES

BEACH COATS

NIGHT CAPS

HOUSE SHOE SLIP-ONS

CARDIGAN SWEATERS

SEPARATES

NOVELTY GIFTS OF ALL KINDS

AND MANY OTHER ITEMS TOO NUMEROUS TO MENTION!

Shop Now For The Sweet Girl Graduate



# Massad's

Choose your Pharmacist as you would choose a doctor



### PROFESSIONAL PHARMACIST

As a doctor is dedicated to his profession so is our pharmacist. Rely on our pharmacist for skilled, accurate professional prescription service.

GORDON & LEE'S DRUG

659-2141

In minutes:  
you have  
loads of



# "can-do"

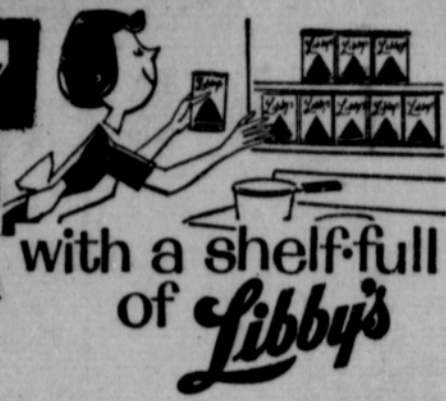

with a shelf-full  
of *Libby's*

Ice Cream  
1/2 GAL  
69¢

Biscuits  
4 FOR  
29¢

Shurfine Frozen 6 oz. can  
**Orange Juice 4 FOR 98¢**

- Libby's Big 24 oz. can  
**BEEF STEW 2 FOR 98¢**
- Libby's Cut-303 size can  
**GREEN BEANS 5 FOR 98¢**
- Libby's Early Garden 303 size can  
**PEAS 5 FOR 98¢**
- Libby's Family Size 20 oz. Bottle  
**CATSUP 4 FOR 98¢**
- Libby's Cling no. 2 1/2 can  
**PEACHES 4 FOR 98¢**
- Libby's Cream Golden 303 size can  
**CORN or Whole Kernel 8 FOR 98¢**
- Libby's 15 oz. can  
**SPANISH RICE 5 FOR \$1**
- Libby's 15 1/2 oz. can  
**SLOPPY JOES 2 FOR 98¢**
- Libby's 1/4 size can  
**POTTED MEAT 5 FOR 49¢**
- Dutch Maids pkg.  
**Yes Yes COOKIES 39¢**
- Corn Chips reg. 49¢ Bag  
**FRITOS 39¢**

Mortons Frozen all varieties your choice  
**Cream Pies 3 FOR 98¢**

**Delsey Tissue** Bathroom Tissue 4 roll pak. **39¢**

**CHOICE MEAT BUYS**

Wilson's Corn King  
**Bacon 49¢**

**By the CASEFUL!**



USDA Choice  
**Rib Steak BONELESS lb. 98¢**

USDA Choice  
**T-Bone Steak lb. 95¢**

Libby's 4 oz. can  
**Vienna Sausage 5 FOR \$1**



Libby's 4 oz. can  
**BARBECUE Vienna Sausage 5 FOR \$1**



Libby's 16 oz. can  
**Corned Beef Hash 2 FOR 79¢**



Values good  
Thursday  
Friday  
and  
Saturday  
only

## Cut Rate Grocery

- Sunkist  
**Lemons 2 LBS. 25¢**
- Fresh Tender Yellow  
**Squash lb. 13¢**
- Large Sweet Crystal Wax  
**Onions lb. 9¢**
- Extra Fancy Sweet Juicy  
**Pears lb. 19¢**
- Romaine Large Tender  
**Lettuce bch. 15¢**
- Colorado Red McClure  
**Potatoes 10 lb. bag 57¢**



**Libby's Butter Beans 2 FOR 89¢**

Big 24 oz. can  
**Libby's 12 oz. tin Chopped Ham 2 FOR 98¢**



Libby's 12 oz. tin  
**Chopped Beef 2 FOR 89¢**

Libby's 15 1/2 oz. can  
**SPAGHETTI WITH Meat Balls 4 FOR \$1**



# Grade School, Jr. High Bands Win Sweepstakes

Both the Spearman Jr. High School Band and the Spearman Grade School Band were awarded Sweepstakes in the Area University Interscholastic League Contest held in Gruver May 8. To win a Sweepstakes, a band must receive a 1st division in concert and a 1st division in sightreading.

Saturday, May 9, both bands

had members participating in the Area U. I. L. Solo and Ensemble Contest. They received 40 first divisions (superior), 24 second divisions (excellent), and three third divisions (good). They received a total of 74 medals given for superior ratings.

The following received superior ratings on solos:

**FLUTE**  
Frances Nollner  
Sherry Guthrie  
Shirley Love  
Linn Robinson  
Debbie Hazelwood  
**CLARINET**  
Steve Spoonemore  
Brenda Stout  
Karen Baggerly  
**SAXOPHONE**  
Lewis Conner  
Jan Jones  
Connie Trindle  
Kurt Shedeck  
Susan Uptergrove  
Bonnie Vernon  
Linnie Bollinger  
Bonnie Ptochar  
**FRENCH HORN**  
David Holland  
**CORNET**

Danny Knox  
Keith Hutton  
Gary Woolley  
Phil Sanders  
Mike Banks  
Steve Greenway  
Terry Delozier  
Steve Baggerly  
**TROMBONE**  
Keith Hutton  
**DRUM**  
Myrna Crum  
**TWRLING**  
Donna Ownbey

The following received superior ratings on ensembles:

**CLARINET QUARTET**  
Marilyn Jones  
Betty Mathis  
Debra Largent  
Penny Sanders  
**CLARINET TRIO**  
Donna Byrd  
Nancy Burke  
Sherry Messer  
**FLUTE TRIO**  
Shirley Love  
Sherry Guthrie  
Glenda Upchurch  
**FLUTE TRIO**  
Carol Gray  
Debbie Thomas  
Elaine Longley

**FLUTE TRIO**  
Debra Brock  
Catherine Lyon  
Donna Ownbey  
**FLUTE TRIO**  
Frances Nollner  
Lynna Mackie  
Cheryl Montgomery  
**CORNET TRIO**  
Joe Bill Cochran  
Dean Gamble  
Edwin Cornelius  
**SAXOPHONE QUARTET**  
Susan Uptergrove  
Bonnie Vernon  
Kurt Shedeck  
Jock Lee  
**SAXOPHONE QUARTET**  
Pam Wysong  
Debbie Sell  
Jyniece Callaway  
Lewis Conner  
**SAXOPHONE TRIO**  
Bobby Brown  
Walter Windom  
Richard Larson  
**BRASS SEXTET**  
Danny Knox  
Steve Baggerly  
David Holland  
Ricky Butler  
Kenneth Banks  
Chad Boxford

**BARITONE TRIO**  
Randy Watson  
Clay Schnell  
Steve Holton  
**CORNET TRIO**  
Frank Wilmeth  
Darrell Tope  
Randy Weston  
**CORNET TRIO**  
Danny Hendricks  
Lynn Brock  
Frank Wilmeth

The following received excellent ratings on solos:

**FLUTE SOLOS**  
Frances Nollner  
Catherine Lyon  
Darlene Waggoner  
Donna Ownbey  
**CLARINET SOLOS**  
Deanna Sheets  
Cloetta Fullbright  
Judy Womble  
**TROMBONE SOLOS**  
Randy Day  
Steve Sheets  
P. A. Lyon  
**CORNET SOLOS**  
Darrell Tope  
Bruce Brown  
Dallas Haner  
Timmy Fisher  
**DRUM SOLOS**  
Glenda Sanders  
Barbara Bramlett  
**TWIRLER SOLOS**  
Linn Robinson  
Debbie Hazelwood

The following received excellent ratings on ensembles:

**CLARINET ENSEMBLES**  
Deanna Sheets  
Karen Baggerly  
Linn Hohertz  
Becky McClellan  
Cloetta Fullbright  
Mary Stumpf  
Donna Byrd  
Nancy Burke  
**FLUTE TRIO**  
Darlene Waggoner  
Debbie Hazelwood  
Cynthia Cochran  
**BRASS QUARTET**  
Lynn Stafford  
Randy Weston  
John Adams  
Jimmy Jackson  
**SAX QUARTET**  
Bonnie Prachar  
Marilyn Blodgett  
Toni Hudson  
Marcia Shieldknight

The following received good ratings on solos:

**FLUTE**

Debra Brock  
**TWRLING**  
Myrna Crum  
Shirley Love

## School Menus

MONDAY, MAY 18

Wimpie Burger  
Mashed Potatoes  
Seasoned Blackeyed Peas  
Ripe Olives  
Mixes Fruit Cup  
Brownies  
Milk

TUESDAY, MAY 19

Seasoned Beef on Bun  
Pinto Beans Seasoned with Ham  
Tater Tots  
Lime Gelatin Salad  
Strawberry Shortcake  
Milk

WEDNESDAY, MAY 20

Assorted Sandwiches  
Potato Chips  
Creamed Mixed Vegetables  
Sliced Tomato  
Fruit Salad  
Butter Cookies  
Milk

THURSDAY, MAY 21

Baked Wieners  
Chili Sauce-Buns  
Seasoned Beans  
Buttered Corn  
Cabbage Slaw  
Banana Cake  
Milk  
FRIDAY, MAY 22  
Hamburger-Mustard or  
Tuna Salad Sandwich  
Potato Salad  
Sliced Tomato, Pickle, Onions  
Fruit Cobbler  
Ice Cream Bars  
Milk

## Mrs. Sheets Hosts Club

Mrs. Daniel Sheets was hostess to the May 11 meeting of the Hansford Home Demonstration Club.

The devotional was given by Mrs. H. H. Chevalier. The agent, Miss Linda Webb, gave the demonstration on Home Accessories.

Attending were Meses. Ellzey Vanderburg, Gordon Parrish, L. W. Rosenbaum, H. H. Chevalier, Clyde Whitehead, Flavel Ayers, a guest, Mrs. A. W. Mobley, agent Linda Webb, and the hostess.

Mr. and Mrs. A. W. Holzer visited last weekend in Wichita Falls with Mr. and Mrs. Bill D. King and Charlene DeAnn. They also spent some time fishing at Lake Kickapoo.

Mrs. Mildred Chamberlain spent last weekend in Canyon visiting her brother and family, the Roe Crawfords.

## Cummings Refrigeration

HEATING  
AIR CONDITIONING

REFRIGERATION  
SPECIALIST

SALES & SERVICE

659-2721

Spearman

# CHEVROLET

makes all types of quality trucks



### REAR-ENGINE CORVAN

Handsome, good riding delivery truck. Engine location gives it remarkable traction. All-welded unitized construction. Big side and rear doors have doublewalls. Load floor just 16 inches off ground. 1,700-lb. payload capacity. Deep cushion seat. Easy entry. Key locks on all doors. 95-hp engine never needs water or antifreeze.  It's the Corvan 95 Corvan!

**CHEVROLET**

QUALITY TRUCKS COST LESS

Check the T-N-T truck deals now at your Chevrolet dealer's

42-8055

## Excel Chevrolet

120 Main

Spearman, Texas

659-2541

A Mans Best Friend?

**HIS DOG**

A Ladys Best Friend?

**ELECTROLUX**

**J. V. BARKER**

Vacuum Cleaner  
sales & service  
659-2295

## Announcing

New Plumbing Co.

**P & B**  
**Plumbing**  
**Co.**

For Repair Work  
Call 659-3264  
if no answer call  
659-3414

Licensed Plumbers

WE  
APPRECIATE  
YOUR  
BUSINESS

Vance Snider.

And Invite You To Stop  
By For Complete Car  
Care and Good Texaco  
Products.

"Trust Your Car To The  
Man Who Wears the Star"

**SNIDER TEXACO**

## County Agent's Report

When you're through changing, you're through.

### WHEAT DISEASE TOUR

A wheat disease tour will be held here in the county, Tuesday, May 26, at 1:30 p. m. Dr. Robert Berry, Area Pathologist from Lubbock, will conduct this tour and show what Mosaic and Root Rot looks like, how it starts and answer any questions relating to wheat diseases.

### FOLIAR FEEDING

Fertilizer applied to the leaves of plants is sometimes more effective than when spread in the root zone in the conventional manner.

Though it is possible to supply only a small portion of the total nutrition needed by the plant in this manner, if a foliar fertilizer spray is applied at precisely the correct time, outstanding results can be obtained.

Research conducted to correct specific nutrient deficiencies and to provide nutrients at critical growth periods have proven beneficial. Almost all crops respond to a foliar spray of nitrogen, and show a slight response to phosphorus and potassium. Crops in many areas of the state respond to foliar application of certain micro-nutrients, like iron and zinc.

Probably the greatest value of foliar feeding plants would

be with crops where certain deficiencies can be corrected easily by spray treatments, where spraying is already an established practice, where there is a great demand for nutrients at a certain time; such as during flowering and fruiting.

Precautions for foliar applications include limiting the fertilizer salt content to two percent, because leaves can be damaged by high salt concentrations. Certain plants, especially strawberries, should not receive foliar sprays during the heavy blooming period.

For detailed information on the use of foliar fertilization, contact me for a copy of L-253, "Foliar Feeding of Plants."

### 4-H PROGRAM AT MORSE

Hansford County 4-H members, leaders and parents are invited to a special 4-H program sponsored by the Morse 4-H Clubs which will be held Saturday, May 16, at 7:30 p. m. in the Morse School Auditorium.

Pete Plank, from Hereford, will present a program on his recent visit to South America as an International Foreign Youth Exchange 4-H member. Pete will show slides and tell about his experiences during his 6 months visit. This will be a very interesting program.

## FFA Judging Teams End Year At Tech

The Spearman F. F. A. Judging Teams finished with their year of judging at the Tech Contests during the latter part of April. Most of the teams were made up of boys who were judging for their first time.

Although none of the Spearman teams qualified for the state judging contests, their placings at various contests were outstanding when compared to the number of teams they were competing.

The main contests which were entered were Tulia, Hereford, Amarillo, Canyon, Fort Worth, Lamar, Colo., Beaver, Okla., Lubbock and Abilene.

The Livestock Teams competed at almost all of the above contests and had good results at several, when judging at Tulia, the Team placed 5th in a field of 21 teams and Ralph Depew was 2nd high individual sheep judge.

During the Amarillo Show the Spearman grass judging team placed 12th in the contest and Larry Holt was 6th high individual. The district livestock contest was held at Pampa in March. Here again the team did exceptionally well by placing 2nd in District and 12th in the contest.

At the Canyon Judging Contests in April the chapter poultry team placed third in district and Ralph Depew was second high individual of the livestock judging contest. Also in April at the Tech judging

### Kennedy Portrait On Bond Issue

Savings Bond sales for the first three months of 1964 in Hansford County totaled \$40,799. Of this amount \$13,743 were purchased in March according to a report released by C. A. Gibner, Chairman of the Hansford county Savings Bonds Committee.

Sales in Texas for the first quarter of 1964 amounted to \$16,181,153, which represents 26.6% of the state goal of \$150,000,000.

"On May 1 the new \$75 Series E Savings Bond, bearing a portrait of the late President John F. Kennedy, went on sale. Beneath the portrait of Mr. Kennedy appears the words from his inaugural address, 'Ask not what your country can do for you, but ask what you can do for your country.'

"This new bond will fill a gap in the lower denomination range of Savings Bonds. The issue date of May 1 is also the twenty-third anniversary of the issuance of the first Series E Bond," Chairman Gibner reported.

contest, Richard Laird was high individual Jersey Judge in the various Dairy classes.

Members of the teams were: Poultry- Dean Coates, Jimmy McLeod and Wayne Cummings.

Grass-Larry Butts, Glenn Keim, Larry Holt, and Dave Clement.

Land-Steve Jordon, Larry Crooks, and Robert Hall.

Livestock-Lynn Buzzard, Ralph Depew, Mart Brillhart, and Richard Pipkin.

Dairy-Ike Richeson, Larry Roberts and Richard Laird.

## Man Arrested For Car Theft

Hansford County Sheriff J. B. Cooke said his officers arrested a man wanted in Borger on a stolen car charge this week.

J. W. Cole was arrested and turned over to Hutchinson County Officers.

County officers arrested two drunks and city officers picked up five drunks this past week and jailed them.

Mr. and Mrs. Tommy Bruce were Mother's Day guests of their daughter, Mr. and Mrs. Glen Gum and family of Hardesty, Okla.



The Do Si Do Square Dance Club held a dance Saturday at the Community Building. More than four squares of dancers enjoyed the calling of Woody Turley of Fritch. Dancers from Perryton and Guymon were among those present.

Mr. and Mrs. John Campbell were Mother's Day dinner guests of their daughter, Mr. and Mrs. Medlin Patterson and Pat.

## SPRING VALUES SALE

FREE **LOOK** Sat. Only

12 1/2# Ice with each purchase of 10 gal. gas or more

— FREE Ice Cream Cones —

Ham Sandwiches ... EACH ... 10¢

USDA GOOD 100 lb. av.  
**HIND QUARTER** lb.  
**SALE** cut & wrapped **55¢**

USDA Good lb.  
**Ground Beef** **39¢**

USDA Good lb.  
**T-Bone Steak** **89¢**

USDA Good lb.  
**Round Steak** **79¢**

USDA Good lb.  
**Loin Steak** **69¢**

Lanes 1/2 gallon  
**MELLORINE** .... 3/\$1.

Lanes 1/2 gallon  
**ICE CREAM** .... 59¢

K.B. 3 lb. can  
**SHORTENING** ... 59¢

46 oz. Circus (and grape)  
**ORANGE DRINK** 3/89¢

Sunshine Bakers  
**YUM YUM COOKIES** 49¢

Kimbells Solid 1 lb.  
**OLEO** ... 7/\$1.

5 lb. bag  
**SUGAR** ... 59¢

We give Buccaneer Stamps  
Complete Line of Shamrock Products  
Pickup and delivery on all wash & grease jobs  
at all times - call us anytime !!

## M & M SHAMROCK

Station 659-9986

Store 659-3234



DEKALB SUDAX BRAND

# SX-11

FOR GREEN CHOP-  
PASTURE—SILAGE

Tremendous hybrid vigor gives SX-11 the ability to get the jump on growth, and provide big volumes of green feed in a hurry. Fast regrowth, too. Livestock go for SX-11, and make fast, thrifty gains in meat or milk.

"DEKALB" and "SUDAX"  
Are Brand Names.  
SX-11 is a Variety Designation.



Doug Moore  
659-2881

R.L. Porter Grain Co.  
659-3062

## GET ALL THE WATER YOU PUMP

There's no water lost in ditches when you use plastic underground irrigation lines.

3 DITCHING MACHINES AND  
CREWS OPERATING

659-2551

WE ALSO SELL NATURAL GAS IRRIGATION LINES

SATISFACTION GUARANTEED  
Contact Joe Day or our Office

## B & B GRAIN CO., INC.

WITH THE BEST GUARANTEES  
OFFERED TODAY

514 COLLARD