

Hansford Co. Library
120 Main
Spearman, TX 79081

"Good You Bucks" \$\$\$\$
see page 5 \$\$\$\$

WORK NIGHT AT THE TEEN CENTER Thursday, December 11, 1986, at 7:00.
We would like to invite any interested citizen to come and help us next Thursday night, Dec. 11th., to complete the work on the back room. We really need your help!!!!!!

THE Hansford Plainsman

24 hr. prayer service 659-2911

Volume 18 No 5 The Hansford Plainsman, Spearman, Texas 79081 Sunday December 7, 1986



A Large Crowd attended the "Carol of Lights" on Wednesday. High School "Celebrate X". These outstanding students did an excellent job.



A youngster admiring the beautiful lights on the Christmas tree.



Santa passes out candy to all the little children at the "Carol of Lights" on Wednesday.

Santa Came To Town

The Spearman Retail Merchants kicked off their Holiday Season with their annual Christmas Gift to You. This is their way of saying "Thank You" for your support during the past year.

Registration began on Friday, Nov. 28th and drawings will begin on Monday, December 8th, and continue through Friday, December 19th. The Merchants will be giving away nearly \$2,000.00 worth of gift certificates to be redeemed at the participating merchants. Be sure to register whenever you shop in Spearman with the following merchants:

- Country Stitches
- Lady Fair
- Anthony Electric
- Consumer Sales
- Hi-Plains Auto
- Spearman Auto Supply
- Speartex Grain
- Cutrate Thriftway
- Earl's T.V.
- Beady Furniture
- Kid's Stuff
- J. G's
- Evelyn's Beauty Salon
- Co.O.'s Supply
- Davis Chevron-Gulf
- Hickerson Jewelry
- Interstate Savings & Loan
- ChaLor's
- Sack Third Ave.
- Boyd's Family Shoes
- Cinderella Beauty Salon
- Prairie Chalet
- Cates Men & Boys Wear
- Rexall Drug
- Jenny Lynn's
- Gordon's Drug
- Hansford Implement
- First State Bank
- Spearman Super Service
- Hotel Royale
- Gillaspie Chev.-Olds.
- Fuller's Jewelry
- Hi-Plains Conoco
- B&M Automotive
- Adela's Flowers
- Knacke Shoppe
- Blackburn's Flower Basket
- Desk Set
- Pizza Hut
- The Bunk House

They had their "Carol of Lights" at 5:00 p.m. on the Court House Lawn on Wednesday, Dec. 3rd. "Celebrate X" entertained also Santa came with candy for the Little Ones!!

There will be Free Saturday Matinees on Dec. 13th & Dec. 20th-sponsored by the Moose Lodge! The Show on December 13th will start at 2:30 - 5:00 p.m. and features the 3 stooges short stories and My Little Pony. On December 20th the show starts at 2:30 - 5:30 p.m. and features Care Bears, Part II & Dream Chaser.

So don't forget to register, cause if you don't register you can't win.

Remember the show dates and enjoy your Christmas shopping while the kids enjoy the movies.

Families in Action

The Families in Action would like to thank the following businesses and individuals for donations to the Teen Center - "THE HIDE OUT"

Bonita Remimer - Carpet
Hansford County Electric - for working on heater and donating supplies for heater.
Jerry Wilson - for working on hot water heater

Blue Stamps Gift Store - card table chairs
We want to thank all the people who donated stamps and who donated items to our Garage Sale.

We know we do not have everyone's name who has made donations so we want to apologize for leaving out some names.

Weather

DATE	HI	LO
2	49	23
3	53	24
4	44	22

Markets

WHEAT	\$2.20
MILO	\$2.70
CORN	\$1.75

Keith Miller building new Appliance Center

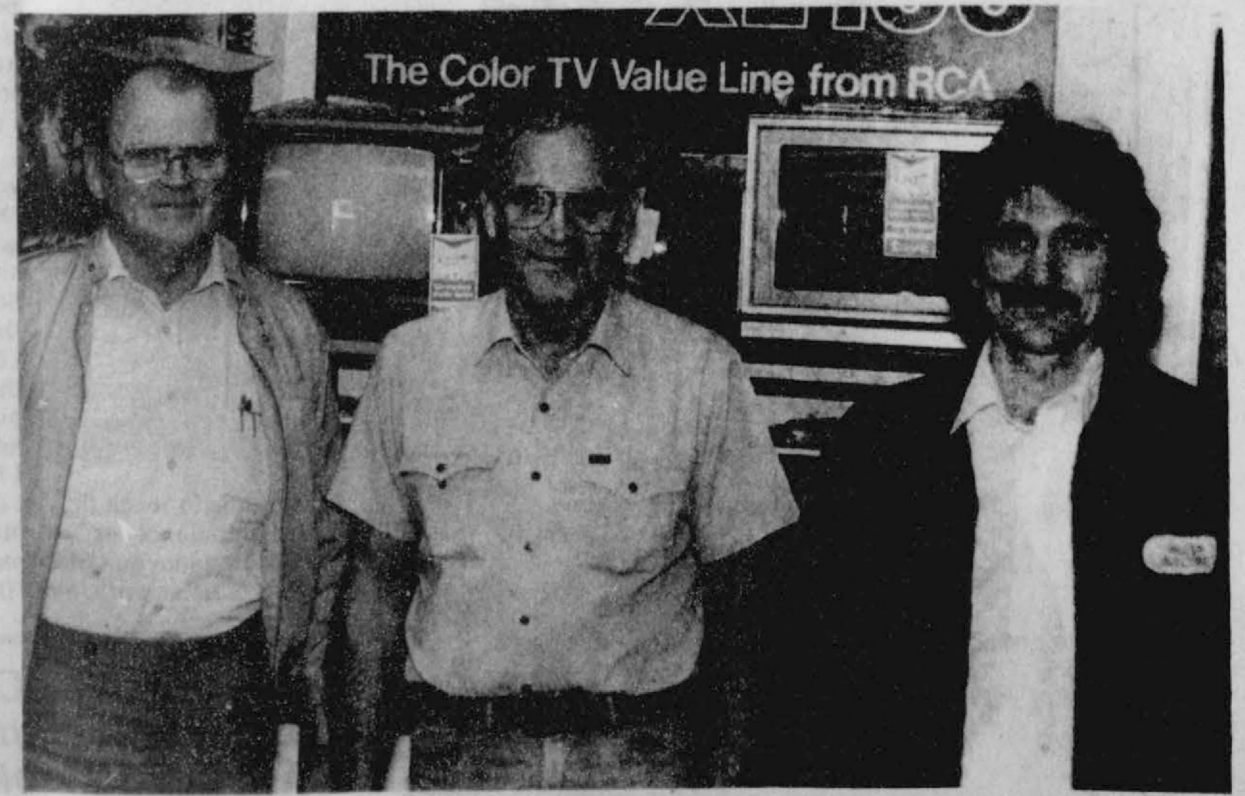

Riley Brothers

The Riley Bros. T.V. and Appliance have sold their business to Keith L. Miller. Mr. Miller will operate the business; Miller T.V. and Appliance and Miller Electric. Mr. Miller will be the new R.C.A. and Whirlpool dealer for this area. You are urged to contact them for all your T.V., appli-

Keith Miller

ance, and electrical needs. They are now located at 417 Main Gruver, Texas. They are building a new building on Main Street and will have their grand opening when their new building at 322 Main in Gruver is completed.

Employees of Miller T. V. and Appliance are: Keith Miller-Owner, Charles Turner, Randy Washburn, Robin Turner, and Lisa Cazares. Mr. Miller reminds everyone to check with them for all of your Christmas needs.



A small one awaiting Santa Claus.

Hospital

Patients who were admitted in the Hansford Hospital are:
Adella Randall
Kathy Monk
Mary Fern Terry
Clara Hull

Lisa Love

Patients who were dismissed from the Hansford Hospital are:
April Abston
Janice Noble
Dora Olivarez

Steven Foster
Robbie McFarlin
Fara Angelos
Willie Seitz
Anita Anthony
Stacey Conley
Connie Burgoon
Aurora Vela

TRAP SHOOT
MORSE LIONS CLUB
MORSE, TEXAS
SUNDAY DECEMBER 7TH
1:30 P.M.
CASH PRIZES



Hearth to Hearth



Lenis & Holly Simpson - 27 Golden Circle

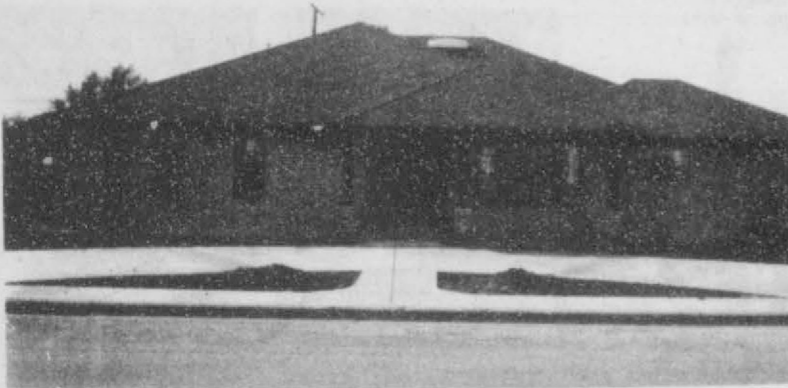

Elton & Peggy Ellsworth - 1008 Linn

H TO H
E TO E
A HOME TOUR A
R & R
T COUNTRY STORE T
H

SUNDAY- DECEMBER 7th- 2:00 to 4:00

SPONSORED BY:
GLADIOLA FLOWER CLUB

HOMES ON TOUR
Mr & Mrs Lenis Simpson Mr & Mrs Bobby Brown
Mr & Mrs Alton Ellsworth Mr & Mrs Frank Wilmeth

Tickets: \$4.00 pre-sale \$5.00 at door
Refreshments and Country Store in
Lobby of City Hall



Frank & Tina Wilmeth - 9 Golden Circle



Teresa & Bobby Brown - one-half mile East of High School

Top-O-Texas District Banquet held in Follett

Monday night, December 1, the Top-O-Texas District Banquet was held in Follett. Spearman FFA was represented by Amy Blan, Rhonda Stumpf, Hailey Lair, Shane Harnish, Mindy Patterson, Bonnie Jarvis, Mike Parks, and Anne Marie Jarvis, the parents the sweetheart. Bonnie Jarvis won the Sweetheart Contest and will represent the Top-O-Texas District at the Area I Convention in May. Bonnie was escorted by Mike Parks a senior. Anne Marie Jarvis won

the Talent Contest and will also compete at the area convention. The Spearman Chapter Conducting Teams and Creed Speaker were awarded their banners from the district contest where the Jr. Chapter Conducting Team was second, the Creed Speaker was first, and the Sr. Chapter Conducting Team was first. The beginning of this year has been very successful, and we hope that the rest will only get better.

"Say No"

"Do you want to know how to say 'No' and still be able to keep your friends?" Sharon Scott, a licensed professional counselor and president of Scott & Associates- a Dallas based firm offering training and consulting to schools will be coming to Spearman Jan. 22-23. She will conduct work-

shops with Jr. High & Sr. High students & will speak to parents on night. Be watching for further details in the next few weeks. Ms. Scott is a dynamic speaker and we feel fortunate to have her coming to Spearman!

Tax Time

The Stationmaster's House Museum Board invites you, the public to be a part of your County Museum. To do this a tax deductible donation will help make this possible. At this time of the year many people are striving to reduce their income tax. Time is running short when this can be accomplished. Ask your accountant how much you can give to help yourself and the Museum. Any donation, large or small, will be greatly appreciated. Remember it is tax deductible.

Receives Degree

More than 800 students at Texas Tech University completed degree requirements at the end of the 1986 summer session. Degree recipients included the following from Spearman: Mary A. Martin, 716 Gibner, bachelor's degree in finance.

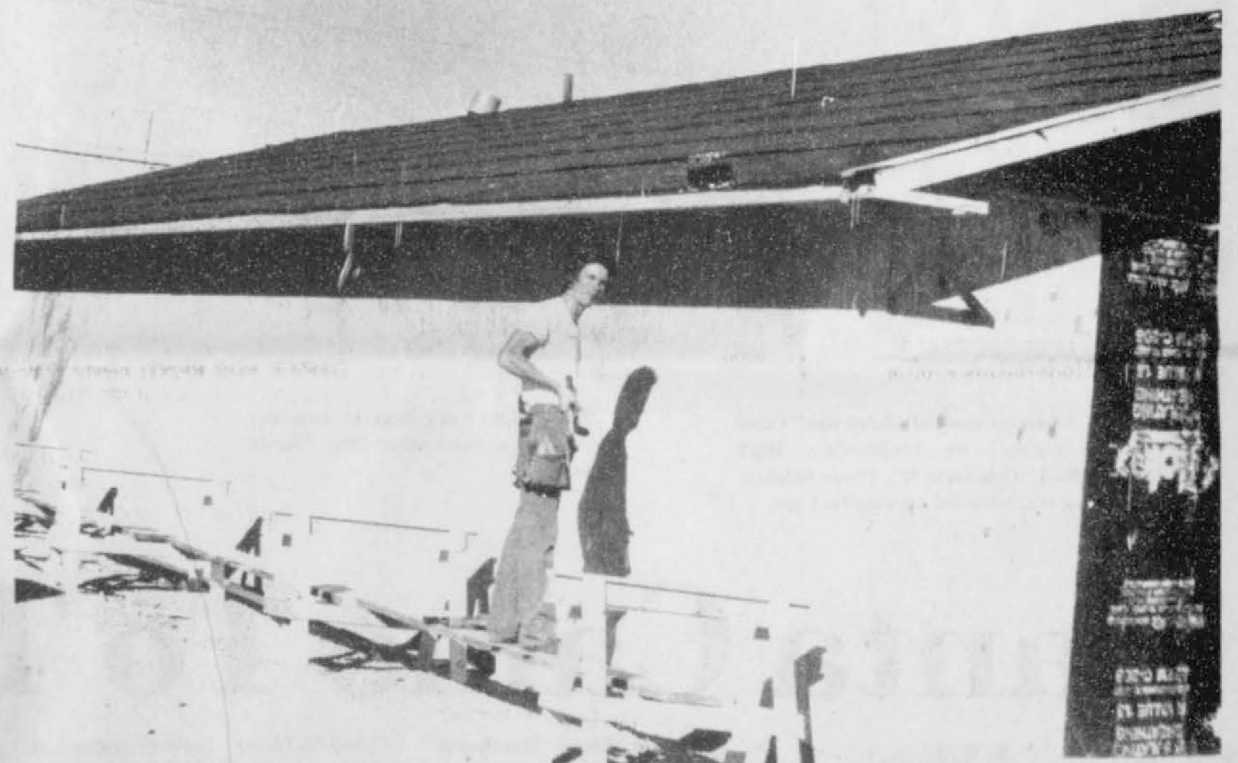

New Miller-Electric Appliance Center

You Make The CALL

With the Best Christmas Gift Of All — GTE's Custom Calling Services

For Spearman Customers



"This CALL FORWARDING is such a convenience. I mean, since Harvey and I can do some traveling now, we can transfer all of our calls over to our son's house. That way, no one but our friends know we're gone and we don't miss any messages either. That's the kind of security and peace of mind I really like. And

CALL FORWARDING is so easy, we even use it when we go over to visit the grandchildren or go out for an evening to play cards with the Johnsons. I just dial a code number and the number where we'll be, and our calls go where we go."



"Sometimes I get home from school before everybody else, since dad and mom both work. So they got SPEED CALLING on the phone and it's really neat. They've already programmed all the code numbers into the phone's memory. So if there's an emergency or something, all I have to do is push a couple of

buttons to reach the fire department, or the police, or an ambulance, or Mrs. Murphy down the street, even my grandma and grandpa. And I can always call dad and mom at work. SPEED CALLING is pretty nifty."

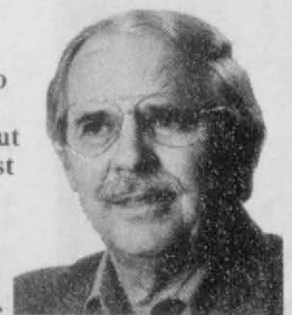

"I was telling Victor just the other day about how he ought to get THREE WAY CALLING just like I've got. I may be retired, but I haven't slowed down yet. It just makes it a whole lot easier to handle my consulting work. When I'm talking to Fred, I just push the switch down and dial Dudley's number. Then when he answers, we're all three talking on the phone to one another. THREE WAY CALLING is also a great way to get our children all on the phone with us once in a while, since they live so far apart."



"Being a teenager, you know, isn't the easiest thing in the world in general. So CALL WAITING sure helps out. Since we got it, our phone is never really busy, and my dad and mom sure like that. Like if I'm talking to Jennifer or Chris or somebody for a long time, I'll hear a little beep on the line that means someone's calling our number. So with this CALL WAITING, I just push the switch to click over and see who it is, and the same way to get back to my friend to tell him I've got to get off the phone now."

Sign Up For Custom Calling Before December 26 And We'll Overlook The Normal Installation Charges!*

Custom Calling Services will make your phone handier than ever ... for just pennies a day!

- Call Waiting
- Call Forwarding
- Speed Calling

- Three-Way Calling (not available in all locations)

Remember ... if you sign up for Custom Calling before December 26, we'll overlook the normal installation charges. So, call your local business office or stop by a GTE Phone Mart/Custom Service Center today. Check the front of your directory for phone numbers and locations.

*Some limitations may apply. Call your local business office for details.

General Telephone



BUY, SELL, TRADE OR RENT THROUGH THE CLASSIFIED ADS

CLASSIFIED RATES
 Regular.....Per Word-\$0.13
 Display.....Per Col. Inch-\$4.20
 Double rate for blind ads
 Minimum charges
 Cash.....\$4.00
 Charge.....\$4.50

CASH IN ADVANCE ADS
 Work Wanted*Trailers For Sale*
 Business Opportunities*No Longer
 Responsible*Political Advertising*
 Child Care*Babysitting*
 Garage Sales*Out-of-County Ads
 unless advertiser has established
 credit with
 The Hansford Plainsman
DEADLINES
 To place or cancel ads
 Fri., 12:00 p.m.....Sun. edition
 Tues., 12:00 p.m.....Thurs. edition

The Hansford Plainsman reserves the right to reject, edit, revise and properly classify all advertising submitted for publication. The Hansford Plainsman also reserves the right to cancel any advertisement at any time.

The Hansford Plainsman
 213 Main, P.O. Box 458
 Spearman, Texas 79081

Business Services

NOTICE
 Wallace Monument Co.
 Monuments, Curbing,
 Grave Covers
 Local Representative
LEONARD J AMESON
 Spearman, Texas
 35s-rtm

MONUMENTS
 Save Agents and
 Undertakers Profits

If it is inconvenient for you to visit our large display please phone collect (405) 327-0626 or write and we will call on you.
ALVA MONUMENT WORKS, INC.
 Alva, OK 73717

STEAM RINSE & VAC
 Rinse and Vac Shampooer for rent at Gordons Drug. \$10.95 up to 24 hours.

HAY SWATHING & Baling done.
 Call 733-2517 or Dennis at 733-5214.
 27s-rtm-nc

APPLIANCE REPAIR: Call Jim Nobles, 659-3528.

OSGOOD MONUMENT CO.

Amarillo, Texas
 Dealers of Rock of Ages Granite as well as all colored granites, marbles and bronze memorials.

represented by
BOXWELL BROS. FUNERAL HOME
519 S. EVANS
659-3802

ALCOHOLICS ANONYMOUS MEETING

Tuesday
 8:00 P.M.
 Hansford County Library
 [Upstairs]
 122 Main - Spearman

AL ANON

Tuesday
 8:00 P.M.

Special Notice

Panhandle Crisis Center 101 S. W. Forth, Perryton, Texas 79070, 806-435-5013. Help is available at no charge for domestic violence and sexual assault. Call Panhandle Crisis Center, receive support during a difficult time. Counselors on call 24 hours a day. Call for help.
 19-rtm-nc

TOPS CHAPT.#1245 TOPS TAKE OFF POUNDS SENSIBLY. We Meet Thursday at 6:30 at Boyds Beauty Salon, 310 W. 4th.

WEIGHT WATCHERS meets each Monday at 6:00 p.m. at the Home Demonstration Building, Spearman, Texas.

Real Estate

0 DOWN PAYMENT!
 No payment for 45 Days
 Qualify by Phone
 806-381-1352
 Call Collect
 Financing by
 Shelter America Corp.
 Alliance Homes Inc.

TAKE UP PAYMENTS ON TWO AND THREE BEDROOM HOMES.

Alliance Homes Amarillo
 Qualify by Phone
 806-381-1352
 Call Collect

Bad Credit? Slow Pay?
 Guaranteed credit approval on Mobile Homes. Let me help you. Call Harold at 806-376-4612.

Close out on all 1986 Tiffany Double Wides! Example \$235.00 per month, 180 months, 13.99 APR, \$926.00 down. Free set up and delivery. A-1 Mobile Homes in Amarillo. 806-376-5363.

\$99.00 total down payment, \$138.00 per month for 5 years, 11.75 APR. Free delivery and set up. Call John at 806-376-5365.
 12-7

FOR SALE: Remodeled 3 bedroom-2 bath home in Spearman. Central Heat. Priced in the 20's. Call 435-9922 or 435-7667.
 1-rtm-nc

FOR SALE: Attractive 3 bedroom brick home, large den with free-standing fire place, 1 1/2 baths, central heat and air, nice kitchen, curtains and drapes, fenced yard, priced in mid forties. Shown by appointment only. Emmett R. Sanders, Realtor, 659-2516, nights 659-2601.
 Rtn-T only

FOR SALE OR RENT: 3 bedroom home at 906 Dessen fenced back yard - call Pampa 665-5082 after 6:00 P.M.
 3-4tc

WHY RENT WHEN YOU CAN OWN?
 You make the payments on my home 450 per mo. and I will give you 1/2 equity in my home. Call if interested. 806-435-6794 \$45,000 home.
 5-rtm

FOR SALE: 3 bedroom, 2 bath, brick, 28 X 40 workshop, 8 X 10 storage house with lots of extras call day - 659-3027; night 659-2768. Jan. 29

FOR SALE: 3 bedroom, 2 bath house, recently redecorated, new carpet, customized drapes, fireplace. Nice fenced yard with storage shed. Call 659-5183
 5s-2tc

Farm Products & Livestock

WANTED: Water Hauling, Contact Bobby or Sonny Nollner. Call 659-3465 or 659-3687
 5-4tc

FOR SALE: 1/2 section of irrigated land with a good 8" well, 6 miles from Spearman. Also one 1586 International Tractor, good condition, reasonably priced. Call 806-659-2376.
 5S-2tp
 S only

Pets

FOR SALE: Registered Cocker Spanial Puppies. Call 659-2409.
 51S-rtm

JUST ARRIVED- 1986 Tri-Chem Christmas catalogue. See the new Sun-glo, Sticker Art & Liquid Embroidery items. Get a head start on your gift list or craft projects. Call Joy at 733-2517.

If you want to feel better and enjoy life more and save money.
 Call NICK
 659-2049
 rtn-nc

FOR SALE: Apple II E. Computer, 64k memory, hard disc drive, image writer matrix printer. Berry Cleaners 659-3122 \$2500.00
 1s-rtm

Situation Wanted

TeBeest Upholstery
 All types of Upholstery, large selection of Fabrics and vinyls, for alltypes of needs; furniture, office chairs, car seats and tractor seats. Call TeBeest Upholstery 733-2026 Gruver, Texas.
 2-8tc

Sewing wanted, alterations etc. Baking and decorating cakes. I now have the Wuzzles cake pan "EleRoo". Call Joy 733-2517.
 46-rtm-nc

For Rent

FOR RENT: 3 bedroom, 2 bath, 2 living areas, garage. Located in Spearman 1 block from grade school. \$425.00 + deposit. Call 435-6794.
 2-rtm

OFFICE FOR RENT: newly remodel- ed. Call Jim Green at 659-3196.
 1-rtm

FOR RENT: Nicely furnished 2 bedroom apartment, rent reduced - No Pets 659-3471
 43-rtm.

For Rent: 2 bedroom House call 358-9684 in Amarillo
 46
 rtn

FOR RENT: Trailer space in Spearman. All utilities, fenced and concrete walk ways. Call 435-5080.
 38-rtm

Automobiles

WANTED: Older model pick-up in good condition - call 659-2325
 nc

FOR SALE: 1977 Ford LTD II, good gas mileage. \$800.00. Call 659-2626 and ask for Donna. Call 659-3526 after 5:00.
 4-4tp

Miscellaneous

FOR SALE: 13" Rainbow Brite bicycle with training wheels. Like new. Perfect for Christmas. \$40.00 Call 659-2143 after 4:30.
 5S-1tp

BUYING COYOTES: \$12.00-\$15.00. Paying top dollar weekly. 435-9471 after 7:00 P.M. 435-2279 Fri. & Sat. Nights. 435-3929 Daytime.
 5S-2tp

Christmas Concert

A Christmas Concert will be held Sunday, Dec. 14th at 3:00 p.m. in the Spearman High School Auditorium. The concert will feature the Spearman High Chorale, Celebrate and Junior High Choir, 8th Grade Choir and 5th Grade Choir. There will be no admission charge. Donations are greatly appreciated and are used to help with budget shortfalls.

Notice to Bidders

Sealed proposals for the purchase of one twenty-eight (28) cubic yard side loading packer body with one (1) cubic yard bubble rear unloading door will be received by the City of Spearman, Texas, at the office of the City Manager up until 10:00 a.m., December 15, 1986, and then publicly opened and read.

The City reserves the right to reject any or all bids, to waive informalities and to accept the bid deemed to be the most advantageous to the City. All bids received after the above closing hour will be returned unopened.

Specifications and bidding documents may be secured from the office of the City Manager, P.O. Box 37, Spearman, Texas 79081.

Legal Notice

The annual report for the fiscal year ended October 31, 1986, of the Silas Taylor and Eva May Dozier Foundation, Inc. is available for inspection at 201 Kenneth Street, Spearman, Texas during regular business hours, by any citizen who requests within 180 days after publication of this notice of its availability. The principal manager is S. T. Dozier. Tele-(806)659-2538
 5s-1tc

NOTICE TO BIDDERS

Sealed proposals for insurance coverage as listed below will be received by the City of Spearman, Texas, at the office of the City Manager up until 2:00 p.m., March 10, 1987, and then publicly opened and read. The City is seeking bids on the following insurance coverage: General Liability, Auto Liability, Casualty Insurance, Public Officials Liability, and Umbrella Policy.

The City reserves the right to reject any or all bids, to waive informalities, and to accept the bid deemed to be the most advantageous to the City. All bids received after the above closing hour will be returned unopened.

All bids shall be sealed and marked on the outer envelope "Insurance Bid".

Specifications and bidding documents may be secured from the office of the City Manager, P.O. Box 37, Spearman, Texas 79081.
 Dec. 7th
 Dec. 21st

CITATION BY PUBLICATION TO: WILLIAM PATRICK HILLYER*
 Respondent

GREETINGS:
 YOU ARE HEREBY COMMANDED to appear and answer before the Honorable 84th Judicial District Court, Hansford County, Texas, at the courthouse of said county in Spearman, Texas, at or before 10 o'clock a.m. of the Monday next after the expiration of 20 days from the date of service of this citation, than and there to answer the petition of Shirley Hillyer, Petitioner, filed in said Court on December 2, 1986, against William Patrick Hillyer, Respondent, and said suit being Number 3450 on the docket of said Court, and entitled "In the Matter of the Marriage of Shirley Hillyer and William Patrick Hillyer," the nature of which suit is an action for divorce and division of community property. The Court has authority in this suit to enter any judgment or decree dissolving the marriage and providing for the division of property which will be binding upon you.

Issued and given under my hand and seal of said Court at Spearman, Texas, this 2nd day of December, 1986.

AMELIA C. JOHNSON,
 Clerk of the District Court
 of Hansford County, Texas
 BY:
 Deputy

White Elephant Sale

309 Main
 Spearman, Tx.

"THE NEW STORE"

Baby-Bed & Chair	Small Trunk
Bed Spread	Crafts
Brass	Wood
Ceramic	China
Etc.	

WAKA SHAMROCK

Thank You Spearman Area from Wayne & Wanda at Waka Shamrock
 Open 6 a.m. to 6 p.m. Mon - Fri.
 435-5623 - Deli, Service, Toyo Tires
 Experienced Mechanic on duty

GRASS SEED

Blue Grama Sand Dropseed
 Side Oats Morpa Lovegrass
 Plains Bluestem Ermelo Lovegrass
 Spar Bluestem
 Mixes Available

Watley Seed Company
 Hwy 15 Spearman, Tx.
 659-3838 day or night
 50S-rtm Only

TRAP SHOOT MORSE LIONS CLUB

Morse, Texas
 Sunday, December 7th
 1:30 P.M.
CASH PRIZES
 5S-1tc

The Hansford Plainsman

PUBLICATION [USPS 2346-6000]
SPEARMAN, TEXAS 79081
 213 Main
 Box 458
 659-3434

Published Weekly
 at 213 Main Street
 Spearman, Texas 79081

OWNER-PUBLISHER
 William M. Miller
EDITOR
 William M. Miller

Second Class postage paid at Spearman, Texas 79081.

Any erroneous reflection upon the character of any person or firm appearing in these columns will be gladly and promptly corrected upon being brought to the attention of the management.

POSTMASTER: Send address changes to Hansford Plainsman, Box 458, Spearman, Tx. 79081.

SUBSCRIPTION RATE: Hansford, adjoining counties, combination with the Spearman Reporter, \$35.00 plus tax. Other points, \$52.00 plus tax.



HANSFORD COUNTY EXTENSION SERVICE
 IS NOW TAKING APPLICATIONS FOR A
SECRETARIAL POSITION. INQUIRE FOR APPLICATION THRU EXTENSION OFFICE.
 Contact Burt Williams or
 Karen Babitzke
 Applications will be due back
 by December 5, 1986.

TEAMS

The assessment program, called the Texas Educational Assessment of Minimum Skills (TEAMS), was required by House Bill 72, which also required students at the eleventh grade level to be tested as a condition for receiving a high school diploma.

The purpose of the TEAMS program is to determine if students are mastering educational programs in mathematics, reading and writing.

The TEAMS tests were administered to the Eleventh (11) grade students October 28 and 29th, 1986. The results of this October 1986 exit level test have been received and we are pleased to announce that all eleventh grade students mastered both the Mathematics and Language Arts sections of the test, thus making 100% total mastery for the 1988 graduating class who are currently enrolled at Spearman High School.

Agenda

Agenda
 Spearman I.S.D.
 Board of Trustees
 December 8, 1986
 7:00 p.m.

I. Establish quorum
 II. Hearing of any group wishing to come before board
 III. Superintendent's comments/recommendations

IV. Reading of minutes
 a. regular meeting November 10, 1986 (Exhibit A)*
 b. special called meeting November 25, 1986 (Exhibit AA)
 V. Business manager's report
 a. ratification of bills (Exhibit B)
 b. financial report (Exhibit C)
 c. summary of tax collections (Exhibit D)

VI. New business
 a. TASB policy service review-board training
 VII. Superintendent's report
 a. December calendar (Exhibit E)
 b. December gasoline bids (Exhibit F)
 c. preliminary findings of architectural/engineering study

Varsity Girls

The Varsity Lynxettes played their first game of the Spearman Tournament Thursday night, December 4th, against the Borger "B" Team.

The Lynxettes scored twenty-one points with eight field goals and five of seven free throws during the first quarter of play, while holding Borger scoreless.

The second quarter, the Lynxettes scored three field goals and six of twelve free throws, while holding Borger to only two field goals and two of four free throws. Half time score was Spearman 33, Borger 6.

The third quarter, the Lynxettes scored nine field goals and one of two free throws, while Borger scored three field goals and one of four free throws. Final score was Spearman 70, Borger 23.

Individual scoring for the Lynxettes included (F.G., F.T., F., T.): Mary Lou Baker (7-0-0-14); Shannon Jenkins (4-5-3-13); Londee Bradley (5-0-0-10); Jill McLain (4-2-1-10); Heather Murrell (4-0-0-8); Carrie Guthrie (3-1-0-7); Kim Jenkins (1-2-2-4); Jennifer Yarbrough (1-1-2-3); Ginger Pearson (0-1-1-1); and Cayla Eaton (0-0-0-0).

Palo Duro River Authority

December 4, 1986

Notice is hereby given there will be a meeting of the Palo Duro River Authority on Tuesday, December 9, 1986 at 2:00 P.M. in the meeting room of the Palo Duro River Authority in the Pittman-Shieldknight Building, 511 S.W. 11th, Spearman, Texas for discussion and/or action:

1. Reading of the minutes of the last meeting.
2. Treasurer's report.
3. Payment of claims.
4. Legal counsel to represent the Palo Duro River Authority.
5. Discussion of project.

Johnnie C. Lee,
 Manager



Spearman Girls defeated Booker here Tuesday night.



Shawn Cook sang the National Anthem at the Spearman Booker Ball game Tuesday Night.



Spearman defeated Booker here Tuesday night.

The third quarter, Spearman scored only two field goals and only two of four free throws, while the Kiowas scored five field goals and one of four free throws. Third quarter score was Spearman 29, Booker 23.

The final quarter, the Lynxettes scored five field goals and five of fifteen free throws to Bookers. Two field goals and fourteen of seventeen free throws. The Lynxettes came from behind in the last nineteen seconds to win the game 44 to 41.

Individual scoring for the Lynxettes included (F.G., F.T., F.T.): Jill McLain (5-2-5-12); Mary Lou Baker (5-2-3-12); Shannon Jenkins (2-4-5-8); Carrie Guthrie (2-0-0-4); Ginger Pearson (1-2-2-4); Cayla Eaton (1-0-3-2); Kim Jenkins (1-0-1-2); Jennifer Yarbrough (0-0-0-0); Londee Bradley (0-0-0-0); and Heather Murrell (0-0-5-0).

Varsity Boys

The Varsity Lynx hosted the Booker Kiowas Tuesday, December 2.

The first quarter, Spearman scored five field goals and four of ten free throws, while Booker scored five field goals. First quarter Spearman 14, Booker 10.

The second quarter, the Lynx scored five field goals and three of eight free goals, while Booker scored four field goals and six of nine free throws. Half-time score was Spearman 27, Booker 24.

During the third quarter, the Lynx scored seven field goals and two of four free throws. Booker scored five field goals and one of two free throws. Third quarter was Spearman 43, Booker 35.

The final quarter, Spearman scored eight field goals and six of eleven free throws. Booker scored six field goals and one of two free throws. Booker finished the last minute and fifteen seconds with only four players, having four foul out.

Individual scoring for the Lynx included (F.G., F.T., F.T.): Tim Woolley (7-2-2-16); Keith Benson (5-4-1-14); Carl Urban (4-6-3-14); Kevin Nelson (4-3-2-11); Monte Beck (3-0-2-6); Brain Caison (1-0-0-2); Jeff Gustin (0-0-0-0); and Charles Roper (0-0-0-0).

Brett Davis was out sick during the Booker game.

BUCKS
Good for You



Richie Thompson smiles as Kerry Henton participates in the Booster Club Free Throw Contest here Tuesday night.

Judy Schaefer represents the Booster Club and displays a Paw Power Glove now available to Lynx Fans. The Spearman Booster Club furnished a hospitality room for visiting Coaches

and Referees during the Varsity Basketball Tournament this weekend. Henton made a 75 ft. free throw to win a prize this week.

J.V.

The Spearman Junior Varsity Lynxettes were host to the Booker Kiowas Tuesday, December 2.

The first quarter, Spearman scored one of two free throws, Booker had no chance of free throws, and both teams failed to score any field goals.

The second quarter, Spearman scored three field goals and only three of seven free throws to Bookers two field goals and none of one free throws. Half time score was Spearman 10, Booker 4.

The third quarter, Spearman doubled their score with four field goals and two of four free throws, while holding Booker to only two points scored on a field goal and missing two free throws. Third quarter score, Spearman 20, Booker 6.

The final quarter, Spearman scored five field goals and both free throws while Booker scored two field goals and missed their only free throw. Final score was Spearman 32, Booker 10.

Individual scoring for the Lynxettes included (F.G., F.T., F.T.): Margie Evans (1-5-3-7); Mechelle Graham (3-0-2-6); Jennifer Turner (2-0-1-4); Lisa Cazarez (2-0-1-4); Meli Floyd (1-2-2-4); Carlee Shieldknight (1-1-0-3); Carol Poole (1-0-0-2); Crista Sims (1-0-0-2); Jan Crawford (0-0-0-0); and Kathy Vanlandingham (0-0-0-0).

Varsity Girls

The Varsity Lynxettes played the Booker Kiowas here Tuesday, December 2.

The first quarter, Spearman scored four field goals and missed their only free throw, while Booker scored one field goal and all four free throws. First quarter score was Spearman 8, Booker 6.

The second quarter, Spearman scored six field goals and all three free throws, while holding Booker to only one field goal and four of eight free throws. Half-time score was Spearman 23, Booker 12.

Stretch Your Christmas Dollars

MENS SHIRTS

Long Sleeve - Dress

Sport Flannel **20% OFF**



TALLMENS SHIRTS

Long Sleeve Dress Sport Flannel

30% OFF

MENS

SWEATERS

30% OFF

TALLMENS SWEATERS

30% OFF

BOYS SWEATERS

30% OFF

COATS

MENS WINTER

20% OFF

COATS

BOYS WINTER

20% OFF



Gates Men & Boys Wear

659-3426

Spearman, Texas

221 Main



Lights on in Spearman

This is but one of the lovely adorned houses in Spearman. Drive around and see these beautiful decorations.



Christmas Gifts

Left to right: Zetha Blackburn, Lorene McGuire, Selma Reneau, Charlene Bulls, shopping this week at "A Christmas Place", upstairs at

Hotel Royale. Carolyn Collier, seated, is the proprietor. She has all sorts of tempting hand-made items in her shop.

Among The Neighbors

Your neighbor was pleasantly surprised by the inquiries regarding the absence of this column in the Thanksgiving week-end issue-it was due to an out-of-town Thanksgiving-not sickness-unless over-indulgence could be considered sickness.

Mr. and Mrs. Robert O'Loughlin's Thanksgiving guests were their son and family, Mr. and Mrs. John O'Loughlin and three boys. They are from Louisville, Texas and visited here from Wednesday thru the week-end.

Mrs. Rhoda Overton returned Tuesday after a weeks absence. She went by bus to Utopia, Texas where she feasted and visited in the home of her daughter, Nancy and Bud Thompson in their lovely ranch home. The Thompson's son Steve and guest from McAllen, and their daughter-Mr. and Mrs. Tom Mauldin and son were also guests.

Mr. and Mrs. John Wilde spent Thanksgiving and the week-end with his brother and wife in Denver. Watching the 10 inches of snow falling, they felt they were having Christmas.

The December issue of the North Plains Electric Co-Op Publication carried a touching tribute to Dwight Hutchison who died October 21. He was a director in the Co-Op.

Mrs. Winnie Allen, Lena McCrory and Wynne Payne drove to Portales to enjoy Thanksgiving with Della Dacus. While there they visited Mrs. Peral Van Cleave, former Spearman resident. She is in very poor health and lives with her son.

Mr. and Mrs. Bernard Byers have had almost two weeks of company beginning with the week-end prior to Thanksgiving. Her daughter Nedra Gray and son of Quitman Texas were here so they had a family Thanksgiving on Sunday. Other guests were Mr. and Mrs. Ardel Black and family of Shallow Water, and Mr. Mrs. Monte Black and family of Spearman. The day after Thanksgiving and for several days they entertained Bernard's sisters. Ruby McGuire of Pueblo, Colorado, Ruth Smith and Rita and Jack Faus of Las Animas, Colorado enjoyed their hospitality. While here, the Faus also visited his sister, Mrs. Opal Scroggs.

Mr. and Mrs. Bob Pearson and girls spent the week-end in Dallas with her mother, Mrs. Connie Tidwell and other relatives.

For Thanksgiving Mrs. Mae Wofford enjoyed a family reunion at Bastrop, Texas. Others present were her mother, Step-father, 3 sisters, 4 of her 9 brothers and all their families. Her brother, Paul Pape, hosted the reunion.

This past Wednesday Mae met their daughter-in-law, Julia and Little Erin in Amarillo and they are guests of the Woffords for several days. Julia had been in Portales attending her family reunion. The junior Woffords live in Anchorage, Alaska and he was unable to leave his duties at the hospital.

Mr. and Mrs. Benny Byers guests for Thanksgiving and the week-end were their daughter and family, Sharon and Donnie Mach and two sons of Oklahoma City, another daughter, Carolyn, from Denver. Mr. and Mrs. Bernard Byers enjoyed Thanksgiving Day with them.

Mr. and Mrs. Pete Wall and family, together with Mrs. Wall's parents, Mickey and Odell Fanning enjoyed Thanksgiving with his parents at Stratford, also Pete Walls. Pete's sister and family of Stratford shared the day with them.

Verna Gail Keim drove to Clovis on Wednesday for Thanksgiving in the home of her son, Dr. and Mrs. Glenn Keim.

She was accompanied by Mrs. Carrie Marie Berry who visited in the home of her niece, Nedra Isbell.

Estelle and Bill Jackson guests from Wednesday thru Friday were her brother, Harlan Terry and wife, their daughter Mr. and Mrs. Bill Mercy, Alanna and Laura, all of Paris, Texas. Others attending were Jim and Francis Jackson and Brady of Amarillo and Mary Fern Terry.

The Jim Jacksons also visited her father, Sonny Nollner, and Grandmother, Lois Nollner.

Clay Gibner is at the home of his daughter, Verna Lee Shirley for a few days, returning on Wednesday from a weeks stay in Northwest Texas hospital in Amarillo, which included Thanksgiving. Clay stated that he expects to be back in the bank just as soon as he recovers his strength.

Mrs. Maxine Banister returned Wednesday from Wichita Falls where she had gone to attend the funeral of her nephew, Mac Crawford, a former resident of Spearman. She had flown to California to have Thanksgiving with his sisters and her brother, Don Bennett and returned to Wichita Falls with them. Russell Mac Crawford was born December 25, 1945 in Borger and died Thanksgiving morning November 27, 1986, in Wichita Falls, in his sleep.

Funeral services were held at the Chapel of Hamden-Vaughn Mortuary at 10 a.m. December 1. Interment was at Wichita Falls.

Mac lived in Spearman until after high school graduation. He received a degree from West Texas State University at Canyon in 1967.

He was married to Cheryl Montaigne on December 20, 1966.

Mac was the owner of Glass Technology of Dallas, and a former personnel director of Whites Stores. He was a member of the association of Personnel Directors of Texas and Oklahoma, and a former Soccer and baseball coach.

The June 1980 edition of the Wichita Falls Record published a letter written by his son, Chris, one of the five chosen out of 205 letters submitted, detailing what his father did to make him feel loved.

He had been a resident of Wichita Falls the last 12 years, having lived in Amarillo for 1965 to 1970 and short while in Clarendon.

He is survived by his wife Cheryl, daughter, Suzanne and son, Chris; his father-Cecil Crawford and brother Micheal both of Oklahoma City; sisters Donna Deuprae and Marilyn Boone of Psimo Beach, California and Cathy Herring, Littleton, Colorado; autn-Maxine Banister, Spearman.

Mac has many school mates here and is well remembered in Spearman.



OUT THEY GO



These Units Have Got To Go By January 1 — No One Beats Johnson-Cooke On Price — No One!

FORD

- 1986 F-150..... XL Trim, 351 Engine, Tan/Tan
- 1986 F-150 Super Cab.....302 EFI XLT. Blue/Silver
- 1986 F-250 4X4.....Automatic. 460 Engine. XL Trim. Tan
- 1986 F-250..... 4-Speed. XL Trim. 460 Engine. Tan
- 1986 E-150.....Tra-Ted Van. 302 EFI. Blue/Tan
- 2-1986 Crown Victoria..... Loaded. Beige

LINCOLN

- 1986 Lincoln Continental.....4-Door. Champagne. Loaded. Leather Trim

CHRYSLER

- 1986 Chrysler 5th AvenueGun Metal Blue. Hail Damaged
- 1986 Chrysler 5th AvenueDark Blue. Hail Damaged.
- 1986 Chrysler Town & Country Wagon.....Cordovan

DODGE

- 1986 Dodge D-250..... Automatic. 360 Engine. White
- 1986 Dodge D-350.....Cab & Chassis. 4-Speed. 360 Engine
- 1986 Dodge Ram Van.....Blue. 2.6 Engine. Automatic

JEEP

- 1986 Jeep Comanche Pickup.....4X4. Stealing Metallic
- 1986 Jeep Cherokee..... 4-Door. 4X4. Dark Blue

JOHNSON MOTOR COMPANY COOKE
 (806) 435-7676
 2322 S. Main
 Perryton, Texas



THESE PRICES GOOD THRU DEC. 13
PERRYTON ONLY
DOUBLE COUPONS ON THURSDAY



Stock up now for delicious Holiday Treats

WE GIVE S&H GREEN STAMPS EVERY DAY
DOUBLE STAMPS ON WED. & SAT.
with purchase of \$2.50 or more, excluding cigarettes



GROCERY

<p>UNITED PREMIUM QUALITY WHITE BREAD 1 1/2 LB. LOAF 2 \$1 FOR</p>	<p>COKES 6 PK./12 OZ. CANS \$1.88</p>	<p>FINE FARE SUGAR 5 LB. BAG \$1.49</p>
<p>HONEY BOY CHUM SALMON 15.5 OZ. \$1.39</p>	<p>FOLGER'S INSTANT COFFEE 8 OZ. INSTANT DECAFFEINATED COFFEE, 8 OZ. \$5.49 \$4.59</p>	<p>SPAM LUNCHEON MEAT •REG •SMOKED •LESS SALT 12 OZ. \$1.29</p>
<p>WELCH'S GRAPE JAM or JELLY 32 OZ. \$1.19</p>	<p>OREO'S REG. OR MINT 16 OZ. \$1.79</p>	<p>HUNT'S SQUEEZE KETCHUP 32 OZ. .98</p>
<p>FINE FARE MIXED VEGETABLES 16 OZ. 3 \$1 FOR</p>	<p>GEBHARTS TAMALES 15 OZ. .59</p>	<p>WHEATIES 18 OZ. \$1.98</p>
<p>FINE FARE SPINACH 15 OZ. 3 \$1 FOR</p>	<p>FINE FARE COFFEE CREAMER 11 OZ. .69</p>	<p>LUCKY LEAF APPLESAUCE 25 OZ. .79</p>

TIDE DETERGENT
REG. OR UNSCENTED
\$1.50 OFF LABEL
\$5.98
147 OZ.

KLEENEX TISSUE
PRE PRICED .95
.79
175 CT.

TIDE LIQUID
75% OFF LABEL
64 OZ. **\$3.49**

DOWNY FABRIC SOFTENER
45% OFF LABEL
64 OZ. **\$1.98**

BOUNCE
2 PACK
\$1 OFF LABEL
REG. OR UNSCENTED
40 CT. **\$2.98**

CREST TOOTHPASTE PUMP
•REG. •MINT •TARTER CONTROL
6.4 OZ. **\$1.69**

BAN ROLL ON DEODORANT
•REG •UNSCENTED •FRESH SCENT
2.5 OZ. **\$2.49**

HEALTH & BEAUTY

DURACELL BATTERIES
2 PK C OR D **\$1.69**
2 PK AA OR AAA **\$1.29**
1 PK 9 VOLT **\$1.69**

BUGS BUNNY VITAMINS 60 CT. **\$2.99**

JOHNSON BABY LOTION 16 OZ. **\$2.99**

BENADRYL TABLETS REG. OR DECONGESTANT FORMULA 24 CT. **\$1.99**

DAIRY

FINE FARE MARGARINE
GOLDEN QUARTERS
3 \$1 FOR

BORDON'S ICE CREAM 1-GAL. Asst. Flavors **\$1.58**

PLAINS COTTAGE CHEESE REG. 12 OZ. **.69**

BORDON'S EGGNOG QT. **93¢**

UNITED HOMO MILK
1/2 GAL. **\$1.09**

HOMOGENIZED Vitamin D Milk

UNITED
★ Supermarket ★



WE GIVE S&H GREEN STAMPS EVERYDAY
DOUBLE STAMPS ON WED. & SAT
with purchase of \$2.50 or more, excluding cigarettes

QUALITY MEATS

<p>UNITED TRU TENDER OR USDA CHOICE BONELESS TOP SIRLOIN STEAK \$2.18 LB.</p>	<p>COUNTRY PRIDE FRYER THIGHS GRADE A .68 LB.</p>	<p>FRESH EXPRESS PIZZA COMBINATION OR PEPPERONI 2\$4.99 32 OZ. FOR</p>
<p>KRAFT VELVEETA \$1.98 1 LB. PKG.</p>	<p>WILSON BACON \$1.58 1 LB. PKG.</p>	<p>KAHN'S COCKTAIL SMOKIES \$2.48 1 LB. PKG.</p>
<p>HORMEL LITTLE SIZZLERS REG. OR HOT 'N SPICY \$1.18 12 OZ. PKG.</p>	<p>WILSON BONELESS WHOLE HAM 93% FAT FREE \$2.78 LB.</p>	<p>PHILADELPHIA CREAM CHEESE KRAFT KRAFT PHILADELPHIA CREAM CHEESE .88 8 OZ. PKG.</p>
<p>WILSON FRANKS MEAT OR BEEF 12 OZ. PKG. .88</p>	<p>KRAFT CHEEZ WHIZ REG. OR JALAPENO 8 OZ. JAR \$1.18</p>	<p>BONELESS STEW MEAT LEAN CUBES OF BEEF LB. \$1.78</p>
<p>WILSON BOLOGNA MEAT OR BEEF 1 LB. PKG. \$1.28</p>	<p>STATE FAIR CORN DOGS ORIGINAL 10 OZ. PKG. \$1.98</p>	<p>EXTRA LEAN GROUND BEEF LB. \$1.48</p>

PRODUCE

<p>SUNKIST NAVAL ORANGES 3 LBS. FOR \$1</p>	<p>WASHINGTON EXTRA FANCY GOLDEN DELICIOUS APPLES 2 LBS. FOR \$1</p>	<p>CHIQUITA BANANAS 3 LBS. FOR \$1</p>
<p>LONG GREEN CUCUMBERS 5 FOR \$1</p>	<p>FRESH CRISP GREEN ONIONS 4 FOR \$1</p>	<p>FRESH CALIFORNIA SPINACH 2 BUNCHES FOR \$1</p>
<p>SUNKIST LEMONS 4 FOR \$1</p>	<p>FRESH SNOWWHITE CAULIFLOWER LARGE HEAD EA. .98</p>	

QUANTITY RIGHTS RESERVED • NO SALES TO DEALERS

<p>FINE FARE CRINKLE CUT POTATOES .69 2 LB. BAG</p>	<p>FINE FARE BROCCOLI .69 16 OZ. BAG</p>	<p>FINE FARE ORANGE JUICE .59 12 OZ.</p>
	<p>SARA LEE BROWNIES \$1.89 12.5 OZ.</p>	
	<p>BANQUET HOT BITES .98 4.5 OZ.</p>	
	<p>AUNT JEMIMA WAFFLES .98 ORIGINAL OR BUTTERMILK 15 OZ.</p>	

FROZEN

Engagement Announced



Marline Dowdy & TeJay Simpson

Mr. and Mrs. Murrell Dowdy announces the engagement and forthcoming marriage of their daughter Marline to TeJay Simpson. Mr. and Mrs. Jerry Simpson of Brady, Tx. are

parents of the groom. The wedding will be December the 27th at 11:00 in the morning in Lubbock, Texas. 2 sp & 1 Gr.

Operation Christmas



The Christmas season is near and it is time to think again of gifts and greetings to friends.

For the past ten years members of the Hansford Hospital Auxiliary have asked that you send them the money you plan to spend on cards and postage and let them use it in their program of hospital and manor furnishings and decorations. This is the only fund raising campaign the Auxiliary sponsors and your response in the past has been truly appreciated.

If you would like to participate in this project, please send your contribution to Helen Etter, Box 1045, Spearman, Texas 79081. List your name the way you wish it to appear in the paper and it will be put in the Spearman and Gruber papers each week until New Years on the Auxiliary Operation Christmas Greeting list.

Woody & Lois Gibner
Floyddean Gatlin
Tom & Helen Etter
Irvin & Susan Delk
Rosa Lee Butt

Freeman Barkley
John & Sammie Bishop
Woodville & Verna Jarvis
Knox Pipkin
Preston & Edith Smith
W.E. & Loydell Sparks
Jettie & Willard Davis

Marcus & Jo Larson

Because you have shared in their lives with your friendship and love, the children of Mr. and Mrs. Ted Scroggs invite you to join them in celebrating the Twenty-fifth Anniversary of the marriage of their parents at a come and go reception on Sunday, December 14, 1986 from 2:00 until 4:00 in the afternoon

at
First State Bank
No. 1 N. E. Court
Spearman, Texas

No gifts necessary, only your presence

SS-1+c

"Empty Stocking Fund"

We wish all of our friends a very Merry Christmas and a Happy New year. Instead of sending cards we have donated to the Hospital Auxiliary Fund for the benefit of the Hansford County Hospital and the Spearman Manor.

Floyd & Allene Close
Pearl Pierce

Gifts FOR EVERYONE

you're INVITED

To Visit Us....

Tom Collier, manager of Cattleman's Supper Club invites the public to eat at the Cattlemans.

The business is under new management and we promise the very finest service available to the public.

Check with us today for your Christmas party needs as well as your everyday restaurant needs.

CATTLEMAN'S SUPPER CLUB

Tom Collier, Manager

Phone 659-2664

Spearman, Texas





Perry & Polly Cowin

Pastor Steve Rogers of Spearman Union Church invites you to come join us in a series of meetings beginning December 14th through 17th. December 14th. Sunday Morning at 10:45 a.m. and 6:30 p.m.. Monday through Wednesday night at 7:00 p.m..

Perry and Polly Cowin, widely known speakers will present a series of messages on Rebuilding the Walls of our Personality. The Cowins have gained national recognition for their seminars, classes and retreats to the church family.

The theme of the message is based on the book of Nehemiah. Nehemiah is a great picture of how God comes to work after we are saved. After regeneration He begins to restore the territories that have been broken down by reason of weakness and sin in the past.

The broken down condition of the walls left the people no defense

against their enemies. The walls that need rebuilding represent the Soul, our mind, our emotions, our will.

Perry said, "Even though this is a day of restoration and renewal, many born-again believers are still vulnerable to the attacks of their enemies and they often seem to walk in real victory. Then through the weak or undefended areas, we are attacked and so often don't understand what's going on."

This seminar is designed to go way beyond the problem and offer down to earth solutions. Over the past years Perry and Polly have proven this with intensive teaching practices.

Perry and Polly have the experience and back-ground to speak with authority on problems that have caused the breakdown in the personality.

They have developed ideals and principles based on the Bible and explain in understandable language

how to rebuild the broken down walls, stone by stone.

As one of the most popular couples and much in demand speakers and teachers across the land, they exemplify what this seminar is all about.

Polly said, "God has the time to do His work in our lives, and has the materials needed to rebuild. He has the personnel to accomplish His work and complete the wall's of our personality."

Perry and Polly are founders of Life Enrichment Ministries, Inc., a ministry totally committed to the whole family. They have written many other seminars that are giving the family real answers about how to make life work in the home and outside the home.

Varsity Boys

The Varsity Lynx began the Spearman Tournament Thursday, December 4th against the Texline Tornados.

The first quarter of play, Spearman scored four field goals and two of four free throws to Texline's three field goals to lead 10 to 6.

The second quarter, the Lynx scored ten field goals and two of three free throws, while Texline scored tow field goals and one of four free throws. Half time score was Spearman 32, Texline 11.

During the third quarter of play, Spearman scored eleven field goals and Texline scored five field goals and three of four free throws. Third quarter score was Spearman 54, Texline 24.

The final quarter, the Lynx scored nine field goals and two of seven free throws to Texline's eight field goals and three of six free throws. Final score was Spearman 74, Texline 43.

Individual scoring for the Lynx included (F.G., F.T., F.T.): Carl Urban (12-0-2-24); Kevin Nelson (6-0-3-12); Monte Beek (3-4-1-10); Keith Benson (4-0-2-8); Brett Davis (3-1-0-7) Tim Woolley (2-1-5-5); Charles Roper (2-0-0-4); Brian Caison (1-0-0-2); Mark Garnett (1-0-3-2); and Jeff Gustin (0-0-1-0).

\$600⁰⁰ CASH FOR GoodYouSM SHOPPERS

\$\$\$\$\$\$\$\$\$\$\$\$

GoodYouSM Bucks

First National Bank

Name _____

Address _____

Phone _____

\$\$\$\$\$\$\$\$\$\$\$\$

The First National Bank will distribute "Good For You Bucks" to the local merchants listed below. For each \$25.00 of purchase you will receive one "Good For You Buck". These "Good For You Bucks" should be brought to the First National Bank and deposited in a hopper. These Bucks will be drawn December 24th, Christmas Eve.

- | | |
|------------------------------------|-----------------------------|
| <i>Adelas Gift & Ceramics</i> | <i>Fuller's Jewelry</i> |
| <i>Anthony Electric</i> | <i>Gordon's Drug</i> |
| <i>B&B Sales</i> | <i>Hickerson Jewelry</i> |
| <i>Beedy Furniture Co.</i> | <i>J.G.'s</i> |
| <i>Blackburns Flower Basket</i> | <i>Jans Fashions</i> |
| <i>Boyd's Family Shoes</i> | <i>Jenny Lynns</i> |
| <i>Brown's Furniture</i> | <i>Kid's Stuff</i> |
| <i>Bob's Antennas</i> | <i>Lady Fair</i> |
| <i>Bunkhouse</i> | <i>Prairie Chalet</i> |
| <i>Callaway's House of Flowers</i> | <i>Sacks Third Avenue</i> |
| <i>Cates Men & Boys Inc.</i> | <i>Spearman Auto Supply</i> |
| <i>Cha Lors</i> | <i>Spearman Drug Co.</i> |
| <i>Charlottes Trunks</i> | <i>Hotel Royale</i> |
| <i>Country Stitches</i> | <i>Knack Shoppe</i> |
| <i>Desk Set</i> | |
| <i>Earl's TV</i> | |

Each winner will receive \$200⁰⁰ in cash.

Drawing will be at First National Bank, Spearman.

GoodYouSM
and Hansford County Too!



Introducing a Totally New Television System Picture and Sound So Realistic, They Rival the Actual Performance



Zenith presents a bold new line of Color Television with Sound by Bose. A sound with amazingly deep, rich bass. A sound with startlingly crisp, clear highs and mid-ranges. A sound you'd expect to hear only from an audio component system. This spectacular new sound, combined with Zenith's all new Digital System 3 TV gives an audio-video experience that you have to see and hear to believe.

- ▲ Bose-developed Waveguide speaker system produces deep, rich bass from a small enclosure.
- ▲ Conventional tweeter and mid-range speakers are combined into two specially-designed, front-firing "Twiddlers."
- ▲ Dynamic Equalization Circuit automatically balances the relative volume of the bass with mid-range and high frequencies.
- ▲ Play CDs or other audio components through the TV sound system. Use the Audio Only switch to turn off the video.
- ▲ Three Amplifier Sound System
- ▲ Built-in World System Teletext Decoding
- ▲ 27" diagonal screen size
- ▲ Computer Space Command 7200 Remote Control
- ▲ MTS Stereo Decoder
- ▲ Chromacolor Contrast Picture Tube for superior color and resolution



Model SC2749Y

A dramatic Black lacquer finish, with distinctive Oriental design and accents, creates the center of attention for any room, whether the TV is on or off.



Model SC2747P

The rich glow of genuine Pecan veneers, with a striking inlaid sunburst pattern, make this traditionally styled cabinet as much fine furniture as high technology. Brass-plated handles add an elegant touch to this stunning piece.

ZENITH The quality goes in before the name goes on.

EARL'S TV & APPLIANCE, INC. FAST PROFESSIONAL SERVICE

106 E. KENNETH

SPEARMAN, TEXAS 79081



Voting delegates of the Top-O-Texas District Future Farmers of America selected Bonnie Jarvis, center with roses, as their Sweetheart Monday, Dec. 1, following a banquet in the old Follett High gym. Bonnie, daughter of Mr. and Mrs. Britt Jarvis of Spearman, is a freshman, has blue eyes, brown hair and stands 5'6" tall. Other Sweetheart candidates were, l-r, DeAnn Ingram, Miami; Davonna Cator, Gruver; Lorie Tatman, Booker; Kathi Colby, Higgins; Bonnie Jarvis, Spearman; Tammie Harwell, Mobeetie; Tommie Maurer, Darrousett; Sue Keelin, Kelton, and Pam Piersall, Follett.

Spearman freshman named district FFA sweetheart

Bonnie Jarvis, 15, daughter of Mr. and Mrs. Britt Jarvis, Spearman, was named the Top-O-Texas District Future Farmers of America Sweetheart Monday at Follett High School.

The voting delegates selected her from among nine candidates for the honor of representing the district as its sweetheart.

A freshman at Spearman High School, she is active in choir, Student Council, 4-H, Texas Junior Quarter Horse Association, American Quarter Horse Association and the Church of Christ Youth Group.

She was class valedictorian in junior high, a member of the 1986 youth team to the World Horse Show, 4-H Gold Star Girl, class president and 4-H treasurer. She enjoys swimming, showing horses and lambs, country western dancing, reading and playing the piano.

Other FFA Sweethearts competing were DeAnn Ingram, 17, daughter of Yvonne and Gerry Ingram, Miami; Davonna Cator, 16, daughter of Bill and Dorothy Cator, Gruver; Lorie Tatman, 16, daughter of Don and Debbie Tatman, Booker; Kathi Colby, 16, daughter of Jim and Carol Colby, Higgins; Tammie Renee Harwell, 16, daughter of Kevin and Sharon Frankenbery, Mobeetie; Tommie Maurer, 18, daughter of Mr. and Mrs. Tom Maurer, Darrousett; Sue Keelin, 16, daughter of Elaine Keelin, Kelton, and Pam Piersall, 16, daughter of Mr. and Mrs. G. D. Piersall, Follett.

This is the first year that the Sweethearts had to be members of FFA to compete.

Bill Buckingham of Wheeler was named the Honorary Lone Star State Farmer.

Anne Marie Jarvis, 18, daughter of Britt and Linda Jarvis, Spearman, won the talent contest singing two country western songs.

Approximately 200 FFA members from 15 organizations attended the district meeting,

presided over by Steven Akers, Follett, president. Represented were Follett, Allison, Booker, Canadian, Briscoe, Darrousett, Gruver, Higgins, Kelton, Miami, Mobeetie, Pampa, Perryton, Spearman and White Deer.

The 1986-87 Top-O-Texas District officers are Akers, president; Tim Stedje, Gruver, vice president; Matt Pletcher, Perryton, secretary; Brett Buckingham, Wheeler, treasurer; Jodie Pitcock, Canadian, reporter; Julie Stepps, Mobeetie, Sentinel, and J. C. Saunders, Follett, advisor.



Winning the Talent banner during the Top-O-Texas District FFA competition in Follett, Monday, Dec. 1, was Anne Marie Jarvis, 18, daughter of Britt and Linda Jarvis of Spearman. Anne Marie sang two country western songs.

Tuesday, Dec. 9
Chili Burger
Salad Bar
French Fries
Toasted Bun
Cherry Cobbler
Milk

Wednesday, Dec. 10
Chicken Pattie
Mashed Potatoes/Gravy
Salad Bar
Hot Bread/Honey
Milk

Thursday, Dec. 11
Submarine Sandwich
Salad Bar
Onion Rings
Oatmeal Cookie
Milk

Friday, Dec. 12
Bar B Que
Pinto Beans
Cole Slaw
Corn Bread
Peach Slice
Milk



Nearly 75 percent of adults believe that breastfeeding is the best way to feed a baby according to a nationwide survey released last month by US Surgeon General C. Everett Koop.

The results of this survey affirm the efforts of La Leche League International, a support group for breastfeeding mothers founded 30 years ago this month. Fewer than 25 percent of new mothers were breastfeeding their babies in 1956 when La Leche League began. Now that figure has risen to 60 percent in the USA, which "is reassuring" according to the Surgeon General, who goes on to say: "We encourage every new mother to breastfeed. It's one of the best things she can do for her child." In recognition of La Leche League's efforts in providing information, encouragement, and advice to breastfeeding mothers, Illinois Governor James R. Thompson says: "La Leche League has been the source of valuable and reliable information on breastfeeding." In just three decades, he goes on to say, "breastfeeding has regained acceptance as a natural and healthful means of nutrition for newborns and infants."

La Leche League's impact has spread beyond the U. S. Kathleen Cravero, Projects Officer for UNICEF, explains that "the promotion of breastfeeding is one of the key strategies in the child health revolu-

tion promoted by UNICEF in developing countries. Many of our field offices have worked directly with La Leche League Groups on the national and local levels...UNICEF itself has learned much from La Leche League's approach." Ms. Cravero continues by mentioning "the high-quality cooperation that La Leche League International organization with affiliates in over 43 countries."

La Leche League of Spearman joins with 3200 La Leche League Groups around the world in celebrating the organization's 30th Anniversary this month. The next local Group meeting will be held on Dec. 11th at 7:00 p.m. at 514 S. Main, Perryton, Tx.

PARA TODA OCAACION
BODAS*QUINCEANERAS*YODA
CLASE DE EVENTOS
Grupo Los Tury's
Estan a sus ordenes para cualquier informacion llame a los telefonos 659-3923 y 659-5182
FOR ALL OCCASSIONS
WEDDINGS*BIRTHDAYS OR
ANY IMPORTANT EVENT
Grupo Los Tury's
at your service for information contact them by calling 659-3923 or 659-5182
N.C.

Shopping
J. Winston
2701 Paramount
Amarillo, Texas 79109
TRUNK SHOW
THE BEST OF MARC D'ALCY
SPRING 1987
December 9 & 10
WOMEN'S FASHIONS
Christmas is coming Christmas is coming Christmas is coming Christmas is coming

★ REWARD ★
UNCLAIMED
SCHOOL SEWING MACHINES
Education Department placed orders in application of previous years' sales. Due to budget cuts, these sales are unclaimed. These sewing machines must be sold! All sewing machines offered are new and the most modern machines in the *Neico's* line. These sewing machines are MADE OF METAL and sew on all fabrics. *Levi's* canvas, upholstery, nylon, stretch vinyl, silk, EVEN SEW ON LEATHER! These sewing machines are new with a 5-YEAR WARRANTY. With new 1986 *Neico's* just set the dial and see magic happen: straight sewing, zigzag, buttonholes (any size), invisible blindhem, monogram, satin stitch, embroidery, applique, sew on buttons and snaps, overcast... all of this and more without the need of old fashioned cams or programmers. Your price with this ad \$149.50, without this ad \$129.00. MasterCard and Visa accepted, your checks are welcome.
Showing in conjunction with
ONE DAY ONLY!
UNITED DISTRIBUTORS
Sat. Dec. 6th
Hours 12 noon to 6 p.m.
Best Western Coronado Inn
1101 No. Hogart
Pampa, Tx.

ELEMENTARY & JR. HIGH
DECEMBER 8-12
Monday, Dec. 8
Fish Sticks
Green Beans
Whole New Potatoes
Hot Rolls
Peanut Butter Blend

Milk
Tuesday, Dec. 9
Chili Burger
Toasted Bun
Mixed Vegetable
Chopped Spinach
Cherry Cobbler
Milk

Wednesday, Dec. 10
Chicken Pattie
Mashed Potatoes/Gravy
Diced Carrots
Hot Bread/Honey
Milk

Thursday, Dec. 11
Hamburger/Bun
Shredded Lettuce
Tator Tots
Oatmeal Cookie
Milk

Friday, Dec. 12
Bar B Que
Pinto Beans
Cole Slaw
Corn Bread
Peach Slice
Milk

HIGH SCHOOL MENU
DECEMBER 8-12

Monday, Dec. 8
Steak Fritter
Green Beans
Whole New Potatoes
Hot Rolls
Peanut Butter Blend
Milk

"After Christmas Sale"
Before Christmas
KIDS' STUFF
& LADY FAIR
Spearman, Texas 79081
Save up to 30% on
Fall & Winter Fashions
Free Gift Wrap!
On all merchandise.
Even Sale Items.

A hardworking woman needs a hardworking investment plan.

Your career keeps you busy. That's why you've gained in responsibilities and income. And it's why you now need sound investment counsel to help make more of all you make.

Chances are you have neither the time nor the special skills necessary to develop a financial program in these uncertain economic times. We can help with a wide range of capital appreciation opportunities from real estate to cable television, leasing to oil and gas, from \$1000 up. For every working woman who wants to put her money to work. Call or write us soon.

Shickelnight, Wilson,
Slipper, Wood
& Associates, Inc.
3014 W. 26th #1000
AMARILLO, TX 79109 358-7131
P.O. BOX 516
SPEARMAN, TX 79081 659-3880

Integrated Resources
Equity Corporation

Marcia Shickelnight
Debra Slipper

Member SIPC

Officers elected



Cari Kunselman

Hansford County Farm Bureau elected officers for 1987 at their last board meeting. President for the coming year is Cari Kunselman. Carl lives at 710 Wilbanks in Spearman and farms south of Spearman. Vice President is David Thomas. David lives at

1106 S. Bernice in Spearman and farms N.W. of Spearman. Secretary is Mike Stedje. Mike lives and farms 17 miles N.W. of Gruver. Treasurer is Robert Novak. Robert lives N.E. of Spearman and farms East and South of Spearman.

Moose Lodge

Pheasant hunters breakfast

The Spearman Moose #2212 will host a Pheasant Hunter Breakfast on December 13. This has become an annual breakfast for hunters in our town. Breakfast will begin serving at

5a.m. so that you can get to your destination early. The charge for this breakfast is \$3.00 for all you can eat. There will be plenty of food and plenty of room so gather your friends and don't disturb your wife and come out to the Lodge.

Friday night before 12/12/86, The Lodge will host a Pheasant Hunter's supper, which will be calf fries, potato salad, beans, etc. serving will start at 6:30 also there will be a Remington 1100 shotgun given away, so don't be left out, buy your ticket at the Lodge. For more information contact them at 659-3971.

Then on Saturday night 12/13/86 there will be a dance featuring "Timberline" (Band from Gruver & Stinnett) starting at 9:00 till 1:00 for members and their guests. Charge for

the dance is \$10.00 couple and \$5.00 single.

Then to wrap up the activities for this year at the Lodge there will be a "New Year's Eve Dance" 12/31/86 "Chapperal" (this is a great band) from Hooker, Oklahoma will be playing. Charge for New Year's Eve Dance will be \$15.00 couple and \$8.00 single. Dance will start at 8:00 till 12:00. Members and their guests welcome!!!

Tickets for the New Year's Eve Dance will go on sale in about a week, so get your tickets early! Don't be left out on the fun!!!! See ya There!!!!!!

The Moose Lodge will host movies at the Lyric Theater on 12/13 and 12/20 for children while their folks do a little Christmas shopping in Spearman. The movie for 12/13 will be 'My Little Pony' and 12/20 will be 'Dream Chaser'. Parents are encouraged to drop your children by the Lyric on these dates and enjoy your shopping. There will be bags of candy for each child attending.

Center Piece

Well here I am again I keep thinking I will get back to trying to keep you posted on what is going on at our Golden Spread Center. But the weeks seems to be only two or three days long.

First I cannot say enough about our quilt. We need you to buy chances on winning the quilt. It will be given away on Dec. 23rd. Most members can tell you how and where to get the tickets. Come by the Center and see this Beautiful quilt. The women who made it are to be applauded. We cannot tell them how much we appreciate them.

All so we need to applaud Baker & Tevlor for being our Santa Clause on the sixteenth at our Tuesday night dinner. They are furnishing the Turkey Ham and all the trimmings, but we need to bring the vegetables salads & desserts. Please come join us eat, drink, and play games, visit with your friends.

We need to thank the First State Bank for our last Tuesday in 1986. They will help us close our year with a good Brisket dinner. We need to bring vegetables, salads and desserts.

We want to express our thanks to Clay, Jim, Verna Lee and Murrel Boyd who is the chef. This means so much to us at the Golden Spread Center. All so we need to ask a favor of all you. We, at the Golden Spread Center try to help needy families in our town, we need can goods, groceries and money, to help our needy. So lets share our good luck with some one else, and try to make their Christmas brighter.

Will see you next year at the Golden Spread Center.

Merry Christmas to All!! J. Davis

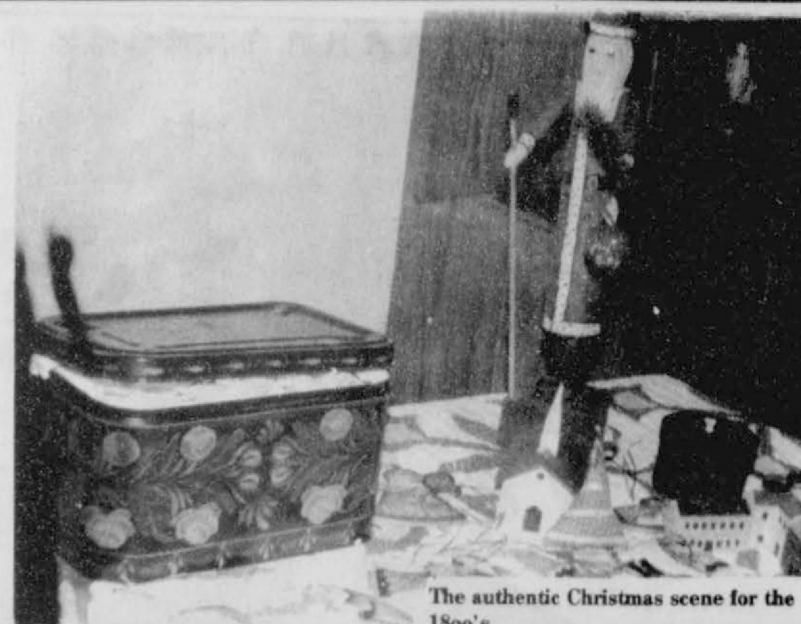

The authentic Christmas scene for the 1800's.



Dusty Dillo

Dusty Dillo came to visit Judy Hutchison's Preschool Class on Wednesday. The children had fun playing with Dusty and learning about the importance of wearing seat belts. Dusty Dillo was Stephanie Brock in disguise and Karen Schnell presented the program to the students. Those

present were Zach Bairley, Jordan and John Brock, Ryan Gibbs, Kelsey Henton, Kirby Hergert, Dib Kirk, Michelle Laughlin, Mark Mathews, Audra Sanders, Jennifer Schnell, and Camille Smith, and Jennifer Hutchison.

ANNOUNCING



Sonny Riley Skeeze Riley Keith Miller

Watch for our Grand Opening in our new building, 322 Main, Gruver, Texas

Now Open at 417 Main

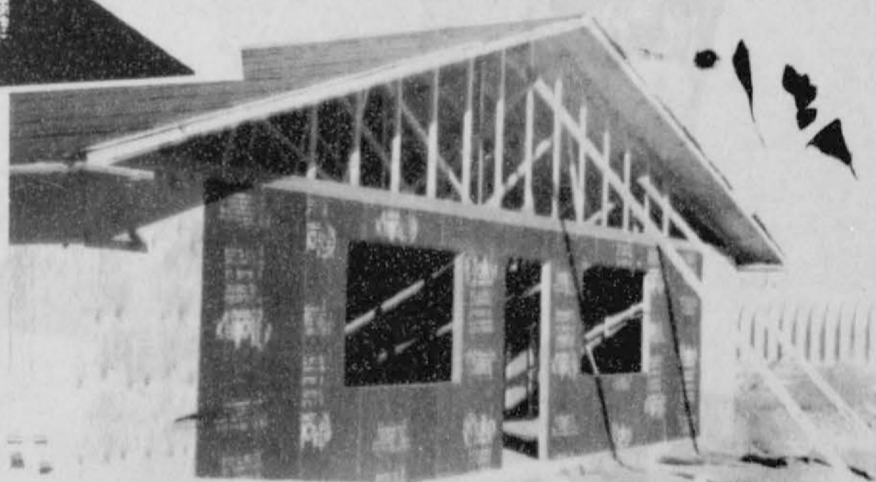

GIFTS

We specialize in helping you choose the most appropriate gift for those special Christmas people.

the Riley Brothers T. V. and Appliance has sold their business to Keith L. Miller --

who will operate the business as "Miller T. V. and Appliance" and "Miller Electric"

Mr. Miller will be the new R. C. A. and Whirlpool Dealer for this area

We urge you to contact them for all of your T. V., Appliance, and Electrical Needs.

MILLER T. V. and Appliance

Miller Electric

733-5124

Phone 733-2438 - 417 Main - Gruver, Texas

RCA
THE BEST THERE IS
TODAY'S SOLUTION TO TOMORROW'S PROBLEMS
5 YEARS
PARTS/LABOR
NATIONWIDE
5-YEAR CONSUMER PROTECTION PLAN GOOD ONLY AT PARTICIPATING INDEPENDENT RCA DEALERS

"Christmas at the Manor"

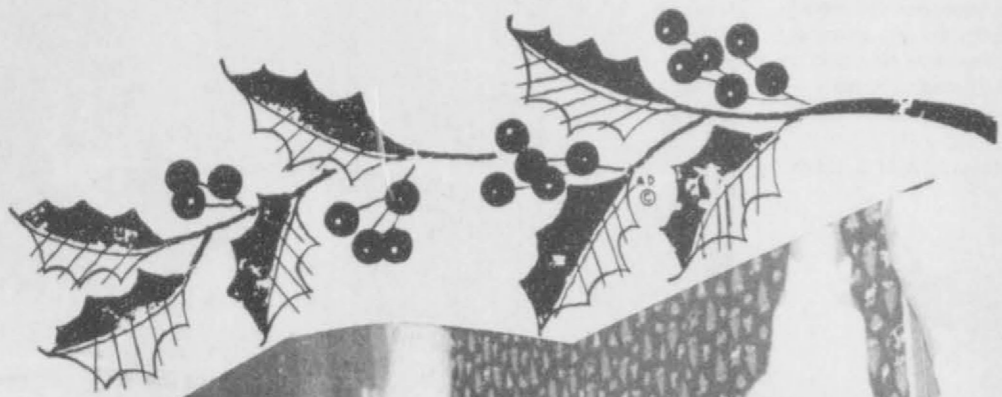

With a smile Rita and Linda hang the pretty decoration.



Muriel Boyd, Rita Curtis, and Linda Davis discussing where to put their beautiful decoration.



Ruth Garner and friend are very happy to see these women decorating their residents so beautiful. Go by and see Ruth and her friend sometime during the Christmas holidays also visit with all the other residents. They are very happy to have visitors. While your there enjoy all the Christmas decorations.



Frankie Donnell and Cora Queener enjoy putting up Christmas decorations at the Hansford Manor.



Cindy Rice and Norma Jean Mackie putting a ribbon on the door at the Hansford Manor.



It's that time of year again when the Hansford Manor is collecting donations for their "Empty Stocking Fund". The manor has several needy residents who have need of this fund. The money goes to buy these residents clothing, toiletries and other personal items throughout the year. Your tax deductible donations are greatly needed and appreciated. Send them to the Hansford Manor in care of Jody Harnish or Carol Hergert.



Eddie Largent and Lynanne Maisie are helping decorate the Manor.



Womens Division Chamber of Commerce