

# Livestock Show Is March 19 & 20

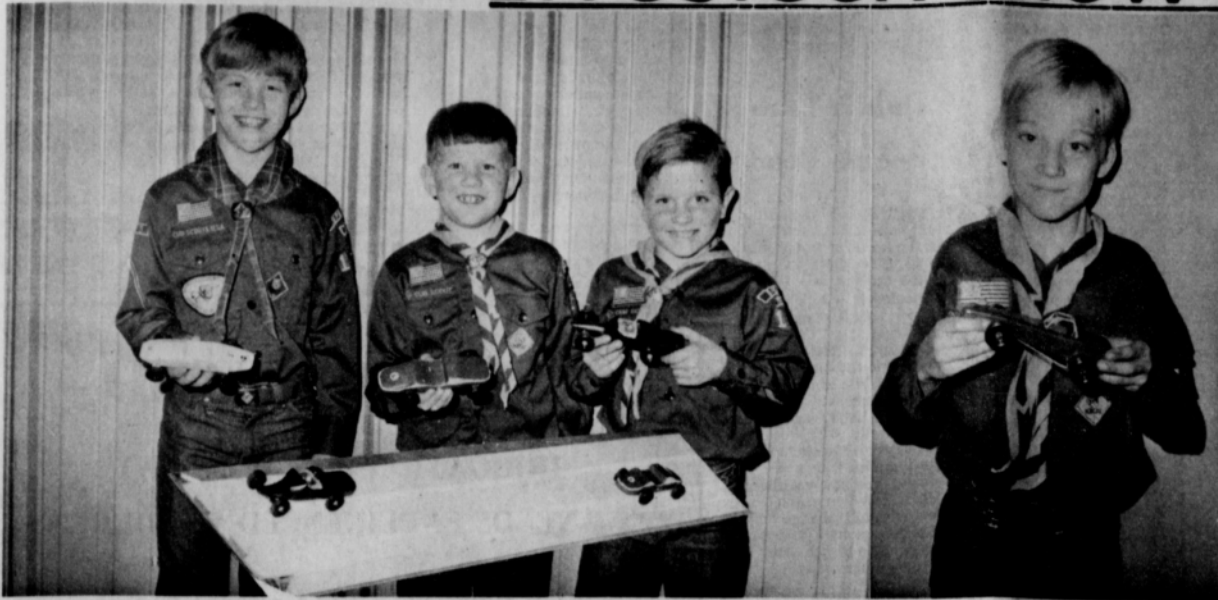

**PINEWOOD DERBY WINNERS-** 1 to r, Greg Meek, 3rd place winner, Jeff Vanlandingham, 2nd place winner, and Cole Ivey, 1st place winner are shown here with the cars they made and raced in the derby. In the foreground is the grand finale of the race which was held by the Scouts at the County Barn Saturday evening.

**STEVE WOMBLE**  
Winner of Best Designed Car In Pinewood Derby

We would like to take this opportunity to express our appreciation to you for your support of our young men and women at the 1976 Stock Show. We invite you to come again to our 1976 Show and Sale to be held on March 19 and 20, 1976 at the Hansford County Agricultural Building in Gruver, Texas.

As you know our young people depend on you and your support to make their program a success. This is an opportunity for them to participate in an educational program, dealing entirely on the free enterprise system. It is their responsibility to purchase the animal and feed at their expense and to put forth the personal effort to care for their project animals.

We of the Hansford County Livestock Show Board feel that we have a good program and sincerely solicit your participation and support.

Thank you,

- Monty Harbour  
Buddy Murrell  
Charles Reid  
Raymond Walker  
Oran Burton  
Lynn Davis  
Mike Gamett  
J. C. Harris  
Sonny Patteson  
Phillip Renner  
Jerry Williams  
Joe VanZandt
- The auction sale will be held Saturday, March 20 at 6:00 p.m. in the Hansford County Agricultural Building, Gruver.
- LIST OF BUYERS**  
1976 HANSFORD COUNTY STOCK SHOW
- Anthony Electric  
B & B Farm Industries  
Beedy Furniture  
Doc Bergin  
Bernstein Elevator  
Melvin Bradley  
Bernice Brown  
The Bunkhouse  
Terry Butt  
M. George Buzzard  
Dutch Clawson  
Consumer Sales  
Continental Grain  
Carter Crawford  
Daco  
Davis Oil Company  
Double D Ag Center  
Ellsworth Oil Company  
Equity Elevator  
Farmers and Ranches Supply  
First National Bank of Perryton  
First State Bank  
G & G Foodliner  
Golden Spread Sales  
Gruver Billiard Parlor  
Gruver Boosters  
Gruver Engine Service  
Gruver Farm Supply  
Gruver 66 Service  
Gruver State Bank
- Gruver Tractor & Supply  
Tommy Gumfroy  
H & H Water Well Service  
Hansford County Farm Supply  
Hansford County Parts & Supply  
Hansford Implement  
Monty Harbour  
Hergert Motors  
Hitch Grain  
Nick Holt  
Pat Holt  
Hunt's Fertilizer Supply  
Warren Jefferies  
Radio Station KBMF  
Lady Fair  
Bill Logsdon  
Logsdon Farm  
The Lot Western Wear  
M & M Farm  
Martin Steak Garden  
Morse Implement  
Willard McCloy  
Don McLean  
North Plains Truck and Implement  
Dr. E. E. Novak  
Palo Duro Grain  
Panhandle Bank & Trust  
Pat Patteson  
Pittman and Sons  
R. C. Porter  
Sandens Farms  
Shapley Brothers  
Slater Body Shop  
Don Smith  
Sparks Brothers Flying  
Spearman Auto Supply  
Spearman Super Service  
Jack Strawn  
Blanche Tabor  
Tico  
Jim Tiner  
Bobby Thompson  
Universal Motors  
Van Roach Cattle Company  
Pete Vernon  
Boots Williams  
Rex Williams  
Sonny Windom

John Ames  
Ed Dear  
Jimmy Green  
Dr. Tom Latta  
Frank Pittman  
Troy Sloan  
Burt Williams  
Herman Boone  
Carl Cooper  
D. A. Cator

The 1950 Class B State Championship Gruver Greyhounds will be honored at Austin today at the State Tournament.

## The Hansford Plainsman

VOLUME 7, NO. 20
THE HANSFORD PLAINSMAN, SPEARMAN, TEXAS 79081
SUNDAY, MARCH 14, 1976

## Lackey, McClellan, end school board terms!



**WILSON MCCLELLAN**  
School Board Member

**JOEL LACKEY**  
School Board Vice-President

### Drummonds, Beasley resign...

All board members present at the regular Monday meeting of the Spearman school board. Teacher representatives present were Mrs. Terry Schneider and Mrs. Clark. Also present at the meeting were the Principals of the Spearman school system, Eddie Clemmons, Alan Alford and G. W. Robinson. The Athletic Director, Greg Sherwood was also present. They were present to recommend the hiring of teachers for the coming year. No teachers were fired. Coach Don Drummond and his fine family informed the school board that they were moving back to Hamlin, Texas, where Don will take over his father's farm. This newspaper joins with school officials in thanking the Drummonds for their service to the school, the church, and our community. We will miss them. The same goes for Mrs. Beasley, an elementary teacher who also resigned.

### Bucy Infant Dies At Goodwell

Graveside services were held at 1 p.m. Friday in Linden, Texas for Dylan Stewart Bucy, the infant son of Mr. and Mrs. Greg Bucy. Mrs. Bucy is the former Pam Wylson of Spearman.

The infant was dead on arrival at Guyton Municipal Hospital shortly before 1 p.m. Wednesday. A Goodwell ambulance answered the call about 12:30 p.m. and a Goodwell fireman administered mouth-to-mouth resuscitation. The baby was rushed to the hospital where a further effort at reviving was made. The body was sent to Oklahoma City for an autopsy. The autopsy report stated it was a crib death.

Survivors include the parents, who are Panhandle State University students, one brother, grandparents, Mr. and Mrs. Sam Wylson of Spearman, and great-grandparents, Mr. and Mrs. Jesse Davis of Spearman.

### 4th Graders Visit Discovery Center



they reviewed the history of manned flight from the beginnings and the study of the first rocket experiments undertaken in this country. The conclusion of the program was highlighted by a blast off from earth and voyage to the moon. Through visual and sound effects they experienced what a flight of this type might actually be like. As they were accelerated from the earth's surface, the sky grew darker and the planets clearer and brighter than they had ever seen them before. Upon reaching the moon they observed the first lunar explorers as they made their way over the rocky lunar terrain.

The ending of the program was a crash on the moon and it would take four days before another ship could be sent to take them from the moon.

The students were given a problem to figure out when they returned to their class room.

The cost was \$1.00 per student and it was certainly worth every penny for it was a fine educational program for the students and a rewarding experience.

THE PROFESSOR - Alford

The fourth grade classes visited the Discovery Center in Amarillo on March 10, 1976. The group left at 9:30 and took sack lunches for dinner. At 1:00 there was a program presented to them on Space.

The presentation at the ecosphere was developed to introduce the students to the forces and methods used to propel objects in the air and into outer space. In the program

**CROSSWALK PATROL SCHEDULE**

March 15, Morning, Elaine O'cegaard; Afternoon, Gladys Dunaway.

March 16, Morning, Winnie Carol Urban; Afternoon, Carol Stumpf;

March 17, Morning, Carmon Laird; Afternoon, Glenda Guthrie;

March 18, Morning, Helen Martin; Afternoon, Mrs. Roy Saldavar.

March 19, IN SERVICE DAY.

### Help Needed For Concession Stand

A volleyball Tournament will be held March 25, 26, & 27 to raise money for the K. I. D. S. program. The mothers will have the concession stand and all proceeds will go to the K. I. D. S. program. If you can make sandwiches (1 doz.) and cookies (1 batch) for this Tournament, call TRUDIE GOODHEART - 659-2121 or 659-2871 TODAY!

### C of C Fun Breakfast Set

The Spearman Chamber of Commerce will host its next FUN Breakfast Thursday, March 18, at 6:30 a. m. in the County Show Barn. The Breakfast is sponsored by BAKER & TAYLOR DRILLING COMPANY. A \$25.00 cash prize will be given to a club or organization and \$50.00 will be given to a Chamber member, but you have to be present to win. Tickets are on sale for \$2.00 each at the Chamber office or contact any Board of Director member. Bring your spouse and attend the breakfast. We will have the Spearman High School Stage band performing for your listening pleasure and members of the Spearman Music Club will entertain you. Games will be played and don't forget the prize money! The menu includes: Ham, eggs, biscuits, gravy, jelly, butter, coffee or juice.

**DON'T MISS OUT ON THE FUN -- ATTEND THE CHAMBER OF COMMERCE COMMUNITY BREAKFAST.**

### Farm Bureau Queen Contest Set

The Hansford County Farm Bureau is looking for entries for their annual Queen Contest to be held in Spearman on April 30th. The winner will compete in the District Contest to be held in Amarillo this summer.

The purpose of the contest is to give recognition to our beautiful farm and ranch girls.

It is anticipated that through the institution of

### Revival Planned

Revival services are planned for March 21 thru March 28 at the First Assembly of God Church.

Rev. H. L. Wampler will be the evangelist. Sunday morning services are at 11 a.m. and evening services at 7 p.m. Services Monday through Friday will be at 7:30.

Pastor Nuckles and members of the church extend to each of you an invitation to attend any or all of these services.

### Volleyball Tournament Deadline

Entries for the Spearman Volleyball Tournament are pouring in and the deadline is Monday, March 15, 1976. At this time 25 teams have entered the big three day event. All proceeds will go to the newly organized K. I. D. S. program. There are over 200 youngsters participating in this program.

They have wrestling teams, play basketball, volleyball, have tournaments and plans for baseball and other summer games are being planned. They are being kept busy.

The Volleyball tournament will be held March 25, 26, & 27 in the Junior High Gym. Contact the Spearman Chamber of Commerce office for an entry form if you would like to enter a team. Registration fee is \$10.00 per team. A concession stand will be provided by the K. I. D. S. mothers and all proceeds will go to the K. I. D. S. program.

## Woman, Girl Survive Collision with Trucks

A Canadian mother and her two-year-old daughter remained in good condition at Ochiltree General Hospital Tuesday following a Monday collision with two semi-trailer trucks two miles east of Sam's Corner.

Mrs. Sandra Burch and her daughter, Sonja Marie, were heading east on FM 281 at about 12:50 p.m. in their 1971 Volkswagen station wagon, following a 1971 GMC semi-truck owned by Clark Dirt Contractors.

When the semi-truck slowed down to pull to the side of the road, the Volkswagen slammed into its rear, investigating Highway Patrolman Kenneth Donahue said.

"She hit that truck in the rear and bounced in front of another semi-truck that belonged to Dale Davis of Spearman," Donahue said. The second truck "ran

over her" and popped the Volkswagen into the bar ditch, Donahue explained. The VW landed upright in the ditch and the mother and child remained in the automobile.

Both the child and mother were rushed to Ochiltree General Hospital by a Perryton ambulance.

The two-year-old sustained head injuries, while the mother had head injuries, an injury to her wrist and "banged up knees," the officer reported. "They were lucky," he added.

The driver of the Davis truck from Spearman, Willis Randall, mentioned that he hurt his shoulder in the accident, but that he would seek aid from a private physician, the officer said.

The Clark truck first struck by the Burch car was carrying a bulldozer.

### Sheriff's Report

Sheriff R. L. McFarlin reported that his office has recovered a stolen Chevrolet van truck on the 10 of March in Morse, Texas. The vehicle was occupied by a 14 year old juvenile. This made the fourth stolen vehicle that has been recovered by the Sheriff's Office since Jan. 1, 1976.

In other action by the Sheriff's Office, M. M. Jessie M. Taylor, white female 34 years old, was charged with DWI and released on \$500.00 bond. Mrs. Taylor's arrest followed information received on Channel 9 on the C. B. radio in the Sheriff's Office.

Since January 1 Sheriff McFarlin reported there has been 4 subjects arrested and charged with burglary, 6 drunk disturbances, 4 wanted fugitives, 4 for theft, 3 investigations, 7 for possession of marijuana, 1 criminal mischief, 1 contributing to minor, 4 run aways, 2 driving under the influence of drugs, 2 assaults, 4 auto theft, 1 probation violation, and 10 for swindle with worthless checks making a total of 54 arrests since Jan. 1.

On 10 arrests for swindle with worthless checks the total amount of fines was \$489.60 and checks that were collected and returned to merchants of Hansford County totaled \$1,145.14.

Also James Russell Johnson who was wanted for forgery by the Sheriff's Office has been returned to the Hansford County jail to await trial starting on March 15. Johnson has been in custody in Kansas City, Kansas for the past two weeks.

### Lawrence Connelly Rites Held

Lawrence Connelly, age 89, died March 5 at Mission Manor Rest Home in Mount Vernon where he had been a resident for the past three years.

Funeral services were held in Cypress Baptist Church on March 6 with burial in Cypress Cemetery with Masonic graveside services.

Mr. Connelly had been a resident of the Cypress area all of his life and had been a farmer and rancher. He was a Mason for 60 years and a member of the Cypress Baptist Church for 76 years.

Survivors include a daughter, Mrs. Bill Hightower of Mt. Vernon, three sons, Earl Connelly of Dalhart, Bert Connelly of Richardson and Doug Connelly of Spearman, fifteen grandchildren and 20 great-grandchildren.



# WANTED

**Boxwell Bros.**  
Funeral Home and Flower Shop  
Day-Night Phone 659-2212  
Spearman, Texas

**O. J. ROOK**  
PHONE 274-4968  
PAINTING-INDUSTRIAL RESIDENTIAL  
FREE ESTIMATES  
ACOUSTICAL CEILINGS  
CARS AND TRUCKS

YOUR LOCAL USED COW DEALER: Spearman Bi-Products. Seven days a week dead stock removal. Please call as soon as possible. 659-3544. 8-rtm

**Hansford Lodge**  
1040 A.F. & A.M.  
Dan Faries, W.M., Ceril Batton, Secy.

## SERVICES

Hansford County Planned Parenthood  
26 S. Haney  
659-2483  
Spearman Mon. - Fri. 8 A.M. to 12 Noon 305-rtm

Custom fertilizing and any type of farming.  
W. B. Barnes  
659-3493

Alcoholics Anonymous Meeting every Tuesday, 8:00 P.M. at the Girl Scout Little House, 22 S. Endicott. Call 3394 or 2762 for information. 4S-rtm

**KIRBY SALES & SERVICE** of Spearman, 912 S. Bernice. 659-2797. 30-rtm

**GRADER, Dozier, and Drag Line work.** Call Roy Mitchell, Gruver, 733-2384. 28-rtm

To obtain STANLEY HOME PRODUCTS or profitable Independent Dealerships, call 733-2084, Gruver. 16-3tc

**Northwest Oklahoma Storm Shelter Co**  
REOPENING Pet Grooming, 509 S. Endicott. 659-3401. Caroline Billings Murphy. 13-rtm

Custom Farming, Reasonable Rates. Call Jack McWhirter, Phone 659-2249 or 659-3308. 13S-rtm

**PORTABLE DISC ROLLING.** BALLARD'S, 935-5229, Dumas, Texas. 4S-rtm

For your Shaklee Products call Eileen Sutherland at 659-2062 after 5:00.

**GENERAL PLUMBING**  
Phone 733-2912  
Gruver  
Phone 659-3781  
Spearman  
Steve Phillips  
"Licensed"  
10 Yrs. Experience

Emie's Plumbing  
659-3781 Spearman  
733-2938 Gruver  
19S-rtm

All Type Building Remodeling and Roofing.  
659-2118. 15-24tp

**GENERAL FIX-IT SHOP**  
Minor repair, will fix faucets, hot water heaters, floor furnaces, wall heaters.  
Lawton Guthrie  
659-2487

Miscellaneous For Sale

FOR SALE: 1974 Yamaha, 350 Street Machine, 750 miles, excellent condition. Call Bill Baker, 659-2716. 17-2t

FOR SALE: AKC Cocker Spaniel pupper. After 5 weekdays. Perryton 435-4490. 16S-3tc

**Classified Ads Do Get Results**

**USED PIANO & ORGAN SALE.** Good selection, Brier & Hale Music, Liberal. Phone 316-624-3421. 16S-4tc

Hay for sale. Call 659-2947 17-4tc

FOR SALE: 1964 Cadillac. Clean and reasonably priced. See at 22 Townsend or call 3792. 17S-rtm

**REAL ESTATE FOR SALE**

PRICE REDUCED on nice 3 bedroom home, many extras including carpets, drapes, dishwasher, central heat and air, large storm shelter, fenced yard. Shown by appointment. Emmett R. Sanders, Realtor, 659-2516, nights 659-2601. 4S-rtm

In Gruver, 508 Cluck St., 4 bedroom, 2 baths, large living area. Utility room, gas stove, refrigerator. \$21,500.

307 Hoskins St., small two bedroom. \$8,000.

404 Endicott. Large home on 3 lots. Will accept an offer.

In Oldham County, one section dry land.

In Waka, 21 acres, east edge of Waka.

In Farnsworth, 3 bedroom, 1 3/4 bath, home. 40 x 80 steel building.

Call Perryton, Mayfield Real Estate, 435-6528 or Ruby Lair, Salesperson, Spearman 659-2188.

**LIVE ON THE INCOME**  
We offer you a charming older home with huge trees and your very own lily pond, two living areas with 3 bedrooms, 2 baths, and handyman! --- two rent houses and a mobilehome all in the same block. Package deal, only \$25,000.00 for good people. Don't let delay cost you this bargain. Call Realty of the Southwest, Rosalie Young, 353-6617. 16-4tc

FOR SALE: No Down Payment, \$8,500.00. No interest. No other charges except insurance. Pay \$65.00 per month. Russell Beckwith, Berger, Texas, 1130 N. Hedgecoke. Phone 274-4786. 17S-rtm

FOR SALE: 4 Bedrooms, Den, Livingroom, 2 Baths, 6' Cedar Fence. (2173 Sq. Ft. Living Area. Covered Patio. Call Bill Partridge 659-2349 or 659-3426. 17-rtm

FOR SALE: 708 S. Townsend. 3 Bedrooms, 2 Full Baths, 1732 Sq. ft. Carpeted, drapes, central heat and air, two water heaters, disposal, built-in dishwasher and stove. Phone 372-3790 or write: Ila Kibler, 4405 West 2nd; Amarillo. 19S-rtm

**MOBILE HOMES For Sale**

FOR SALE: Very nice Mobile Home. 12 x 65. Call for appointment. 659-2794. 17S-2tp

FOR SALE: 1974 Town and Country "Holiday Manor" Mobile Home. 14 x 80. 3 Bedrooms, 2 Full Baths, House Type Furniture, Refrigerator, Air, Carpeted, Side by Side Refrigerator-Freezer with Ice Maker, Dish Washer, Garbage Disposal, Built-in Oven, Washer and Dryer. Call 659-2062 after 5. 17S-6tc

FOR SALE: 8 x 31 Ft. Spartum Trailer House. Good Condition. 659-3301. 17S-6tc

**FOR RENT**  
FOR RENT: Furnished Apartment. 303 Davis. Phone 659-3792. 51S-rtm

FOR RENT: Trailer Space. 213 S. Endicott. Call 2404. 17-rtm

LBL Trailer Spaces -\$40 Monthly. 50' x 150' Low. Call Manager, 659-2617. 48S-rtm T only

FOR RENT: Furnished 1 Bedroom House. Extra Large rooms. For bachelor or will consider couple. Call 2082. 17-rtm

FOR RENT: Unfurnished 7-Room House, storm cellar, antenna, plumbed for washer & dryer. Gas and water paid. Call 659-2082. 16S-rtm

**WANTED**

**NEED USED PIANO.** Will give best trades or pay cash. Brier-Hale Music. Phone 316-624-8421. 16S-4tc

Patton Motel. Maid to clean rooms in morning. Apply in person. 17S-2tc

LOST---\$25.00 by Spearman Motors for not attending the last Chamber of Commerce breakfast.

**Card of Thanks**  
I want to thank everyone for all the prayers, cards, flowers and gifts I received while I was in the hospital and since I have been home. God bless you all for your thoughtfulness. Mrs. Ray Robertson

**FOR SALE**  
Used T.V.'s  
Call 659-2663  
or 659-3363  
Color or B&W

**YORK ELECTRIC**  
PHONE 659-3625  
WE DO ALL TYPES OF ELECTRICAL WIRING....  
WE WANT YOUR BUSINESS....  
Downtown Spearman  
SPEARMAN, TEXAS

## Political Announcements

The Reporter-Plainsman is authorized to announce the candidacy of the following candidates for public office, subject to the action of the voters in the May Primary Elections. FOR COUNTY COMMISSIONER

**PRECINCT 1**  
Garland Head  
Roscoe Nelson  
James Kenney  
Ray Phelps

**PRECINCT 3**  
B. J. Renner  
Dan Desimone  
R. C. (Bob) Ferguson  
L. M. Womble  
FOR SHERIFF  
R. L. McFarlin  
Lee Phillips  
FOR STATE REPRESENTATIVE 64th DISTRICT  
G. R. (Bob) Close  
Mrs. Leo (Daisy) Moore  
Bill Jackson

FOR MAYOR  
Ralph Blodgett

**YOU'VE GOT A DISPOSABLE LAWN MOWER...**



**GET A JACOBSEN**

All Makes of LAWN MOWERS REPAIRED ... at PORTER BAKER 7th & Ash

Briggs & Stratton and Tecumseh Parts Dealer...

**Closeout 1/2 Price**  
All new and rebuilt Sewing Machines:  
1-4 Drawer Sewing Desk \$99.50  
New Portable Casea \$25.00 each  
Hassonettes \$25.00 each  
408 East Kenneth  
659-2415

## Bullock Says State Spending Up

Austin--Comptroller Bob Bullock said Thursday that large increases in personnel, education and welfare costs are leading a 29 percent state spending surge this year over fiscal 1975 levels.

In his monthly financial statement, Bullock said salaries and wages have increased 26 percent, medical care for the needy 32 percent, foundation school program grants 43 percent and grants to higher education 33 percent.

But the Comptroller announced at the same time that tax revenues are 19 percent ahead of last year so far.

"The biggest jumps are in the natural gas tax, which is up 40 percent, the motor vehicle sales tax, up 27 percent, and insurance occupation taxes, up 33 percent," Bullock said.

Bullock added that state revenues during January totaled \$476 million, bringing revenues during the fiscal year, which began September 1, to \$2.4 billion so far.

Expenditures during January totaled \$528 million, he said, bringing expenditures this year to date to \$2.8 billion.

## Lubbock Christian Band To Appear Tuesday

The Lubbock Christian College Band will appear in concert at the Spearman High School Auditorium at 8:00 P. M., Tuesday night March 16th. The public is invited and

urged to attend this event for which no admission will be charged.

The forty-five piece band, directed by Eddy Chance, is on tour with the group beginning their series of programs at Denver, Colorado, and scheduling concerts along the way back to Lubbock.

Following the Spearman program, members of the band will spend the night here and then continue their tour Wednesday morning.

Everyone is urged to attend the Tuesday night concert by this outstanding band group.

## Dahlia Club Begins Year

The Dahlia Flower Club met Monday, March 1st in the home of Mrs. Mable Edwards for their first meeting of the year.

President, Mrs. Ceril Batton presided over the meeting.

Mrs. F. J. Hoskins reported on the club project with the library.

Dues were paid and the new year books were distributed.

Mrs. John Bishop gave the program with a review of the new year books.

Mrs. Guy Remy won first with her arrangement of assorted flowers.

Mrs. John Bishop won first with her daffodil specimen.

Delicious refreshments were served by Mrs. Edwards to members, Mesdames: C. W. Smith, Earl Riley, A. F. Loftin, Guy Remy, H. M. Shedeck, J. L. Denman, Garrett Allen, Deta Blodgett, F. J. Hoskins, John Bishop and Ceril Batton.

Next meeting will be March 15th in the home of Mrs. H. M. Shedeck.

## The Hansford Plainsman

Spearman, Texas 79081  
213 Main Box 458 659-3434  
Published Weekly at 213 Main Street  
Spearman, Texas 79081

Owner-Publisher..... William M. Miller,  
Second Class Postage Paid at Spearman, Tex.  
Any erroneous reflection upon the character of any person or firm appearing in these columns will be gladly and promptly corrected upon being brought to the attention of the management.  
SUBSCRIPTION RATE -- Hansford, adjoining counties, combination with the Spearman, Reporter, \$10.92 Tax included.  
Other points \$15.12 Tax included.

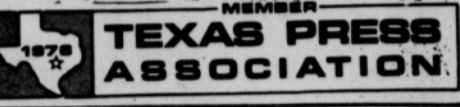

**HELP WANTED**  
IRRIGATION PIPE COMPANY  
NEEDS EXPERIENCED WELDER  
Also need men for General Labor.  
APPLY AT  
**GIFFORD-HILL & CO., INC.**  
SPEARMAN, TEXAS

## AVISO DE ELECCION DE FUNCIONARIOS DE LA CIUDAD

**SPEARMAN**  
Nombre de la Ciudad

Se da aviso por la presente que se llevará a cabo una Elección de Funcionarios de la Ciudad el día 3 de Abril de 19 76, en la ciudad arriba mencionada para el propósito de elegir a los siguientes funcionarios para dicha ciudad: Alcalde, 2 Concejales, 1 ~~XXXXXXX~~ Dicha elección se llevará a cabo en los siguientes lugares de votación en dicha ciudad:

El Distrito Electoral Núm. Ciudad en el Edificio de la escuela Secundaria;

Los lugares de votación arriba designados para dicha elección se mantendrán abiertos en el mencionado día de elecciones de las 7:00 a.m. a las 7:00 p.m.

La votación ausente para la elección arriba designada se llevará a cabo en el Edificio público de la ciudad (City Hall), en dicha ciudad, y dicho lugar de votación ausente se mantendrá abierto por lo menos ocho horas en cada día de votación ausente no siendo sábado, domingo o día festivo oficial del Estado, principiando 20 días y continuando hasta el cuarto día anteriores a la fecha de dicha elección. Dicho lugar de votación se mantendrá abierto de las 9:00 a.m. a las 5:00 p.m.

Fecha de esta día 11 de Febrero de 19 76

*Cecil Palmer*  
Alcalde

## NOTICE OF CITY OFFICERS' ELECTION

**SPEARMAN**  
Name of City

Notice is hereby given that a City Officers' Election will be held on the 3rd day of APRIL 19 76 in the above named city for the purpose of electing the following officers for said city: Mayor, 2 Aldermen, XXXXXXX Said election will be held at the following polling places in said city:

In Election Precinct No. CITY WIDET **SPEARMAN HIGH SCHOOL** Building;

The polls at each of the above designated polling places shall on said election day be open from 7 o'clock a.m. to 7 o'clock p.m.

The absentee voting for the above designated election shall be held at CITY HALL Building, in said city, and said place of absentee voting shall remain open for at least 8 hours on each day of absentee voting which is not a Saturday, Sunday or an official State holiday, beginning on the 20th day and continuing through the 4th day preceding the date of said election. Said place of voting shall remain open between the hours of 9:00 o'clock a.m. and 5:00 o'clock p.m.

Dated this the 11th day of FEBRUARY, 19 76

*Cecil Palmer*  
Mayor  
COY PALMER





Spearman Girl Scouts visited the Sheriff's Department at Hansford County Courthouse last week. They are shown here with Sheriff R. L. McFarlin.



Coach Betsy Neff is shown here with her K. I. D. S. basketball team. Members are 1 to 1st row, Sheila Snider, Trina Gordon, Sara Avila, Shannon Vernon, back row, Shannon Rylant, Christy Dossett, Nita Baker, Cindy Ivey and Tracy Stewart.



### Insurance Corner

#### If Confronted By A Snarling Dog

Ever wonder what you'd do if confronted face-to-face with a snarling dog? Here's some advice by experts that may help.

First of all, you have no choice but to bluff it out. Run, and he's sure to strike, because dogs are excited by a moving target. Instead, stand still with your legs together and your arms folded on your chest (to make your extremities less tempting bite objects), and talk to the dog in a firm, steady voice. After it calms down, take one step forward, then, if the animal doesn't object, take another and proceed SLOWLY on your way, pausing after each step. If the dog threatens when you

move forward put your legs in reverse and back-track slowly instead. Still facing him, move back slowly, one step at a time. If this doesn't work and the dog is determined to attack - tell him to wait until you read next week's column which will cover this situation.

This information has been brought to you as a public service by John R. Collard, Jr. your one stop answer to complete business and personal insurance protection. Life, home, auto, group insurance and profit-sharing plans. See John R. Collard, Jr., 406 Davis St., Telephone 659-2501.

## POWER UP

**...to pump down deeper!**

Cat Irrigation Engine performance, economy, reliability pay off on deep wells—big!

Caterpillar puts more into an engine... so you can get more out of it... year after year. Low-friction design results in high fuel economy whether you're burning natural gas or diesel.

Best yet. West Texas CAT PLUS services make sure you get the right engine... make sure it keeps pumping. Let our irrigation specialists analyze your need... and recommend the Cat-built power unit to meet it. No obligation.

**WEST TEXAS EQUIPMENT CO.**  
Caterpillar Power Headquarters  
1-40E and 1912 • Amarillo • (806) 335-1511  
Caterpillar, Cat and Plus are trademarks of Caterpillar Tractor Co.

#### Mrs. Barkley Gives Program of Mrs. Phillip Renner.

Rho Rho Sorority met Thursday, March 11th in the home of Mrs. Clark Mires.

President, Mrs. Dennis Nelson presided over the meeting.

It was decided to buy a Billy Light for the hospital nursery.

The Sorority will sponsor a Little Miss Hansford County Contest during the celebration.

Mrs. Tim Barkley gave the program entitled "A Woman's Place in the Community."

Delicious refreshments were served by Mrs. Mires to members, Mesdames: Dennis Nelson, Phillip Renner, David Collins, Craig Schumann, Phil Sanders, Vernon Pipkin, Charles Shieldknight, Mike Davis, Jerry Holton, Ken Schneider, Jim Evans, Jerry Hayes, Ronnie Lusby, Jim Eakin, Tim Barkley, Murphy Allen, Monty Lesly, Lynn Cook, Gilbert Har-ish, Dan Ralston, Monty Blackman and Bob Pearson.

Next meeting will be March 25th in the home

#### HD Club News

The Happy Homes Home Demonstration Club met Thursday, March 4th in the home of Mrs. Judy Speck.

President, Mrs. Richard Laird presided over the meeting.

The devotional was led by Mrs. Richard Laird.

Roll call was answered to "My Favorite Clothes and Why".

The club will furnish six dozen sandwiches and starchy joes for the County Stock Show in Gruver March 19th and 20th.

Home Demonstration Agent, Nelle Evans gave the program on "Fashion News".

Delicious refreshments were served by Mrs. Speck to guest, Agent Nelle Evans and to members, Mesdames: Jesse Francis, James Sterling, Richard

Laird, Jimmy Jackson, Jim Nicholson, Edgar Savage and Jerry Younger.

Next meeting will be March 18th in the home of Mrs. Jesse Francis with Mrs. Chester Martin presenting the program on cake decorating.

The Night Owls Home Demonstration Club met Tuesday, March 9, 1976 in the home of Mrs. Dave E. Hand, Jr.

President, Mrs. Dave Hand, Jr. presided over the meeting. Devotional was given by Margie Crockett. Roll call was answered to "My Favorite Clothes and Why."

Discussion was held on the upcoming Hansford Livestock Show to be held March 19 & 20th at the Gruver County Barn. Each member will furnish either sandwiches or baked goods for the show.

Minutes of the previous meeting were read by Mrs. Gerold Thomas and approved. Nelle Evans, Home Demonstration agent gave the program on Fashion News in Paris and here and what

to expect for the Bicentennial.

Refreshments were served by Mrs. Hand to guest Nelle Evans, Mrs. Grace Nemsgem and to members Mrs. Gerold Thomas, Mrs. Dave Hand, Jr., and Margie Crockett.

Next meeting will be March 25 at the home of Mrs. Celestine Thompson.

Since we are a new club we urge anyone interested in becoming a member to contact Mrs. Dave Hand, Jr. or Celestine Thompson.

#### Sacred Heart Women's Guild Met

The Sacred Heart Women's Guild met Monday, March 8th in the Sacred Heart Parish Hall.

President, Helen Blum presided over the business.

The meeting was opened with prayer by Father Rusch.

Minutes of the previous meeting were read and approved, and the treasury

report was given.

Final plans were made for a Pot Luck Dinner to be held Sunday, March 14th at 12:00 noon for Parish members and guests.

A report was given on the World Day of Prayer by Adela Lopez.

Father Rusch announced that Adult Bible Study is being planned to start soon for all who are interested.

Guest speaker, Chau Minh Hgo gave a talk on Catholicism and Communism in Viet Nam, followed by questions which were very informative on life in Viet Nam and their flight to the United States.

The meeting was ended with group prayer.

Refreshments were served by hostess, Anita Sumner to guests, Chau Minh Hgo and Bea Tolson, and to members, Mary Allen, Mary Lou Anchando, Helen Blum, Jeanette Bort, Joan Farr, Maria Pacheco, Mary Sullins, Elva Sullivan, Fanny Venneman, Francis Ortega, Faye Schmehr, Clementine Renner, Ruth Garza, Adela Lopez and Father Rusch.

March 15.

Next meeting will be April 5th in the Parish Hall.

#### Volleyball Tourney Set

A Volleyball Tournament with all proceeds going to K. I. D. S., has been set for March 25, 26, and 27 in Spearman. Admission for the games (including players) will be 50¢ for adults and 25¢ for students. Trophies will be given to 1st, 2nd, and Consolation.

All of the games will start promptly at 7:00 P.M. Thursday and Friday and at 1:00 P.M., Saturday. If necessary, the final game will start at 1:00 P.M., Sunday, March 28.

The entry fee is \$10.00 per team and all entry forms must be completed and turned in at the Spearman Chamber of Commerce office by

## STAR-SPANGLED HISTORY

HISTORICAL DRAWINGS BY JOSEPH BOGGS BEALE (1841-1926)

Yes... we are proud of our country and we want to help make it better... In keeping with the American Revolution Bi-Centennial over the next few weeks we will be presenting the "Star-Spangled History" Historical Drawings by Joseph Boggs Beale, a famous artist of Historical Drawings... we hope you enjoy each of them....

**"We don't want to get bigger, we want to get better!"**

Spearman Perryton Canadian

**DRILLING BAKER & TAYLOR COMPANY**

**"SURRENDER OF BURGOYNE TO GATES"**

British Lt. Gen. John Burgoyne had led 8,500 British troops against 6,000 American soldiers stationed on a wooded hill north of Albany, New York. The British tried to break through the American lines but were forced back in the first battle of Freeman's Farm on September 19, 1777. Instead of retreating to Canada, Burgoyne tried a second time to break the American lines and on October 7 was once again driven back. Burgoyne then began his retreat but found himself surrounded by 17,000 American troops, commanded by Maj. Gen. Horatio Gates. Burgoyne surrendered to Gates at Saratoga, New York, on October 17, 1777. From the collection of American National Insurance Company, Galveston, Texas.

1976 American National Insurance Co., Galveston, Texas

**"We are proud of our country, and we want to help make America "Better" for everyone..."**





This K. I. D. S. basketball team is shown with their coach, 1 to r Carl Urban, Matt Tucker, Jeff Dean, Charlie West, Damon Goodheart and Chris Herring.

SERVANT, LOOK FOR THE BUSIEST MAN IN THE AREA! Ralph Blodgett will HAVE TO NEGLECT BUSINESS HE SHOULD BE TAKING CARE OF: BECAUSE HE IS CIVIC MINDED & SPIRITUAL!! People of the SPEARMAN AREA, should EACH WRITE RALPH "THANKS, WE WILL HELP YOU ALL WE CAN, call on me". George Washington neglected his Plantations to be FIRST USA PRESIDENT!! (FREE!!) (I MIGHT BE?) your longest constant Subscriber?? And I ran Adv. many years as, SNIDER PRODUCE, ("A FEED FOR EVERY NEED") after I put in the Feed Mill to add to my business of buying Cream, Eggs, Poultry, Hides and Furs in 1924. "Making a friend of each customer," which I gained very fast because Spearman Merchants gave the job as Band Instructor of the Merchants Band at once at \$15.00 weekly. They had been paying a man coming from Guyton Okla., at \$15.00 each Thursday night over dirt roads, he got stuck-in-the mud; I took-them-thru-their-lessons. Next day, Pal Lyon, Baritone; Clay Gibner, Slietrombone; and Oran Kelly, Bass horn (Spearman Reporter owner) came down to my Cream Station. "E. K. last night was the best rehearsal we ever had, let us give

you that \$15, each Thursday night, we can come down and ask you questions anytime of day"!! \$15.00 weekly was over \$60. MONTHLY! A FORTUNE IN 1924. I HAD IT MADE! Billy, did you ask Clay Gibner if that Spearman Street scene in your paper awhile back, was the "SPEARMAN MERCHANTS BAND" circled around in the main street intersection a Saturday afternoon sometimes after 1924? Clay likely would identify it, we had White Pants & Caps, Merchants, their children & others, High School boys & girls, as Clay, his brother Pope, sister Beatrice, his later wife, (Hazel Lowe) Opal Cline, Al Barkley, Etc., etc. EXCUSE ME, this is so long, you'll NEVER READ IT, BILLY, but maybe Sybil may find time to study it? E. K. Snider



Another K. I. D. S. basketball team, front row, 1 to r, Jan Hartsell, Gary Thomas, Tracy Van Buskirk, Preston Taylor and Shane Sumner, back row, Jimmy Morley, Monroe George, Jimmy Snider, David Tucker and coach Dwight Sumner.

**Letter To The Editor**  
I have clipped the pictures of Ralph Blodgett from my Spearman papers; (which

I subscribed for in 1924, soon as I moved my young family, (wife and 3 small children) from 180 miles east; to Spearman to (TRY TO EARN A LIVING AND MAKE A FRIEND OF EACH CUSTOMER)! I now realize I DID! Long ago I

learned the difference between (MAKING A LIVING) & (EARNING A LIVING)! (TO MAKE; may mean taking from others"), TO EARN is helping others while EARNING FOR YOUR SELF). Long ago, I heard, (To fine the BEST PUBLIC

**UMW NEWS**

The Susannah Wesley Circle of the U. M. W. met Wednesday, March 10th at the First United Methodist Church.

Chairman, Mrs. Monty Blackman presided over the meeting.

Hostess for the meeting was Mrs. James Jackson.

The opening prayer was led by Mrs. Gary Woolley.

The group was reminded of the Sub-District Meeting March 25th at 10:00 A. M. at the First United Methodist Church in Darrouzett.

The U. M. W. will sponsor a salad supper for the Sunday School workshop on March 30th.

A report was given on the World Day of Prayer at the First Christian Church.

Mrs. Jock Lee reminded everyone of the Prayer Vigil from 5:00 P. M. Thursday, March 11th through 5:00 P. M. Friday, March 12th. She reminded members if they had not signed up to please do so.

Mrs. Jimmy Sheldknight

gave the program on Billy Graham's book, "Angels, Angels, Angels".

The meeting was closed with the W. S. C. S. benediction.

Those present were Mesdames: Monty Blackman, Dick Countiss, Jim Eakin, Kent Guthrie, Garland Head, James Jackson, Jock Lee, Clark Mires, Dennis Nelson, Bob Pearson, Bert Sheppard, Jimmy Sheldknight, Bill Strawn, Gary Woolley and James Madison.

Next meeting will be March 17th at the church.

The Mary Martha Circle of the U. M. W. met Wednesday, March 10th at the First United Methodist Church.

Mrs. Fendorf Schubert gave the devotional taken from Dr. Cronin's book "God Opens Doors".

Mrs. R. E. Lee read a letter from Mrs. Ann Derrick, coordinator of

Homemaking education in Amarillo, concerning the Marvel (Gibner) Steed Memorial Scholarship that has been set up in honor of her.

Mrs. George Buzzard gave the lesson on Exodus.

Mrs. Fendorf Schubert served refreshments for Mrs. Freeman Barkley, who was ill, to members.

Mesdames: W. H. Tarbox, Sid Beck, Russell Townsend, T. D. Sansing, Roy Jones, Margaret Shedeck, P. A. Lyon, George Buzzard and R. E. Lee.

Next meeting will be March 17th at the church.

**SPEARMAN INDEPENDENT SCHOOL DISTRICT**  
ORVILLE LATHAM, BUS. MGR. - TAX ASSESSOR - COLLECTOR  
403 EAST 11TH.  
SPEARMAN, TEXAS, 79081

An exemption of up to \$3,000.00 in assessed value is available to persons 65 years of age or older on their resident homestead if the owner files for the exemptions each year at the School Tax Office.

1. Property owner must have been 65 years of age on or before January 1, 1976.
2. The exemption applies only on a resident homestead located within the Spearman School District.
3. The property owner must file for the exemption each year.
4. Applications must be made at the School Tax Office during the legal time for filing a rendition of property each year, that is between January 1st and April 30th each year.

**A BETTER CITY GOVERNMENT FOR THE BEST PEOPLE**  
**VERLIN BEHNE**  
Candidate For City Councilman  
YOUR VOTE AND SUPPORT APPRECIATED  
Paid for by Citizens to elect Verlin Behne, Nell White, Chairman

**Notice of the 48th Annual Stockholders Meeting of Consumers Sales Company**

**NOTICE OF THE 48TH ANNUAL STOCKHOLDERS MEETING OF CONSUMERS SALES COMPANY**

In accordance with the provisions of the by-laws of CONSUMERS SALES COMPANY OF Spearman, Texas you are hereby notified that the 48th ANNUAL STOCKHOLDERS MEETING of the Consumers Sales Company will be held at the Jr. High Cafeteria in Spearman on March 26, 1976 at 7:30 P. M. The meal will be catered by Surphens of Berger. Meeting will be held after the meal. MEMBERS AND WIVES ARE URGED TO ATTEND.

Purpose of the meeting is to hear the report of business to date and to elect one member to the Board of Directors for a 3 year term. Terms will expire for C. J. Renner and Newell Allen.

Present Board members are: Mike Gamett, Ray Phelps, John Trindle, Newell Allen and C. J. Renner.

Dated this 19th. Day of February 1976.

Mike Gamett, President  
John Trindle, Secretary

**"These are the sorghums I'd plant if I farmed in this area."**

*Jim Higdon*  
AGRONOMY SERVICE DIRECTOR

"Drouth, disease, insects, wind storms . . . taking everything into account that can plague a crop in this area, these are the sorghums I'd go with."

It's my job to know which are the best varieties for each locale in the states of Oklahoma, Texas and New Mexico. For the last five years I've had Crop Information Centers, Standard Comparison Tests and Uniform Strip Tests in this immediate area. In these carefully controlled tests, I've evaluated most of the sorghum varieties a farmer might consider planting. I've had the same headaches and frustrations you've had. My plantings have suffered the same weather conditions, epidemics and infestations yours have.

Based on these tests, there is no doubt in my mind what I'd plant in 1976 if I farmed hereabouts.

**8311**

8311 is a champion producer of high test weight, yellow endosperm grain. Pioneer introduced this golden bronze hybrid three years ago and it's been setting yield records in this area ever since. One reason is its ability to yield in the face of too wet or too dry weather, insects or disease. Another reason for the high yields is that 8311 tends to adjust its maturity to the growing season in a particular area. Whatever else you plant . . . put in some 8311.

**8501**

An outstanding new yellow endosperm hybrid with about the same maturity as 846. This hybrid has a superior yield record. The plant has excellent roots and stalks. Heads exert well above the flag leaf and are uniform in height. Pioneer brand 8501 has good tolerance to smut, MDMV, downy mildew and greenbugs. It performs well under stress and has semi-open heads that add to its good appearance.

**A WORD ABOUT GREENBUGS**

Tolerance to both greenbugs and maize dwarf mosaic plus high yield potential give these two sorghum varieties an economically significant advantage that you'll want to consider for your grain sorghum crop in 1976.

Performance of seeds or the crop produced therefrom may be adversely affected by factors beyond our control including environmental conditions, insects and diseases. The limitation of warranty and remedy attached to each bag of Pioneer brand seed is a part of the terms and conditions of the sale thereof.

**PIONEER BRAND SEEDS**

Pioneer Hi-Bred International, Inc., Southwestern Division, P. O. Box 788, Plainview, Texas 79072, (806) 293-5231



# BICENTENNIAL BONUS BONANZA

# 1000 EXTRA



An American way of thrift  
Since 1896

## ★ BICENTENNIAL BONUS BONANZA ★

### 1000 EXTRA



To our founding fathers, being thrifty was a way of life. It had to be. And for 80 of our country's 200 years, American shoppers have been following in that tradition by enjoying the extra value and valuable extra gifts of S&H Green Stamps. All... at no extra cost! And thrifter than that, you just can't get. So, for 1,000 Extra Stamps come on in and join our salute to America! To American shoppers! And to an American way of thrift! Pick up your Bicentennial Bonus Bonanza Sticker Card the next time you shop and start saving. You get a sticker with every \$10.00 purchase. Save any 24 stickers and be 1,000 Extra S&H Green Stamps thrifter... as many times as you can. Start today!

**VELVET SHORTENING**  
42oz. CAN  
LIMIT 1 WITH EACH \$5.00 PURCHASE  
**89¢**

**WHITE SWAN CUT GREEN BEANS**  
303 CAN  
**5 FOR \$1**



**GET 1000 EXTRA STAMPS WITH EACH FILLED CARD!**







Ed Haner

**Ed Haner Is Promoted**

Edward K. Haner with Exxon Company, U. S. A. has been promoted to operator. In addition, he has observed his 30-year service anniversary. He is assigned in Spearman, Texas, in the Oklahoma City District, Midcontinent Production Division. Haner was first employed by Exxon Pipeline Company in Pampa and his assignments continued in that area until his transfer to Exxon Company production field locations in Spearman in 1960. His hometown is Pampa. He and his wife, the former Dorothy Bowsher, are parents of three sons.

**Hansford Lodge**

**Meets**

Hansford Lodge #1040 A. F. & A. M. held a Certificate Examination Saturday, March 6th in the Hansford Lodge Hall. There were six in attendance - three from Isom Lodge #1242, Borger, two from Hansford Lodge #1040 and one from Ochiltree Lodge #910 Perryton; and two to audit - one from Gruver Lodge #1226 and one from Hansford Lodge #1040. A cold cut luncheon was enjoyed by those present. The morning and afternoon was spent in open forum for lodge work. The meeting closed at 3:00 P. M.

Hansford Lodge #1040 A. F. & A. M. met for their regular meeting Monday, March 8th in the Hansford Lodge Hall with Dan Farles, Worshipful Master presiding. An Entered Apprentice Degree was held. A ballot was taken. A Fellowcraft Degree was planned for Friday, March 12th at 7:30 P. M. at the Hansford Lodge Hall. An invitation was received to an Open Forum at Friona Lodge #1332 Saturday, March 13th beginning at 10:00 A. M. until 3:00 P. M. All Master Masons are invited to attend. A report was given on the Back to School Week's Night. There was a record turnout. Co-sponsors, the Hansford Shrine Club and Hansford Lodge #1040 served approximately 741 dozen donuts and some 500 cups of coffee during the Back To School Night activities. Guests were present from Plemmons Lodge #877, S Innett and Hugoton Lodge #210, Hugoton, Kansas. Next meeting will be March 22nd in the Hansford Lodge Hall.

**Bowling News**

WEDNESDAY MIXED DOUBL  
3-10-76

Wardrobe Clns.	69	31
Spmn., Auto Spl.	58	42
Lyon Ins. agcy.	55	45
Cates	51	49
Doug Ouns	47	53
Panhandle Estm.	41	59
Hansford Imp.	41	59
Ideal	38	62
HIGH TEAM SERIES		
Spearman Auto	2323	
Wardrobe Clns.	2227	
Cates	2137	
HIGH TEAM GAME		
Spearman Auto	811	
Wardrobe Clns.	772	
Spearman Auto	763	
HIGH MEN SERIES		
Jim Nicholson	524	
Bob Driscoll	504	
Millard Tucker	483	
HIGH MEN GAME		
Leroy McCalman	182	
Bob Farr	181	
Jerry Black	181	
HIGH LADIES SERIES		
Jewel McCalman	626	
Nan Nicholson	497	
Reba Benge	462	
HIGH LADIES GAME		
Jewel McCalman	225	
Jewel McCalman	201	
Jewel McCalman	200	

**Marvel Steed Memorial Scholarship Fund Set Up**

Mr. and Mrs. Pope Gibner recently were notified that the Home-making teachers in the Amarillo Independent School District have set up a scholarship fund in honor of their daughter, Marvel Jo Steed. The scholarship will be entitled "The Marvel Steed Memorial Scholarship in Home Economics." It will be awarded, upon nomination by a teacher's committee from Amarillo High School, to a student from Amarillo who attended Fannin Junior High School and graduated from Amarillo High School,

and who is to major in Home Economics at Texas Tech University. It will be a one-time scholarship. Hopefully, there will be a recipient this year. If not, it will be awarded when an individual qualifies for the honor. Checks should be made payable to Texas Tech University with the designated use (in the lower left-hand corner) "Marvel Steed Memorial Scholarship in Home Economics". Contributions will be acknowledged by Texas Tech University. All contributions may be sent to Mrs. Ann Derrick,

Homemaking coordinator, Amarillo Independent School District, 910 W. 8th, Amarillo, Texas 79101, before April 23rd.

**Perform a death-defying act.**

Reduce if overweight.

Give Heart Fund American Heart Association. Heart disease doesn't discriminate. It hits old and young, and anyone in-between. The Heart Association has free information on heart disease that may change your thinking and your health habits. Ask your Heart Association and give to the Heart Fund.



CLEAN UP DAY AT WAKA-All of the citizens of Waka turned out and went to work cleaning up their town.

**Prices good in Perryton's United Super Market**

**QUANTITY RIGHTS RESERVED**

**PRICES GOOD THRU MARCH 17TH**

**UNITED SUPER MARKETS**

WE GIVE GREEN STAMPS

**BAMA PRESERVES**

- APRICOT • PEACH
- PINEAPPLE • RED PLUM
- BLACKBERRY

18 OZ. JAR **89¢**

**BONELESS RANCH BRAND HAMS**

3 TO 5 LB. PORTIONS

WATER ADDED FULLY COOKED

LB. **\$1.89**

**PANTY NO-NONSENSE HOSE** ..... \$2.79 VALUE **\$1.99**

**MENNEN SKIN BRACER** 8 OZ. .... \$1.79 VALUE **\$1.29**

**Q-TIPS** 170 CT. BOX ..... REG. \$1.19 **69¢**

**TOOTH PASTE CREST** 7 OZ. TUBE ..... **99¢**

**SHOP THE BIG RED SIGN OFF**

**"UNITED FROZEN FOOD BUYS!"**

**JUICE** TEXSUM ORANGE 12 OZ. CAN **39¢**

**MORTON HONEY BUNS** 9 OZ. PKG. REG. 69¢ **2 FOR \$1**

**MORTON REG. 89¢ DONUTS** GLAZED **79¢**

**AUNT JEMIMA PANCAKE BATTER** 16 OZ. CRTN. **59¢**

- PLAIN
- BUTTERMILK
- BLUEBERRY

**BEEF CUTLETS**

WASTE FREE

- POUND -

**\$1.79**

**GROUND BEEF**

FRESH FAMILY PACK

- POUND -

**69¢**

**CHUCK STEAK**

BLADE CUT

- POUND -

**69¢**

**"UNITED'S TRU-TENDR BEEF!"**

**STEAK** ROUND • SIRLOIN OR RIB ..... LB. **98¢**

**STEW** EXTRA LEAN CUBES OF BEEF BONELESS ..... LB. **98¢**

**HORMEL'S BACON** BLACK LABEL ..... LB. **\$1.59**

**FRANKS** WRANGLERS ..... LB. **\$1.49**

**LITTLE SIZZLERS** 12 OZ. PKG **99¢**

**"SHOP UNITED'S FRESH PRODUCE"**

**BANANAS** ..... **5 FOR LBS.**

**SNOWHITE CAULIFLOWER** ..... **2 LARGE HEADS**

**WASH. D'ANJOU PEARS** ..... **3 LBS. \$**

**BAKER RUSSET POTATOES** IDAHO SUN SPICE **5 LBS.**



**CALIF. CARROTS**

16 OZ. CELLO BAG OR MEDIUM YELLOW

**ONIONS** LB.

**2 FOR 2.29**



## Nine Students On WTSU Honor Roll

WTSU—Nine students from the Spearman area have been named to the dean's and president's honor rolls for the fall semester at West Texas State University.

To be on the president's honor roll, students must have at least a 2.85 grade point average on a 3.00 scale. Students with at least a 2.25 GPA qualify for the dean's honor roll.

Three students have been named to both honor rolls. They are Kendra J. Brack, junior, nursing major, daughter of Mr. and Mrs. Noman Brack of 1116

Dressen; Carol L. Moore, sophomore, daughter of Mr. and Mrs. Edward Moore, Jr. of 512 S. Townsend; and Debbie L. Sheppard, freshman, daughter of Mr. and Mrs. Bert Sheppard.

Other students named to the dean's honor roll are Terry L. Brandvik, sophomore, sociology major, whose parents are Mr. and Mrs. Ray Brandvik of Gruver; Dianne L. McCloy, freshman, nursing major, daughter of Mr. and Mrs. Thane McCloy of Morse; Danny A. Pool, junior, industrial

distribution and business major, son of Mr. and Mrs. W. C. Pool of Morse; Janna Robinson, junior, history major, daughter of Mr. and Mrs. G. W. Robinson of 1004 S. Townsend; Linda C. Stedje, junior nursing major of Gruver; and Thi Phuong D. Trinh, freshman, secretarial studies major of 403 S. Endicott.



MONDAY, MARCH 15  
Grilled Cheese Sandwich  
Vegetable-Beef Stew  
Buttered Com  
Fruit Mix

Spice Cake  
Milk  
HIGH SCHOOL CHOICE  
Ham Salad Sandwich

TUESDAY, MARCH 16  
Chicken Pot Pie  
Mashed Potatoes  
Green Beans  
Tossed Salad-Dressing  
Applesauce  
Hot Rolls-Butter  
Milk  
HIGH SCHOOL CHOICE  
Roast & Gravy

WEDNESDAY, MARCH 17  
Chili & Crackers  
Potato Salad  
Pinto Beans  
Cabbage Slaw  
Cinnamon Rolls  
Milk  
HIGH SCHOOL CHOICE  
Braided Ham-Bread

THURSDAY, MARCH 18

Hamburger-Mustard  
French Fries-Catsup  
Lettuce-Tomato Salad-Dressing  
Dill Slices  
Chopped Onion  
Birthday Cake for March  
Milk  
HIGH SCHOOL CHOICE  
Chicken Salad Sandwich

FRIDAY, MARCH 19  
IN SERVICE DAY  
STUDENT HOLIDAY

Perform a death-defying act.  
Stop smoking.

Give Heart Fund  
American Heart Association

Perform a death-defying act.

Eat less saturated fat.

Give Heart Fund  
American Heart Association



## Allen Beck To Be FGBMF Speaker

Allen Beck will be the speaker for the Full Gospel Business Men Fellowship International meeting scheduled for Monday, March 15 at 8 p.m. at Martin's Steak Garden.

Allen is on the staff of Christ for the Nations Institute, Dallas. He and his wife have four children. They have worked together in the early stages of the development of Christ for the Nations Institute under the leadership of Rev. Gordon Lindsay.

He served as Registrar and Director of CFNI for two years, and later served with Pastor W. L. Rodgers of Evangel Tabernacle Assembly of God Church in Louisville, Kentucky.

The Beck's last place of service was in the First Pentecostal Holiness Church in Oklahoma City. They are ordained with the Pentecostal Holiness Church. The public is cordially invited to attend the meeting.

## Judge Lee Attends Meet

The "Texas Panhandle Early Childhood Awareness Campaign" was kicked off recently with a dinner in Amarillo featuring U. S. Congressman Jack High-tower and Director of the Texas Office of Early Childhood Development Jeannette Watson, as keynote and resource speakers. Judge Johnny C. Lee from Spearman represented Hansford County as well as over 160 other interested persons from throughout the 25-county Panhandle region. Those in attendance consisted of State Representatives, County Judges and Commissioners, and other elected officials as well as school and county officials, Texas Employment Commission, Texas Rehabilitation, Department of Public Welfare, Kilgore Children's Center, Texas Panhandle Emergency Shelter, Planned Parenthood, West Texas State University, Amarillo College, child care center directors and workers, Community Action, P. T. A., the news media, as well as representatives from over 20 organizations and agencies interested in children.

According to David Duncan, Director of Texas Panhandle Community Action Corporation's Department of Children and Youth, "The purpose of this ongoing Texas Panhandle Early Childhood Awareness Campaign is to bring awareness to and receive support from the general public concerning the problems affecting all of us in early childhood, especially in the areas of child abuse, neglect, and the kinds of help needed from every community in the support of quality child care for working mothers."

Many activities are being planned for this ongoing campaign and if you, your club, or organization wish to participate, contact Judge Lee in Spearman for further information or David Duncan, Director, Department of Children and Youth, Texas Panhandle Community Action Corporation, 1806 West 7th Street, Amarillo, Texas 79102, Phone (806) 372-2531.

Napoleon was morbidly afraid of cats.

# Prices good in Perryton's United Super Market

**WHITE AND BLUE SAVINGS!**

COME CELEBRATE OUR BICENTENNIAL BONUS **BONANZA** 1000 extra S&H Green Stamps

AVAILABLE AT CHECKING STAND

ADJUSTABLE TO ANY SIZE FINGER!

**SILVER PLATED SPOON RINGS**

RETAIL VALUE \$3<sup>99</sup>

... CREATED AND CRAFTED BY ONEIDA SILVERSMITHS IN WILLIAM A. ROGERS SILVERPLATE

**99¢**

WITH EACH \$5.00 PURCHASE EXCLUDING CIGARETTES.

FINAL WEEK!

**CRISCO OIL**

24OZ. BTL. REG. 99¢

**79¢**

COOKING EASE 9 OZ. CAN REG. \$1.05

**79¢**

**PILLSBURY BISCUITS**

OVEN READY OR BUTTERMILK

8 OZ. CANS **\$1**

**UNITED GRADE "A" EXTRA LARGE EGGS**

CAGED DOZ **59¢**

**KRAFT PARYAY OLEO**

LB. CRTN. REG. QTR'S. **39¢**

**KRAFT'S MIRACLE WHIP**

QT. JAR **89¢**

**FRUIT SPECIALS**

**PEACHES** FINE FARE SLICED OR HALVES 303 CAN

**PEARS** FINE FARE HALVES 303 CAN

**COCKTAIL** WHITE SWAN FRUIT 303 CAN

**APRICOTS** FINE FARE HALVES 303 CAN

**ORANGES** MYCO MANDARIN 11 OZ. CAN

**PLUMS** OREGON WHOLE PURPLE 303 CANS

**39¢**

**JELLO**

ASSORTED FLAVORS 5 3OZ. BOXES **\$1**

**TREASURE HUNT OF VALUES**

**KRAFT DRESSINGS** 2 8 OZ. BTL. **88¢**

- ITALIAN
- GREEN GODDESS

**TARTAR SAUCE** 9 OZ. JAR **49¢**

**B-B-Q SAUCE** ALL FLAVORS 18 OZ. **69¢**

**DINNERS** MACARONI & CHEESE LARGE 14 1/2 OZ. BOX REG. 59¢ **49¢**

**DINNERS** DELUXE MAC AND CHEESE 14 OZ. REG. 73¢ **59¢**

**CARAMELS** VANILLA 14 OZ. PKG. REG. 79¢ **69¢**

WE RESERVE THE RIGHT TO LIMIT QUANTITIES

**U** PRICES GOOD THRU' MARCH 17TH

**UNITED SUPER MARKETS**

WE GIVE S&H GREEN STAMPS





Coach Tim Woodington is shown here with his K. I. D. S. basketball team. Team members are front row, 1 to r, Nick Windsorfer, Ross Donahue, Pat Tucker, Mack McLain, back row, 1 to r, John Cook, Bob Cook, Calvin Pearson, Ernest Iloven and Travis Patte-son.

### Republican Women Plan Meeting

Two Amarillo attorneys will present the program for Hansford County Republican Women, March 19th, Friday, at 1:00 P. M. in the El Vaquero Restaurant in Gruver, Texas. Don Reavis, Congressional District Chairman for President Ford Election Committee and James Brandon, Congressional District Chairman of Texas Citizens for Ronald Reagan will discuss their candidates and the presidential primary to be held May 1, 1976. Don Reavis is one of the four delegates for Gerald Ford and James Brandon is one of the four delegates for Ronald Reagan that will be on the ballot in the May Primary.

This will be a "Dutch Treat" lunch at the El Vaquero and all members are urged to attend and guest are welcome. If you are interested in either candidate for President be sure to come.

### Local Woman's Father Dies

Services were held at 4 p.m. Friday in the First Baptist Church of Childress for Roy Buford Austin, 57, who died Wednesday. He was the father of Mrs. Jack Lasater of Spearman. The Rev. Joe S. Allen, pastor, officiated. Burial was in the Childress Cemetery by Newberry Funeral Home.

Mr. Austin was the son of Childress County pioneers Mr. and Mrs. Clarence Austin. He was a farmer and rancher and was a member of the Rotary Club. He had been active in a number of civic projects. He was a Baptist. He married Mary Len Crawford in 1942 in Childress.

Survivors include the widow, a son, James Roy of the home; a daughter, Mrs. Mary Ann Lasater of Spearman; his mother, Mrs. Clarence Austin of Childress; a brother, J. T. of Ennis; a sister, Mrs. Lena McNanny of Memphis; and three grandchildren.



This is another basketball team competing in the K. I. D. S. program. Shown are front row, 1 to r Kyle Lewis, Cole Ivey, Jeff Gressett, Coby Gamblin, and back row, Danny Close, Mark Pearson, Greg Meek, Byron Sutterfield, Larry Hagerman and Coach Steve Slater.

## Our Heritage of Faith...

### notes from Faith Lutheran Church

This weekend the 13th and 14th is the Spring Convention of the Panhandle Luther Leagues in Lubbock. This will be a time for election of officers, plans for the future, and fun and fellowship. A group from both Faith and Oslo is going.

The 15th is the night when the Faith men will play Guymon in dartball. Faith has to win all three games to tie with Oslo and Guymon for first place. It seems that this will be a pretty exciting night.

The Men's Breakfast is going to be on the 16th at 6:30 in the morning. Cecil Biggers is going to be the cook and Bruce will have a short topic. All Faith men are welcomed to come, just let Bruce or Cecil know so the food can be planned.

Remember two dates to keep open are March 20th and 21st. On the 20th and 21st. On the 20th there will be a Sunday School Teachers Workshop here at Faith for all those that are teaching or interested in it. It will be held at 2:30 and last a couple of hours. Oslo teachers are invited too. The 21st there will be a congregational Roller Skating Party in Perryton 3-5 pm. Cost is \$1.00.

Just a reminder that every Wednesday at 8:00 Faith is having Lenten services. The attendance has not been very good and really it should be for in many ways Lent is the most important season of the church year. The sermons are based on the seven last words of Christ on the cross. We also plan a couple of chancel dramas. Be sure to come it is important.

WHO NEEDS LENT? We do! Lent is a time for all of us to make a special effort to reflect upon the suffering and death of Christ. Why? Because our faith is based upon the belief that Christ died for us and our sins. In Christ's death we receive the blessings of life. Lent allows us to then become active in our response to Christ's action for us. So this Lenten season make the effort to reflect upon Christ's life and death and what that personally means to you.

If you have no home of worship we invite you at Faith and worship with us. Worship service is 9:30 and Sunday School is 10:30.

Members of the white race have more hair on their heads than any other race.

### American Cancer Society Meets

The American Cancer Society, Hansford County Unit, met in Gruver at the home of Mrs. Charlene McClellan. The meeting was called to order by President, Judge Johnny Lee, March 2, 1976. The date for the Crusade was set for April 5 to begin that week. Motion made by Mrs. Ralph Bort and seconded by Mrs. Comfort Winders that our Annual meeting be held May 20, LaCeta Room Gruver Bank.

Delegates elected to attend the Dallas Convention July 8 & 9. Motion made by Mrs. Bort and seconded by Mrs. McClellan that Judge and Mrs. Lee be delegates with alternates being Mr. and Mrs. Freeman Barkley.

Reports were called for from various committees. County Crusade Chairman, Mrs. James Stedje, reported the following workers for the drive: Mrs. De Camp from Hitchland, Mrs. Loftus and Mrs. Bulls from Spearman, and Mrs. D. L. Womble and Mrs. Lynn Davis from Morse. In absence of the Education Chairman, Mrs. Mozelle McClellan, the group commended her for going "over the top" in reaching over 1200 people with the education material.

Delicious refreshments were served by Mrs. McClellan and the meeting adjourned.

Substituted by Mrs. James Stedje, Asst. Secretary.



Cadet Troop #3 met Wednesday, March 10th in the Girl Scout House with leader, Mrs. Curtis Davis.

The girls continued work on their Chief Badge and on their Child Care Badge. The girls also made invitations for the Mother-Daughter Awards Ceremony Friday, March 12th.

Refreshments were served by Judy Shrader to members, Marietta Davis, Thelma McIlroon and Rita Ring.

Next meeting will be March 17th at the Scout House.

Brownie Troop #65 met Thursday, March 11th in the Girl Scout House with leader, Mrs. Bruce Womble and Marietta Davis.

The girls worked on the Girl Scout Motto and on the Flag Ceremony.

Refreshments were served by Mrs. Womble to members, Kelly Groves, Stephanie Hays, Janise Kyler, Jeannie Laird, Genny Womble, Lee Barnes, Ann Barnes, Karla Latta, Cristie Black and Michelle Wright.

The next meeting will be Thursday, March 18th at the Scout House.

Brownie Troop #42 met Tuesday, March 9th in the Girl Scout House with leader, Mrs. Charles Hall and guest leader, Mrs. Kenneth Evans.

The girls were taken on a tour of the County Jail and the Court Room by Sheriff R. L. McFarlin and Deputy Charles Martin.

Refreshments of cookies and punch were served by Mary Ann Evans to members, Cheryl Coleman, Linda Evans, Rhonda Hall, Becky Hamilton, Dana Itlbeck, Alicia Langston, Carlee Dixon, D'Lynn Orr, Kim Younger and Tammy Ring.

Next meeting will be March 16th in the Girl Scout House.

Visiting Wednesday through Sunday this week in the home of Mr. and Mrs. Dan Faries is their daughter-in-law, Mrs. Kenneth Faries and daughter Amy of Houston.

Visiting Monday and Tuesday in the home of Mr. and Mrs. Buford Baker and family were her parents, Mr. and Mrs. Fred Cavin, and her sister and family, Mr. and Mrs. Buck Curry, Duane and Kris, all of Clayton, New Mexico.

### MARKETS

WHEAT	\$3.64
CORN	2.63
MILO	4.10

TALK ABOUT A SHOOT-UP

# COME TO THE LARGEST IN Hansford County

Friday, March 19 & Saturday, March 20

## Hansford County Livestock Show

at the COUNTY SHOW BARN Gruver, Texas

The Future Of Our Nation Rests With Our Youth. Support The 4-H And FFA In This Endeavor.

# EQUITY



I WONDER who will win Grand  
Champion with their stock in the

# Hansford County Jr. Livestock Show

## Friday & Saturday

### At The County Show Barn

## GRUVER, TEXAS

FRIDAY, MARCH 19 & SATURDAY MARCH 20th.

Sale time is 6:00 P.M.  
Saturday



**ALLSUPS**  
CONVENIENCE STORE  
OPEN 24 HOURS

**Chambers**  
Spearman, Texas

**Berry Cleaners**  
Spearman, Texas



**Hansford Implement**  
Spearman, Texas

**CONSUMERS  
SALES**



**Hi-Plains Conoco**  
Spearman, Texas

**White House  
Lumber Co.**  
of Spearman



**Booster Ag Chem. Inc.**

Burl Buchanan, Manager  
Spearman, Texas

**Speartex Grain Co.**  
Spearman, Texas

**Alton's Gulf**



**Service**

Spearman, Texas

**York Electric**  
Spearman, Texas

**Four Sevens  
Tractor Inc.**



MASSEY-FERGUSON SALES AND SERVICE  
TRACTORS-COMBINES  
COMPLETE LINE OF EQUIPMENT

**Gruver  
State Bank**

**Lil Lynx Shoppe**

Spearman, Texas

**Daco Lease &  
Well Service**  
Spearman, Texas

**Gifford Hill  
& Co., Inc.**

Spearman, Texas



MARCH 1976						
S	M	T	W	T	F	S
	1	2	3	4	5	6
7	8	9	10	11	12	13
14	15	16	17	18	19	20
21	22	23	24	25	26	27
28	29	30	31			

### Calendar Of Events

**MONDAY, MARCH 15**  
 Weight Watchers - Home Demonstration Building  
 Junior Troop #76 - Girl Scout House  
 Rotary Club - Martin's Steak Garden  
 Women's Division of the Chamber of Commerce - Library Club Room  
 Ladies Dinner Bridge Club - Home of Mrs. Troy Sloan  
 Dahlia Flower Club - Home of Mrs. H. M. Shedeck

**TUESDAY, MARCH 16**  
 Jaycees - Community Building  
 Brownie Troop #42 - Girl Scout House  
 Lions Club - Plains Restaurant  
 Short Bridge Club - Home of Mrs. Roy L. McClellan  
 Library Board Meeting - Library Board Room  
 Holt Home Demonstration Club - Home of Mrs. Raymond Kirk  
 Town & Country Home Demonstration Club - Home of Mrs. Bob Pearson  
 Spearman Music Club - Home of Mrs. Rue Sanders

**WEDNESDAY, MARCH 17**  
 Cadet Troop #3 - Girl Scout House  
 Mary Martha Circle of the U. M. W. - First United Methodist Church  
 Baptist Women Study Group - Home of Altha Groves

**THURSDAY, MARCH 18**  
 Baptist Young Women - First Baptist Church  
 Susannah Wesley Circle of the U. M. W. - First United Methodist Church  
 Phleo Circle - First Christian Church

**FRIDAY, MARCH 19**  
 Arts & Crafts Guild  
 County Livestock Show - Gruver County Barn

**SATURDAY, MARCH 20**  
 County Livestock Show - Gruver County Barn



Participating in the K. I. D. S. basketball program is this team coached by Judy Evenson. Shown front row, 1 to 4 are Nikl Rylant, Jerl Darnell, Yvonda Scroggs, and Janet Reed, back row, 1 to 4, Denae Baker, Johnny Eaton, Lea Ann Gibner and Jolynda Bowling.



THIS K. I. D. S. basketball team is coached by Lee Phillips. Shown front row, 1 to 4 are Jon Garnett, Scott Strawn, Eddie Whitefield and Toby Phillips, back row, 1 to 4 are Steven Tindell, Steve Widner, Darren Goodheart and Tracy Vemon.



**DENISE BENTON**

### Boy & Girl Of The Month

Outstanding students in Spearman High School selected by the Spearman Study Club as Boy and Girl of the Month for February are Karl Johnson and Denise Benton. Denise Benton is the 18 year old daughter of Mr.



**KARL JOHNSON**

and Mrs. M. E. Benton. She is a member of the First Baptist Church and enjoys hobbies of swimming, snow skiing and water skiing. She has been active in band for three years, F. H. A. for three years,

F. C. A. two years, F. T. A. for one year, has been a member of one-act play, and a member of WHO'S WHO!

Her plans after graduation are to attend Texas Tech University in the fall.

Karl Johnson is the son of Mr. and Mrs. Charles Johnson of Morse. Karl has driven thirty miles to school for the last four years. He has been a member of F. F. A. for four years, is a member of the Varsity Basketball team, and President of the National Honor Society. His plans after graduation are to attend college in the fall.

### K.I.D.S. Donations Being Received

Many interested individuals and business people have contributed to the K. I. D. S. program in

the last few weeks. The money is being used to adapt the Community Building so that it may be used for basketball, and for other activities the K. I. D. S. will be participating in.

Those who have donated include Baker & Taylor, Tim Woodington, J. G. Parrish, Gordon's Drug, Spearman Chamber of Commerce Youth Committee, Mr. and Mrs. Kent Guthrie, Excel Chevrolet, Mark Neff, Mr. and Mrs. J. C. Jackson, Mrs. Eleanor Reed, the Town & Country H. D. Club, Mr. and Mrs. Bobby Archer,

Mr. and Mrs. Fred Van Buskirk, Local Outreach Dept. First Christian Church, Mr. and Mrs. Gene Cudd, Mr. and Mrs. Claude Owens, Mr. and Mrs. Don McCain, Mr. and Mrs. James Tarwater, Mr. and Mrs. Raymond Sparks, Mrs. Chet Wise, Mr. and Mrs. Mike Gamett, Mr. and Mrs. Bobby Nollner, Mrs. Jane Meek, Mr. and Mrs. Johnny White, Mr. and Mrs. Louis Miesner, Mr. and Mrs. Price Hayes, of Amarillo, Mr. and Mrs. Henry Herring, Mrs. Irene Reed, Mr. and Mrs. Thomas Reed, Mr. and Mrs. Danny

Kingsley, Mr. and Mrs. Carl Archer, Speartex Grain, Mr. and Mrs. Ned Turner, Mr. and Mrs. Earl Goodheart, Mr. and Mrs. Charles Littlejohn, Mr. and Mrs. David Stewart, XI-Zeta, I. O. O. F., H. & H. Water Well Service and Mary Alice Gibner.

### Jaycee Corner

The Spearman Jaycees met Tuesday, March 9th at the Community Building. Vice President, Rusty Tindell presided over the meeting. Discussion was held on the K. I. D. S. Volley Ball Tournament. A report was given on the progress of the Field Trials. Discussion was held on the Hansford County Celebration. Also discussed was the Bi-centennial Celebration Activities for July 4. Plans thus far are to have community church services at the Swimming

Pool Park between 11:00 A. M. and 12:00 Noon. Following the services, games and picnics will be held. The Jaycees will be sponsoring games of horse shoes, washer pitch, the greased pole and will sponsor a watermelon feed. There will be a community sing-song later in the afternoon and the Chamber of Commerce will sponsor the fireworks display at the Football Stadium. Those present at the meeting were Rusty Tindell, John Shields, Keith Kelp, Ronnie Bullard, Dwayne Smith and Paul Trimmell. Next meeting will be March 16th in the Community Building at 7:30 P. M.

### Bridge Clubs

Mrs. Bill Gandy was hostess for the Hi-Lo Bridge Club Thursday evening in her home. Mrs. Gertrude Archer had high score and Mrs. Faye Lynch had low. Enjoying a delicious dinner and bridge were

guests, Mmes. Gwenfred Lackey, Woodrow Gibner, and members, Mmes. John Berry, R. E. Leonard Jameson, Vi Whiston, Gertrude Archer and Faye Lynch.

The Tuesday Bridge Club met March 9th in the home of Mrs. Tom Sutton.

High score was held by Mrs. Doug Elliott of Hardesty.

Delicious refreshments were served by Mrs. Sutton to guests, Mrs. Gertrude Jones, Mrs. Don Kunselman, and Mrs. Doug Elliott and to members, Mesdames: Herb Butt, Chalmers Porter, Irvin Davis, Ted Godfrey, Joel Lackey, Don Floyd, Garland Head and Don McClain.

Next meeting will be March 23rd at Martin's Steak Garden with Mrs. J. L. Brock as hostess.

Help your Heart... Help your Heart Fund

# BUILDING A BETTER TOMORROW... WITH THE YOUTH OF TODAY



## Support The 1976 Junior Livestock Show and Our Youth by your Attendance



### A SALUTE TO OUR COMMUNITY.

### In Backing All Of Our 4-H and F.F.A. Activities! We Are Proud To Be A Part.

### Friday, March 19 & Saturday, March 20 COUNTY SHOW BARN

### Gruver, Texas



### LIVESTOCK SALE SATURDAY AT 6:00 P.M.

# HANSFORD IMPLEMENT

"Your John Deere Dealer"  
GRUVER JOHN DEERE SERVICE CENTER



### Commemorative Coin Issued

The Hutchinson County Historical Commission has issued a commemorative coin in honor of county's 100th anniversary (1876-1976), and the 50th year of the city of Borger, Texas. Hutchinson County was the site of two historic battles at Adobe Walls. The first, in 1864, was between detachments of U. S. Cavalry led by Kit Carson and

Kiowa and Comanche Indians. The second battle in 1874 was between a handful of buffalo hunters and 700 Indians. The City of Borger, located on the southern edge of Hutchinson County, was born in oil and purged by being twice placed under martial law by 1930 during prohibition years. Borger celebrated its golden ann-

iversary March 8, 1976. The artwork is done by prominent artists, Lynn Morris, of Borger News-Herald, and Richard Hogue, a promising Borger artist. A limited number of these coins are available on a first-come-first-served basis. Order forms are available by sending a stamped, self-addressed envelope to: Hutchinson County Historical Commission, P. O. Box 325, Borger, Texas 79007.

## GARDENS COME TO LIFE with BURPEE Seeds & Kits ...

The Name consumers know,  
The Name consumers trust,  
The Name consumers buy  
... since 1886.

### COMPLETE SELECTION OF POPULAR FLOWERS & VEGETABLES

Look for the brown & green packets to discover Burpee's famous hybrid vegetables & specialties.



### BURPEE BULK PACKS IN STOCK!

- Clemson Spineless OKRA
- Dwarf Green Long Pod OKRA
- Honey Rock MUSKMELON
- Delicious 51 CANTALOUPE
- Purple Top White Globe TURNIP
- Charleston Gray WATERMELON
- Early Golden Giant Hybrid SWEET CORN
- Golden Cross Bantam SWEET CORN
- Thos. Laxton PEA
- Early Ramahorn Blackeye Cow Peas
- Topcrop BUSH BEANS
- Giant Stringless BUSH BEANS

... or anything you want



### Gardening Fun Starts with Burpee Seeds!



### EASY-TO-GROW GARDEN READY PLANTS ... 110

4 Tomatoes (including Big Boy)  
16 Varieties of Garden Vegetable

### SEED PLATE CHART

1. CORN 8 1/2" Spacing
2. BEANS 3 1/2" Spacing. Small Peas
3. PEAS 7" Spacing, also will plant Jumbo and Early June Peas. Use Bean Plate for Small Peas.
4. RADISH 1 1/2" Spacing, also will plant Leek, Asparagus, Spinach.
5. CABBAGE Uniform Spacing, also will plant Lettuce, Turnip, Cabbage, Endive, Onions, Tomatoes, and other fine seeds.
6. BEETS 2 1/2" Spacing, also will plant Oats, Swiss Chard.

### Put it all in place with Esmay's PRECISION GARDEN SEEDER

\$35. Includes the six seed plates

- Digs Trench
- Drop Seed, Evenly Spaced
- Covers Seed
- Packs Dirt
- Marks the Next Row

Model 1001B

SPERRY NEW HOLLAND OF PERRYTON 435-5473 114 S. E. 2nd.

## Verlin Behne Announces Candidacy



Verlin Behne has authorized the Reporter-Plainsman to announce his candidacy for the office of City Councilman of the City of Spearman, subject to the action of the voters in the April 3rd general City elections. He made the decision to be a candidate after talking with many city residents and his personal concern for the wellbeing of our city and interest in his hometown. He would like Spearman to be a city that will be praised instead of ridiculed by neighboring communities. He would like to see the true community spirit in the city like it was in years past, when all organizations worked together for the good of all. Verlin is 36 years old and has lived 22 years in Spearman, he attended Spearman High School

and is a member of the First Christian Church. He has been employed for 18 years by Anthony Electric. He was a member of the Jaycee's and served as president and was on the board of directors. During his term as president the Jaycee Little League Park was started. He was a Little League Coach for six years and a Babe Ruth Coach for four years. He has been involved in numerous activities involving the young people of Spearman.

Verlin is joined by his wife Le and daughter Jocelle in asking for your vote and support April 3rd.

### Booklets Available For Arthritis

"While the American Revolutionaries got vital help from abroad, their own efforts were the key to victory over oppression, and the same approach is needed by arthritis victims," reports David A. Wood, Executive Director, of the West Texas Chapter of The Arthritis Foundation.

Emphasizing the importance of prompt and proper medical care, he also called attention to the many self-help devices which can be significant aids to daily living for victims of America's number one crippling disease.

"The Arthritis Foundation has a 124-page manual which includes ideas for managing time, protecting the joints, and illustrated descriptions of hundreds of devices, including where to get them," said Mr. Wood.

The "Self-Help Manual for Arthritis Patients" may be purchased for one dollar from your West Texas Chapter at 3701 North Big Spring, Midland, Texas 79701.

### Hospital News

Patients in Hansford Hospital are Letha McBroom, Clarence Pettitt, Clayton Umphress, Eunice Richards, J. B. Lee, Callie McKnight and son, Edna Hays, Emma McGuirk, Vera Campbell, Maurine Etling, Susan Deik, Maria Avila, Ophelia Vela, Tom Vader, Tammy Garcia, Rose Beck, Ruth Garrard, Benito Puentes and Bertha Spoonemore.

Dismissed were James Barber, Sharon Pearson and daughter, Vance Collier, Cathy Kammerer and daughter, Norman Freriks, James Tarwater, Pete McFarlin, Cecil Reynolds, Freddie Pshigoda, Randie Renner, Virginia Croley, Birdie Thomas, Claude Owens, Mary Sparks, Tillie Poston, B. W. Renner, Dean Langley and Pauline Staggs.



Another basketball team in the K. I. D. S. program is shown here, front row, 1 to 4, Vonnie Gordon, Angella McCain, Tanya Bowling, back row, 1 to 4, Jonna Bell, Melanie Partridge, Stacey Thomas and coach Teresa Barkley.



These girls are competing in the K. I. D. S. basketball program. Shown are front row, 1 to 4, Tammy Savage, Carlee Dixon, Rhonda Hall, Cynthia Hendrick, back row, 1 to 4, Kelli Crawford, Andra Mires, Tonya Sexton, Leslie Gordon, and Teresa Tindell with their coach.

## Be Sure To Attend...

### HANSFORD COUNTY JUNIOR LIVESTOCK SHOW

March 19th & 20th At Gruver In The County Show Barn.

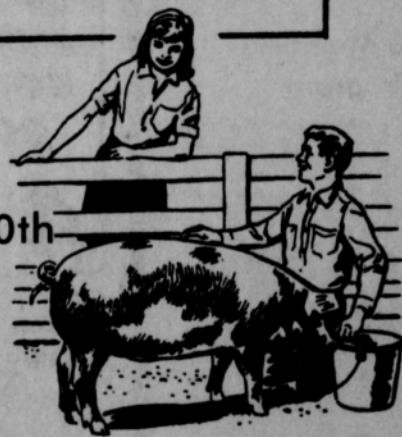

Our Best Wishes On The Best Stock Show Ever!



The Future Of Our Nation Rests With Our Youth. Support The 4-H And FFA In This Endeavor.



Sale Time Is 6:00 P.M. Saturday

## North Plains Electric

PERRYTON, TEXAS

435-5482





Buck Tucker is shown here with his K. I. D. S. basketball team. Front row, left to right, Timmy York, Terry Phillips, Mike Leather, back row, 1 to r, Steve Cook, Monty Morris, Jim Everson and Tarrin Kingsley.

You are Cordially Invited to a  
Wedding Shower  
Honoring  
Jan Womble  
formerly  
Jan Fowler  
On Saturday, March 20th  
at 7:00 P. M.  
In the Basement of the  
First Baptist Church

**Ruth Class  
Has Meet**

The Ruth Sunday School Class of the First Baptist Church met Tuesday, March 9th in the home of Mrs. Willie Wallis. President, Mrs. Joe Novak presided over the meeting. The opening prayer was led by Mrs. D. H. Ball. Mrs. Woodville Jarvis gave the devotional on

"We Are Most Richly Blessed", based on Psalms 33. The meeting was closed with prayer by Mrs. F. J. Hoskins. Delicious refreshments were served by Mrs. Wallis to members, Mesdames: Joe Novak, D. H. Ball, Woodville Jarvis, F. J. Hoskins, Mable Edwards and Bill Gandy. Mrs. D. H. Ball will be hostess for the April meeting.

**Wedding Is Announced**

Mr. and Mrs. Jim Fowler of Spearman announce the marriage of their daughter

Jan, to Joe Womble, son of Harold Womble of Spearman. Both have been students of Spearman

schools. The Groom graduated from Phoenix, Arizona, high school and attended Amarillo College. The young couple are making their home in Amarillo, Texas

**ATTENTION**

**Farmers Stockmen**  
**PANHANDLE LIVESTOCK COMMISSION CO.**

Would like to announce a change in sale date. Auction will be held every Friday, starting March 5th, 11:00 A.M. C.S.T. If you have any consignments or need information on special sales, contact Bill Blackmore, 338-3378, H.W.Y. 54 NE Guymon. Home phone ~49-2583.



**Engagement Announced**

Mr. and Mrs. Joel Stavlo of Gruver announce the engagement and approaching marriage of their daughter, Amy Kathryn, to J. P. TeBeest of Lubbock. He is the son of Mr. Ted TeBeest and the late Trudie TeBeest of Gruver.

Miss Stavlo, a 1974 graduate of Gruver and former student at Pacific Lutheran University in Tacoma, Washington, is presenting attending Panhandle State University in Goodwell.

Mr. TeBeest graduated from Gruver in 1973 and is employed by Whites in Lubbock, Texas.

A May 23 wedding at the Oslo Lutheran Church is planned.

**Music Club Members  
Give Program**

Jazz and Ragtime rang through the Methodist Church on Thursday when Spearman Music Club guests performed for Twentieth Century Club members and guests.

Music of Duke Ellington and Scott Joplin was featured in the program. Anne Sanders read a summary of Duke Ellington's life and his jazz music. The Club Chorus, including Mary Brock, DeAnn Dunnahoo, Audrey Leighnor, Kathleen Sutton, and Sharon Sutton, sang "Mood Indigo", with Debbie Brown as soloist. Vocal solos were then sung by Colleen Schaefer, singing "In My Solitude", Bonita Reimer, "I Let a Song Go Out of My Heart", and Mary Brock, "Come Sunday". Anne Sanders concluded the Ellington portion of the program with a piano solo, "Echoes of Harlem".

Rubyto Wilbanks gave a report on the life and ragtime music of Scott Joplin, followed by Janie Kunselman playing "Maple Leaf Rag". A piano duet "The Entertainer" was presented by Anne Sanders and Bonita Reimer. Anne Sanders then played a Chypin solo and the program was concluded with the Club Chorus singing a prayer.

Twentieth Century Club hostesses, Mesdames John Trindie, John Brown, Cecil Biggers, and Terry Curtis served frothy punch, coffee and an assortment of sweet breads to those present, who included the Music Club members and guests, Joy Watson, Peggy Carrol, Louie Sampson and Maylin Schubert. Twentieth Century Club members

present included Mesdames: L. L. Anthony, John Bishop, George Buzzard, Frank Davis, E. L. Garner, O. C. Holt, C. A. Kleeberger, Woodville Jarvis, P. A. Lyon, Claude Newell, Coy Palmer, C. U. Pope, Tommy Russell, Harold Shaver, Olin Sheets and Tom Sutton.

The next meeting of the Twentieth Century Club will be on Thursday, March 25th at Deta Blodgett's home. At that time, all members will bring their cookies for Boys Ranch.

**Presbyterian  
Women Met**

The Spearman Presbyterian Women met Wednesday, March 10th at the First Presbyterian Church.

President, Mrs. Chester Martin presided over the meeting.

Mrs. Ceril Batton gave the lesson on Patriotism and Christianity. The devotional was given by Mrs. F. J. Largent. Discussion was held on plans for a church dinner and on the Spring Presbyterian Women's Meeting to be held in Abilene.

Refreshments were served by Mrs. Nelson Tumbull to members, Mesdames: Chester Martin, Tom Etter, Max Baggerly, David Bumett, Walter Spoonemore, Glen Bohanan, F. J. Largent and Ceril Batton.

Next meeting will be April 14th at the church.

John Adams was first president to occupy the White House.

**IT'S THE IDEAL TIME TO SAVE MORE ON FINE QUALITY CAMELOT FOODS...  
Swing Into Spring Spectacular!**



PRICES EFFECTIVE THRU WED., MARCH 17, 1976. NONE SOLD TO DEALERS. LIMIT RIGHTS RESERVED. MON. - SAT. 8:00 - 8:00 SUNDAY 10:00 - 7:00

- RODEO MEAT OR BEEF 12-OZ. PKG. 69¢
- SKINLESS FRANKS 12-OZ. PKG. 99¢
- RODEO ASSORTED LUNCHEON MEATS 12-OZ. PKG. 99¢
- OSCAR MAYER MEAT OR BEEF 3-LB. PKG. \$1.39
- GORTON'S BREADED FISH 3-LB. PKG. \$1.99

HEAVY MATURE BUTCHER BLOCK BEEF  
**ROUND STEAKS**  
CENTER SLICES, BEEF ROUND  
**98¢**  
LB.

HEAVY MATURE BUTCHER BLOCK BEEF  
**Chuck Steaks**  
7-BONE CUTS, BEEF CHUCK  
**79¢**  
LB.

HICKORY SMOKED, SLAB CUT  
**Sliced Bacon** BULK PACK \$1.09  
**Bacon** 1-LB. \$1.49  
SIRLOIN CUT, PORK LOIN  
**Pork Chops** ASSORTED CHOPS 1-LB. \$1.49

HEAVY MATURE BUTCHER BLOCK BEEF  
**RIB STEAKS**  
LARGE END, BEEF RIB  
**98¢**  
LB.

FRESH  
**Ground Beef** IN 3-LB. PKGS. OR MORE 1-LB. \$1.39

FARM-FRESH  
**BOX-O-CHICKEN**  
CONTAINS: 2 - BREAST QUARTERS, 2 - LEG QUARTERS, 2 - WINGS AND 2 - GIBLETS  
3 TO 4-LB. AVERAGE LB. 39¢  
RIBS ATTACHED FRYER BREASTS 1-LB. 89¢ FRESH FRYER THIGHS OR DRUMSTICKS 1-LB. 79¢

HEAVY MATURE BUTCHER BLOCK BEEF  
**CHUCK ROAST**  
BLADE CUTS, BEEF CHUCK  
**69¢**  
LB.

ARMOUR'S BRISKET  
**Corned Beef** 3 TO 5-LB. AVG. 1-LB. \$1.39

FEATURE OF THE WEEK: IMPORTED PORCELAIN CLAD Cook and Serve Ware  
2-QUART COVERED  
**Sauce Pan** REG. \$6.95 ONLY \$5.95 WHEN ON SPECIAL SALE.  
"NIGHT BLOSSOM" IMPORTED PORCELAIN FINE CHINA  
FEATURED THIS WEEK: **SALAD-LUNCHEON PLATE** REG. \$3.99 ONLY \$3.00 WITH EVERY \$3.00 PURCHASE.  
ILLUSTRATED LIBRARY OF **NATURE**  
VOLUMES ONE THRU THREE NOW ON SALE...  
VOL. 1 49¢ VOL. 2-3 \$1.99  
ADD TO YOUR SET TODAY...

CAMELOT CUT  
**GREEN BEANS**  
5 16-OZ. CANS \$1

CAMELOT LIGHT MEAT  
**CHUNK TUNA**  
LIMIT-3 WITH \$5.00 OR MORE PURCH.  
6 1/2-OZ. CAN 46¢

MEADOWDALE  
**WHOLE TOMATOES**  
4 16-OZ. CANS \$1

RED RIPE  
**SALAD TOMATOES**  
3 LBS. \$1.00

CALIFORNIA  
**Navel Oranges**  
5 LBS. \$1

SOLID HEADS  
**Texas Cabbage**  
1-LB. 10¢

MEADOWDALE WHITE OR  
**Golden Hominy** 5 15-OZ. CANS \$1

CAMELOT  
**Garden Spinach** 4 16-OZ. CANS \$1

CAMELOT  
**Saltine Crackers** 1-LB. BOX 44¢

CAMELOT, ALL FLAVORS  
**Ice Cream** 1/2-GAL. CTN. 89¢

CAMELOT TOMATO  
**Catsup**  
CAMELOT  
**Fruit Cocktail** 3 16-OZ. CANS \$1  
CAMELOT SLICED OR HALVES YELLOW CLING  
**Peaches** 29-OZ. CAN 45¢

PURE WHITE  
**Meadowdale Shortening** 3-LB. CAN 88¢

ALL GRINDS  
**Camelot Coffee** 1-LB. CAN \$1.09  
CAMELOT, ALL FLAVORS  
**Canned Pop** 7 12-OZ. CANS \$1  
CAMELOT  
**Tomato Juice** 46-OZ. CAN 48¢

MEADOWDALE  
**Margarine** 4 1-LB. CTNS. \$1.00  
CAMELOT MILD  
**Longhorn Cheese** 16-OZ. PKG. \$1.48  
MEL-O-CRUST  
**Canned Biscuits** 8 6-OZ. CANS \$1

MEADOWDALE  
**Orange Juice** 16-OZ. CAN 58¢  
CAMELOT WHIPPED  
**Dessert Topping** 8-OZ. CTN. 48¢  
CAMELOT WHOLE  
**Strawberries** 19-OZ. BAG 84¢

LADY CAMELOT WHITE OR ASSORTED  
**Bath Tissue** 3 2-ROLL PKGS. \$1

HEALTH & BEAUTY AIDS!  
CAMELOT  
**BATH OIL** 16-OZ. BTL. \$1.08  
LADY CAMELOT  
**Knee-Hi Nose** PKG. OF 3-PAIR 58¢