

# Junior Varsity throws dam across Amarillo River, Road

## LET'S WIN! BIG LYNX

The Spearman Lynx ended their football season at Sherwood Stadium Friday night, in great style. The Lynx defeated a good, big Boys Ranch team 48-0.

Zane Newton opened the scoring on a 24 yard run. Zane added another TD on an 11 yard run, and Billy Sellers ran over the PAT to put the Lynx ahead 14-0 by halftime.

Scott Sherwood put the frosting on the cake in the last quarter, as he danced over left tackle 9 yards for a TD! When all of the smoke cleared away, the Lynx held a commanding 42-0 lead!

Remember, next Friday night, the Lynx will play the Childress Bobcats at Berger for the Bi-District Championship. The Lynx will be the home team and set on Berger's side. The Lynx will also wear their dark jerseys as Supt. James Cunningham once again won the toss for his choice. James used his lucky coin for the toss and he has never lost a toss!

We want to salute the following seniors on the Lynx squad: David Steele, Mike Pack, Jimmy Jackson, Mark Fox, Cary Collier, Roger Jones, Larry Bowen, Terrill Evans, Regie Robertson, Bobby Snider, Calvin Bodey, Leon Hagerman, Paul Comegys, Jeff Beedy, and David Lewis. And, we want to remind these seniors, that their season is just getting

started! Hang in there big Lynx and win this Bi-District game Friday nite!

	Spear.	B. R.
First Down	16	6
Yd. Rush.	255	45
Yd. Pass.	92	5
Tl. Yd.	347	50
Pass. Att.	12	11
Pass. Com.	5	1
Pass. Int. by	1	1
No. of Punts	4	7
Punt Aver.	33.5	39.9
Opp. Fum. Re.	5	1
No. of Pen.	6	6
Yd. Pen.	59	41

**RUSHING:** Newton, 12 carries, 133 yards, 11.1 average; Steele, 2 carries, 9 yards, 4.5 average; Morris, 8 carries, 43 yards, 5.4 average; Fox, 6, 44; 1, 3; Sellers, 4, -6, -1.5; Jackson, 7, -3, 3, 3; Pack, 1, 4, 4, 0; Sherwood, 5, 5, 1, 0. (continued on page 2)

### SPEARMAN VS. CHILDRESS at Berger 7:30 p. m. Friday night U all come...

#### JV'S WIN BIG

Spearman has enjoyed the best football season in the schools history, thanks to the Spearman Junior Varsity. The JV ended the un-defeated season with a real barn burner at Amarillo Thursday evening as they defeated the River Road team 20-12!

All of the Spearman scoring came in the first half as the Amarillo team really played the Lynx a great game. On the opening kick-off, a nervous JV, playing in the shadows of the large metropolis, fumbled the ball. River Road immediately scored and took an early 6-0 lead.

As time was running out in the first half, once again Reid threw long to Vemon who turned on the juice for a 42 yard touchdown. And, sure enough bulldozer Bodey, behind the massive muscle of the JV forward wall, made the PAT good, and the Lynx held a 20-6 halftime lead.

It looked like the old JV theme song of Bye Bye Birdie would be appropriate for the game, but the Amarillo team became aroused and came back to

score, and force the JV into their biggest defensive effort of the year, as they held the River Road team to the 20-12 win. In fact, some of the Lynx were singing Ole Man River just keep on rolling; however, the JV arose to the occasion and threw up a dam several times to bring home the win!

On several occasions the Lynx almost broke the game wide open, but as we said before, the up and coming Amarillo team just played an outstanding game.

This was quite an honor for the local team, as it was homecoming for River Road, and Spearman fans were really treated to what it was like playing in Spearman some 35 years ago. There was no lights on the field, no scoreboard, no clock and only one little bit of bleacher!

Members of the JV who made this undefeated season possible were:  
10 Randy Reid  
11 Tony Truelove  
12 Eric Brown  
20 James Whitaker

21 Cris Randall  
22 Billy Sellers  
28 Greg Price  
30 Mike Bodey  
31 Billy Snider  
32 Pete Garcia  
40 Sam Boone  
41 Monty Dixon  
42 Hector Trevino  
50 Roger Riggins  
51 Raul Ortega  
52 Kevin Lewis  
60 Kirby Hargis  
61 Jimmy Vemon

61 David Cummings  
62 Rickey Alexander  
63 David Witt  
64 Johnny Kenney  
70 Cris McClellan  
62 Kelly Davis  
71 Florencio Martinez  
72 Carey Bridges  
73 Charles Price  
74 Todd Brock  
75 David Ortega  
80 Gary McClellan  
80 Pat Morris  
81 Greg Mills

### Conservation Banquet Set

The seventeenth annual Hansford Soil and Water Conservation Bankers Award Banquet will be held at the Spearman High School Cafeteria, Thursday, Nov. 20, beginning at 7:30 p. m. The speaker will be Roy Faubion of Hereford. Roy has had quite a long career in radio broadcasting and is now engaged in public speaking.

The highlight of the evening will be naming the outstanding conservation farmer for 1975. Hosts for the annual banquet are First State Bank, Spearman and Gruver State Bank, Gruver. Supphen's Bar-B-Que of Berger will cater the banquet.



## The Hansford Plainsman

"The only newspaper in the world that really cares about Hansford County."

VOLUME 7, NO. 4

THE HANSFORD PLAINSMAN, SPEARMAN, TEXAS 79081

SUNDAY, NOVEMBER 16, 1975

## Veteran's Day Observed Here

### C of C Breakfast Set

A capacity crowd of Spearman school children, parents and other citizens were on hand Tuesday, November 11 at 2 p. m. in the Varsity Gym for a Veteran's Day Program sponsored by the Home Demonstration County Council.

This observance was to salute the courage and sacrifices of all men who have taken part in any of the American wars of this age.

Members of Boy Scout Troop #151 opened the program with the flag ceremony and Jimmy Butler, Boy Scout, gave the Pledge of Allegiance.

The Spearman High School Band then played the national anthem "The Star Spangled Banner".

Members of the 1st Grade Choir sang "This Is My Country"; which was followed by a speech written

and presented by Julie Farr. Here is the speech:

"Our nation's 200th birthday celebration is a one-in-a-lifetime event, and it gives us a once-in-a-lifetime opportunity to pause and remember the people who have made this great nation grow to be the best nation in the world. Women have played an important role in the growth.

"Clara Barton was an American woman who devoted her life to helping others. Her greatest achievement was founding the American Red Cross. She served as a nurse in 3 wars.

"Marie Curie is given credit for founding the Radium Institute in Paris and was its first director. She and her husband discovered radium which has saved the lives of many Americans.

"Amelia Earhart became the first woman to cross the Atlantic Ocean by air and

to do it alone. She was the first to be awarded the Distinguished Flying Cross.

"Florence Nightingale was a nurse who helped the men in the Crimean War and was named Lady with the Lamp because she would stay up nights and walk the hospital halls and check on the sick men.

"Betsey Ross was a seamstress and a carpenter's daughter. She made flags in Philadelphia and is given credit for making the American flag which we salute today.

"Louisa Mae Alcott wrote some of America's best loved stories such as "Little Women" and "Little Men".

"Babe Dikriksen was a great American athlete and great golfer and took part in the Olympics. She set many new world records and died from cancer. She opened the way for future women athletes.

The contributions of these

women have helped us to be able to celebrate our 200th birthday with pride in this country of yours and mine."

The Mixed Double Choir presented "O Filii Filiae" which was followed by a "Salute to the Armed Forces by the Acrobatic Choir, students of Teresa Hargis.

The 5th & 6th Grade Choir then presented two numbers "An American Is Very Lucky" and "You're A Grand Ole Flag".

Next on the program was the following speech written and presented by Tracy Vemon:

Our country is celebrating its 200th birthday. Among the many things that have made its growth possible are plans. Without them the colonists would not even have made it through the first winter.

I think the trees helped the settlers live in their new country. The trees

furnished materials for their log cabins. They made their furniture and some farming tools out of wood. They ate the fruit of some trees, the trees furnished heat to cook and to keep warm by. Some of the cabins are still standing which proves how durable many of our native trees are.

Corn and the squash plant were introduced to the settlers by the Indians. Both plants were part of the first Thanksgiving dinner.

The cotton plants helped to provide clothing and material for our people. It has also been a source of income for many people.

The lush grass led the settlers to move west toward the prairies thus settling other parts of this great land.

Plants have played a vital part in the survival, growth and wealth of this country making it possible for us to say today, (Happy 200th Birthday).

Following the speech the Girls Choir sang "Vere Langores Nostros" and the high school band played "This Is My Country".

Rev. Victor Andersen gave the benediction and "Taps" marked the end of the impressive ceremony.

Much thanks should be given to all who participated in the program and to the HD Council for sponsoring this meaningful salute to those who gave their utmost that other citizens of this great country might continue to enjoy freedom.

### Bake Sale Set For Nov. 19

The Home Demonstration Council has scheduled a bake sale for Wednesday, Nov. 19 at Cut Rate Grocery. The sale will begin at 8:30 a. m. and last until 6 p. m. Anyone wishing special orders, even for those who are dieting, such as weight watchers, no salt diets, etc. can call Penny Ralston at 3328 and give their order.

### Thanksgiving

The Annual Community Thanksgiving Service which is sponsored each year by the Spearman Ministerial Alliance will be held this year November 24th, at 8 p. m. at the Church of Brethren in Waka.

The November breakfast will be held THURSDAY, November 20, in the County Show Barn. Serving starts at 5:30 a. m.

Teresa's Dance Students will give a 5-minute "Spirit of '76" program. There will be plenty of games, surprises, door prizes and best of all beautiful songs sung by Bonita Reimer, will make this a very exciting breakfast.

Be sure to attend the 3rd Breakfast sponsored by the J. L. Brock Agency.

You can buy your tickets at the door for \$2.00 each. No reservations needed. Entertainment starts at 7:00 a. m.

## Hobby Grows Into Business

the office and warehouse at 14 S. Haney in Spearman. Everyone is invited to come to the open house and view the new facilities. Refreshments will be served and free calendars and book

markers will be given away, as well as complimentary copies of her book "Heirloom Treasures From Antique Trunks" as well as other publications.



OPENS BUSINESS DOWNTOWN-Dorothymae Groves is shown here in her new office at 14 S. Haney, Spearman. She is holding her book on restoring trunks that was the beginning of her venture into the business world.



Mr. and Mrs. Tim York are pictured above in their new home on main, street in Spearman. They recently moved into the building with Cummings, Refrigeration. They invite their friends and customers to drop by and see them this week.





YORK ELECTRIC MOVES DOWNTOWN—Tim York and employee Cody Alexander are shown here as they move to the downtown scene Friday

Story compliments Perryton Herald

## Haskins Sheds 256 Pounds of Blubber

Life has become much more pleasant for James (Buster) Haskins of 102 N. Jefferson since he lost some weight.

As a matter of fact, he has shed 256 pounds of fat, dropping from 486 pounds three years ago to 230 pounds today.

He is still a big man, but is still shedding weight at the rate of three to four pounds a month. He plans to keep this up until he gets down below 200 pounds, where his doctor wants him to be.

The Herald published his picture three years ago as a 486 pound fat man. On the third anniversary of his beginning of his weight loss, he is pictured

again, much changed.

On November 6, 1972, Buster entered High Plains Baptist Hospital in Amarillo for what was then a radical method of weight loss for patients whose body metabolism was such that they could not successfully lose weight through diet and exercise.

The operation, a gastrointestinal bypass, consisted of taking out all but 1 1/2 feet of the upper intestine and 1 1/2 feet of the lower intestine and joining them.

This was done, and five days later Haskins was up and around, able to drive home to Perryton. "I had an incision 27 inches across and four feet

deep," he said.

He was able to go back to work within a short time and says that he has had no ill effects whatsoever from the surgery.

Haskins, a heavy equipment operator, worked for a Spearman feedyard at the time of the surgery. He has since gone to work for the city of Perryton, operating their bulldozers, maintainers and other equipment.

Even while he was so fat, he got plenty of physical exercise which failed to work off his weight. He did eat a lot more than he does now, because he just isn't as hungry all the time as he used to be.

"I used to eat because I was nervous, and ate between meals," he said. "Now I eat three good meals every day and that's all I want."

Haskins was a small infant, weighing 2 1/4 pounds when born. He was a slender boy until about 11 years of age when he started gaining weight. By the time he was in high school he was fat boy and he has had a weight problem all of his adult life.

Before the surgery he tried a thousand diets, none of which seemed to have a lasting effect. His metabolism was such that even when he starved himself, and did lose some weight, he succeeded in making himself weak.

One time, after a diet had lost 100 pounds, he went into the hospital suffering from malnutrition. Another time, after a diet, he wound up in the hospital with pneumonia.

He and his wife read several years ago about the gastrointestinal bypass and sought out a doctor who could perform it. They had planned on having it done in Iowa but discovered that Amarillo had a doctor who could do it, and went there.

Since losing the 256 pounds, Haskins has found a new life. He is able to cross his legs while sitting in a chair. He has seen his feet for the first time in 20 years. His shirt size has gone down from 22X to 17 regular and his pants from a 74 waist down to 46. His coat size has dropped from 78 to 48.

Every three months he reports to his doctor in Amarillo for a check-up and his doctor is pleased with his progress. Haskins thought that he should be shedding weight a lot faster than he is, but his doctor says he is doing perfectly and his loss of three to four pounds a month is just what he needs to do.

The steady and rather gradual loss of weight has meant that he has not had the problem of sagging jowls and loose skin. The only place where the skin is loose is on his upper arms.

Haskins said that his general health has improved and that he has more energy now. Another curious side effect is that he started growing body hair with the weight loss and now has some hair on his chest where he never had any before.

Since the surgery, he has heard from a lot of people in many states, wanting to know about it and how he is getting along after it was done. The Herald story that appeared three years ago was published in a California newspaper and people from California, Nevada and other states have contacted him.

There are several in the Perryton community who have had this type of surgery, and as far as Haskins knows, all of them are doing well. Most common observation of their friends is that they expected those with the surgery to become thin overnight. This is not the way it works, he explains, adding that a more gradual weight loss is what the doctors desire.

Haskins plans to keep losing weight for about a year and

### Stats For Spearman --Boys Ranch Game by Terry Schneider

RECEIVING: Beedy, 2 Receptions, 18 Yards, 1 TD; Jones, 1 Reception, 4 Yards; Fox, 1 Reception, 55 yards, 1 TD; Morris, 1 Reception, 15 Yards.

PASSING: Steele, 11 Att., 5 Comp., 1 Int., 92 Yards, 2 TD; Morris, 1 Att, 0 Comp., 0 Int., 0 Yards.

SCORING: Newton, 2 TD, 2 PAT, 14 Total Points; Fox, 2 TD, 12 Total Points; Morris, 1 TD, 6 Total Points; Beedy, 1 TD, 6 Total Points; Sherwood, 1 TD, 6 Total Points; Comegys, 1 PAT, 2 Total Points.

RETURNS: Morris, P, 3 times, 40 Yards, 13.5 Average. Boys Ranch, KO, 8 times, 101 Yards, 12.6 Average; P, 4 times, 7 Yards, 1.8 Average.

PUNTS: Newton, 4 times, 134 Yards, 33.5 Average.

### Honor Employees Peoples Gas Co.

Natural Gas Pipeline Company of America honored 19 area residents for their combined 365 years of service at a dinner Nov. 4 at the Hilton Inn in Amarillo.

Receiving the top award of the evening with 40 years of service was James P. Dawson of Dumas.

Thirty-year awards were presented to Olin R. Cranfill and John A. West of Fritch, and Chester A. Holden of Dumas.

Honors for 25 years of service went to Jimmie L. Albert, Preston Henderson and Benjamin F. Nall, all of Fritch; Bobby G. Forrester and Rex D. Russell, both of Dumas; and Melvin L. Charest of Hereford.

Receiving 20-year awards were Norman L. Guthrie and Jackie L. Trollinger, both of Fritch; while Edward L. Pauwels of Dumas received his 15 year award. Six employees were

honored for their five years of service: Morris J. Braker of Borger; Neva L. Burris, Dennis L. Mathews and Charles D. Rawlins, all of Fritch; Arthur D. Monk of Spearman, and Donald W. Stovall of Dumas. Wendell C. Gibson, area superintendent of Natural's installation near Fritch was master of ceremonies for the dinner.

#### GET WELL TRUDY!

Mrs. Terry Schneider, who owns the Little Lynx Shoppe in Spearman, underwent an appendectomy at the hospital in Spearman Tuesday. Terry informed the newspaper that she would probably be home by the time you read this story! Get well TRUDY...

### ONDRACEK COUNTRY FURNITURE

# CLEARANCE

### Tired Of High Furniture Prices?

ALL MAJOR NAME BRANDS

WE JUST RECEIVED A LARGE SHIPMENT OF LA-Z-BOYS AND INVITE YOU IN TO SEE THEM

OPEN DAILY ANYTIME — OPEN MON., WED., & FRI. NIGHTS — OPEN SUNDAY AFTER CHURCH

### ONDRACEK COUNTRY FURNITURE

AC 405-837-5325 Logan, Oklahoma

DIRECTIONS:

7 Miles North of Darrouzett Texas- 2 back East

Doors Open Monday, Nov. 17th at 9:00 a.m.

# FALL & WINTER

# CLEARANCE!

LONG DRESSES  $\frac{1}{3}$  off

Junior & Ladies' DRESSES  $\frac{1}{3}$  to  $\frac{1}{2}$  off

Large Table of

SPORTSWEAR  $\frac{1}{2}$  Price •  $\frac{1}{3}$  off

COATS 20% off

JEWELRY •  $\frac{1}{3}$  off

PANT SUITS  $\frac{1}{3}$  to  $\frac{1}{2}$  off

All Other Merchandise

10% off

LAY-AWAY TODAY!

$\frac{1}{3}$  DOWN For a lovely GIFT WRAP LAY-A-WAY

50¢ CHARGE ON SALE MERCHANDISE

# Betty's

1 WEEK ONLY

211 S. MAIN PERRYTON, TEXAS





# WANT ADS

**Boxwell Bros. Funeral Home and Flower Shop**  
Day-Night Phone 659-2212  
Spearman, Texas

Listen To **Harvest Time**  
9:00 A.M. SUNDAY KBMF  
United Pentecostal Church Sponsor

YOUR LOCAL USED COW DEALER: Spearman Bi-Products. Seven days a week dead stock removal. Please call as soon as possible. 659-3544. 8-rtn

**Hansford Lodge 1040 A.F.&A.M.**  
Stated Meeting 2 & 4 Mondays 7:30 P.M.  
Dan Faries, W. M., Ceril Patton, Secy.

## SERVICES

Hansford County Planned Parenthood  
26 S. Haney  
659-2483  
Spearman  
Mon.-Fri.  
8 A.M. to 12 Noon  
308-rtn

Custom fertilizing and any type of farming.  
W. B. Barnes  
659-3493

KIRBY SALES & SERVICE OF Spearman, 912 S. Bemice. 659-2797. 30-rtn

Alcoholics Anonymous Meeting every Tuesday, 8:00 P.M. at the Girl Scout Little House, 22 S. Endicott. Call 3304 or 2762 for information. 4S-rtn

MARY KAY COSMETICS Call 659-2119. Malolah Fullbright. 32S-rtn

SEWING MACHINE REPAIR. All makes and models. 408 E. Kenneth. 659-2415. 39S-rtn

GRADER, Dozier, and Drag Line work. Call Lee Roy Mitchell, Gruver 733-2384. 28-rtn

PORTABLE DISC ROLLING BALLARD'S, 936-5229, Dumas, Texas. 48-rtn

CUSTOM Water Hauling. Jack Kemper, 659-3475. 49-rtn

Tail Water Pits - Land Leveling, dirt work. Larry Don Mitchell, Dirt Contractor, 733-2064, Gruver, Texas. 51-16tp

Miscellaneous For Sale

FOR SALE: Divan & Chair. \$50. 902 S. Haney. 52S-2tc

Annual Bazaar December 6

FOR SALE: 1966 Mercury; 100 Honda Motorcycle; Mahogany Grandfather Clock Kit. Call 659-2677. 52S-4tc

## REAL ESTATE FOR SALE

3 Bedroom House 1107 S. Dressen St.  
Give an offer on large 3 Bedroom home on 3.7 acres north of Spearman.

3 Bedroom 1974 Laredo Trailer, 2 bathroom, central air and heat, Electric Fire Place, side by side refrigerator, drapes, carpet. 14 x 71 ft. Furniture.

Glover Terrace lots, sell front feet corners lots \$40 inside lots \$30.

3 Bedroom 1 3/4 bath home in Farnsworth.

40 X 80 Steel Building in Farnsworth.  
38 acres in Waka. Buy one or all.  
Need additional Listings? Call Mayfield Real Estate Perryon 435-6528 or call Ruby Lair, Salesperson 659-2188.

FOR SALE: 3 Bedroom, 1700 ft. Living Area with Double Garage, 1 3/4 bath, Living Room, Country Kitchen with Den. Central air and heat. Southwest location. Call 659-3405 after 5:00. 51-rtn

FOR SALE: Newly re-decorated inside and out, 2 Bedroom Home, Den with woodburning fireplace, utility room, built-ins, including new dishwasher and garbage disposal, central heat, 3 new refrigerated units, Outdoor Metal Building. Call 659-3643 after 6. 49S-rtn

FOR SALE: 50' x 140' Corner Lot. 300 S. Hazelwood. 659-2782. 51-10tp

FOR SALE: 3 Bedroom Central Heat and Air, Carpet, one bath, 1007 S. Haney. Call 659-2566 or 659-2541 for Linn Warren. 52-4tc

**FOR RENT**  
FOR RENT: Furnished apartment. 303 Davis. Phone 659-3792. 5S-rtn

FOR RENT: Semi-private Trailer Space. 213 S. Endicott. Call 659-2404. 43-rtn

SEMI-PRIVATE Trailer Space. Good location. Lots of room at 119 S. Snider. Call 659-2039. 47-rtn

## HELP WANTED

HELP WANTED: Northern Natural Gas Co. will take applications for maintenance person Nov. 18th & 19th between the hours of 8:00 A.M. and 4:00 P.M. Apply at Spearman District Office 8 miles south and 7 miles east of Spearman on Hwy. 281. We are an Equal Opportunity Employer and welcome applications from men and women of any race who can pass a physical. 51S-3tc

TEXAS REFINERY CORP. offers plenty of money plus cash bonuses, fringe benefits to mature individual in Spearman area. Regardless of experience, airmail A. N. Pate, Pres. Texas Refinery Corp., Box 711, Fort Worth, Texas 76101. 52-2tc

## WANTED

NOTICE: I will do baby-sitting in my home. Hot Meals. Experienced. 659-2460. 51S-3tc

I WOULD LIKE AN evening job to get some spare money to buy Christmas presents. Babysitting, typing, etc. After 5:00 P.M., 659-3038.

**TO GIVE AWAY**  
TO GIVE AWAY: German Shepherd Airedale Puppies. Call 806-733-2786. 52-12p

## MOBILE HOMES For Sale

FOR SALE: 10' x 47' Trailer House. 306 S. Brandt. 659-2782. 51-4tc

FOR SALE: 8 x 31 ft. Trailer House. Air Conditioned, Carpeted Floor, 1 Bedroom. Phone 659-3301. 50S-6tp

1970 Patriot 14' x 70' Mobilhome. \$500 equity, take up payments. Call 659-3508. 51S-rtn

NEW MOBILE HOMES: Bring what money you have to Russell Beckwith, Phone 274-4795, Borger, Texas. 52S-rtn

## Automobiles For Sale

FOR SALE OR TRADE: 1975 Mercury Marquis Broughn, Loaded, excellent condition, '72 Caprice Chevrolet, Loaded-clean, Can be seen at 33 North Endicott, 659-3009. 52S-1tp

## BUSINESS OPPORTUNITIES

Due to other interests the Chicken Express is for sale. Equipment only. Bldg. on lease. Contact Don Hergert at Hergert Pontiac, Buick, GMC. 659-3722. 50S-4tc S

## Bazaar Dec. 6

**LOST**  
LOST: 2 Hub Caps, gold painted, off of 1972 T-Bird. Lost 4 miles south of Spearman Sunday night. Marie Beck, 659-2921. 52-2tc

## Card of Thanks

We would like to take this opportunity to thank the following for their donations and help with the Veteran's Day Program: the Boy Scouts, Lion's Club, Rotary, Jaycees, Chamber of Commerce, Spearman Reporter, KBMF-FM, Ministerial Alliance, Teresa's Dance Studio, Allen Alford, Billy Haden, 4-H members, and the band and choir directors. Home Demonstration Council

NOTICE: The Happy Homes Home Demonstration Club will rent their Santa Suit this year for \$5.00. Anyone interested in renting the suit can do so by contacting Mrs. Richard Laird at 659-2105 or Mrs. Dwight Sumner at 659-3614.

Attend the Firemen's Dance Saturday, Nov. 22

PICTURE FRAMING ALL KINDS OF: WOOD SUPPLIES; PAINTS; CHINA; MACRAMÉ; DECOUPAGE; PRINTS; ART BOOKS; BRUSHES. RUTH'S CRAFTS 806/659-2888 1107 BARKLEY SPEARMAN, TEXAS 51-rtn

**YORK ELECTRIC**  
PHONE 659-3625  
WE DO ALL TYPES OF ELECTRICAL WIRING....  
WE WANT YOUR BUSINESS....  
Downtown Spearman  
SPEARMAN, TEXAS

## BOWLING NEWS

### MONDAY NITE SCATTER PINS 11-10-75

Equity	33	7
Co-op	30	6
Anthony Elec.	26	13
Martins Stk. Grd.	20	20
Baker & Taylor	19	21
Shelton's Gulf	12	27
Koel	11	29
Evelyn's	8	32

**HIGH TEAM GAME**

Equity	1998
Co-op	1809
Anthony Bec.	1711

**HIGH SERIES**

Jewel McCalman	544
Joyce Frost	488
Millie Craig	486

**HIGH IND. GAME**

Joyce Frost	201
Beth Baker	195
Jewel McCalman	186

**PIN BENDERS 11-7-75**

Sprmn. Super Ser.	26	14
Brock Ins. Agcy.	26	14
Cinderella	25	15
McClellan Gm.	24	16
Farm Bureau	20	18
Bowl Mor	15	25
Dairy Queen	12	28
Vemon's	12	28

**TUESDAY NIGHT MIXED 11-11-75**

Sprmn. Auto	31	13
Gordon's Drug	29	15
Anthony Elec.	28	16
H & H Water W.	20	24
Adobe Walls	20	24
High Plains	19	25
Bunkhouse	19	25
Cates	14	30

**HIGH TEAM SERIES**

Anthony Elec.	2187
Gordon's Drug	2144
H & H Water W.	2104

**HIGH IND. GAME**

Gordon's Drug	768
Cates	763
Anthony Elec.	737

**HIGH IND. SERIES MEN**

Tommy Reger	546
Gary Faries	534
Millard Tucker	521

**HIGH IND. GAME MEN**

Verlin Behne	202
Tommy Reger	194
Millard Tucker	182

**HIGH IND. SERIES WOMEN**

Winnie Urban	445
June Lee	427
Sherlene Hayes	421

**HIGH IND. GAME WOMEN**

Winnie Urban	184
June Lee	159
Sherlene Hayes	149

**INDIVIDUAL SEASON HIGH SERIES MEN**

Dan Faries	601
Jerry Hayes	596
Tommy Reger	587

**INDIVIDUAL SEASON HIGH GAME MEN**

Jerry Hayes	234
Millard Tucker	232
Tommy Reger	231

**INDIVIDUAL SEASON HIGH SERIES WOMEN**

June Lee	541
June Lee	532
June Lee	530

**INDIVIDUAL SEASON HIGH GAME WOMEN**

June Lee	197
June Lee	195
June Lee	194

**WEDNESDAY MIXED DOUBLES 11-12-75**

Wardrobe Clrs.	30	14
Lyon Ins. Agcy.	29	15
Sprmn. Auto Sp.	28	16
Doug Ous	25	19
Hansford Imp.	21	23
Panhandle Estrn.	18	26
Ideals	17	27
Ideals	8	36

**HIGH TEAM SERIES**

Doug Ous	2267
Hansford Imp.	2254
Sprmn. Auto Sp.	2236

**HIGH IND. GAME**

Cates	783
Hansford Imp.	766
Doug Out	762

**HIGH MEN SERIES**

Dan Faries (Sub)	621
Harry Stumpf	542
Bob Farr	491

**HIGH MEN GAME**

Dan Faries (Sub)	214
Dan Faries	206
Dan Faries	201

**HIGH LADIES SERIES**

Jewel McCalman	527
Hazel Stumpf	507
Sheryl Meek (Sub)	473

**HIGH LADIES GAME**

Hazel Stumpf 183  
Jewel McCalman 181  
Hazel Stumpf 180

## Boy Scouts News

Den #1 met Monday, November 3rd in the home of Mrs. Burton Schubert. The boys finished work on their musical instruments. Refreshments were served by Shawn English to members, Pat Tucker, Raymond Flores, Lee Schubert, and new member Dirk Umphress.

Next meeting will be Monday, November 10th in the home of Mrs. Schubert with Raymond Flores as host.

Den #2 met Wednesday, November 5th in the home of Ms. Dwight Sumner. Mark Guthrie led the Pledge of Allegiance.

The boys worked over their achievements and Tommy Temple finished work on his Bob Cat Badge.

The boys worked on Christmas presents for their mothers. Refreshments of cookies and kool-aid were served by Mark Guthrie to Greg Meek, Chuck Smith, Mack McLain, Tommy Temple, and Den Mothers, Mrs. Dwight Sumner and Mrs. Ann Temple.

Next meeting will be November 12th in the home of Mrs. Sumner with Mack McLain as host.

Den #4 met Friday, October 31st at the First United Methodist Church with Den Mother, Mrs.

Pat Patterson and Mrs. Lynn Cook.  
The boys made Halloween masks.

Refreshments were served by Jeff Gressett to members, Mark Lujam, Joe Lujan, Anthony Sturgeon, Travis Patterson, Jesse Browning, Cole Ivey, Bob Cook, New member Nick Windsorer and mascot, Shawn Cook.

Next meeting will be Monday, November 10th at the church with Anthony Sturgeon as host.

## Services Pending For John Spivey

Services were pending at press time for John H. Spivey, 80, of Guymon who was the father of three Gruver residents and a former resident of Hansford County.

Mr. Spivey died Thursday. He was a native of Bosque County and was a retired farmer. He married Jessie Eubank in 1920 at Old Hansford. They resided in Hansford County until moving to Cimarron County, Oklahoma in 1946. They had lived in Guymon since 1966.

He was a member of Victory Memorial United Methodist Church and was a veteran of World War I.

Surviving are the widow: two daughters, Mrs. Gordon Stedje and Mrs. James Stedje and on son, Hix, all of Gruver; five sisters; two brothers; grandchildren and great-grandchildren.

A John Spivey Memorial has been established for

**The Hansford Plainsman**  
Spearman, Texas 79081  
213 Main Box 458 659-3434  
Published Weekly at 213 Main Street Spearman, Texas 79081  
Owner-Publisher, William M. Miller  
Second Class Postage Paid at Spearman, Tex.  
Any erroneous reflection upon the character of any person or firm appearing in these columns will be gladly and promptly corrected upon being brought to the attention of the management.  
SUBSCRIPTION RATE -- Hansford, adjoining counties, combination with the Spearman Reporter, \$10.92 Tax included.  
Other points \$15.12 Tax included.

## TEXAS PRESS ASSOCIATION MEMBER 1975

purchase of a bus for No Man's Land Senior Citizens Club. Memorials will be accepted by Henson Funeral Home of Guymon.

The Short Bridge Club met Tuesday, November 11th in the home of Mrs. Richard Holton. High score was held by Mrs. Roy L. McClellan, second high was held by Mrs. Garland Head and the traveling prize was won by Mrs. Holton.

Delicious refreshments were served by Mrs. Holton to members, Mesdames: Garland Head, Roy L. McClellan, Henry Cornelius, Herb Butt, Don McLain, Gertrude Jones, Bob Skinner, and Tom Eter.

Next meeting will be November 25th in the home of Mrs. Garland Head.

## Bazaar Dec. 6



# Get a Big Wheel Auto Loan!

If there's a new car on the way in your future, we offer the great new way to finance it. A Big Wheel Auto Loan! It's an economy-size loan for any size car. But you'll feel like a Big Wheel, the way we quickly arrange and personalize your loan. You don't have to go far for a bank that lives up to your expectations... Everybody's Bank delivers!

**EVERYBODY'S BANK**  
IN A GREAT BIG WAY  
**FIRST STATE BANK**  
SPEARMAN, TEXAS 79081  
SM-© 1974 Leon Shaffer Golnick Adv. Inc.



# FARM AND RANCH NEWS

by Joe VanZandt

Improved wheat production practices, cost alternatives and marketing are topics which wheat producers and agricultural and industry officials will consider in an annual Wheat Symposium at the Hilton Inn, 1-40 East, November 20.

The event gets under way with registration at 9:00 a.m. and opening remarks at 9:50 a.m., and adjourns at mid-afternoon.

Sponsors cooperating in the symposium are the Texas Agricultural Extension Service, Texas A&M University, Panhandle Economic Program, South Plains Development Program and Rolling Plains Economic Program in cooperation with the Texas Wheat Producers Association.

The symposium precedes TWPA's annual meeting which convenes Friday, November 21.

Session will be billed around on-farm decisions relative to production and costs and off-farm decisions which affect markets, prices and income.

Lead-off speaker for the symposium is Dr. Norman Brins, Extension agronomist from Vernon, who will discuss "Wheat Production Costs -- What Our Records Show."

Alternatives for meeting production cost crises will be the general topic for six speakers. Dr. Frank Petr, Extension agronomist from Amarillo, will talk on agronomic management practices, and Jim Valentine, Lubbock-based Extension soil chemist, will speak on fertilizer and fertility management.

A film from the National Wheat Institute titled, "The Producer Has A Choice," will provide a close-up of marketing alternatives.

The afternoon session gets under way with Dr. Bill Clymer of Pest Management Consultants, Amarillo, discussing insect programs as alternatives for meeting production cost crises. He will be followed by Dr. Robert Berry, Extension plant pathologist from Lubbock, who will talk about disease prevention.

Dr. Allen Wiese, Texas Agricultural Experiment Station researcher from Bushland, is to review weed control practices. Dr. Kenneth Porter, TAEX professor-in-charge at Bushland also speaking under the theme of production cost alternatives will review wheat varieties and hybrids available to producers.

Wheat pasture management is the final topic of the agenda. Dr. John Shipley, TAES researcher from Bushland, is speaker.

Opening remarks of the symposium's two sessions will be provided by Extension Service District Agents Paul Gross of District 1 (Amarillo) and Billy C. Gunter of District 2 (Lubbock).

Winston Wilson, Wheat Producers Board member from Quanah and chairman of the Rolling Plains Economic Program, will preside over the morning session. Edd McLeroy, vice-president of First National Bank of Dimmitt and vice-chairman of the Panhandle Economic Program will chair the afternoon session.

TWPA's annual meeting gets under way the next day with registration at 9:00 a.m. and opening talks at 10:00.

The group will review farm programs and policies, legislative priorities affecting wheat growers, and hear reports from the National Association of Wheat Growers and Great Plains Wheat, Inc.

A business session at 2:00 p.m. will include committee reports and election of officers.

## COMMISSIONERS SET HOLIDAYS

Hansford County Commissioners met in regular session Monday, November 10 at the courthouse.

They reviewed monthly bills and heard the treasurer's report.

They discussed the roofing repair needed on the jail and will receive bids for repair at the next meeting.

Commissioners set holidays that county employees will be paid for. They are the afternoon of Christmas Eve, Christmas, afternoon of New Year's Eve, New Year's, Memorial Day, July 4, Labor Day, Veteran's Day, and Thanksgiving. Any other days taken off by employees will not be paid for by the county.

The commissioners canvassed the election returns.

## Wheat Symposium Set For Amarillo

AMARILLO -- Improved wheat production practices, cost alternatives and marketing are topics which wheat producers and agricultural and industry officials will consider in an annual Wheat Symposium at the Hilton Inn, 1-40 East, Nov. 20.

The event gets under way with registration at 9:00 a.m. and opening remarks at 9:50 a.m., and adjourns at mid-afternoon.

Sponsors cooperating in the symposium are the Texas Agricultural Extension Service, Texas A&M University, Panhandle Economic Program, South Plains Development Program and Rolling Plains Economic Program in cooperation with the Texas Wheat Producers Association.

The symposium precedes TWPA's annual meeting which convenes Friday, Nov. 21.

Sessions will be billed

around on-farm decisions relative to production and costs and off-farm decisions which affect markets, prices and income.

Lead-off speaker for the symposium is Dr. Norman Brins, Extension agronomist from Vernon, who will discuss "Wheat Production Costs -- What Our Records Show."

Alternatives for meeting production cost crises will be the general topic for six speakers. Dr. Frank Petr, Extension agronomist from Amarillo, will talk on agronomic management practices, and Jim Valentine, Lubbock-based Extension soil chemist, will speak on fertilizer and fertility management.

A film from the National Wheat Institute titled, "The Producer Has A Choice," will provide a close-up of marketing alternatives.

The afternoon session gets underway with Dr. Bill

Clymer of Pest Management Consultants, Amarillo, discussing insect programs as alternatives for meeting production cost crises. He will be followed by Dr. Robert Berry, Extension plant pathologist from Lubbock, who will talk about disease prevention.

Dr. Allen Wiese, Texas Agricultural Experiment Station researcher from Bushland, is to review weed control practices. Dr. Kenneth Porter, TAEX professor-in-charge at Bushland also speaking under the theme of production cost alternatives will review wheat varieties and hybrids available to producers.

Wheat pasture management is the final topic of the agenda. Dr. John Shipley, TAES researcher from Bushland, is speaker.

Opening remarks of the Symposium's two sessions will be provided by Extension Service District Agents Paul Gross of district 1

(Amarillo) and Billy C. Gunter of district 2 (Lubbock).

Winston Wilson, Wheat Producers Board member from Quanah and chairman of the Rolling Plains Economic Program, will preside over the morning session. Edd McLeroy, vice-president of First National Bank of Dimmitt and vice-chairman of the Panhandle Economic Program will chair the afternoon session.

TWPA's annual meeting gets under way the next day with registration at 9:00 a.m. and opening talks at 10:00.

The group will review farm programs and policies, legislative priorities affecting wheat growers, and hear reports from the National Association of Wheat Growers and Great Plains Wheat, Inc.

A business session at 2:00 p.m. will include committee reports and election of officers.

## Alcoholic Recovery Center Planned

The Construction Technology Department at Texas State Technical Institute is working with Potter county in connection with the building of a new Alcoholic Recovery Center. The new facility will consist of five cottage type units and will be located near the Potter County Correctional Facility on the east side of Amarillo.

Framing materials for the building will be made from scrap lumber from old barracks that are being torn down on the TSTI campus. New materials are being provided by Potter county. Twenty-four construction technology students from Texas State Technical Institute are working on the project along with workers from Potter county. The

first unit... which will be completed mostly by workers from Potter county, will be completed towards the end of this month. The second unit... built mostly by TSTI students will be ready sometime this December. Each unit will be 1800 square feet and the projected completion time is early next spring.

the Southwest Hardware and Implement Association. He has served for six years as a director of the Southwest Hardware and Implement Association. R. B. Allen, executive vice president of the Southwest Association, stated that he was confident that the Cudd's will do a good job in representing the Southwest Association.

## Cudd Named As National Director

Gene Cudd, local John Deere dealer, has been elected to a three year term as director of the National Farm & Power Equipment Dealers Association, by the Southwest Hardware & Implement Association. Gene and his wife Frances have attended every National Convention for the past eleven years. They are active and dedicated members of long standing of

## BOY SCOUT NEWS

Den #3 met Friday, Oct. 31st in the home of Mrs. Jim Davis.

The boys made musical instruments and played Halloween games.

Refreshments were served by Todd Martin to members, Doug Murrow, Terry Phillips, Steve Womble, James Davis, Jeff Vanlandingham, Chad Guthrie and Den Mothers, Mrs. Jim Davis and Mrs. Bruce Womble.

Next meeting will be November 14th in the home of Mrs. Davis with Doug Murrow as host.

QUANTITY RIGHTS RESERVED

PRICES GOOD THRU' NOV. 19TH



# FINE FARE

## CUPBOARDS BARE? STOCK

**FRESH BEEF LIVER**  
**49¢** LB.

**JJ JIMMY DEAN SAUSAGE**  
HOT OR MILD  
24 OZ. PKG. **\$2.69**

**TUB-O-CHICKEN**  
CONTAINS 2 LEGS 2 THIGHS 2 WINGS  
**45¢** LB.

**COUNTRY PRIDE GRADE "A" WHOLE FRYERS**  
**49¢** LB.

**NABISCO PREMIUM CRACKERS**  
1 LB. BOX **48¢**

**TOWELS** CORNET JUMBO ROLL **39¢**

**TISSUE** DELTA BATHROOM ASSORTED COLORS **4 ROLL PACKS 49¢**

**"UNITED'S TRU-TENDR BEEF!"**

**ROUND SIRLOIN OR RIB STEAK** **\$1.19** LB.

**GROUND BEEF FRESH FAMILY PACK** **78¢** LB.

**CHUCK ROAST BLADE CUT** **78¢** LB.

**GRADE "A" COUNTRY PRIDE FRESH FRYER PARTS**

**SPLIT BREAST 98¢** LB. **DRUM STICKS 89¢** LB. **THIGHS 89¢** LB.

**GOOCH'S GERMAN 12 OZ. PKG. SAUSAGE** **\$1.19**

**UNITED ICE CREAM**

ASSORTED FLAVORS Half Gallon **98¢**

**McNEIL TOMATOES**  
3 LB. TUB **79¢**

WHILE SUPPLIES LAST

**TEXAS SWEET ORANGES** 5 LB. BAG **67¢**

**CALIFORNIA GREEN ONIONS** BUNCH **13¢**

**COLORADO BAKING RUSSETTS** LB. **19¢**

**MEDIUM YELLOW ONIONS** 2 LBS. **25¢**



### Boy & Girl Of The Month



**BELINDA BENAVIDEZ**

Outstanding students of Spearman High School selected by the Spearman Study Club as Boy and Girl



**LARRY BOWEN**

of the Month for October are Belinda Benavidez and Larry Bowen. Belinda is the 17 year

old daughter of Mr. and Mrs. Alfonso Nunez and attends the Sacred Heart Catholic Church. She was a member of F. H. A. for three years, a member of 4-H for seven years, and a member of DECA for one year. She has been a member of the band for the last four years and a flag girl in the band for the last two years.

She enjoys riding bicycle, reading, animals, and helping around people and helping when she can. After graduation, she plans to attend college and become a nurse.

She was selected for her friendliness, being a dependable worker and a good citizen.

Larry is the 17 year old son of Mr. and Mrs. Donald Bowen. He was a member of the band for one year, a member of the Fellowship of Christian Athletes for two years, and a member of DECA for three years. He has served on DECA's Executive Committee for all

three years and is treasurer this year. He is a member of the Future Homemakers of America and has played football all four years.

At present he is employed by Ideal Food Store and has no definite plans for the future. Larry was selected because of his good citizenship.

### Western Stars Slated For Houston

HOUSTON---In announcing their 1976 stars, the Houston Livestock Show and Rodeo promised to kick-off the Bicentennial with a bang--western style.

Freddy Fender, Tanya Tucker, Olivia Newton-John, Charley Pride, Rufus, featuring Chaka Khan, Glen Campbell, Charlie Rich and Mac Davis will share the spotlight with

professional rodeo cowboys in the world's largest rodeo, Feb. 27-Mar. 7 in the Astrodome.

Show President N. W. "Dick" Freeman described the line-up. "We are not only presenting the most outstanding stars of today, we are presenting the stars Houston wants most to see. Combined with championship cowboys and the world's largest livestock show, they produce an entertainment package that will appeal to everyone."

Freddy Fender and Tanya Tucker share opening honors at the first two performances, Feb. 27.

Fender vaulted to national acclaim with the single, "Before the Next Teardrop Falls," which was named Record of the Year by the Country Music Association.

Tanya Tucker is the 17-year-old dynamo with a string of hit records including, "Delta Dawn," "Would You Lay With Me," and "San Antonio Stroll." Olivia Newton-John, who smashed attendance

records in 1975, will appear for four performances, Feb. 28 and 29. This Female Vocalist of the Year has clinched her place as a superstar with her record after hit record including "Let Me Be There" and "Something Better To Do."

Charley Pride returns for two performances, Mar. 1 and 2. This Country Entertainer of the Year is one of Houston's real favorites, a star the fans demand again and again. He'll be singing his latest hit, "Hope You're Fellin' Me."

Rufus, featuring Chaka Khan, appears for one performance, Mar. 3. With a phenomenal track record, all of their albums are certified gold, they are the hottest soul group in the nation.

Glen Campbell, the Rhinestone Cowboy, riding atop the record charts with "Rhinestone Cowboy" and "Country Boy" returns to Houston for two performances, Mar. 4 and 5.

Charlie, Rich, The Silver

Fox, brings his special brand of love songs to the rodeo for two performances, Mar. 6. His Standing Room Only performance in 1975 insured his return.

Mac Davis, The Songpainter, closes the rodeo with two performances on Mar. 7. Known for his songwriting ability as well as for being an outstanding performer, he will sing his hits, from rock to country, including "I Believe in Music," "Baby Don't Get Hooked on Me," and "Burning Thing."

Ticket prices range from \$2 to \$5.50 and ticket information can be obtained by writing Ticket Director, Houston Livestock Show and Rodeo, P. O. Box 20070, Houston, Texas 77025.

### Girl Scout Leaders Meet

The Girl Scout Leader's Neighborhood Meeting was held Tuesday, November 11th in the Girl Scout House. President, Mrs. Celestine Thompson presided over

the meeting. Discussion was held on the nut sales and on money making projects for individual troops.

Also discussed was a new furnace for the Scout House. Delegates to attend the Yucca Council Meeting November 16th at Guymon are Mrs. Johnny Crawford, Mrs. Jim Davis and Mrs. Celestine Thompson.

Those present were Mesdames: Bruce Womble, Jim Davis, Curtis Davis, Tommy White, Johnny Crawford, Junior Hansen, Raymond Flores, Bill Galther and Celestine Thompson.

Next meeting will be December 9th at the Scout House.

### GIRL SCOUT NEWS

Brownie Troop #65 met Thursday, November 13th at the Girl Scout House with leader, Mrs. Bruce Womble.

The girls worked on Thanksgiving cards. Refreshments of brownies and kool-aid were served by Jeannie Laird to members, Kelly Groves, Stephanie Hays, Janise Kyle, Tisha Percy, Ross Pierce, Genny Womble, Michelle Wright, LaGette Temple, Lee Bames, Ann Bames, Karla Latta, and Donna Martin.

Next meeting will be November 20th at the Scout House.

Brownie Troop #42 met Tuesday, October 11th in the Girl Scout House with leaders, Mrs. Charles Hall, Mrs. Bill Galther, Marietta Davis, Joyce Cummings and Tonya McBride.

The girls made decorative fly swatters. Refreshments of Rice Crispie Cookies, cake and kool-aid were served by Dana Iribek to members, Cheryl Coleman, Linda Evans, Angela Galther, Rhonda Hall, Becky Hamilton, Diana Martin, Alicia Langston, Carlee Lovett, Raquel Rice, D'Lynn Orr, Shannon Vemon, Kim Younger, Tammy Ring and Mary Ann Evans.

Installation will be held at the next meeting, November 18th at the Scout House. Parents are invited to attend.

Irwin Re-Elected To WTSU Board

WTSU--The West Texas State University Foundation Board of Trustees held their annual meeting last week to elect officers, give a financial report and receive new members.

New trustees are Mrs. Ralph Randel of Panhandle, the first woman to be named to the board; James Cook of Amarillo, president of the American National Bank and David West of Canyon, executive vice-president of the First National Bank of Canyon.

Re-elected as officers of the foundation were Leonard Gunderson of Amarillo, chairman; Kenneth Irwin of Gruver, vice-chairman; and Dale Hall of WTSU, secretary-treasurer.

F. V. Wallace of Amarillo and Dr. Frank Daugherty of WT were re-appointed to the board with six-year terms.

The trustees heard reports of the foundation's scholarship program and the donations received. Frank Blackbum, head of the WTSU Comette Library, outlined the ongoing Books for Bufts Drive and the activities of the Friends of the WTSU Comette Library.

Agriculture Dean Charles Smallwood explained the agriculture development program, while WTSU President Lloyd I. Watkins reported on the President's Council and the President's Development Fund.

Library Board Has Meeting

The Library Board met Tuesday, November 11th at 3:00 P.M. in the Library Board Room.

Chairman, Mary Alice Gibner presided over the meeting.

Discussion was held on the treasury report.

Librarian, Mrs. Celestine Thompson reported 1467 adult books and 461 children's books were circulated in October for a total circulation of 1928 books. Thirteen new members were added.

Mrs. Thompson reported on the two area workshops she had attended in October.

Next meeting will be December 9th in the Library Club Room.

# FINE FOODS!

## UP AND SAVE WITH FINE FARE!

<b>FINE FARE ENRICHED FLOUR</b> 5 LB. BAG	<b>69¢</b>
<b>TOMATO SAUCE</b> FINE FARE 8 OZ. CANS	<b>6 \$1</b>
<b>FINE FARE SALT</b> PLAIN OR IODIZED 26 OZ. BOX	<b>10¢</b>
<b>FINE FARE Cut Green Beans</b> 303 CANS	<b>4 \$1</b>
<b>FINE FARE New Potatoes</b> 303 CANS	
<b>FINE FARE Vegetables</b> 303 CANS	
<b>FINE FARE Sliced Carrots</b> 303 CANS	
<b>FINE FARE Pork &amp; Beans</b> 303 CANS	
<b>FINE FARE Spinach</b> 303 CANS	MIX OR MATCH YOUR CHOICE
<b>FINE FARE Dinners</b> 303 CANS	FOR
<b>FINE FARE LIQUID BLEACH</b> HALF GAL.	<b>39¢</b>
<b>FABRIC FINE FARE SOFTENER</b> GAL.	<b>89¢</b>
<b>FINE FARE GOLDEN CORN</b> WHOLE KERNEL OR CREAM STYLE 303 CANS	<b>3 \$1</b>
<b>FINE FARE WHOLE GREEN BEANS</b> 303 CANS	
<b>FINE FARE GREEN SWEET PEAS</b> 303 CANS	
<b>FINE FARE BARTLETT HALVES PEARS</b> 303 CANS	<b>3 \$1</b>
<b>FINE FARE LUSCIOUS FRUIT COCKTAIL</b> 303 CANS	
<b>FINE FARE WHOLE PEELED Tomatoes</b> 303 CANS	<b>3 \$1</b>
<b>FINE FARE Family BIBLE</b> ONLY \$9.95	

### FROZEN FOOD VALUES!

FLAV-R-PAK BRAND

<b>CUT CORN</b> 10 OZ. PKG.	<b>4 \$1</b>
<b>CHOPPED BROCCOLI</b> 10 OZ. PKG.	
<b>GREEN PEAS</b> 10 OZ. PKG.	
<b>POTATOES</b> SHOE STRING 20 OZ. BAG	
<b>ORCHARD HILL FRUIT PIES</b> BLUEBERRY, APPLE, CHERRY 8 OZ. PIES	<b>3 \$1</b>

# UNITED

PERRYTON, TEXAS

## SUPER MARKETS

WE GIVE 5% GREEN STAMPS

WE RESERVE THE RIGHT TO LIMIT QUANTITIES

PRICES GOOD THRU NOV. 19TH





Dorothymae Groves right and one of her employees Jeanette Allen are shown here getting ready for open house at her new business Nov. 21 & 22.

## Curlee Corrals Class As Player of Week Honors

Gruver, 2-2 after its first four football games, lost the next four, changed offenses, and Friday night the Greyhounds started getting results as they defeated White Deer, 14-7, in a District 1-A encounter.

The man of the hour in that victory was Gruver tailback Jim Curlee, only 5-6 by 135 pounds but big enough Friday night to steal the attention of home fans and visitors alike, and for

that effort, he's this week's Globe-News area Class A player of the week.

Curlee, a junior, carried 46 times for 204 yards and two touchdowns (on runs of 24 and 30 yards). In the second half, Curlee carried 25 of Gruver's 26 rushing plays.

Curlee also hit three of five passes for 43 yards giving him 247 total yards for the night. At defensive half-back, he was in on 10 tackles, and

"he saved a TD with one of his tackles," said Greyhound coach Stocky Lamberson.

"He's not very big, but he's got real good quickness, and he had his best game of the year, by far."

### Tips On Preparing Christmas Parcels

Postmaster Ray Roberson offers the following tips on how to prepare Christmas parcels for mailing:

A single item in a package should be cushioned with shredded paper, excelsior, compressed tissue paper, cloth, or expanded

plastic foam.

If two or more items are mailed in the same carton or box, cushioning material should protect all items from contact with each other, and each item should have its own individual inner carton.

Fiberboard containers, including large soap, cereal boxes, etc. larger than the gift to minimize shaking and breaking in transit.

Fragile articles must be individually cushioned, and all four sides of the container should be padded with cushioning material.

Tape used to seal containers should be durable and should cover and firmly secure all flaps.

Paper for the outer wrapping should be at least equal in quality and strength to the kraft stock used for grocery bags. Incidentally, such bags, in good condition, provide excellent wrapping when trimmed to the proper size to fit the package snugly.

Wrapped packages also should be secured with strong twine, not ordinary light string. Twine should be knotted at several intersecting points to keep it from loosening. Reinforced packaging tape also is suggested.

All packages that contain delicate articles should be marked - FRAGILE.

Each package should contain the name and address of the person to whom it is being mailed inside the package as well as outside. An address contained inside is insurance that it will be received promptly even if the outside address should become lost or obliterated.

Be sure to put your return address on the package.

And, finally, address the package correctly and legibly. Be sure to include the ZIP code. (Call your local post office if you don't know your ZIP Code.) Mail with the Proper ZIP Code is processed more rapidly.

Be sure to put only on mailing address on the outside of the parcel. Do not address on more than one side.

For maximum safety, older adults should remember never to automatically open their door when someone knocks--even if a caller is expected. One-way peep holes can be bought and installed simply by drilling a hole through the door. Ms. Vivian Blair, family life education-aging specialist, with the Texas Agricultural Extension Service, The Texas A&M University System, notes.

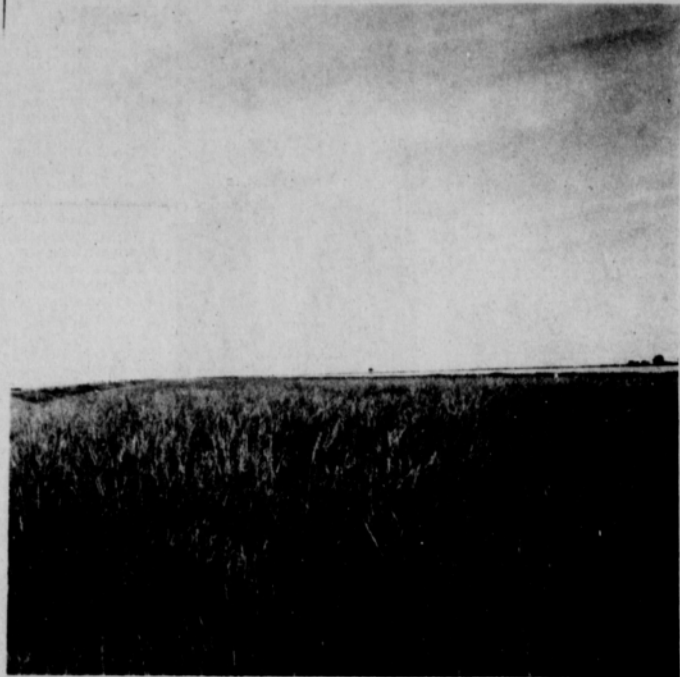

Waterways are channels shaped to a smooth surface and seeded to grass. Their purpose is to carry surplus water across the farm without causing erosion or silt pollution in our streams and tributaries.

Grassed waterways can be used for grazing or hay production. They make an outstanding wildlife habitat for dove, quail and pheasant.

If you have a waterway to be seeded to tall fescue grass, now is a good time to seed it.

It is our pleasure to invite you to share with us:

### OPEN HOUSE

Nov. 21, 22, 1975 10:00 a.m. - 6:00 p.m.

HEIRLOOM TREASURES FROM ANTIQUE TRUNKS & PEACE AND JOY BOOKS

Office and Warehouses 14 South Haney • Spearman, Texas

Complimentary Copies of the Following to be Given

- HEIRLOOM TREASURES FROM ANTIQUE TRUNKS
- HISTORY OF ANTIQUE TRUNKS
- THE QUEST FOR NOAH'S ARK
- SUCCESSFUL LIVING
- TO ADAM WITH LOVE
- LIKE A DOVE DESCENDING
- SINCE JESUS PASSED BY

Also Refreshments, Free Calendars & Book Markers

Harold, Dorothy Mae, Leslie Ann, Dean, Mylinda & Kelly Groves

- 10,000 MILES FOR A MIRACLE
- CAPTAIN LEVRIER BELIEVES IN MIRACLES
- STARS, SIGNS & SALVATION IN THE AGE OF AQUARIUS
- HOW DO WE KNOW THERE IS A GOD
- SORESTLESS SOLOONELY
- IT SHALL COME TO PASS
- THE LAME TAKE THE PREY

# THANK YOU!

For your patronage this Harvest....

*We hope you will let us be of service to you in the future....*

## R. L. McClellan Grain Co., Inc.

"Bonded Storage"

228 Collard

Spearman

659-3223







### November Wedding Planned

Mr. and Mrs. Jim Tiner of Gruver are proud to announce the engagement and approaching marriage of their daughter Danna Kay to Billy Close, son of Mr. and Mrs. Bill Close of 213 South Bemice, Spearman. A November 29th wedding is planned at the Gruver United Methodist Church at 7 p.m. The bride-to-be is a student at Gruver High School, and the groom-elect is a 1975 graduate of Spearman High School and is presently in the U. S. Navy stationed in Chicago.

NOVEMBER 1975						
S	M	T	W	T	F	S
2	3	4	5	6	7	8
9	10	11	12	13	14	15
16	17	18	19	20	21	22
23	24	25	26	27	28	29
30						

### Calendar Of Events

**MONDAY, NOVEMBER 17**  
Den #1 - Home of Mrs. Burton Schubert  
Junior Troop #76 - Girl Scout House  
Rotary Club - Martin's Steak Garden  
Women's Division of the Chamber of Commerce - Library Club Room  
Ladies Dinner Bridge Club - Home of Mrs. Jim Evans

**TUESDAY, NOVEMBER 18**  
Brownie Troop #42 Installation - Girl Scout House  
Lion's Club - Plains Restaurant  
Tuesday Bridge Club - Home of Mrs. Don Floyd  
Baker & Taylor Women's Association - Pierre Building  
Old Hansford Home Demonstration Club - Home of Mrs. Jim Strawn  
Holt Home Demonstration Club - Home of Mrs. Doyle Jackson  
Town & Country Home Demonstration Club - Home Demonstration Club Room  
Union Church Missionary Ladies - Union Church Annex

**WEDNESDAY, NOVEMBER 19**  
Home Demonstration Council Bake Sale - Thriftway  
Den #2 - Home of Mrs. Dwight Sumner  
Cadet Troop #3 - Girl Scout House  
United Methodist Women - First United Methodist Church  
Baptist Women Study Group - Baptist Young Women - First Baptist Church  
Pheleo Circle - First Christian Church  
Gladiola Flower Club Thanksgiving Dinner - Library Club Room

**THURSDAY, NOVEMBER 20**  
Annual Community Thanksgiving Dinner - Union Church  
Brownie Troop #65 - Girl Scout House  
Hi-Lo Bridge Club - Home of Mrs. Vi Whitson  
Grand Slam Bridge Club - Home of Mrs. Albert Baker  
Happy Homes Home Demonstration Club - Home of Mrs. Richard Laird  
Hansford Shrine Club - Martin's Steak Garden  
Den #4 - First United Methodist Church

**FRIDAY, NOVEMBER 21**  
Arts & Crafts Guild

**SAURDAY, NOVEMBER 22**  
Saturday Night Bridge Club - Home of Mr. and Mrs. Garland Head

### DECA Week Proclamation

WHEREAS, This school is concerned with the education and training of students for productive, satisfying careers, and  
WHEREAS, Distributive Education students of this school are engaged in the essential tasks of providing goods and services to the consumers of this community, and

WHEREAS, These students, members of the DISTRIBUTIVE EDUCATION CLUBS OF AMERICA, have chosen to pursue careers in the fields of marketing, distributor, and management.

NOW, THEREFORE, I, Lee Palmer, Mayor of Hansford in the City of Hansford, hereby proclaim November 16-22, 1975, to be DECA WEEK and encourage students and faculty members to observe this event in an appropriate manner.  
Dated this 12<sup>th</sup> day of November, 1975, A.D.

Lee Palmer  
Signature  
Steve Small  
Title



Steve Small  
Chapter President

### UMW NEWS

The Susannah Wesley Circle of the U. M. W. met Wednesday, November 12th at the First United Methodist Church.  
Vice Chairman, Mrs. Monty Blackman presided over the meeting.  
The opening prayer was led by Mrs. Dick Countiss. Mrs. Dennis Nelson gave the devotional taken from the book "Should We Spank" by Dr. Spock.  
Mrs. Bill Strawn led the study on the Christian Family. Those present at the meeting were Mesdames: Bill Strawn, Jimmy Shield-knight, Ed Garner, Warren Sturgeon, Dick Countiss, Dennis Nelson, Garland Head, Kent Guthrie, Clark Mires, Ray Martin, Mack McCormack, Monty Blackman, Jock Lee, Tom Latta, Marcy Gray, Jim Eakin and Jack Lasater.  
Next meeting will be November 19th at the church.

The Mary Martha Circle of the U. M. W. met Wednesday, November 12th in the parlor of the First United Methodist Church.  
Chairman, Mrs. J. B. Buchanan presided over the meeting.  
The devotional and prayer was led by Mrs. Russell Townsend.  
Mrs. George Buzzard continued the study on Exodus. Refreshments were served by Mrs. Townsend to members, Mesdames: R. E. Lee, Freeman Barkley, T. D. Samsing, Roy Jones, P. A. Lyon, Margaret She-deck and George Buzzard.  
Next meeting will be December 3rd at the church.

The Ruth Sunday School Class met Tuesday, November 11th in the home of Mrs. Bill Gandy.  
Miss Altha Groves presided over the meeting in the absence of the president. Mrs. Woodville Jarvis opened the meeting with prayer.  
Minutes of the previous meeting were read and approved.  
Christmas projects were discussed but no decision was made.  
Mrs. F. J. Hoskins gave the devotional entitled "What The Law Of Love Requires".  
Miss Groves closed the meeting with prayer.  
Delicious refreshments were served by Mrs. Gandy to members, Mesdames: Arthur Adkison, W. L. Russell, Willie Wallis, J. L. Denman, Mable Edwards, Woodville Jarvis, F. J. Hoskins and Altha Groves.  
Next meeting will be December 9th.

### Ruth Class Has Meet

The Ruth Sunday School Class met Tuesday, November 11th in the home of Mrs. Bill Gandy.  
Miss Altha Groves presided over the meeting in the absence of the president. Mrs. Woodville Jarvis opened the meeting with prayer.  
Minutes of the previous meeting were read and approved.  
Christmas projects were discussed but no decision was made.  
Mrs. F. J. Hoskins gave the devotional entitled "What The Law Of Love Requires".  
Miss Groves closed the meeting with prayer.  
Delicious refreshments were served by Mrs. Gandy to members, Mesdames: Arthur Adkison, W. L. Russell, Willie Wallis, J. L. Denman, Mable Edwards, Woodville Jarvis, F. J. Hoskins and Altha Groves.  
Next meeting will be December 9th.

### Missionary Ladies Meet

The Union Church Missionary Ladies met Tuesday, November 11th at the Union Church for a short business meeting and work day.  
Discussion was held on the Annual Thanksgiving Dinner to be held November 20th at the Union Church.  
Those present were Mesdames: J. W. Pipkin, Bernard Barnes, Jesse Francis, Archie Burrell, Lonnie Burrell, Harold Bowen, Belle Crawford, Myrtle Fullbright, J. H. Martin, and Vida Jones.  
Next meeting will be Tuesday, November 18th at the church.

### MARKETS

WHEAT	\$3.45
MILK	3.95
CORN	2.54

### Spearman Music Club Meets

The Spearman Music Club, members of State and National Federated Music Clubs met Tuesday November 11th at the First Christian Church to travel to Beaver.  
They met with the Beaver Music Club and presented the following program: "All I Ever Need Is You" and "There Is A Quiet Place" sung by the Club Chorus; Mrs. J. L. Brock sang "My America"; "The Sound of Music" was sung by Mrs. Paul Reimer; Mrs. Omar Sutton sang "Snow Bird"; Mrs. Carl Kunselman played piano solo, "Maple Leaf Rag"; and the program concluded with Mrs. Ronnie Schaefer singing "Secret Love".  
Those present were Mesdames: J. L. Brock, Rue Sanders, Max Baggerly, Paul Reimer, Ronnie Schaefer, Carl Kunselman, James Dunnahoo, Kurt Shedeck, Dean Leighnor, and Omar Sutton.  
Next meeting will be November 25th in the Home Demonstration Club Room.

### Mrs. Schneider Is Club Hostess

Rho Rho Sorority met Thursday, November 13th in the home of Mrs. Ken Schneider for their regular business meeting.  
Presiding over the meeting was President, Mrs. Dennis Nelson.  
Secret sisters were revealed and new secret sisters were drawn.  
Mrs. Jerry Hayes presented the program entitled "Of House and Home". Delicious refreshments were served by Mrs. Schneider to members, Mesdames: Perry Dixon, Billy DeArmond, Dennis Nelson, Pat Patterson, Phillip Renner, Clark Mires, David Collins, Craig Schumann, Vernon Pipkin, Charles Shield-knight, Jack Lasater, Mike Davis, Jerry Holton, Jim Evans, Jerry Hayes, Ronnie Lusby, Jim Eakin, Tim Barkley, Murphy Allen, Monty Lesly, Lynn Cook, Gilbert Hamish, Monty Blackman, Gary Taylor and Bob Pearson.  
Rho Rho will meet with Xi Zeta November 24th in the B & B Friendship Room.  
Mr. and Mrs. M. L. Mitsu and Mrs. LeRayne Donelson of Stratford were recent visitors in the home of Mrs. Jessie Tompkins. Mrs. Mitsu is the daughter of Mrs. Tompkins.

### Rho Rho Has Initiation

The Rho Rho Sorority held formal initiation for Rushees Saturday, November 8th in the Sacred Heart Parish Hall.  
The theme for the evening was South of the Border.  
Mr. and Mrs. Perry Dixon, Mr. and Mrs. Dennis Nelson and Mr. and Mrs. Craig Schumann presented a skit entitled "Perry's Pioneer Plot".  
Special music was presented by Rosemary Burkhardt and Cloetta Bengel.  
Rushees and their husbands present were Mr. and Mrs. Dan Ralston, Mr. and Mrs. Monty Blackman, Mr. and Mrs. Gary Taylor and Mr. and Mrs. Bob Pearson.  
Approximately 18 members and their husbands were present.

### Jaycee Corner

The Spearman Jaycees met Thursday, November 13th at the Community Building for a short business meeting.  
Presiding over the meeting was President Fred Groves.  
Discussion was held on the Halloween Carnival and on the Cancer Drive: Bike-A-Thon.  
Those present were guest, Bill Walker and members, Fred Groves, Henry Herring, Rusty Tindell, William King, Jamie Creamer and Dwayne Smith.  
Next meeting will be December 11th.

### Presbyterian Women Met

The Spearman Presbyterian Women met Wednesday, November 12th at the First Presbyterian Church.  
President, Mrs. Chester Martin presided over the meeting.  
Mrs. Henry Cornelius gave the devotional taken from Ecclesiastes.  
The ladies worked on a Christmas wreath and enjoyed a pot luck lunch.  
Members present were Mesdames: Chester Martin, F. J. Largent, Henry Cornelius, Glen Bohanan, Walter Spoonmore, Tom Etter, David Burnett, and Nelson Turnbull.  
Next meeting will be a Christmas party December 10th in the home of Mrs. Max Baggerly.

### Hospital News

Patients in Hansford Hospital are Clarence Pettit, Horton Prater, Elvira Tomlinson, Angie Johnson, Porter Graves, Besebio Vela, Evelyn Shrader, Linda Bodey, Trudie Schneider, A. F. Holland, E. J. Wade, Angel Arreolo, Tommy Wood, Rita Archer, Tony Barrera, Bill Croley, Annabelle Parrish, Georganne Hutchison, Shonna Thompson and Larue Branstetter.  
Dismissed were Ann Rasor, Stephen Williams, Ellen Groves, Bertie Lewis, Michele Davis, Barbara Taylor, Ralph Bynum, Lana Millsap, Mary Baker and daughter, Onetta Stewart, Sheila Hawthorne.

Congratulations to the Gruver Greyhounds, Perryton Angers, and Berger Bulldogs on their fine football records this year.



Decorate this MORNING Entertain TONIGHT Use



WHITE HOUSE LUMBER CO. Of Spearman 659-2818 306 Davis

# TG&Y FABRIC SHOPS

# WINTER WISE FABRIC

OPEN MONDAY Thru Saturday 9 A. M. - 9 P. M. PRICES GOOD THRU WED.

# double knit

58-60" Wide

Take your fashion cue and move into winter with these classic Double Knits. Colors looking incredibly good! Sew now for Christmas days ahead. First quality full bolts! Buy now and save! 58-60" Wide. 100% Polyester.

FIRST QUALITY! FULL BOLTS! Reg. \$1.97

# \$1.57

YARD



100% Polyester  
**CREPE**  
44/45" WIDE  
Assorted solid colors. Great for dresses and blouses. Machine wash and dry.  
Our Low Price...  
**\$1.57** YD.

NYLON  
**NET**  
70/72" WIDE  
Machine washable, versatile and carefree. You'll find hundreds of uses for it. 100% Nylon.  
Our Low Price...  
**4 \$1** YDS.

ECONOMY  
**FELT**  
7" WIDE  
Decorate for the holidays with bright colored felts. 60% Nylon, 40% Wool.  
Our Low Price...  
**\$2.77** YD.

UNBLEACHED  
**MUSLIN**  
44/45" WIDE  
Machine washable 100% cotton. Perfect for blouses & dresses. Permanent press. No iron.  
Our Low Price...  
**87¢** YD.

Attend the Chamber of Commerce Breakfast, Thursday, Nov. 20, 1975 at the County Barn, 6:30 to 7:45 a.m. Tickets are \$2.00 each. Cash prizes will be given and there will be fun, games and entertainment for all. Everyone is invited. Sponsored by J.L. Brock Agency





These members of Boy Scout Troop #151 opened the Veteran's Day Program here Tuesday at Varsity Gym by presenting the flag ceremony. They are front row, left to right, Steve Widener, Gary Thomas, Toby Phillips, Wayne Meek, Ken Prachar and Cole Umphress. Back row, left to right, Joe McBride, Karey Bodey, David Hall, Lynn Ray Vemon and Jimmy Butler.



Tracy Vernon is shown here as he gave a speech that he had written at the Veteran's Day Program held Tuesday at Varsity Gym. Tracy is the son of Mr. and Mrs. J. P. Vemon of Spearman.



Julie Farr is shown here as she presented a speech she had written honoring great women in the history of our nation at the Veteran's Day Program Tuesday at Varsity Gym. She is the daughter of Mr. and Mrs. Bob Farr of Spearman.



### Insurance Corner

#### How much for car damage?

Dollars aren't the only things which devalue with age. Depreciation holds true with your car also. What does this mean in terms of collecting payment for damage, theft, or a complete wipeout? People sometimes think that they'll be able to recover the full amount that they paid for the car if it's totally demolished. This isn't always true. Like anything else, the value of your car decreases every year, so insurance companies usually limit their payment to the "actual cash value" of the car. In other words, you'll receive an amount necessary to replace your car with the same year's model in similar condition.

If your car is only partially damaged, your insurance company will pay no more to repair your car than the car is currently worth. Also, repair costs for any damage that existed before your accident should not be provided by your insurance company. This falls under the heading of "pre-existing damage."

This information has been brought to you as a public service by John R. Collard, Jr., your one-stop answer to complete business and personal insurance protection. Life home, auto, group insurance and profit-sharing plans. See John R. Collard, Jr., 405 Davis St., Telephone 659-2501.

### Xi Zeta Plans Auction

Xi Zeta Upsilon sorority has scheduled their annual auction for Nov. 24 at 2 p.m. at the B & B Farm Industries Building here.

Items to be auctioned off include arts & crafts, baked goods, etc. all of which have been made by members of Xi Zeta.

This is a big event for Spearman and area residents and everyone is invited to attend.

### FOUNDATION ARTHRITIS MEET SET

There will be an informal meeting of the Arthritis Foundation for all interested persons of Hansford and Ochiltree Counties Tuesday, November 18 at 1:30 p.m. at First Christian Church in Spearman.

### NEW ARRIVALS

Mr. and Mrs. Buford Baker are proud to announce the arrival of a baby daughter born Sunday, November 9th at 7:00 A.M. Melissa Renee weighed 6 lbs. 9 oz. at birth and measured 18 inches long.

Maternal grandparents are Mr. and Mrs. Fred Cavin of Clayton, New Mexico.

Paternal grandparents are Mr. and Mrs. Aubrey Baker of Turpin, Oklahoma. Paternal great-grandmother is Mrs. Stella Baker of Boise City, Oklahoma.

Mr. and Mrs. Danny Atchison of Odessa are the proud parents of a baby girl born Tuesday, Novem-

ber 11th at 4:15 P.M. Dawn Danielle weighed 8 lbs. 13 1/2 oz. at birth and measured 21 1/2 inches long.

Maternal grandparents are Mr. and Mrs. Barney Bamhill of Odessa.

Paternal grandparents are Mr. and Mrs. D. L. Atchison of Odessa.

Paternal great-grandparents are Mrs. Florence Taylor of Perryton and Mr. and Mrs. Jack Atchison of Spearman.

### Free Immunization Clinic Slated of GRUVER

A free Immunization Clinic will be held at the Health Room in the Gruver Elementary Building Monday, November 17 with serum available for

D, T. (Diphtheria and Tetanus); DPT (Diphtheria, Pertussis, and Tetanus), Polio, Rubella (3 day Measles); Rubeola (hard Red Measles); and Mumps.

Mr. DeShea and helpers from Amarillo, members of the Texas State Health Department will be at the Clinic to assist. Some Gruver P. T. A. members will also be helping with the book work. Gruver School Nurse Mozelle McClellan will be giving the vaccine.

Adults can have a DT booster if they should need it or want to have it at this time, according to Mrs. McClellan.

### GRUVER'S Lions Club Broom Sale Rescheduled

A rescheduled Lions Club Broom sale is just bound to be more effective than the original for everyone in the Gruver area can anticipate and participate in this worthy project this coming Wednesday, November 19 with the all-day sale trailer being located at Main and Broadway.

Perhaps, not in time to supply brooms for Halloween witches, this broom sale will help you with your Christmas gift list for they have many other items for sale.

Proceeds go toward the Lions Club Program for the

Blind both in Texas and in Gruver and the unsighted are responsible for making the brooms as well as many of the other items. Remember--Wednesday, November 19, the annual Lions Club Broom sale for the Blind--be there and do your share to make a brighter world for those in darkness. Wilburn Webster is the broom sale chairman.

When sewing engineered or large scale designs, select pattern styles with few horizontal or vertical seams which can break up the design. The back shirt pattern is usually positioned over the largest or boldest design. Other pattern pieces especially shirt fronts and sleeves, are also usually positioned to continue the design from the back. Mrs. Becky Culp, area clothing specialist with the Texas Agricultural Extension Service, The Texas A&M University System, notes.

# Congratulations . . .

## Spearman Jr. Varsity

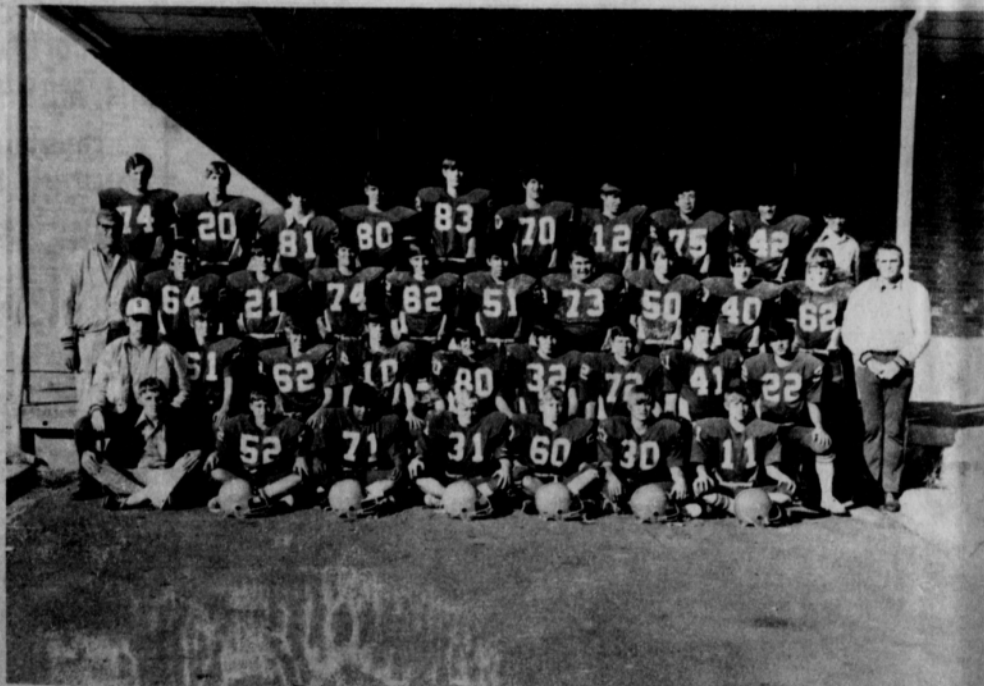

we would like to take this opportunity to congratulate each member of the Spearman Jr. Varsity upon the completion of your un-defeated season....

We would also like to congratulate the Varsity upon your winning the District Championship and wish you the best of Luck in the Bi-District Game against Childress

We are proud of Spearman and the football program that helps to build better citizens of our young people...

We also congratulate the 7th & 8th grade teams on their Football Season...

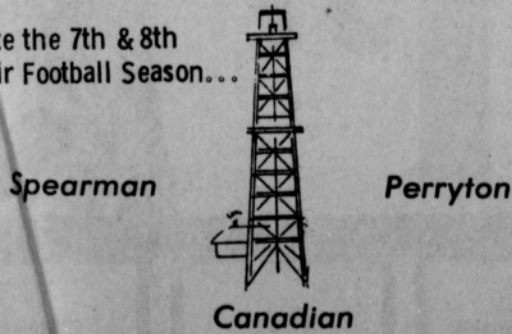

"We don't want to get bigger,



we want to get better!"



"We are proud of our country, and we want to help make America "Better" for everyone...."







### January Wedding Planned

Mr. and Mrs. Wallace Berner announce the engagement of their daughter Cynthia Ann to Ronald Lee Smith. The bridegroom elect is the son of Mr. and Mrs. Fred Crawford of Perryton. The couple will be married January 3 in the Apostolic Faith Church. The bride elect is a 1974 graduate of Spearman High School and is an elementary education major at West Texas State University. The bridegroom elect, a 1974 graduate of Perryton High School, is an accounting major at Texas Tech. The couple will be attending West Texas State after their marriage.

### Yarbrough To Speak



The regular monthly meeting of the Spearman Chapter of the Full Gospel Business Men's Fellowship International will be held Monday, Nov. 17 at 8 p.m. in the County Ag Barn on East Ave. D.

Paul Yarbrough will be the speaker. He is a salesman, investor, and a native of Mississippi. Miraculously healed of injuries received in the Marines, and delivered

### Baptist Women Meet

The Baptist Young Women met Wednesday, November 12th at the First Baptist Church.

President, Mrs. Boyd Dean presided over the meeting.

The opening prayer was led by Mrs. Glen Gray, who also read the Prayer Calendar.

Mrs. Marcus Connelly gave the program on Foreign Missions and her week spent at Glorieta.

Mrs. Wesley Jarvis closed the meeting with prayer.

Refreshments of coffee cake, coffee and tea were served by Mrs. Jarvis to members, Mesdames: Marcus Connelly, Gilbert Harnish, Glen Gray, Luke Stewart, and Boyd Dean.

The Baptist Women will meet with the BYW November 19th at the church for a book study on "Sick, And Ye Visited Me" by Dr. Fowler.

of alcohol, Paul has shared his testimony of a changed life from coast to coast, including the World Convention of FGBMFI in New York. He is a director of the Fort Worth Chapter of FGBMFI.

Men, women and youth of all denominations are cordially invited to come out and hear his dynamic speaker give his testimony.

led the prayer for the birthday missionaries.

Miss Altha Groves was in charge of the program entitled "Facing Tension in the Middle East". Those participating in the discussion were Mesdames: L. L. Anthony, Russell Pogue, F. W. Thomas, Arthur Adkison, Woodville Jarvis, and Glen Hiller.

The closing prayer was led by Mrs. A. F. Loftin.

Those present were guest, Mrs. Butch Noble and members, Mesdames: Carl Kizziar, A. F. Loftin, J. L. Denman, F. J. Hoskins, Fred Holt, L. L. Anthony, Russell Pogue, F. W. Thomas, Arthur Adkison, Woodville Jarvis, Glen Hiller, Don Jones and Altha Groves.

The Baptist Women will meet with the BYW November 19th at the church for Mission Bood Study.

### Eastern Star Has Meeting

Spearman Chapter #721, O. E. S. will hold a rummage sale at the County Barn on Saturday, November 29th from 9:00 A.M. until --

Anyone wishing to make donations or wishing donations to be picked up can do so by contacting Fay Palmer at 2878, Millie Craig at 2916, Nina Hendricks at 3257, or Wanda Brown at 2669.



NOVEMBER ARTIST — Exhibiting his work at Perry Memorial Library for November is Brown Hudson of Wichita Falls, president of the Fine Arts Society of Texas since Friday. He and his wife were in Austin for the state meeting and the unveiling of the portrait of the wife of the governor, Mrs. Dolph Briscoe, which the Society presented to her. Helping him with hanging at the library Wednesday were his wife and Janie McLain.

### Brown Hudson To Exhibit Art

Brown Hudson of Wichita Falls was in Perryton Wednesday, November 5, to hang his paintings at Perry Memorial Library and to meet with the Sorosis club in the afternoon.

Since 1969 Hudson has devoted his planning expertise to the improvement of and development of small communities in Texas. This, he said, has been most rewarding and utilizes all the talents God may have given me, but also provides enough time to draw and paint.

"I use every spare moment now to point or draw whatever pleases me and without the pressure of meeting a printing deadline."

As a boy, he said, drawing provided a means of learning. He found a pencil or crayon

and paper as fascinating as a machine, electricity, a musical instrument or characteristics of the people.

While serving in World War II, drawing provided a means of communication where language was a barrier, he said.

"I was a cartographer and compiler of maps during the War," he said. "I was stationed a year near Calcutta, India, where I compiled the navigational and bomb charts used for the Hiroshima and Nagasaki atomic bomb missions. My letters sent home always contained cartoons of homesick G. I.'s, etc.

After the War, I attended the American Academy of Art in Chicago. While attending art school, I got a job as errand boy for Coventry-Miller-Olzak Art Production at \$35 per week. My rent was \$100 per month. Within one year, however, I was able to "get on the board" as it was called, and prepared art work for reproduction purposes for such accounts as General Foods, Motorola and Zenith Radio, Pepsodent, Toothpaste, Rexall Drugs, etc. This work required long hours—often 36 at a stretch in order to meet press deadlines. My doctor advised a change.

"The change took me to Colorado Springs where I was employed as artist and cartographer for the Directorate of Intelligence for the Air Defense Command. Art aspects concerned various aircraft accidents and technical problems as well as producing illustrations of verbal descriptions of unidentified flying objects," he said.

"My educational and

training experiences led to the physical planning field which resulted in the planning of downtown Phoenix, Arizona. This work led to Oklahoma City where I was employed as Director of Community Development.

Area towns were Hudson has worked included Dumas, Childress, Spearman, and Shamrock. He also worked with the Lubbock Metropolitan Council of Governments, Central Texas Council of Governments and others.

The public is invited to visit the exhibit by Mr. Hudson at any time the library is open to the public.

### PRPC Annual Meet Set

The Sixth Annual Meeting of the Panhandle Regional Planning Commission is scheduled for December 6, 1975, at the Villa Inn, Interstate 40 E & Grand, Amarillo, Texas.

The General Assembly will meet in business session to reach some very important decisions concerning the future activities of the Regional Planning Commission. The Board of Directors will recommend to the General Assembly the budget and dues schedule; and also, election of officers to the Board of Directors will occur during this meeting. Election of subarea representation will also occur during the Annual Meeting. It is important that each county, city and special district ensure that their voting representatives are present at this business session.

The business session will occur on the afternoon of

December 6. A detailed agenda will be sent prior to the meeting. A social hour will be held following the meeting, to be followed by the annual banquet. The meeting will conclude at approximately 8:30 p.m. Reservations for those desiring to stay overnight at the Villa Inn can be arranged.

### HD CLUB NEWS

The Spearman Home Demonstration Club met Wednesday, November 12th in the Home Demonstration Club Room with President, Miss Altha Groves presiding.

The devotional was given by Mrs. Eldon Ferrell. Home Demonstration Agent, Nelle Evans gave a demonstration on "Holiday Foods".

The Spearman Club will help with the Bake Sale November 19th at the Thriftway.

Also the club will help sponsor A Time For Fun Christmas Party December 16th at the Home Demonstration Club Room.

Refreshments of cake and coffee were served by Mrs. Ferrell to members, Mesdames: B. J. Garnett, A. D. Reed, Richard Shedeck, Carl Hutchison, W. H. Tarbox, Frank Davis, John Kenney, W. A. Ellsworth, Altha Groves and Agent, Nelle Evans.

Next meeting will be the club Christmas Party.

Attend the Firemen's Dance, Saturday, Nov. 22

IT'S FREE! WIN UP TO \$11,000 CASH!

# Play GAMERAMA

PICK UP YOUR FREE TICKET NOW!

PRIZE	NO. OF PRIZES	ODDS FOR ONE \$1000 WINNERS	ODDS FOR ONE \$10000 WINNER	ODDS FOR ONE \$100000 WINNER
\$10000	1	1:1,000,000	1:10,000,000	1:100,000,000
\$1000	10	1:100,000	1:1,000,000	1:10,000,000
\$100	100	1:10,000	1:100,000	1:1,000,000
\$50	500	1:2,000	1:20,000	1:200,000
\$25	1000	1:1000	1:10,000	1:100,000
\$10	5000	1:200	1:2000	1:20,000
\$5	10000	1:100	1:1000	1:10,000
\$2	50000	1:20	1:200	1:2000
\$1	100000	1:10	1:100	1:1000

THE HOME OF THRIFT-PRICES

## IDEAL FOOD STORES

PRICES EFFECTIVE THRU WED., NOV. 13, 1975. NONE SOLD TO DEALERS. LIMIT RIGHTS RESERVED.

MON. - SAT. 8:00 A.M. - 10:00 P.M.  
SUNDAY 9:00 A.M. - 8:00 P.M.

**THRIFT-BABY BEEF ROUND STEAK**  
CENTER SLICES, BEEF ROUND

**99¢**

LB.

**THRIFT-BABY BEEF CHUCK ROAST**  
BLADE CUTS, BEEF CHUCK

**69¢**

LB.

**Boneless Hams**

HALF OR WHOLE

**\$1.79**

LB.

**Ground Beef**

FRESH, 100 PER CENT PURE BEEF

IN 3-LB. PKGS. OR MORE.

**79¢**

LB.

**Honeysuckle Turkeys**

10 TO 14-LB. AVERAGE

U.S.D.A. GRADE 'A'

**69¢**

U.S.D.A. GRADE 'A'

**Butterball Turkeys**

10 TO 14-LB. AVERAGE

U.S.D.A. GRADE 'A'

**79¢**

LB.

**SHORTENING**

ENRICHED FLOUR

**\$1.18**

3-LB. CAN

**GOLD MEDAL**

KRAFT SALAD DRESSING LIMIT 1, PLEASE

**\$1.68**

10-LB. BAG

**MIRACLE WHIP**

KRAFT, ITALIAN, THOUSAND ISLAND OR YOUR CHOICE!

**38¢**

8-OZ. BTL.

**GREEN BEANS**

**5 \$1.00**

16-OZ. CANS

**GOLDEN CORN**

**3 \$1.00**

15-OZ. CANS

**Chili with Beans**

**46¢**

16-OZ. CAN

**Sweet Peas**

**4 \$1**

16-OZ. CANS

**Whole Tomatoes**

**25¢**

16-OZ. CAN

**Breakfast Drinks**

**42¢**

32-OZ. BTL.

**BIS-KITS**

CORN-KITS, PAN-KITS, OR MEXI-KITS

**6 \$1**

6-OZ. PKGS.

**Paper Towels**

**48¢**

JUMBO ROLL

**French Dressing**

**38¢**

8-OZ. BTL.

**ASHLEYS Taco Sauce**

**33¢**

4 1/2-OZ. JAR

**ASHLEYS Picante Sauce**

**55¢**

7 1/2-OZ. JAR

**Chili with Beans**

**46¢**

16-OZ. CAN

**ASHLEYS Taco Sauce**

**33¢**

4 1/2-OZ. JAR

**ASHLEYS Picante Sauce**

**55¢**

7 1/2-OZ. JAR

**Hungry Jack Biscuits**

**3 \$1**

18-OZ. CANS

**Bonnet**

**48¢**

1-LB. CTN.

**Orange Juice**

**42¢**

12-OZ. CAN

**Fairment Sherbet**

**99¢**

16-GAL. CTN.

**Handi-Snack Links**

**69¢**

6-OZ. PKG.

**Cool Whip**

**62¢**

16-OZ. CTN.

**LISTERINE**

**99¢**

32-OZ. BTL.

**JOY DISH DETERGENT**

**88¢**

32-OZ. BTL.

The Baptist Women met Wednesday, November 12th at the First Baptist Church for their general meeting.

Chairman, Mrs. J. L. Denman presided over the meeting.

The opening prayer was led by Mrs. L. L. Anthony.

Mrs. Woodville Jarvis read the Prayer Calendar and Mrs. Arthur Adkison



*Conservation*  
is the  
*Answer...*



**ONLY THIS  
FAR**

F  
R  
O  
M

**FAMINE!**



Only the few inches of top soil that covers a portion of the world's land must produce all the food we need. We must make the most of that top soil!

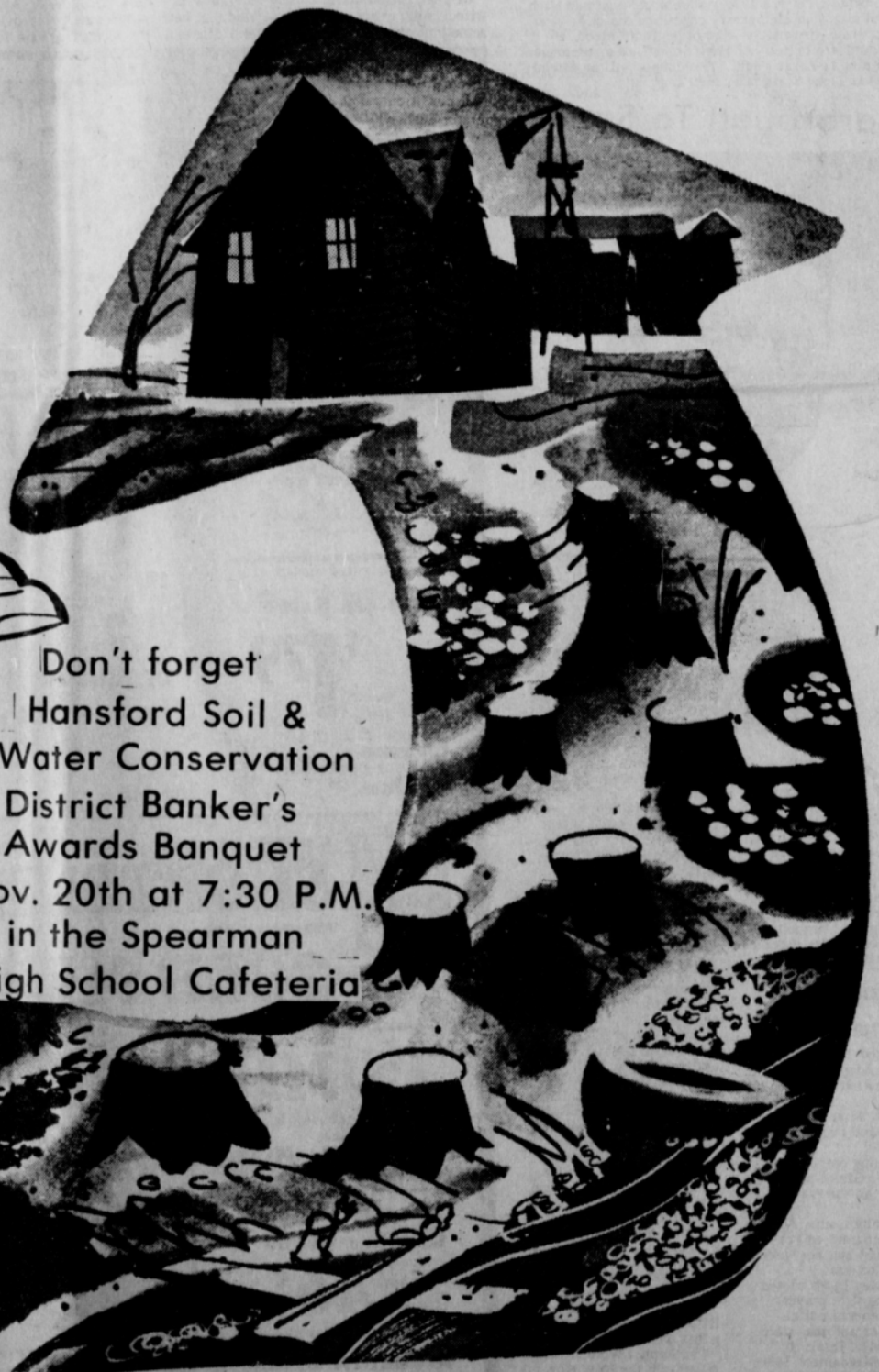

Don't forget  
Hansford Soil &  
Water Conservation  
District Banker's  
Awards Banquet  
Nov. 20th at 7:30 P.M.  
in the Spearman  
High School Cafeteria

**WE SALUTE-**

**Hansford  
County  
Farmers For Their  
Conservation  
Practices**

*Helping You Change Things For The Better...*

**Gruver State Bank**

MEMBER FDIC

GRUVER, TEXAS



# LINDSEY

## FURNITURE

**BORGER'S OLDEST AND LARGEST  
HOME FURNISHERS**

# 49<sup>TH</sup> ANNIVERSARY SALE!

THE NEXT FEW DAYS MAY WELL BE THE MOST IMPORTANT DAYS OF YOUR SHOPPING CAREER FOR LINDSEY FURNITURE IS GIVING YOU AN OPPORTUNITY TO PURCHASE YOUR HOME FURNISHING NEEDS AT LOWER PRICES THAN YOU MAY SEE AGAIN FOR A LONG LONG TIME PRICES YOU WON'T BELIEVE TILL YOU SEE THEM FOR YOURSELVES

**30 - 60 - 90 DAYS NO FINANCE CHARGE**

# 2ND AND FINAL

# STOREWIDE

# PRICE CUT

# NOW-YOU-SAVE

# 25% - 33<sup>1</sup>/<sub>3</sub>% - 50%

A SMALL PAYMENT HOLDS ANY PURCHASE UNTIL CHRISTMAS. SAVE WHILE YOU CAN

## ON EVERYTHING YOU BUY

LIBERAL EXTENDED TERM CREDIT. WE WELCOME YOUR ACCOUNT AND WE KEEP IT

118 N. MAIN  
BORGER

# LINDSEY FURNITURE



# Milo Makes A Mint For Farmers

With all but the "ripe-hard" crops harvested and in the elevators (or on the ground as the case may be) the 1975 milo harvest

for Hansford County is considered to be about ninety-nine and forty-four one hundredths percent complete.

Painting a bright picture with the golden red kernels of grain safely combined, the maize crop for this year has far exceeded the yield of last year in this area. The 1974 figures, according to Hansford County Agent Joe Van Zandt, indicated that 107,000 acres were devoted to grain sorghum drops in Hansford County last year, yielding approximately 5,000 pounds to the acre.

There are approximately 100,000 acres sown to milo this year in Hansford County with an above average yield in the County of 6,200 pounds per acre according to Van Zandt.

The Texas State picture is also most optimistic with a crop estimate of 776 million bushels of grain sorghum for the nation according to the November "Ranch-Farm Picture" as recorded in the November 1975 Gruver State Bank newsletter. However, this figure may be somewhat reduced mainly due to greenbugs which took their toll of the Texas sorghum crop this year, dropping the estimate for the state October output by 6.8 million bushels below the September outlook. Texas is now expected to produce 387.6 million of the 776 million-bushel U.S. crop which is 23 percent larger than 1974's according to the November issue of "Farm Journal".

The November "Grain Sorghum News" indicates that the dryland yields are very good and most irrigated yields, average or better. Test weights, moisture conditions of the grain at harvest and uniformity of size has

given a high quality grain crop to the area.

Sorghum production, according to the "Grain Sorghum News" for the State was estimated at 387,600,000 bushels which is the second largest crop on record with an average yield of 57 bushels per acre.

A survey of Hansford County grain elevator operators indicated Monday that probably about one thousand acres, if that many, remained yet to be cut in the County. Lester Filippo at the Bernstein Elevator when contacted last week indicated that the test weight of the grain brought into their elevators was 57 pounds to the bushel with the milo harvest for that area all but over. The maize was yielding approximately 6,000 pounds per acre for the irrigated milo with dry land varying somewhat but probably combined, the average would be overall 6,000 pounds. The price last week (alas) was \$4.10 with a drop this week so far to a flat \$4.00.

Mrs. Ken Jones who was contacted at Palo Duro Grain Monday said that the milo harvest 1975 was over with the exception of a very few truck loads. The over-all picture of the harvest was very good with the golden grain testing as high as 62 lbs. and as low as 50 lbs., for an average of about 56th. Altho she did not have any accurate figures, she indicated that at Palo Duro the over-all yield picture was much better than last year. Price, quoted at Palo Duro Grain Monday was \$4.00.

Mrs. Mary King at Continental, speaking for Continental Grain manager Kermit McKee who was out of the office at the time, said that the harvest was just about over with the maize averaging 57 pounds per bushel with some going as high as 60 or 61 pounds. She along with others there had heard of some fields producing an excellent yield of 7000 pounds per acre. The going price Monday quoted at Continental was \$4.00, also.

A quick trip to Morse and a conversation with Norman Gilmore, Manager of the Equity there, indicated that they had possibly just one more customer before they could call the 1975 milo harvest complete (one of the ripe-hard ones, no doubt). The grain tested an average of 58 pounds and the over-all yield, Gilmore felt, was a bit better than 6000 pounds to the acre. Again \$4.00 was the going price Monday at Equity.

Bryce McRee, Manager of Capps Switch Elevator, had heard of yields as high as a whopping 9,000 lbs. per acre with the average about 6000. The test in this area was higher than the 1974 test running approximately 57.5 test weight. McRee said that in that area about 98 percent of the harvest 1975 was complete. Again the going price was \$4.00.

And thus is painted the golden autumn picture of the Hansford County maize harvest 1975--better than average in all respects including the weather which has favored local farmers with an unusually mild Indian summer to complete harvest before more turbulent and colder days set in.

Grateful farmers are counting their blessings

along with their receipts for a great milo harvest 1975 in Hansford County, Texas, U.S.A.!

## Manpower Programs Receive Grants

DALLAS -- Texas' 22 prime sponsors will receive a total of \$84,540,568 to operate manpower programs under Title I of the Comprehensive Employment and Training Act (CETA) for the 15-month period that began July 1, 1975. In announcing the allocation of funds, Assistant Regional Director of Labor for Manpower William S. Harris said the money was a final adjustment of CETA funds available to the prime sponsors for the period. Earlier this year, the U.S. Labor Department announced the partial allocation of these funds to enable State and local governments serving as prime sponsors to plan and commence operation of manpower programs. Panhandle Manpower Consortium was allocated \$2,128,009.

The money will be used by the prime sponsors to conduct programs of training work experience, summer youth jobs, job counseling and placement, transitional public service employment, and other manpower services. The 15 months includes the three-month transitional period covering the change in the start of the Federal Government's fiscal year from July 1 to October 1, effective in 1976.

This final adjustment of funds, Harris said, represents an increase in the amount of the allocation announced in the earlier estimates. Jurisdictions receiving increased funding will be able to provide additional activities and services not presently planned.

Also, a total of \$9,655,666 was allocated to the State to fund supplemental vocation education services in CETA prime sponsor areas, State comprehensive manpower plans, and manpower service councils.

## Energy Saving Will Change Farming

Change is inevitable in the farmer's search for ways to conserve fuel and maintain yields in the wake of petroleum shortages and higher prices, the national leader of the Soil Conservation Service, says.

Some farming systems will increase rapidly and others will be virtually abandoned, R. M. Davis, Soil Conservation Service administrator, said in the October issue of Soil Conservation magazine.

Minimum tillage, including no-till, is emerging as the most promising fuel saver for farmers. "This practice," said Davis, "has especially high potential for feed grains, cereals, soybeans, and cotton - the crops most in demand on the world market."

In Texas, a switch from conventional tillage to minimum tillage saves an average of about 5 gallons of tractor fuel per acre per year. Since some 456,000 acres were farmed with minimum tillage last year, this amounted to a saving of some 2.3 million gallons of tractor fuel.

USDA predicts that by the year 2000, minimum tillage could account for annual fuel savings of 850 million gallons in machinery operations.

Another energy saver is better management of irrigation water. According to Davis, SCS estimates that by increasing the efficiency of both delivery systems and on-farm irrigation, farmers could save more than 230 million gallons of fuel each year.

"Although we can save a substantial amount of petroleum using the knowledge we have now," Davis said, "USDA and private groups are researching ways to save even more. And USDA and private groups are researching ways to save even more. And USDA is researching other energy sources, such as solar energy for drying crops and livestock wastes."

Davis appealed to soil and water conservation district officials to stay a-

breast of continuing research on new energy-saving practices and of all the possible benefits and drawbacks involved.

"By keeping informed of current developments in agriculture, SCS and district people can help farmers use fuel more efficiently without cutting agricultural production," Davis concluded.

Having the soil on your crop land tested now can save you time and money later. That's why the Extension Service, U.S. Department of Agriculture, and the Fertilizer Institute have launched a campaign to encourage soil testing this fall. Theme of the campaign is "Soil Test in '75, Profit in '78!"

A soil test is an analysis of soil that measures nutrient levels, acidity, and the amount of soluble salts in the soil. It pinpoints deficiencies

in the soil and can help you determine how much lime and fertilizer to use next year. And, a regular testing program is important as it provides a field history that is much more useful than a single test.

I recommend sampling all fields at two year intervals to help determine changes in fertility levels and to adjust fertilization practice for profitable production. Annual testing may be necessary where high rates of manure or fertilizer are applied.

Testing early is just good management sense. Knowing how much fertilizer the soil needs give you more time to make decisions and order the right amount of fertilizer now. Furthermore, both under fertilizing as well as over fertilizing reduce profits.

If you wait until spring to test soil, it could take longer to get results because testing labs are usually much busier in the spring.

**Firemen's Dance**  
Sat., Nov. 22

Sears...where America Shops for Gifts

**Sears** See SANTA in person

6 p.m. to 9 p.m. NOVEMBER 18, 19  
TUESDAY • WEDNESDAY



**SANTA NIGHTS**  
GIFT CERTIFICATE  
FREE Sears GIFT

Good only Nov. 18, 19, 1975  
with purchase of \$25 or more  
at Sears Catalog Sales Office



SHOP AT SEARS AND SAVE  
Sears  
PLAINS SHOPPING CENTER  
559-2573  
Spearman, Texas  
SEARS, ROEBUCK AND CO.



"PIONEER brand 3369A hybrid corn is the big one on the North Plains."

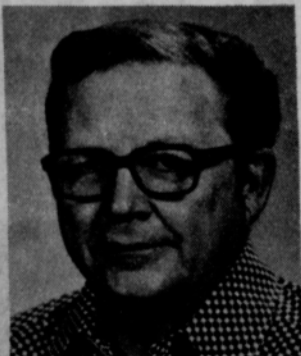

C. RALPH BLOODGETT

"3369A is a record setter year after year in this part of the country, winning hands down against all comers. It is grown on more acres in Texas and Oklahoma than any other variety."

"This fine hybrid comes on strong with good roots and has good stalks that hold on to the ears. And, it will stay with you in a tough year."

"3369A is just what the doctor ordered for farmers who want to push for high yields in narrow rows. It's a good combiner, dries fast and shells easily."

"And be sure to plant a few acres to the great, new Pioneer hybrids 3305, 3195 and 3321. See for yourself what they'll do."

ORDER EARLY AND GET A FUZZY-WUZZY GREEN CAP FREE!



**B & B FARM INDUSTRIES**

P. O. Box 636, Spearman, Texas 79081  
Phone: 659-2551  
North on Highway 15

Performance of seeds or the crop produced therefrom may be adversely affected by factors beyond our control including environmental conditions, insects and diseases. The limitation of warranty and remedy attached to each bag of Pioneer brand seed is a part of the terms and conditions of the sale thereof.



## HAND-TOOL MAINTENANCE

### The uncomplicated Valley Water Drive

Part of making top profits is not paying a fortune for maintenance and parts on your center pivot. The Valley Water Drive, a simple uncomplicated machine is repaired by farm workers about 95% of the time. You need only simple tools like a wrench and pliers.

You never need high cost electricians and special equipment that the expensive systems require. Yet the yields are the same. Total parts are less than \$150 a year! And that's proved by more than 20 years of use.

In initial costs, you'll save up to \$9,000. Add it up, it means far less to own, far less to maintain and that adds up to more money in your pocket.

**VALLEY**

DELTA IRRIGATION CORP.

Follett, Tex. 806-653-3521

Nights

806-653-2581 or in Spearman - 806-659-3106

We Salute....  
The farmers in Hansford County and thank them for using sound conservation practices  
We also would like to remind them of the  
Hansford County Awards Banquet to be held Nov. 20

**Hansford Implement Co.**  
S. HWY 207  
Spearman  
659-2712



### Ayres Completes Basic Training



**ROGER AYRES**

Airman Roger Ayres has just completed basic training at Lackland AFB in San Antonio. He will be stationed at Sheppard Air

Force Base, Wichita Falls, studying air craft maintenance.

Ayres is the son of Mr. and Mrs. James Ayres of Gruver and the husband of the former Beth Sheens of Spearman.

The young couple will reside in Wichita Falls.

### Gifford-Hill

#### Declares Dividend

DALLAS, TEXAS..... Directors of Gifford-Hill & Company, Inc., declared a quarterly dividend of 13 cents per share of common stock, which is payable December 15 to shareholders of record November 24. Shares of the diversified construction materials firm are traded on the New York Stock Exchange under the symbol GFH.



**MONDAY, NOV. 17**  
Cubed Beef & Gravy  
Buttered Rice  
Seasoned Spinach  
Tossed Salad - Dressing  
Peanut Butter Blend  
Hot Rolls - Butter  
Milk  
HIGH SCHOOL CHOICE  
Chicken & Noodles

**TUESDAY, NOV. 18**  
Juicy Burger  
Buttered Potatoes  
Green Beans  
Cole Slaw  
Chocolate Chip Bar  
Milk  
HIGH SCHOOL CHOICE  
Beef Casserole - Bread

**WEDNESDAY, NOV. 19**  
Oven Baked Fish - Tartar  
Sauce  
Mashed Potatoes  
Seasoned Green Peas  
Celery Sticks  
Lemon Gelatin  
Hot Rolls - Butter  
Milk  
HIGH SCHOOL CHOICE  
Swiss Steak

**THURSDAY, NOV. 20**  
Hot Dog - Chili Sauce  
Tater Tot - Casup  
Buttered Corn  
Sweet Pickle Chips  
Applesauce Cake  
Milk  
HIGH SCHOOL CHOICE  
Ham Salad Sandwich

**FRIDAY, NOV. 21**  
STUDENT HOLIDAY  
IN SERVICE  
DAY



Mrs. Ray Harris at the piano and Mrs. D. L. Womble, Morse Baptist Church hostess, enjoy a brief vesper time while planning the 2:00 P.M. Sunday Dedicatory Service for hymnals in memory of the late Brother Herbert Hughes and A. L. "Buddy" Parks.

### Dedicatory Service Slated for Morse Baptist Church

The Morse Baptist Church will have a Dedicatory Service at 2:00 P.M., Sunday, November 16, for the new Hymnals purchase in memory of the late Brother Herbert Hughes and A. L. "Buddy" Parks.

A covered dish luncheon will be held at the Community Building in Morse

at 12:00 Noon Sunday following the Sunday morning worship hour. Presiding at the Memorial Service will be Brother Meryl Weathers of Canyon, former pastor of the Morse Church. A special music program will also be presented.

Everyone in the area is invited and urged to attend and the members of the Morse Baptist Church urge you to bring a friend and enjoy a day of Christian Fellowship with them.

### Nelle's News by Nelle Evans

Especially with the advent of leisure suits more menswear is being sewn at home. It is a money saver and an excellent gift idea.

One benefit of home sewing menswear are that built-in pockets give menswear made at home "most favored garment" status.

However careful planning and constructing is essential for best fit.

--Consider the man's preference in pocket details when selecting a pattern.

Flaps and tabs may be particularly preferred and functional for back hip pant pockets. Western or horizontally cut front pant pockets eliminate gaping or pulling which may occur with side seam vertical styling.

--Check pocket placement before cutting out and marking the garment.

When only one pocket is used, it is most conveniently located on the opposite side from the hand most often used. For example, right-handed men generally prefer to keep their billfold in the left back pant pocket and other supplies in the left shirt or inside jacket pocket.

--Pocket size is particularly important. Back pant pockets should be deep enough to carry a billfold comfortably. Front pant pockets should be wide enough to accommodate the hand easily and deep enough so articles will not fall out.

--Pockets must be well made since they are used frequently and easily seen. Reinforced stitching, interfacing, and durable lining fabrics are particularly important to maintaining the pocket's serviceability.

And sturdy lining eliminates having to redo the pocket before the rest of the garment is worn out.

Many of you know that family relations and child development is one of my favorite areas. Therefore my concern with communication among family members.

Good communication is an essential family investment. But it's not always easy to share ideas and feelings among family members--because each will react in his own individual manner. Here are some guidelines that can help improve family communication.

Put yourself in the other person's place and try to understand why he feels as he does. Ask yourself how you would have acted in the same situation--rather than jumping to hasty conclusions.

Distinguish between feelings and behavior, and try to understand why the family member is responding in a certain way.

It's easier for others to express feelings and ideas when one person doesn't play 'judge and jury.' This means listening without cross-examining or ridiculing anyone. People tend to become def-

ensive and feel attacked if consistently criticized for their ideas and emotions.

A 'playback' is one way to make sure all the family is communicating well. Ask each person to tell what he heard and what he understood others to say. This prevents confusion and misunderstanding.

Some of these guidelines could well be used in our dealings at work and in groups as well.

### Club Has "Country Store"

The Twentieth Century Club of Spearman met Thursday in the Library Club Room.

The theme of the meeting was the "Country Store". Club members presented and sold items which they had made at home. An array of hand-fashioned needlework, crafts, and homemade baked and canned goods were beautifully displayed on heirloom quilts. Proceeds from the sale of goods will go to worthy projects.

Hostesses, Mrs. J. R. Stump, Mrs. O. C. Holt and Mrs. C. A. Kleeberger served refreshments to these members and guests present, who included Mesdames: L. L. Anthony, John Bishop, Deta Blodgett, John Brown, George Buzzard, Terry Curtis, Frank Davis, E. L. Games, Jack Carroll, Fred Holt and granddaughter Christy Slyter, Michael Holt, Wayne Hutchinson, Woodville Jarvis, P. A. Lyon, Claude Newell, Ann Flowers, John Allen, Coy Palmer, Louie Samson, Tommy Russell, Harold Shaver, Susan Delk, Olin Sheens and granddaughter Lori Beth Blount, John Shell, D. E. Spoonemore, John Trindle, Larry Holt, Ed Thompson, and Cecil Biggen. The Twentieth Century Club is a member of the Texas Federation of Women's Clubs.

### B&T Women Work On Fantasy Land

The Baker & Taylor Women's Association met Tuesday, November 11th at the Pierre Building to work on displays for Fantasy Land.

The ladies, who donate their time and money, now have over 100 pieces for the Christmas display. Costs for each display range from \$25 to \$50. At the present time the women have over \$2,000.00 in the display, not counting man hours. We really appreciate these women and their beautiful Fantasy Land.

Those present for the work day were Mesdames: Jim Thomas, Bobby Parker, Jack Hamilton, Harold

Frost, K. C. Loftin, Gilbert Salgado, Jack Jackson, Ike Richeson and Bruce Womble.

Next meeting will be a business meeting-work day November 18th in the Pierre Building.

### Gifts Needed For Mental Patients

Dorothy Quinn, who each year gathers gifts for the state mental hospital at Wichita Falls, notified this newspaper that she will be going down the week of Thanksgiving and if anyone has any gifts they would like to send to the patients of the locked ward she will be glad to take them.

Her friend, who is employed at the hospital in this ward, said they especially need nightclothes, underwear, house shoes, etc. These may be new or used, but must be clean.

Other items that the patients enjoy are all kinds of cosmetics, face creams, hand creams, body lotions, shampoo, bath powder, cologne, nail polish, rollers. These items may also be new or used, or samples.

Look through your cabinets and anything that you no longer use will be appreciated.

You may contact Mrs. Quinn at 3268 or go by 312 S. Hazelwood.

Attend the Firemen's Dance Nov. 22, Saturday

### Union Church Thanksgiving Dinner Set

The Missionary Ladies of the Union Church have set their annual Thanksgiving dinner for November 20 at the church annex.

Tickets will be \$3.00 for adults, children 6 to 12 will be \$1.50 and children under six may eat free. The ladies will begin serving the traditional meal, turkey, dressing, and all the trimmings at 11:30 a.m.

They ask that people wanting to take plates out come at 11:15 until 11:30. This is always a big event in Spearman. Be sure and go to the church and eat the delicious food prepared by the Missionary Ladies.

### September Bond Sales Noted

In releasing Treasury figures, County Bond Chairman C. A. Gibner, announced today that sales of Series E and H United States Savings Bonds in Hansford County during September totaled \$5,843,000. Sales for the nine-month period were \$51,687,000 for 57% of the yearly sales goal of \$90,000,000.

Sales in Texas during the month amounted to \$19,479,856 ---while the year-to-date sales totaled \$181,536,171 with 77% of the \$234.3 million sales goal achieved.

## MACRAME' Supplies

JUTE BEEDS RINGS

LADIES INSTRUCTION CLASS

Fridays from 9 A.M. to 12

MENS INSTRUCTION CLASS

Tuesdays eve. 6:30-9:30 P.M.

## RUTHS CRAFTS

1107 So. Barkley Spearman 806/659-2688

### NEW IT'S HERE Dry Clean Your Carpet With RACINE

- NO WATER MESS
- NO WATER MARKS
- NO STREAKING
- NO SHRINKAGE
- NO RUST STAINS
- NO FURNITURE STAINS
- NO HARMFUL FUMES
- NO WAIT FOR DRYING

Simple - Fast

CALL 659-3425

## We congratulate the Hansford County Farmers

The sound conservation practices you use today proves that the farmers of the future will have good farmland in the future to grow the Bumper Crops that will be needed in the future to feed the people of the world...

WE REMIND EACH FARMER OF THE HANSFORD AWARDS BANQUET TO BE HELD NOV. 20TH

## H & H Water Well Service

GRUVER HIGHWAY 659-2242 SPEARMAN, TEXAS

## NOW OPEN



659-2417 HWY 15 EAST PGC FEEDS

Distributors of Drive HORSES Corn & Milo Seed ORO-McNAIR-SHURGRO

## INDIAN JEWELRY

Guaranteed Authentic Hand Made Sterling Silver

- ★ Rings
- ★ Chokers
- ★ Pawn Strands
- ★ Ear Rings



Squash Blossoms



Bracelets

One of the Largest Selections In the Area

## GOLD JEWELRY

Diamonds, Rubies, Sapphires, Opals, Garnets Jade, etc.

ANTIQUE AND NEW

EVERYTHING 1/2 OFF (With This Ad)

## THE KOYEMSI SHOP

110 E. Foster 688-9471 Pampa, Texas





Congratulations  
1975



District  
Champions

WE ARE  
PROUD OF  
THE LYNX

*Spearman Lynx*  
**1975**  
DISTRICT CHAMPIONS  
I-AA FOOTBALL

1975

**AA BI-DISTRICT GAME IN BORGER**

**BORGER  
BULLDOG  
STADIUM**

**Spearman Lynx  
Vs.**

**7:30  
P.M.**

**Childress Bobcats**

FRIDAY NIGHT  
NOVEMBER 21

  
**ALLSUP'S**  
CONVENIENCE STORES

Open 24 Hours a Day

**Kentucky  
Fried Chicken**

Perryton, Texas

"It's Finger Lickin' Good"

Phone Ahead 435-3811

We Prepare Food For Any Size Group



**Four Sevens  
Tractor Inc.**

Spearman, Texas

MASSEY-FERGUSON SALES AND SERVICE

TRACTORS - COMBINES

COMPLETE LINE OF EQUIPMENT

PHONE 659-2546

**Jr. Lusby  
"Cats"**

Spearman, Texas

**Daco Lease  
and Well Service**

Spearman, Texas

**York Electric**

Spearman, Texas

659-3625

WE DO ALL TYPES OF  
ELECTRICAL WIRING

WE WANT YOUR BUSINESS

218 S. Main

**Cates Men & Boys**

Spearman, Texas

-GO TO THE GAME IN STYLE-

PHONE 659-3426 221 MAIN STREET

**Excel  
Chevrolet - Olds.**

Spearman, Texas

**Speartex Grain Co.**

Spearman, Texas

**Gifford-Hill  
& Co., Inc.**

Spearman, Texas

**Crawford  
Implement Co.**

Spearman, Texas



**Golden Spread  
Sales Co.**

Spearman, Texas



**Consumers Sales**

Spearman, Texas



**Alton's Gulf Service**

Spearman, Texas

**R. L. McClellan  
& Sons**

Spearman, Texas

**Tucker Water  
Well Service**

659-3013

Spearman, Texas