

Dr. Takhar becomes U.S. citizen



Karen and Dr. Takhar, new Texans

Dr. Peter Takhar became a United States citizen Thursday in Houston in an impressive ceremony conducted by Judge Woodward Seals.

Dr. Takhar and his wife Karen have been residents of Spearman since July, 1983.

He began his practice here in July 1983.

Dr. Takhar said, "A great event in my life has taken place and I want to share it with the people of Hansford County. I was sworn in as a United States citizen in the Federal Court of the honourable Judge Woodward Seals. It was indeed a proud moment for me and my wife Karen, a moment that I have actively pursued since 1977. How fortunate are the people who are born as citizens of this great land of America.

"Since we first opened our family practice in Spearman, the people have been very friendly, supporting and caring. We enjoy practicing in the community. We hope we can continue a life long relationship with you great people. My wife and I both feel that this is a wonderful place to work and live. Let us take this opportunity to say thank you."



J.H. [Chip] Martin, farmer, who resides four miles southwest of Spearman was injured when his pickup collided with a truck.

SUNDAY

THE Hansford PLAINSMAN

Volume 15, Number 1

The Hansford Plainsman, Spearman, Texas 79081

Sunday, November 11, 1984

Gillaspie Chev.-Olds Grand Opening Fri.

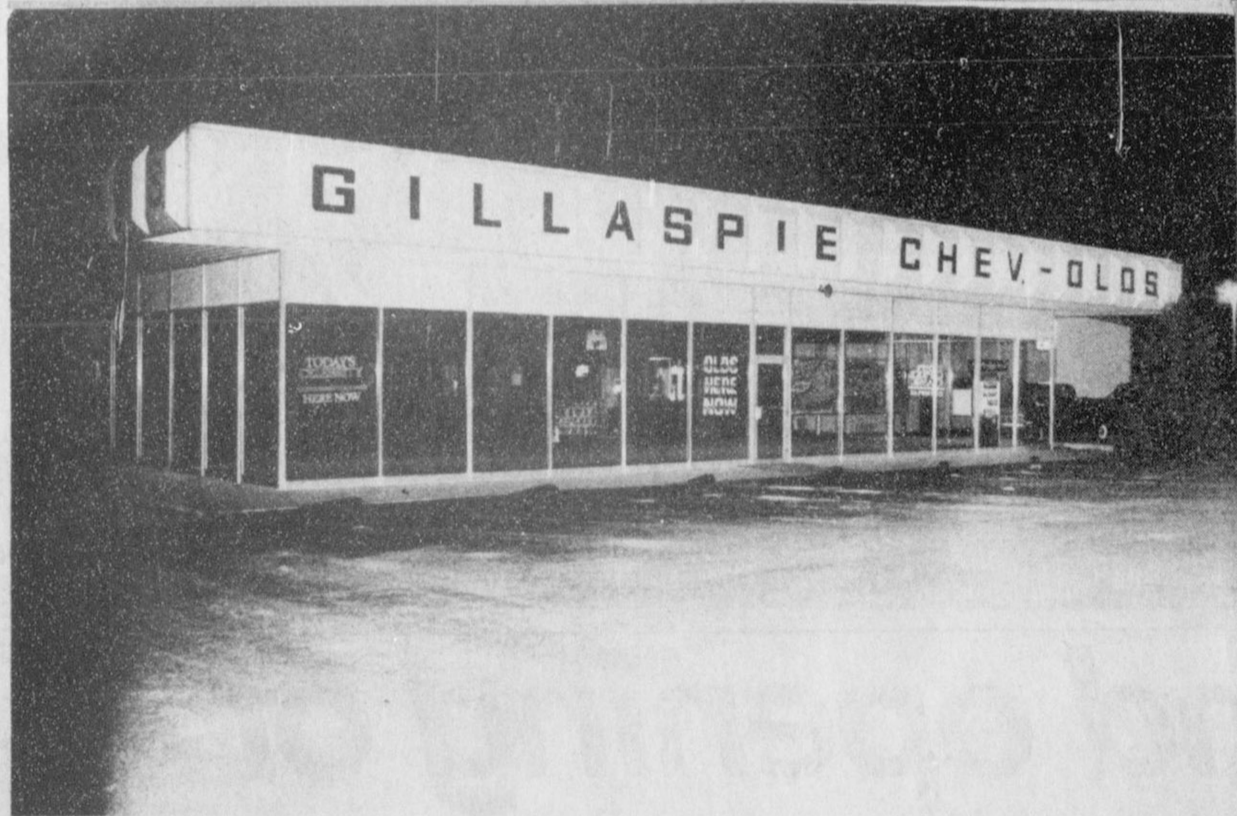

Gillaspie Chevrolet-Olds will have their grand opening Nov. 16 and 17 at their location on

Highway 207.

Dick has been renovating the building and repaired the paving

area.

They cordially invite everyone to come out to the grand opening.

"The Sound of Music" opens Nov. 10 here

"The Sound of Music" is just about ready for its premiere Saturday Nov. 10, at 7:30 in the Spearman High School Auditorium. Tickets will cost \$4.00 for adults and \$2.00 for students. Children who are not presently enrolled in school will be admitted without charge. The show is expected to run approximately two and a half hours with a ten minute intermission between acts. Tickets are currently on sale and can be purchased from students involved in Chorale or Drama, or may be purchased at the door.

People who wish to see both performances need to make sure they purchase tickets for both nights, because Saturday night's tickets are yellow and Monday night's tickets are green. People

Hansford County has a new Chevrolet Oldsmobile dealer, Dick Gillaspie has taken over and is making every effort to supply new Chevrolet and Oldsmobile cars and pickups for the Hansford county area. Dick is located in the former Excel Chevrolet Olds Building on the Berger Highway. Dick is married to the former Lee Ann Shieldknight of Spearman who was an all state basketball player two years in a row, all American and played with the Olympic team in Russia. They have a daughter, Laura who is 14 months old. The Gillaspie family are members of the First Baptist Church.

Personnel of the new Gillaspie Chevrolet Olds include the following: Dick Gillaspie, Dealer; Jimmy Shieldknight, co-owner; Frank Hefner, fleet manager; James Cummings, used car manager; Marcia Kuehl, business manager; Becky Byers, clerical; Morris Rosser, parts manager; Bob Keith, parts; Doug Brown, service manager; Benny Apadaca reconditioner; Jerry Ross Jr., service tech.; Mario Molina, service tech.; and Art Meller, service tech.

who buy for Saturday night's performance and receive Monday nights tickets will need to exchange due to limited seating and all Saturday night tickets will be honored first and above others. The same will apply to Monday night's performance tickets.

I hope that everyone is planning to attend. I feel that it will be well worth your investment for a night out at Spearman High School with the family and friends. I would like to thank you once again for your tireless support and backing of the Fine Arts programs in Spearman ISD.

HOSPITAL

Patients in Hansford Hospital are Beaulah Winkler, Nelda Cook, Maude Alexander, Helen Shapley and Ann McClure.

Dismissed were Bobbie Reid, Minnie Weaver and Susan Daniel and daughter.



The district co-champion Spearman Lynx will meet White Deer at Canadian Friday night in a bi-district game. The Lynx blasted Fritch 29-7 to share the district championship with Panhandle.

Spearman...29 Fritch...7

The Spearman Lynx will meet the White Deer Bucs at Canadian Friday night at 7:30 p. m. in a bi-district contest. This should be one of the greatest match-ups in the state. The Lynx lost to White Deer 7-6 in their opening game this year, but have improved greatly. Plan to be in Canadian Friday night and back the LYNX

SPEARMAN	0	21	8	0	-29
S-FRITCH	7	0	0	0	-7

SF—Dean Thomas 43 run (Thomas kick)	
SP—Mack McLain 34 pass from Ross Donahue (Ricky Lopez kick)	
SP—Donahue 1 run (Lopez kick)	
SP—Bob Cook 35 pass from Donahue (Lopez kick)	
SP—Cook 16 pass from Donahue (Lopez kick)	

First Downs	10	12
Net Yards Rushing	167	141
Net Yards Passing	19	126
Total Yards Gained	206	207
Passes Attempted	17	13
Passes Completed	2	5
Passes Intercepted By	0	1
Number of Punts	4	5
Punt Average	26.5	36.6
Opp. Fumbles Recovered	0	2
Number of Penalties	9	7
Yards Penalized	55	55

3 wrecks here Saturday

The Hansford County Sheriff's Department reported three wrecks on Saturday, Nov. 3

Mrs. Lecl Lanning hit a 500 lb. heifer calf belonging to Gene Fletcher of Gruver Saturday night at 9 p.m. The accident happened near Bernstein on the road in front of the Fletcher farm. Mrs. Lanning was not injured. The black bald-faced calf was butchered and the 1976 Chevrolet was totaled.

Teresa Scroggs Villines was involved in a one-car rollover near the Hansford-Ochiltree line Satur-

day, Nov. 3 at 6:10 p.m. Teresa was injured and transferred to an Amarillo hospital. The accident happened near the Pope farm.

J.H. (Chip) Martin, who resides southwest of Spearman 4 miles, was critically injured in an pickup truck wreck at 2:58 p.m. Saturday also. Chip received numerous injuries when the pickup he was driving collided with a truck belonging to Tiny Gressett. Chip was treated at Hansford Hospital and transferred to an Amarillo hospital Saturday at 5 p.m.

American Ag working on farm bill

With the Presidential Elections over, American Agriculture Movement, Inc. is focusing their attention on the writing of the 1985 Farm Bill. The American Agriculture Movement is holding a series of meetings across the Panhandle of Texas to continue to have farmer input for the writing of the 1985 Farm Bill.

American Agriculture Movement leaders will be presenting our program and welcome producer views and comments.

Farmers, ranchers and interested persons are welcome to attend one of the following meetings, on November 17, at 12 noon at

K-Bobs at Perryton, and at the County Barn in Spearman at 7:30 p.m.

Sunday, Nov. 18 there will be an ice cream social at City Hall at Sunray at 2 p.m.

V.B. Morris of Gruver is the leader for the Perryton and Spearman meetings. His phone number is 806-733-2203. For any further information please contact V.B. Morris, Rt. 3, Box 31, Gruver, 79040.

Other meetings are scheduled for Childress, Clarendon, Wellington, Pampa, Dumas, Dalhart, Hereford, Muleshoe, Tulia and Quitaque.

Ex-students plan reunion

The Spearman Ex Students Association met Monday, November 5, in library at Spearman High School, to kick off plans for the All-School Reunion. Joel Lee Lackey, President presided over the meeting.

The dates, for the all-school reunion, were set for July 5 & 6 1985. Classes to be honored at the General Assembly are 1932, 33, 34 and 35.

Friday, July 5, will be set for each class to have its individual reunion party. Each class will be responsible for its own party. So start making plans now.

On Saturday, July 6, a General Assembly will be held in the High

School Auditorium where the honor classes will be recognized. A good meal is being planned with a reception and a dance to close the festivities.

The next planning session will be January 21, 1985 at the High School. Each class needs to have a representative or two attend.

The 1985 dues are now due. Send a check or Money Order for \$10.00 to the Ex-Students Association, Box 503, Spearman, Tex 79081. This helps pay for the printing of the Ex-Student Directory and any expenses that might incur. Send your check TODAY and don't forget to mark your calendar for January 21 and July 5 & 6.

CARD OF THANKS

I want to express my appreciation to Dr. McClellan, the nurses and staff at Hansford hospital for their care while I was in the hospital.

Thanks also to my friends for their prayers, visits, foods and gifts I received while I was in the hospital and since I have returned home.

God bless each of you.

Eddie Largent

We would like to express our appreciation to all our friends at the Spearman Courthouse especially Verna Gail Keim and Weldon Green for helping us in our time of sorrow at the passing of Junior's brother in Illinois. At times like these you really learn who your friends are.

Thank you,
The Junior Hansen Family

The family of Bobby Pool would like to thank everyone for the prayers, cards, visits, food and many acts of kindness during the loss of our beloved Bobby.

Your friendship has helped us to bear our great loss and we need your prayers to help us face the future without him.

DarLee and Bill Pool family

PUBLIC NOTICE

Guymon Elks Supper Club is open to the public. Our hours are Wednesday-Thursday 6-10 p.m. Friday-Saturday 6-10:30 p.m. We have a Prime rib special every Friday.
46s-rtm

MARKETS

WHEAT	\$3.29
MILO	4.40
CORN	2.95

County is 2nd in wheat production

Last year's champion wheat producer, Hansford County, was ranked second this year with 6.15 million bushels of wheat harvested. The county was last year's champion, harvesting 7.3 million bushels.

Eight of 1984's top ten producing counties were in the Panhandle. Finishing first was Ochiltree county which led all Texas counties in 1984 with 7.03 million bushels of wheat, compared to 4.8 million bushels in 1983.

Other Panhandle counties finishing in fourth thru eighth places were Dallam County, with 4.8 million bushels; Deaf Smith County, 4.6 million; Castro County, 4.257 million; Swisher County, 4.25 million; and Moore County, 4.2 million. Parmer County finished tenth with 4.16 million bushels.

Last year's top ten, in order of finish, were Hansford, Dallam, Swisher, Moore, Ochiltree, Deaf Smith, Hill, Ellis, Willbarger and Castro.

Final Panhandle-area production statistics for 1984 are:

Armstrong County, 1,029,000 bushels; Briscoe, 685,000; Carson, 3,654,000; Castro, 4,257,000; Childress, 956,000; Collingsworth, 692,000; Dallam, 4,831,000; Deaf Smith, 4,591,000; Donley, 81,000; Floyd, 2,534,000; Gray, 2,054,000; Hale, 2,852,000; Hall, 173,000; Hansford, 6,148,000.

Also, Hartley, 2,563,000; Hemphill, 492,000; Hutchinson, 857,000; Lipscomb, 1,507,000; Moore, 4,202,000; Motley, 78,000; Ochiltree, 7,037,000; Oldham, 1,388,000; Parmer, 4,155,000; Potter, 818,000; Randall, 1,847,000; Roberts, 380,000; Sherman, 3,699,000; Swisher, 4,250,000; and Wheeler, 950,000.

CITY OF SPEARMAN NOTICE OF PLANNING AND ZONING COMMISSION MEETING

Notice is hereby given that the governing body of the Planning and Zoning Commission will meet at 2:00 p.m. on the 13th day of November, 1984, at Temporary City Hall, 514 Collard, in council chambers of the City of Spearman, Texas, for the purpose of considering the attached agenda.
Charlotte Sheets,
City Secretary

City of Spearman AGENDA

Planning and Zoning
Commission Meeting

Tuesday, November 13, 1984
2:00 P.M.

1. Call to order.
2. Consideration of the minutes of the Planning and Zoning Commission meeting held on August 24, 1984.
3. Public Hearing and consideration of the Fellowship Baptist Church's application of a site plan for a planned development district located at 1102 S. Archer, Tract C, Second Advent, City of Spearman, Hansford County, Texas.
4. Other.
5. Adjourn.

Jim Murray,
City Manager

CITY OF SPEARMAN NOTICE OF REGULAR MEETING

Notice is hereby given that the Governing Body of the City of Spearman, Texas, will meet at 7:30 p.m. on the 13th day of November, 1984, at its regular meeting place at Temporary City Hall, 514 Collard, in the City of Spearman, Texas, for the purpose of considering the attached agenda.
Charlotte Sheets,
City Secretary

GRAND OPENING FRIDAY AND SATURDAY NOV. 16 and 17
See Today's Chevrolet in a brand-new way

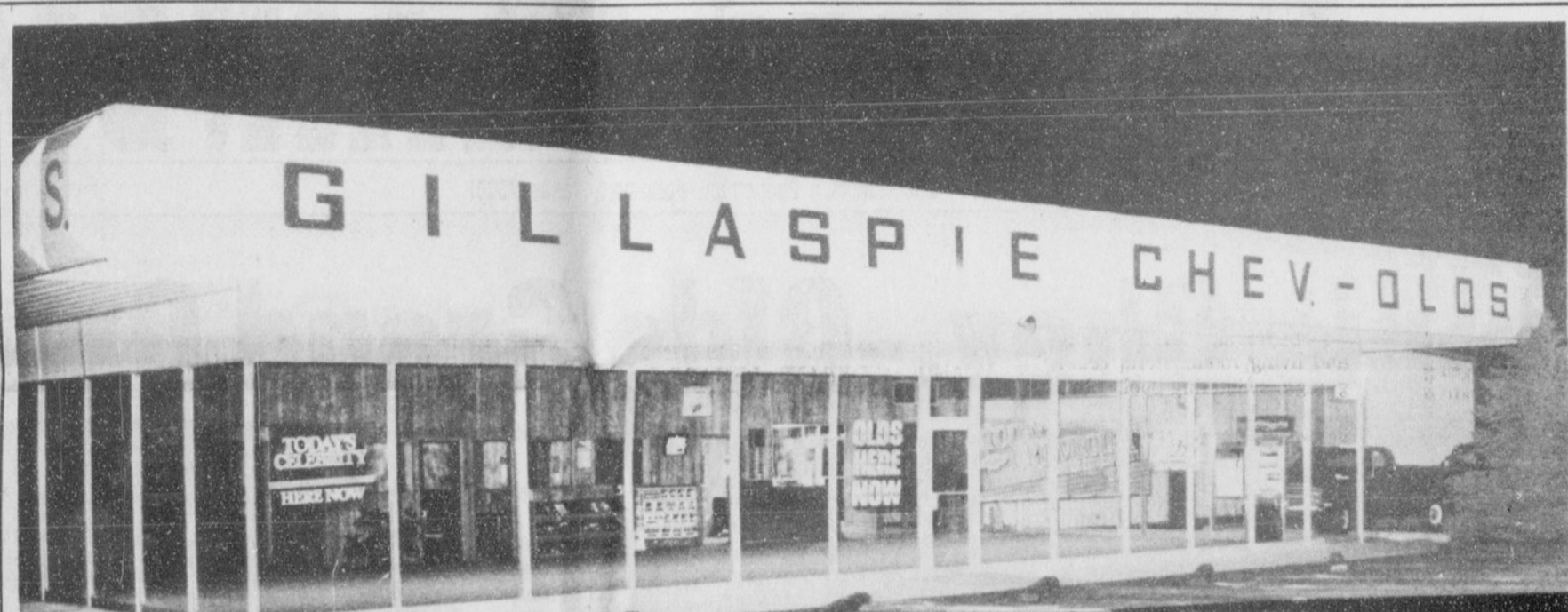

at the grand opening of
GILLASPIE CHEVROLET-OLDS.

Our showroom is bright, fresh and inviting, as only a brand-new facility can be. And it's matched by a bright, willing-to-please sales staff with new ideas about how to help you find the right Chevrolet from our vast selection of cars and trucks. Our service department has today's state-of-the-art equipment and technology to serve you better. We're ready to show you that today's newest Chevrolet dealership has as much to offer you as Today's Chevrolet.

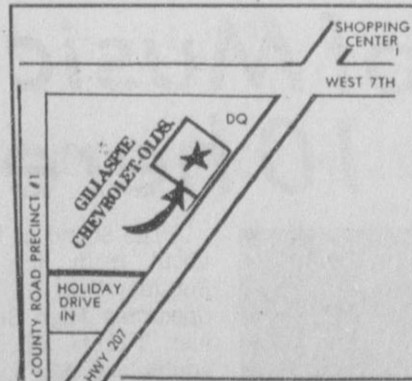

GILLASPIE CHEVROLET-OLDS.

Hwy. 207 S.

Spearman, Texas

A/C 806-659-2541

8 a.m.-6 p.m.

TODAY'S CHEVROLET

BUY, SELL, TRADE OR RENT THROUGH THE
CLASSIFIED ADS

**Call
659-3434**

SERVICES

MONUMENTS

Save Agents and Undertakers Profits

If it is inconvenient for you to visit our large display, please phone collect (405) 327-0626 or write and we will call on you.

ALVA MONUMENT WORKS, INC.
Alva, OK 73717

New to area?
Give us a try
Call your local
USED COW DEALER
As soon as Possible
659-3544
659-3545
1-800-692-4043
175-rtn

NOTICE
Wallace Monument Co.
Monuments, Curbing,
Grave Covers
Local Representative
LEONARD JAMESON
Spearman, Texas
355-RTN

**OSGOOD
MONUMENT CO.**

Amarillo, Texas
Dealers of Rock of Ages
Granite as well as all
colored granites, marble
and bronze memorials.

represented by
**BOXWELL BROS.
FUNERAL HOME**
519 S. EVANS
659-3802

• **ODD JOBS** around your house, don't know who to call? Call C.W. Handy Man Services, Charles West, 659-3833.
20S-rtn

Hansford County
Planned Parenthood
412 Davis
659-2483
Spearman
Mon.-Fri.
8:30-12:30

SEARS BLOWN-IN ATTIC INSULATION. Now 10% off. Completely installed. For FREE Estimate at your convenience dial 659-2573. Sears, Roebuck and Co. 517 S. Hwy. 207.
45a-rtn

Home Baked Goods!!! Baked to order by the Spearman High School Cheerleaders. We will bake anything! To place an order call 659-2807. We will appreciate your support.

STEAM RINSE & VAC / Rinse and Vac Shampooer for rent at Gordons Drug. \$10.95 up to 24 hours.

Commercial and Residential painting inside or outside. 659-3431, 659-3532, 659-2257. Free estimates. Call anytime.
1s-8tc

MISC. FOR SALE

FOR SALE: Xerox 3100 copier, newly rebuilt. Good copier for small business. Call 659-5557.
1S-2tc

FOR SALE: Full blood Siamese cats 435-5754. 106 N. Baylor, Perryton, Tex.
1s-4tc

FOR SALE: 2 excellent used Baldwin pianos. Tuned and delivered. Call 1-355-2656.
1-2tc

FOR SALE: 8 x 36 Charter Park Model trailer, excellent condition. 659-2402.
1s-1tc

FOR SALE: 2 excellent used Baldwin pianos tuned and delivered. Call 1-355-2656.
1s-2tc

FOR SALE: Two good ranch horses! One well broke 3 yr. old Palamino. Doc Bar Breed colt 4-H prospect. 806-665-0274
1-2tc

REAL ESTATE

FOR SALE: 3 bedroom, 2 bath, double garage. 1118 S. Barkley. Call 249-6673.
51s-rtn

1983, 14 x 60, 2 bedroom, 1 bath (garden tub), front kitchen, storm windows, vaulted ceiling. Excellent condition! Low equity and assume 13% loan at 188.38/month. 659-5182.
51s-rtn-sonly

FOR SALE: Nice 3 bedrooms, 1 1/2 bath, living room, den with fireplace, attached garage. Storage and shop bldgs. Low 30's. 659-2875.
1-4tpt-only

FOR SALE: 3 bedroom, unfinished, 2 bath home. 715 Dressen. Phon 733-5102. 1475 sq. feet. 2 car garage.
44s-rtn

FOR SALE: Nice brick home on corner lot. Lots of trees. 729 sq. ft. garage. Excellent condition. 603 Roland. \$36,500.00. Call Sheila Watley 659-3970.
50-rtn

House For Sale: 416 Haney 4 bedroom, 2 baths large fenced back yard plenty of fruit trees in back yard. Call 659-2512 or 659-5015.
45-rtn

4 bedroom, large dining and living room, storm cellar, garage, swimming pool, 2 lots, trees. Also 1975 Holiday Rambler mini motor home, self cont., low mileage. Floyd Dry 403 S. Bernice 659-3153 or Helen Dry 406 1/2 Barkley 659-5264. after 6 p.m.
50s-6tp

FARM EQUIPMENT

Excellent condition, priced right 1980 7720 JD Combine. Approximately 700 hours, with pick up reel, and Lynch harvester. 806-435-2177.
50-6tc

MOBILE HOMES FOR SALE

FOR SALE: 3 bedroom mobile home, \$200 a month. Call David at 376-4698.
1s-2tc

DEALER REPO!
3 bedroom mobile home. 2 baths, wood siding, fireplace, storm windows, garden tub, etc. Assume payments of \$270.62 with approved credit. Includes delivery and insurance.

WE TAKE TRADES ANY THING OF VALUE!
QUALITY AFFORDABLE
MOBILE HOMES HWY. 60 W. PAMPA, TX. 665-0715
51-8tc

FOR SALE: 1979 28x75 Lancer Doublewide. 3 bedroom, 2 baths, living room, den with fireplace. Central heat and air. 659-5139.
52-4tp

FOR RENT

FOR RENT: 2 bedroom house, detached garage. 32 N. James. 659-3474.
52s-2tc

FOR RENT: 2 bedroom trailer, furnished. Inquire at 2770 or 3017.
1s-2tc

Trailer For Rent: 3 bedrooms, 2 full baths, refrigerator and stove furnished, nice backyard with storage shed. Call 9-3186.
1s-4tp

WANTED

I will do ironing in my home. 659-2094.
52s-3tc

Will babysit in your home nights. Call Joelle at 659-3404.
1s-2tc

BUSINESS OPPORTUNITIES

GOVERNMENT JOBS. \$8,342-\$75,177/year. Call 1-805-687-6000 Ext. R-4000.
52-4tp

RESPONSIBLE PERSON

Wanted to own and operate candy vending route. Pleasant business with high profit items. Can start part time. Cash investment of \$3996 to \$12,996. Investment Guaranteed by 100% Rebate! Call 1-800-328-0723.
EAGLE INDUSTRIES
25 Years of Service
1-1tp

TEXAS REFINERY CORP. needs mature person now in Spearman area. Regardless of experience, write A. B. Sears, Box 711, Fort Worth, TX. 76101.
1s-1tc

AUTOS FOR SALE

MUST SELL: 1982 BMW 320i with extended warranty. 12,500 miles. Sun roof, 5 speed. Excellent condition. Call after 5 p.m. 806-435-3368.
1S-1tc

LEGAL NOTICE

HUD SECTION 8 EXISTING AND MODERATE REHABILITATION PROGRAMS (RENTAL)
A rental program is available to elderly, disabled, handicapped, and low-income families in this area with Rental Assistance under The Hud Section 8 Existing and Moderate Rehabilitation Programs.

GENERAL INFORMATION
If you are interested in obtaining further information about the above mentioned programs, either the Rental Assistance or Moderate Rehabilitation Programs, Please contact: Texas Panhandle Community Action Corporation, P.O. Box 32150, Amarillo, Texas 79120 - Phone 806-372-2531 or: Mary Ellen Vaughn Housing Coordinator Hansford County 1400 Veta Borger, Texas 79007 Phone: 806-273-5177
52s-4tc

NOTICE OF SHERIFF'S SALE THE STATE OF TEXAS COUNTY OF HANSFORD

By virtue of an Order of Sale issued out of the Honorable 84th Judicial District Court of Hansford County on the 4th day of December, A.D., 1984, by the Clerk thereof, in the case of the HANSFORD COUNTY, ET AL VS. TOM MORAN, ET AL, Cause No. 267, and to me as Sheriff, directed and delivered, I will proceed to sell, at 11 o'clock a.m., on the FIRST TUESDAY in December, A.D., 1984, it being the 4th day of said month before the Courthouse door of said Hansford County in the City of Spearman, Texas, the following described property, to-wit:

Northeast 1/2 of Lot 8, Block 2, Original Town of Spearman, Hansford County, Texas. Levied on this 8th day of November, 1984, as the property of TOM MORAN DBA BEEF INDUSTRIES to satisfy a judgment amounting to \$4,127.40 with interest from the 5th day of July, 1984, at 10.9 per annum and all costs of suit in favor of HANSFORD COUNTY, CITY OF SPEARMAN, AND THE SPEARMAN INDEPENDENT SCHOOL DISTRICT.

Given under my hand this 8th day of November, A.D., 1984.
R.L. McFarlin,
Sheriff,
Hansford County,
Texas

NOTICE OF SHERIFF'S SALE THE STATE OF TEXAS COUNTY OF HANSFORD

By virtue of an Order of Sale issued out of the Honorable 84th Judicial District Court of Hansford County on the 4th day of December, A.D., 1984, by the Clerk thereof, in the case of the HANSFORD COUNTY, ET AL VS. Ida Douglas Estate, ET AL, Cause No. 312, and to me as Sheriff, directed and delivered, I will proceed to sell, at 11 o'clock a.m., on the FIRST TUESDAY in December, A.D., 1984, it being the 4th day of said month before the Courthouse door of said Hansford County in the City of Spearman, Texas, the following described property, to-wit:

All of Lot 6, Block 38 of the Original Town of Spearman, Hansford County, Texas. Levied on this day of 1984, as the property of:

The Ida Douglas Estate, Margaret Buckride, Ailene White, Fannie Sparks Venneman, Florence E. Jasper Estate and heirs of, Willoughby Sparks, Louise Douglas Wadley, Edward Douglas, Frances Douglas Silver, Clyde Windom, C.D. Windom, Oscar Overton "Buddy" McLeod Estate and heirs of, Helen Rawls, J.R. Douglas Estate and heirs of, Willoughby Douglas, J.L. Sparks Estate and heirs of, Unknown Owners to satisfy a judgement amounting to \$1900.98 with interest from the 5th day of July, 1984, at 10.9 per annum and all costs of suit in favor of HANSFORD COUNTY, CITY OF SPEARMAN AND SPEARMAN IND. SCHOOL DISTRICT.

Given under my hand this 8th day of November, A.D., 1984.
R.L. McFarlin,
Sheriff,
Hansford County,
Texas

1-3tc S-only

THE Hansford Plainsman
PUBLICATION (USPS 2346-6000)
SPEARMAN, TEXAS 79081

213 Main Box 458 659-3434
Published Weekly at 213 Main Street
Spearman, Texas 79081
Owner-Publisher.....William M. Miller
Editor.....Faye Lynch
Second Class postage paid at Spearman, Texas 79081

Any erroneous reflection upon the character of any person or firm appearing in these columns will be gladly and promptly corrected upon being brought to the attention of the management.

POSTMASTER: Send address changes to Hansford Plainsman, Box 458, Spearman, Tx. 79081.

SUBSCRIPTION RATE: Hansford, adjoining counties, combination with the Spearman Reporter, \$25.00.
Other points, \$30.00.

MEMBER
texas press association

NOTICE TO ALL PERSON HAVING CLAIMS AGAINST THE ESTATE OF HARLEY "TEX" DAVIS

Notice is hereby given that original Letters Testamentary for the Estate of HARLEY "TEX" DAVIS were issued on November 2, 1984, in Cause No. 1769, pending in the County Court of Hansford County, Texas: to HARLEY L. DAVIS as Executor. The residence of such Executor is 8120 W. 12th Avenue, Hialeah, Florida 33014.

The address of the Resident Agent of said Estate is Cecil R. Biggers, P.O. Box 342, Spearman, Hansford County, Texas 79081.

All persons having claims against this Estate which is currently being administered are required to present them within the time and in the manner prescribed by law.

Dated the 9th day of November, 1984.

CECIL R. BIGGERS
Attorney for Estate of
Harley "Tex" Davis,
Deceased

1s-1tc

Adolescent and adult women are more likely than men to smoke low tar and nicotine cigarettes, smoke fewer cigarettes per day, and inhale less deeply.

LADIES SHOES

Village Shoes

424 S. 2nd
Canadian, Texas
Phone 806-323-5231

Everything Goes!
\$70,000 Inventory
ALL PRICES REDUCED

QUITTING BUSINESS

Sale Begins Friday, Nov. 9 Good Selection

<p>CHILDREN'S SHOES</p> <ul style="list-style-type: none"> •Red Goose •Candy •Jiminy Cricket •Sweet & Sassy •Wiggles 	<p>Children's All Leather NIKES \$15⁹⁵</p> <p>BOOTS: Tony Lama Acme</p>	<p>MEN'S SHOES</p> <ul style="list-style-type: none"> •Westbrook •Rand •American Gentlemen •Jarman •Grizzly
<p>TENNIS SHOES</p> <ul style="list-style-type: none"> •Nike •Autry •Track King •Jordache 		

- AGENDA**
Spearman I.S.D.
Board of Trustees
Nov. 12, 1984
7:00 p.m.
- I. Establish quorum.
 - II. Hearing of any group wishing to come before the board.
 - III. Business manager's report
 - III. Reading of minutes
 - A. regular meeting of October 8, 1984
 - IV. Business manager's report
 - A. ratification of bills
 - B. financial report
 - C. tax report
 - D. Workman's Compensation Premium Report
 - V. Communications
 - A. Letter from TEA expressing appreciation for Dwayne Mitchell
 - B. Letter from Community Schools Association and Henslee and Ryan concerning legal services
 - C. Letters and/or forms being used in high school to meet requirements of H.B. #72
 - D. TASB/TASA Legislative Seminar material
 - E. TEA letter concerning test material
 - VI. Old Business
 - A. Policy changes - amendments and adoptions - as presented at October board breakfast; action to be taken at regular meeting in December.
 - VII. New Business
 - A. Board action on letter of

- resignation
- B. Board consideration of legal services proposals
- C. Audit Reports
- VIII. Superintendent's Report
 - A. High School Calender for November
 - B. Enrollment Chart
 - C. Jr. High librarian's report for September and October
 - D. New books and A.V. materials for the High School Library
 - E. Board breakfast November 20th at 7:00 a.m.
 - F. Cafeteria Report

Paper dolls

Marjorie Curtis, Collector of the Month at Hansford County Library, is displaying her old paper dolls during November.

While going through an old trunk in the barn, Marjorie discovered her childhood paper doll collection. It had been hidden away for 50 years.

The paper dolls were all out of the newspaper prior to 1933. Marjorie made cardboard backings for the dolls and designed many of the paper clothes herself. All the dolls were cartoon characters of the day, including Etta Kitt, and Boots and her buddies. There are even some clothes for a tiny paper cat and a dog.

If anyone can identify any of the other characters on display, please share the information with us at the library.

New Arrival

Mike and Vicki Stewart of 211 S. Dressen, Spearman announce the birth of a boy, Matthew Lee Stewart at 10:07 a.m. Nov. 4, 1984, North Plains Hospital in Borger. He weighed 7 lbs. and 11 oz.

Grandparents are Wynne Payne of Spearman and Mr. and Mrs. H.L. Anderson of Albuquerque, New Mexico.

Great-grandparents are Lena McCrony of Spearman and Edna Anderson of Albuquerque, New Mexico.

Kathy and Randy Petterson of Sanger, Tx. are the parents of a new baby girl, born in September 15. She has been named Erin Elizabeth, and she weighed 7 lbs. 3 oz. and was 19" long at birth.

Maternal grandparents are Mr. and Mrs. Johnny White of Spearman and paternal grandparents are Margaret Petterson of Stamford and the late Albert N. Petterson.

Post Office to close Veteran's Day

The Spearman Post Office will be closed Monday, November 12, in observance of Veterans Day. No deliveries will be made on city or rural routes.

Post Office rental box and special delivery service will be provided.

Due to the 8:00 a.m. arrival of holiday mail, processing of rental box mail will not be completed until 10:00 a.m.



This beautiful 1985 Riviera, by Buick, will be given away the night of November 17. Sponsored by the C. of C., benefiting the YMCA, tickets are available from

Mona Beth Windom, phone 659-2103. The car was purchased from Hergert Pontiac, Buick and GMC., Inc. The Harvest Ball will be held at the Hergert Bodyshop.

Panhandle Implement Announces ...



10% Discount off below prices on replacement sweeps for all Noble Frogs!

Thru Nov. 31, 1984

- Sizes: 5 Ft. — \$107.50
- 5 1/2 Ft. — \$124.33
- 6 Ft. — \$127.63

HARD SURFACE BOTTOMS

Special shaped and rolled high carbon steel providing replacement blades to resist many scour and wear problems.

Hard-faced with a specially build apparatus that automatically insures that every blade will have an even deposit of Stoddy chromium alloy.

The finely contour cross-section with its built-in radius gives maximum efficiency for easy penetration.

710 N. Main — Perryton — 435-6508

xi Zeta's Thanksgiving Goodies

- cakes:**
- German chocolate \$15.00
 - Italian cream \$15.00
 - Apple cake \$12.00
- pies:**
- Butter chess Pumpkin \$7.50
 - Apple Pecan
- Pumpkin rolls \$7.50

Items will be baked on Nov. 13th
order deadline: Nov. 17th
* We will deliver *
call Lynna Renner #3587 or
Linda West #3800

THE SWEET TOOTH
Is closed but we are taking orders at home. Telephone 659-5252. 1s-2tc

"THE CUPBOARD"
502 DAVIS
SPEARMAN, TEXAS
659-2767

Menu-Week of November 12-16

- MONDAY
 - Stir Fry Pepper Steak
 - Egg Rolls
 - Oatmeal Cake w/whip cream
- TUESDAY
 - Beef Stew
 - Homemade Bread
 - Lemon Meringue Pie
- WEDNESDAY
 - B.B.Q. Beef Brisket
 - Baked Beans
 - Homemade Bread
 - Choc. Cream Torte
- THURSDAY
 - Apple-Crunch Stfd. Pork Chops
 - Plantation Sweet potatoes
 - Homemade Rolls
 - Georgia Peach Cobbler
- FRIDAY
 - Spaghetti & Meatballs
 - Toasted French Bread
 - Fresh Apple Cake

Our meals will include salad bar. Meal prices will be \$4.95. Dessert extra.

J&M Shoe Repair

New opening Monday Nov. 12.

Women's work, dye equipment. Everything from shoe shine to saddle repair, some tack supplies.

Open 8:30 - 5:00

Farm Bureau Building west door.
307 W. Davis 659-3113



K. Dale Johnson, D.D.S., Inc.
3102 Garrett Drive
Perryton, Texas 79070

GUYMON LIVESTOCK AUCTION
WE SELL BOTH CATTLE & HOGS
"A FAST GROWING MARKET"
PRIVATE TREATY EVERY DAY
FRESH CALVES OFFERED
SALE EVERY WEDNESDAY
STARTS AT 11:00 A.M.

Phone us about your consignments

Office 1-405-338-3378
Out of State 1-800-338-5871

Gary Cobb - General Manager
Res. Phone 1-405-545-3470

Bill Blackmore - Field Representative
Res. Phone 1-405-348-2254

For fast, convenient service come to the bank who is standing by you.

We will be closed
Monday, Nov. 12
in observance of
Veterans' Day



FIRST STATE BANK
SPEARMAN, TEXAS 79081

Phone Number 659-5565

1 N.E. Court



Drive-in banking. It's fast. It's convenient. And sometimes you only have time for drive-in banking. When you need the convenience of drive-in banking, come to the bank who is standing by you.



You are cordially invited
to a baby shower
in honor of Judy Davis

on
Saturday, November 17, 1984
from 2:00 until 3:30 p.m.

Fellowship Hall
First Baptist Church
Spearman, Texas

Hostesses
Audene Beck Betty Thomas
Neil Benton Betty Uptergrove
Linda Davis Louise Vanderburg
June Day Beverly Vinson
Mary Ruth Connelly Becky Roller
Faye Cunningham Carol Pack
Verna Jarvis Mary Baker
Ruth Ann Jones Vicki Gibbs
1s-1tp

Sacred Heart Altar Society meeting

The Sacred Heart Altar Society held its monthly meeting Nov. 8 at 7 p.m. in the Parish Hall.

Karen Harruff, county extension agent, gave a demonstration on making candy.

Afterwards, Father Crosier led the group in prayer. Celinia Sintas, President, called the meeting to order.

Sec. Rosemary Brown called the roll and read the minutes from the last meeting. They were corrected and approved.

Anita Sumner gave a report on the Mexican Dinner.

Joan Farr and Anita Sumner gave a report on the D.C.C.W. Convention held in Amarillo Nov. 7 and 8 at the DeFalco Retreat Center.

Joan Farr reported on The Bake Sale which will be held Nov. 21.

During the Thanksgiving Day Mass, there will be a collection of canned goods for the Panhandle Orphanage.

Father Crosier closed the meeting with prayer.

The next meeting will be held Dec. 6 at 7 p.m. at the Parish Hall.

Mason's Night planned

Spearman Chapter #721, Order of the Eastern Star will have their "MASON'S NIGHT", Saturday night, November 17th, 1984 at 6:30 p.m. The menu will consist of Turkey and dressing with all the trimmings. All masons and their wives are cordially invited to attend this night honoring our Masons.

Lunch Menu

In Honor of Children's Book Week, Nov. 12 - 16
Elementary & Jr. High
November 12 - 16
MONDAY, NOV. 12
Babe's Steak Fingers
Paul Bunyan's Potatoes/Gravy
Princess Blackeyed Peas
Little Red Hens Bread Slice
Johnny Applesed's Spicy Apple-sauce
Troll's Milk
TUESDAY, NOV. 13
Totos Hot Dog/Bun
Flower's French Fries
Snowwhite's Sweet Relish (opt)
Jack Beanstalk's Green Beans
Charlie's Chocolate Pudding
Mother Goose Milk
WEDNESDAY, NOV. 14
The Magic Pizza
Porky Pigs Pork & Beans
Popeye's Chopped Spinach
Peter Pipers Pickle Slice (opt)
Caterpillar's Fruit Cup
Brown Cow Milk
THURSDAY, NOV. 15
Tomahawk Turkey
Standish Stuffing/Gravy
Pilgrim Potatoes
Bountiful Bread Slice
Cape Cod Cranberry Salad
New England Milk
FRIDAY, NOV. 16
Green Eggs & Ham- Burger/Bun
Freaky Friday French Fries
Petunias Onion & Pinochios
Pickle
Peter Rabbits Shredded Lettuce
Laura's Ginger Bread
Mother Goose Milk

Pickle Slice
Pudding Pop
Milk
THURSDAY, NOV. 15
Tomahawk Turkey
Standish Stuffing/Gravy
Pilgrim Potatoes
Bountiful Bread Slice
Cape Cod Cranberry Salad
New England Milk
FRIDAY, NOV. 16
Hamburger/Bun
Lettuce/Tomato
Onion/Pickle
French Fries
Banana Pudding
Milk

NOTICE

On page 8 of this week's TG&Y Family Center circular, the ToBot Laser Blaster will not be available, due to the manufacturer's inability to ship. We regret any inconvenience this may have caused.



Sacred Heart Bake Sale set

The Sacred Heart Altar Society is sponsoring a bake sale on Wednesday, November 21st at the Cut Rate Grocery and at Gordon's Drug from 7:30 until ??? All kinds of goodies will be available--such as cakes, pies and breads. And this is just in time for your Thanksgiving Dinner! Let us make your day less tiresome and have more time to enjoy visiting.

Union Church to present gospel music

Sonlight Ministries, Inc. presents Janie White and Rejana sponsored by Spearman Union Church.

Janie White is a commissioned song evangelist. For over 10 years Janie and Rejana have ministered in music and song across America. They offer a variety of music. Their styles range from Southern Gospel to the more contemporary sounds of the Gaiters, The Imperials, and Dallas Holm.

Janie shares the family's testimony. She used to sing professionally, and her husband was

involved in organized crime. Now they sing for Jesus.

Janie and Rejana are very evangelistic and their enthusiastic message is a blessing to all.

Janie White and Rejana will be in concert at Union Church on November 14th, Wednesday night at 7:30 p.m.

Women who smoke heavily have nearly three times as much bronchitis and emphysema, about 75% more chronic sinusitis and 50% more peptic ulcers than women who do not smoke.



Well Suited

J. Winston

WOMEN'S FASHION . . . MORE THAN TRADITIONAL
2701 PARAMOUNT - AMARILLO

Stanton W. Cobb D.D.S.

Announces the opening of his office
for the practice of
General Dentistry

802 S. Roland Dr.
(near Hansford Hospital)
659-5515

Now serving all of Hansford County

SEARS
Holiday Appliance **VALUES**

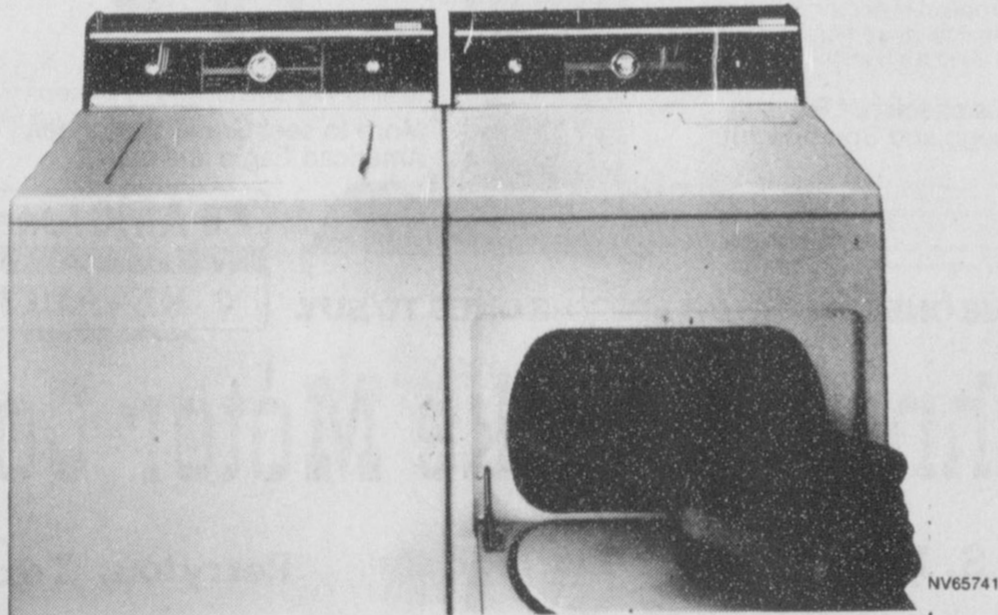

Kenmore extra-capacity 2-speed washer

Cut \$110
EXCEPTIONAL VALUE **\$369⁹⁹**

Our heavy-duty washer has our exclusive Dual-Action® agitator to provide our most effective washing action.

Kenmore extra-capacity 2-temperature dryer

Cut \$60
BIG BUY **\$279⁹⁹**

Dryer features two drying temperatures that provide flexible care for today's many different fabrics. Easy loader door opening.



Power-Mate® 3.2-HP, .95-VCMA canister vac
Cut \$102 **\$197⁹⁹**



2-stage microwave 1.4-cu. ft. capacity
Cut \$130 **\$269⁹⁹**



Kenmore 19.6-cu. ft. refrigerator-freezer
Cut \$150 **\$569⁹⁹**



Quartz tuned Tabletop color TV with remote
Cut \$120 **\$369⁹⁹**

Each of these advertised items is readily available for sale as advertised

Prices are catalog prices • Now available in our "NV" and "DR" sale catalogs • Shipping, installation extra • Many Kenmore models available in colors at extra charge • Kenmore dryers require connectors not included in price shown • Ask about Sears credit plans

Phone 659-2573
Most merchandise available for pick-up within a few days

507 Hwy.
207 South

STORE HOURS
9:00 a.m. -
5:30 p.m.

Satisfaction guaranteed or your money back
© Sears, Roebuck and Co., 1984

There's more for your life at
SEARS

Going Out of Business Sale

WE HAVE BEEN IN BUSINESS FOR 32 YEARS AND WE ARE TAKING OUR ENTIRE INVENTORY THAT YOU HAVE ALWAYS KNOWN FOR ITS FINE QUALITY AND SELECTION AND MARKING IT ALL DOWN

50%

OUR FINAL DAY IN BUSINESS WILL BE
DECEMBER 24, 1984
SPECIAL HOURS
MONDAY THROUGH SATURDAY
10:00 A.M. - 5:30 P.M.

ABSOLUTELY NO REFUNDS, EXCHANGES
ALL SALES FINAL, NO GIFT WRAPPING, NO ENGRAVING

Sid's
JEWELRY

Downtown Borger • 273-7594

Museum Auxiliary being organized

Anyone interested in joining the Museum Auxiliary is urged to do so.

This is a group of volunteers interested in preserving Hansford County's history by placing family heirlooms, antiques, etc. in the museum at Spearman.

This generation must preserve our past - or no one will know about it in the generation to come.

The local museum is not completely ready (inside) to receive some things. However, two rooms are ready to be furnished: a bedroom and a parlor. Both are small rooms.

Before more plans can be made, the floors in the back part of the building must be covered with tile. Museum directors met Monday to discuss this.

Monetary help is badly needed. Memorial donations to the Museums are always in order and certainly such donations are "living" memorials which will last forever.

Women volunteering their services to help furnish rooms at the Museum include Mrs. P. A. Lyon, Mrs. Joe Dan Bryan, Mrs. Earl Novak, Mrs. Billy Miller, Mrs. Margery Curtis. Others have expressed interest, and certainly more workers are needed. Everyone is welcome to join the Museum Auxiliary.

These plans can become a reality only if citizens will become interested enough in our Country's history and share their family relics.

Surely everyone has something to donate to help furnish a bedroom a parlor, a kitchen 1900-1930 style!

Notify an Auxiliary member.

Bedroom to be decorated

The Stationmaster's House Museum board of directors were encouraged Monday when a group of women volunteered to help furnish and decorate an old fashioned bedroom and a parlor at the local museum.

The rooms will be furnished in appropriate decor circa 1900-1930.

This can be easily accomplished if the people of Hansford County will be kind enough to offer those old family pieces stored in the attic or basement gathering dust and falling apart.

Please help preserve County History by sharing these keepsakes with others and benefiting the museum.

Imagine what furnishings were used in a 1920 bedroom or a parlor:

Pitcher and bowl set- bedside table. Oil lamp- old trunk. Shaving stand-parlor table. Old quilt frames- wall telephone. Rag or braided rugs-lace window curtains. Chairs-fringed table covers (satin). Furniture-etc. These

items are needed!

With the help of every interested citizen, the museum can become a reality. Everyone is invited to help by searching your attic and basement for relics of the past which can once again be appreciated in proper environment.

When the bedroom and parlor are completed, the committee will start on the kitchen. Much kitchen equipment has been donated but more will be needed. After the

Faye's Daze

Not only is this Friday, but it is certainly a beautiful day. There is nothing like a fall day in the Panhandle.

Do you realize that the holidays are fast approaching. It's only two weeks until Thanksgiving.

This beautiful weather we have had the past week or so should have helped the farmers with their harvest.

I have visited with several school teachers and although they got a salary increase they also got an increased work load.

However, school teachers still have a good deal in comparison with teachers 'way back'.

RULES FOR TEACHERS

1872

- Teachers each day will fill lamps, clean chimneys.
- Each teacher will bring a bucket of water and a scuttle of coal for the day's session.
- Make your pens carefully. You may whittle nibs to the individual taste of the pupils.
- Men teachers may take one evening each week for courting purposes, or two evenings a week if they go to church regularly.
- After ten hours in school, the teachers may spend the remaining time reading the Bible or other good books.
- Women teachers who marry or engage in unseemly conduct will be dismissed.
- Every teacher should lay aside from each pay a goodly sum of his earnings for his benefit during his declining years so that he will not become a burden on society.
- Any teacher who smokes, uses liquor in any form, frequents pool or public halls, or gets shaved in a barber shop will give good reason to suspect his worth, intepion, integrity and honesty.
- The teacher who performs his labor faithfully and without fault for

five years will be given an increase of twenty-five cents per week in his pay, providing the Board of Education approves.

RULES FOR TEACHERS

1915

- You will not marry during the term of your contract.
- You are not to keep company with men.
- You must be home between the hours of 8:00 p.m. and 6:00 a.m. unless attending a school function.
- You may not loiter downtown in ice cream stores.
- You may not travel beyond the city limits unless you have the permission of the chairman of the board.
- You may not ride in a carriage or automobile with any man unless he is your father or brother.
- You may not smoke cigarettes.
- You may not dress in bright colors.
- You may under no circumstances dye your hair.
- You must wear at least two petticoats.
- Your dresses must not be any shorter than two inches above the ankle.
- To keep the school room neat and clean, you must sweep the floor at least once daily, scrub the floor at least once a week with hot, soapy water, clean the blackboards at least once a day, and start the fire at 7:00 a.m. so the room will be warm by 8:00 a.m.

Thanksgiving Worship Service Set

The Spearman Ministerial Alliance will conduct its annual Thanksgiving Worship Service the Evening of Sunday, Nov. 18, 1984, at 7:00, in the Sanctuary of the First Christian Church. Pastor Lealand Grimmer of the Apostolic Faith Church will preach.

kitchen, a school room is being planned, keeping in mind early school teachers of Hansford County. If anyone knows where a school room black board is, please notify one of the following ladies: Buena Lyon, Ruth Bryan, Bobby Novak, Sybil Miller, Margery Curtis who volunteered to serve the Museum Auxiliary and met Monday of this week with Mus-

sum directors.

Members of the board include: Mr. and Mrs. Gus Renner, Mr. and Mrs. Irvin Boyd, Keven Rook, Harry Stumpf, Juanita Pierce and Mr. and Mrs. J.D. Wilbanks.

Other counties are having good luck preserving their county's history in nice museums surely Hansford County can.

Other counties have interested citizens who respond with sizeable donations from time to time surely Hansford County has some!

Please share your family heirlooms with your friends by placing them in the Stationmasters House Museum. Telephone Sybil Miller 659-2338 Spearman.

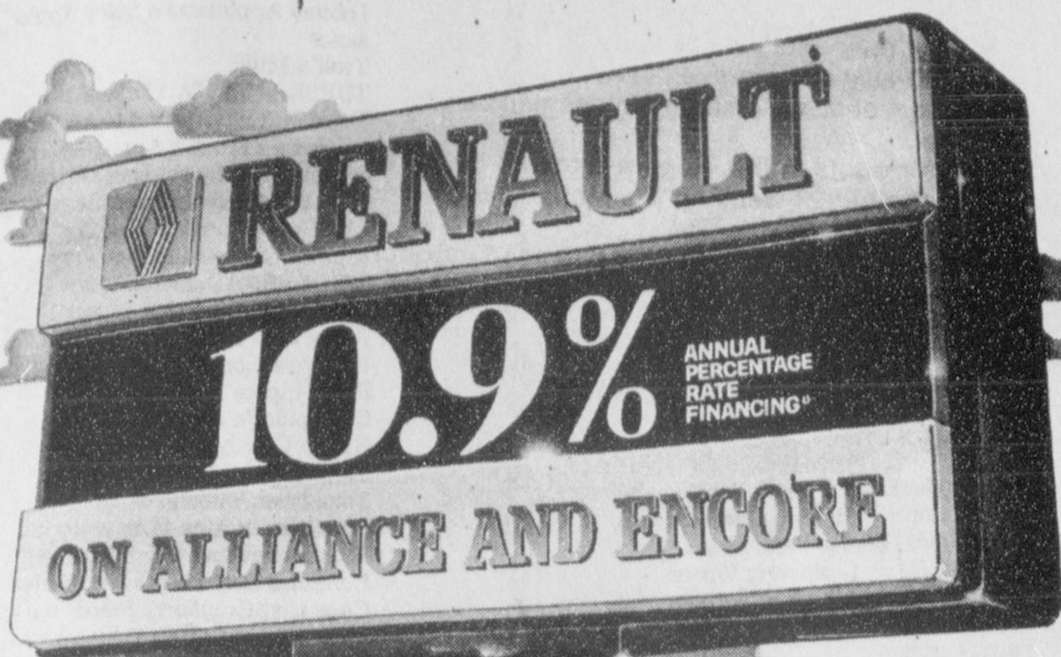

Also see America's largest selection in 4-wheel drive.



Renault Alliance convertible.
All-new. America's lowest priced convertible.*



Jeep Cherokee.
First vehicle ever named "4x4 of the Year" by all three leading off-road magazines.



Renault Alliance.
European technology you never thought you could afford. And it's built in America.



Jeep Wagoneer.
Same power and ruggedness as Cherokee, but more luxurious.



Renault Encore GS.
European-bred performance. With 41% more horsepower for '85. And it's built in America.



Jeep CJ.
One-of-a-kind excitement. A feeling you can get only in a Jeep. More to see! Grand Wagoneer, American Eagle and more.

*Qualified buyers only. Available on new 1984 and '85 models sold by participating dealers and delivered by October 31. †Based on list price. From American Motors. Safety belts save lives.

THE ONES TO WATCH ARE THE ONES TO BUY.

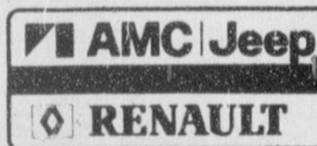

Johnson-Cooke Motor Co.

2322 S. Main

435-7676

Perryton, Texas

Giant Truckload Sale

From our stores in Kansas, Nebraska, Oklahoma, and Texas over 3,000 pair of ladies shoes and boots. Prices up to 75% off. Closed Monday to set up for sale. Sale starts Tuesday 7 a.m. Nov. 13.

10 days only.

Brands such as S.A.S., Naturalizer, Connie, Fan Fare, Dexter.

Brown's Shoe Fit Co.

516 N. Main

Borger, Texas



City of Spearman

AGENDA

Tuesday, November 13, 1984
7:30 P.M.

- Pledge and Invocation.
- Consideration of the minutes of regular City Council meeting held on October 23, 1984.
- Consideration of authorizing The City Manager to engage Stephens Management Consultants, Inc., to develop bid specifications and evaluations for all the City's insurance needs excluding Health and accident insurance.
- Consideration in authorizing the Mayor to execute an interlocal agreement with the Texas Municipal League Joint Self-Insurance fund.
- Consideration of awarding a bid for the annual janitorial service contract for the new City Hall.
- Consideration of Authorizing

the City Manager to take bids for the following items:

- Various public safety equipment for the Fire Department.
 - New carpeting for a portion of the new City Hall.
- Consideration of Resolution #13-84 a resolution approving the revision to the personnel rules and regulations for the City of Spearman and providing an effective date.
 - Consideration of nominating a citizen from Spearman to serve on the Health Coordinating Council.
 - Consideration of monthly Fire, Ambulance, Police, Municipal Court, and Animal Control reports.
 - Consideration of monthly bills payable and current cash position.
 - Other.
 - Adjourn. Jim Murray, City Manager

2-day Auction. Saturday, Nov. 17 11:00 a.m.

Sunday, Nov. 18th, 11:00 a.m.

Ag. Bldg. Liberal, Ks.

Indian Artifacts- around 40 items from Sioux, Crow, Cheyenne, Kiowa, Apache, Navajo, Zuni, and others plus 100 arrow heads, old Kachina dolls and more.

Misc.- 8 clocks, pocket watches, fobs, I.T. postcards and checks, OK. T. checks, R R stock, Elks items, Wells Fargo papers, books Winchester wrenches, cast iron black boy jockey fencos ornament, cast iron seat, old license plates and etc.

Glassware- carnival glass, depression, pottery, black amythist, spongeware pitcher ad. Ark City Rendering Co., German Steins and more.

Furniture-over 30 pcs. of oak

including secretary and stacked filing cabinet.

Western-bits, spurs, sleigh bells, U.S. saddlebags, Nazi dagger, sword.

Guns-old Winchester rifles and antique shotguns.

Coins-over 50 silver dollars, complete (peace dollar set, mercury dime set, Washington quarter set) many coins in these sets UNC., proof and mint sets, rolls UNC halves, quarters and dimes, 1910 2 1/2 dollar gold pc. Many many more items.

For complete list contact: Bieber Auction Service, R R 1, Box A 56, Guymon, OK., 73942; 405-338-3534.

Missionary speaks to Rotarians



KEN CHAPMAN

Ken Chapman was the guest speaker at the Rotary meeting Monday. Mr. Chapman grew up in Borger and graduated from Borger High School. After graduation, he attended Frank Phillips College and then enrolled in dental school at the University of Texas in Houston. He graduated from dental school in 1979 and came to Spearman. He worked for Dr. Earl Novak, for the next 3 years.

Mr. Chapman then went to Liberia, West Africa for 7 months. He then joined Campus Crusade for Christ. He was then sent to Uganda where he has been for the last 4 1/2 years. Mr. Chapman is now home on furlough until January where he will return to Uganda. He works as a dentist at the Church of Uganda hospital.

Mr. Chapman gave the Rotary members some general information on Uganda. He told about his daily life at the hospital and the work he has done with Campus Crusade for Christ.

Mr. Chapman stated that Uganda is a country with many faces. It has mountains that rise to 16,000 feet with deep snows that are the beginning of the river The Nile. The land is very fertile just simply plant any type of seed and it will take root and grow.

The people of Uganda enjoy and like foreigners. There are not any racial problems (as there are in Southern Africa); however, there are tribal customs that cause terrorism. The citizens of towns and villages often get caught in a "cross-fire" between terrorists and government troops.

With more education, the families are smaller, many students now continue their graduate work in the United States.

Sarpalius mobile office schedule

Senator Bill Sarpalius Mobile Office schedule is as follows:
Spearman, November 8 from 8-9 at the County Court House.
Gruver, December 6 from 8 to 8:30 at the Gruver State Bank.
Spearman December 6 from 9-10 at the County Court House.

January 14 Spearman 9:30 - 10:30 County Court House.
February Gruver 8-8:30 at the Gruver State Bank, Spearman 9-10 at the County Courthouse.

Fullbright reunion held in Boston

On Oct. 9 Orville and Malolah Fullbright and Edith Pipkin boarded the plane in Amarillo for Boston, Mass. to visit their brother Wilbur Fullbright and his wife Lorraine at the At the same time, Carl and Edna Scroggs of Waka and Leslie and Reba Joy Banks of Hardesty, Okla. drove to Tulsa, Ok and met J.W. and Ethel Depew of Fayetteville, Ark. where they all boarded a plane for Boston also. Both planes landed in Boston within an hour of each other. They were met by their brother, Wilbur and Lorraine and a family reunion began.

Wilbur rented a 12 passenger van and we toured the coastline all the way up to Maine, viewing the beautiful foliage and many places of interest, even stopping to let Orville, Edna and Carl go wading in the Atlantic Ocean!

Among the sights we saw were Plymouth Rock and the Plymouth Plantation where they lived and the first Thanksgiving was held. We went aboard the Mayflower and saw many interesting things, people dressed in the pilgrim style and talked in the old English dialect of that day. They cooked over open hearths in their homes. We were there around noon--as we toured their houses and gardens, etc. It was very interesting.

We walked the "Freedom Trail" in Boston, saw Paul Revere's house, the "Old North Church" where the lantern was hung, the cemetery where many patriots and famous people were buried, including Ben Franklin and Mother Goose. We also saw President Kennedy's home where he was born and grew up in Boston.

We drove out to Concord and viewed the bridge where the famous battle was fought, also saw the school house that Mary went to that inspired the poem "Mary Had a Little Lamb" written for her and published by Longfellow's Wayside Inn.

We went up in the John Hancock tower, 82 stories high, and viewed the city from that height, a thrilling sight. Many things and sights too many to tell. Boston is chuck full of many

historical things to crowd a week of sightseeing into. We viewed the "Old Ironside" ship, many old churches, some as old as 200 years and more. Oh yes, we went to "Quincy Market", everyone should see that! It is dozens of shops, many outside, and everything imaginable to buy. We did a lot of visiting and enjoyed being together as a family. On the last Monday, we had a Thanksgiving dinner with turkey and dressing right down to pumpkin pie. We spent a week filled with much fun and the joy of being together.

From there, Edith Pipkin went to visit her two daughters, Pauline, Mr. and Mrs. Tom Mayes in Sparta, N.J.--then over to see Betty, Mr. and Mrs. Bart Clifford in Ingersoll, Ontario, Canada, and of course, don't forget the grandkids Tracy, Tommy and Cary Mayes; and Brad and Bryce Clifford. We returned home on October 29.

By Edith Pipkin

I.C.E. planned

The Governor's Division of Emergency Management will hold I.C.E. 1 (Intense Cold Exercise) November 15 in Department of Public Safety Disaster Districts 5A, 5B and Sub 5B.

All city and county jurisdictions have been invited to participate in the four and one half hour exercise, and to date 38 are expected to be involved, Don Freeman, training officer for the Division, said.

The general scenario for the exercise is the effect of a severe cold weather system that passed through the region 17 days earlier, leaving ice and four inches of snow on the ground. Extremely cold temperatures have kept the snow and ice on the ground, and another storm system is expected to hit the area within hours. Cities who participate will be asked to determine the effects of food shortages and low natural gas supplies as well as other problems related to such severe weather, Free man said.

Hansford County is in the district.

Our Heritage of Faith...

The Lutheran Church is a Creedal and Confessioning church. We confess three ancient creeds. These creeds have been accepted by almost all Christians. The Book of Concord contains the complete texts.

The Apostles' Creed was an updated version of the Old Roman Creed that was written around 200 A.D. The Apostles' Creed was written about 300 A.D. The Apostles' Creed had added the phrase, "He descended into hell." The only Biblical reference to this is found in 1 Peter 3:19, "in which he went and preached to the spirits in prison, who formerly did not obey, when God's patience waited in the days of Noah, during the building of the ark, in which a few, that is, eight persons were saved through water."

The Nicene Creed dates back to the 4th-century Greek Church. It upholds the doctrine of one God in 3 persons, affirms the crucifixion and resurrection and states belief

in baptism for the forgiveness of sins and in the ultimate resurrection of the dead.

The Athanasian Creed, that is, the origin is unknown. Some studies trace it to the 5th or 6th century France, others to North Africa. This creed focuses on Christ as true God and true man in one person, by whose life and death the world is offered salvation. The creed was named after a clergyman by the name of Athanasius who had nothing to do with the creed.

NEXT TOPIC: The importance of the creeds.

Bill Schardin, Pastor
Faith Lutheran Church
Spearman, Texas

Among employed women, white collar workers are somewhat more likely to smoke than those in other occupations. Women earning more than \$25,000 a year smoke more than any other group of working females.

Election results

Hansford County voters flocked to the polls Tuesday in record numbers, as did all area voters for the general election.

Out of 3387 registered voters, 2476 went to the polls, which is 73 percent. Reagan-Bush received 2213 votes, while Mondale-Ferraro received 259. Lyndon H. LaRouche and Bruce M. Davis received 4 votes.

Republican Phil Gramm, candidate for U.S. Senator received 2073 votes, and his opponent Lloyd Doggett, 365.

For U.S. Representative, District 13, in an upset, Beau Boulter received 1567 votes to incumbent Jack Hightower's 853.

John Thomas Henderson, Republican candidate for Railroad Commissioner received 1367 and opponent Mack Wallace 853.

Republican John L. Bates, running for Chief Justice, Supreme Court received 1346 votes and his opponent John L. Hill 931.

Virgil E. Mulanax, Republican candidate for Judge, court of Criminal Appeals, Place 1 received 1389 and his opponent Sam Houston Clinton received 724.

Other candidates were all Democrats with the exception of District Judge, 84th Judicial District, J.E. Blackburn, who received 2006 votes.

Franklin S. Spears, Justice, Supreme Court, Place 1 received 1111 votes.

C.L. Ray, Justice, Supreme Court, Place 2, 1105.

W.C. (Bill) Davis, judge, court of Criminal Appeals, Place 2, 1156.

Bill White, Judge, Court of Criminal Appeals, Place 3, 1167.

State Senator, District 31, Bill Sarpalius received 1345 votes.

State Representative, District 88, J.W. (Buck) Buchanan received 1158 votes.

District Attorney, 84th Judicial District Democrat Phil Black 921, and Republican Gene Compton received 1365.

County incumbents John L. Hutchison, county attorney, received 1556; Sheriff R.L. McFarlin, 1361, Helen Dry, County Tax Assessor-Collector, 1679; Garland Head, County Commissioner, Precinct 1, 395 votes and County Commissioner, Precinct No. 3, B.J. Renner, 423.

Proposition 1, the constitutional amendment to provide state banks the same rights and privileges as national banks, was passed with 1614 votes for and 580 against.

Proposition 2, the amendment to create from general revenue a special higher education assistance fund for construction and related activities...

Eakin boys receive awards

Nov. 3rd at 8 p.m., the United Sheriff Poses and Riding Clubs held their awards banquet for the Playday Finals at Hereford, Tex.

For the Range I hi-pt. of their playdays held during 1984, Matt Eakin received the hi-point buckle for the Pee Wee Boys. The points for this award were acquired by participating in the four playdays held during the Spring and summer.

Mark Eakin received the high-point buckle for the Pee Wee Boy from the United Finals held Sept. 28th and 29th. The top five contestants from all of the three ranges in this area came together at that time and competed in the United Finals. Monty Eakin was runner-up in the Mini Pee-Wee Age Group for the Finals.

The risk of sudden infant death syndrome is increased for infants whose mothers or fathers smoke.

YOU ARE INVITED
to an
IN-STORE ART EXHIBIT

at
J.G.'s
306 Hancock

Spearman, Texas

Thursday, Nov. 15

and

Friday, Nov. 16

9:00-5:30

Exhibiting Artist

JEAN GREEN

Olton, Texas

Satellite 14th Annual Art-Craft Festival

Location

Perryton High School
1102 S. Jefferson

Dates

Saturday,
November 17, 1984

Time

9 a.m. - 7 p.m.

Sunday,

November 18, 1984

12 p.m. - 5 p.m.

Area artists & Craftsmen — With their paintings, sculpture, macrame, toys, jewelry, quilts, etc., for sale.

Handmade Items.

Food & Refreshments — Wheatheart Shrine Club

R.E.A.C.T. — Will Guard the Building at Night.

Jaycee Women Will Booth Sit for Exhibitors

Lions Club — Tables Set Up, Accounting & Clean-Up.

Two Bit Sermons

by James D. Jones, Pastor Fellowship Baptist Church Baptist Distinctives

How much do we believe in Satan, or the Devil? Satan in his origin was a sinless Cherub. In his original state he was very wise and beautiful. Scriptures for these may be found in Ezekiel 28:12,14, Ezekiel 28:14, and 25:15. Yet Satans pride caused him to fall. Isa. 45:12-15 tells of the ambitions and desires of Satan. He wanted to take the place of God, his creator. As a result of his sin his high position was lost. When he fell there was also one-third of the Lost of Heaven that fell with him.

Stan has today a work in which he is involved. In Eph. 2:2, Acts 26:18, and Col. 1:3 Satan is described as the prince and power of the air. Satan is called the prince of this world in John 14:30 and John 12:31. Satan also has access to the presence of God as found in Job 1:6. We many times make the mistake of underestimating the Devil. He is strong, swift,

and smart. Eph. 6:12 says "That we wrestle not against flesh and blood." This is very true. Our battle is not against each other but against Satan. Too often we look at another with the attitude of look what they did but Satan the master of dectet is aginst the root cause.

Sen. Sarpalius relocates office

Senator Bill Sarpalius is pleased to announce the relocation of his office to Center Plains Grain, at 3601 S. Georgia, P.O. Box 8228, Amarillo, TX. 79114-8228. The telephone number is (806) 358-1651.

The 31st Senatorial District Office is at 3601 S. Georgia, P.O. Box 7926, Amarillo, TX 79114-7926, phone (806) 358-7605.

In jail, need bail

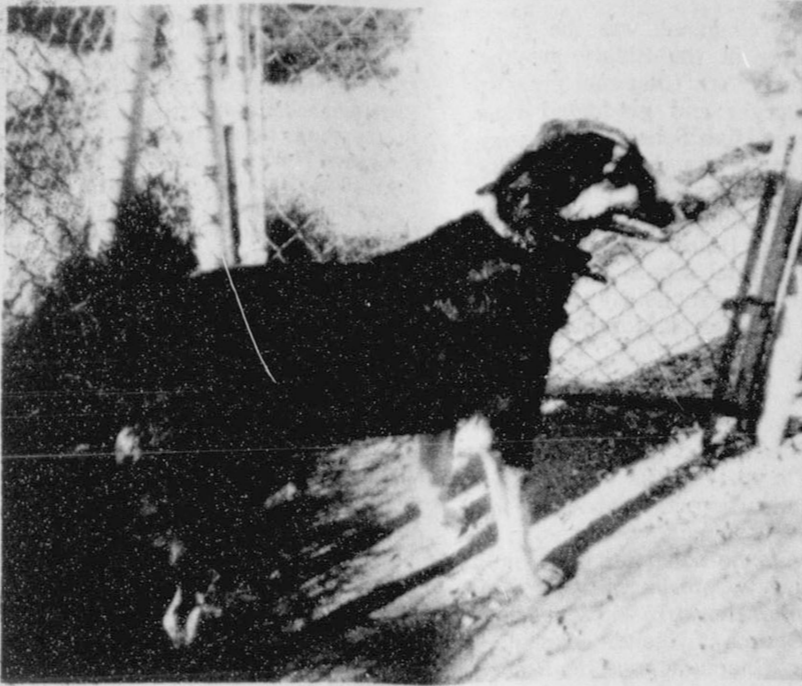

My name is Buckwheat. I have been spayed and have all my shots. I love people. I need a home.



SPEARMAN CHURCH DIRECTORY

APOSTOLIC FAITH CHURCH:

Leland Grimmer, Pastor
824 South Dressen
Sunday School: 10:00
Morning Worship 11:00
Evening Worship 7:00
Wednesday Service 7:30
659-2870

FIRST CHRISTIAN CHURCH:

[DISCIPLES OF CHRIST]:
Martin Foeter, Pastor
29 South Bernice
Sunday School 9:30
Morning Worship 10:50
Evening Worship 6:30
659-2036

CHURCH OF THE BRETHREN:

Steve Bailey, Pastor
Waka, Texas
Sunday School 10:00
Morning Worship 11:00
No Evening Services
435-4598

SACRED HEART CATHOLIC CHURCH:

Father Raymond Crozier, Priest
Saturday Evening Mass 7:00
Friday Mass 8:30 AM
Sunday Mass 8:00 AM
Thursday Mass 6:30 PM
659-2166

CHURCH OF CHRIST:

Gaylord Cook & David Fultz, Co-ministers
121 South Haney
Sunday School: 9:45
Morning Worship 10:35
Evening Worship 6:00
Wednesday Service 7:30
659-3244

FIRST UNITED PRESBYTERIAN CHURCH:

Leland McCullough, Pastor
1021 Cotter
Sunday School 9:45
Morning Worship 11:00
No Evening Services
659-2033

FAITH LUTHERAN CHURCH:

William Schardin, Interim Pastor
1101 South Bernice
Sunday School 9:45
Morning Worship 10:45
No Evening Worship
659-2252

FIRST UNITED METHODIST CHURCH:

Lane Boyd, Pastor
407 South Haney
Sunday School 9:45
Morning Worship 11:00
Evening Worship 7:00
659-3220

FELLOWSHIP BAPTIST CHURCH

Jim Jones, Pator
1102 South Archer
Sunday School 10:00
Morning Worship 11:00
Evening Worship 7:00
Wednesday Service 7:30
659-2782

SPEARMAN-UNION CHURCH:

(Inter-Denominational):
Steve Rogers, Pastor
31 South Endicott
Sunday School 9:45
Morning Worship 10:45
Evening Service 6:30
Wednesday Service 7:30
659-2644

FIRST ASSEMBLY OF GOD:

David Nuckels, Pastor
401 North Bernice
Sunday School 9:45
Morning Worship 11:00
Evening Worship 7:00
Wednesday Service 7:00
659-2295

SPEARMAN-GRUBER SPANISH BAPTIST MISSION:

Romeo Reyes, Pastor
502 E. 7th
Sunday School 9:45
Morning Worship 11:00
Church Training 8:00
Evening Worship 7:00
Wednesday Service 7:00
659-3948

FIRST BAPTIST CHURCH [SOUTHERN BAPTIST]:

Russ Gibbs, Pastor
Jerry Don Davis, Minister of Youth
123 South Bernice
Sunday School 9:45

Morning Worship 11:00
Church Training 8:00
Evening Worship 7:00
Wednesday Service 7:00
659-5557
Intercessory Prayer Line 659-2911



The Face of The Times

Wendy is the outdoor type . . . doesn't mind the wind in her face . . . hair blowing in the breeze . . . loves to ski and go mountain climbing. She's the picture of slightly-disheveled beauty. But bring her indoors—the first thing Wendy reaches for is a comb.

Disorder cannot mar beauty when there is a natural or reasonable cause. But the disorder that comes from irresponsibility or violence casts its ugliness over everything it touches.

Doesn't this mean a growing appreciation of the Church's vital role in our society? The dishevelment we see on the face of the times didn't happen with a passing gust of wind. We need—our world needs—the religious foundation on which a stable society must stand.

Church page compliments of:

INTERSTATE SAVINGS & LOAN

322 Main Spearman 659-2559

1st NATIONAL BANK

201 S. Main Perryton 435-3676

BOXWELL BROTHERS

519 Evans Spearman 659-2212

BROCK INS. AGENCY

121 Main Spearman 659-2514

BAKER & TAYLOR

Gruver Hwy. Spearman 659-2503