



HANSFORD COUNTY'S LEADING NEWSPAPER

# The Hansford Plainsman

VOLUME VI., NO. 48

SPEARMAN, HANSFORD COUNTY, TEXAS

THURSDAY, APRIL 8, 1965

Many people have all kinds of ideas for building a town, but here are some ideas on "How to Ruin a Town" from the Marceline, Mo., News. They are guaranteed to work.

1. Never attend any meetings. Just sit around and criticize about the way they are doing things.

2. Vote against any kind of tax levy, whether the purpose is good or not. "They" just want your money.

3. Make fun of the fire and police departments. "They" are just out there for the glory and pay.

4. Don't ever go to the movie, school concert or ball game, benefit program or exhibit. Sit in a half-trance in front of that "idiot box".

5. Knock your city council. This is a must. Everyone of them is just on the council to get a little kick-back.

6. Stay out of church. You might go on Easter and Christmas just to prove to yourself that the minister does not know what he's talking about and everyone there is a hypocrite.

7. Buy everything you can out of town and from traveling salesmen. These people are always the first to come forth with donations and service to the community.

8. Don't support your town's newspaper. The out-of-town papers are a lot better and contribute much more to your town than the local bugle. But jump on your paper's editor the first time Aunt Hogatha's visit is left out--forget the other ten times it was in.

9. Spread any story or rumor that is defamatory or uncomplimentary about the town. Never say anything nice about anyone. All kids are delinquents, all businessmen are crooks.

10. Above all, always be skeptical and cynical about anything supposed to be good for the progress and betterment of the community.

Your motto should be: "If it's good, it can't happen here."

If you are interested in your pocketbook, you should start writing some letters to your state representative, A.C. Hallmark, and State Senator, Grady Hazelwood, about the teacher pay raise bill.

As you are probably aware, there is a big battle between the Governor and the Texas State Teachers Association over who has the best bill.

On the surface the conflict appears to be just over the pay raise. Whether the teachers get the \$405 raise they want immediately or a series of raises on a 10 year period with the first raise being \$185.

The big concern for the non-teacher is the governor's attempt to switch a big part of the cost of education from the state to the local districts.

Under the governor's plan the local districts will pay a bigger share of the cost of textbooks, pay for the teacher, and teacher retirement and probably other costs.

The teacher's bill would cost this district an additional \$13,142.80 for them to have the \$405 raise. Under the governor's bill the \$185 pay raise and the district's increased share of the school's cost would cost the district an additional \$22,185.60. These are figures for the 1965-66 year.

Governor Connally defends his bill on the basis that all the funds come from the taxpayers' pockets whether it is handled by the state or locally. This is true, but we see of no bill to cut state taxes in the amount local school taxes will be raised to meet the increased local costs.

We have a sneaking idea  
(Con't. on page 2.)

## Five Men Elected To Posts in Spearman, Gruver



PLANNING PROMOTION--Chamber of Commerce Manager Don Floyd, left, and Retail Merchants Committee Chairman Nelson Bell prepare to distribute some posters and tickets for the Easter Sales Promotion program in Spearman. Merchants are sponsoring a free circus. (See Story Inside)

PLAINSMAN PHOTO

### Incumbents Are Re-elected

A small number of voters went to the polls Tuesday in the election of three city councilmen. The voters returned the incumbents to office.

There were four men, three incumbents and one new candidate, seeking the three places on the council.

Re-elected to another two-year term were James K. Hicks, Bob Skinner and E.J. Callaway Jr. Skinner led the ballot with 131 votes, Callaway had 128 and Hicks 116.

The fourth candidate, Clarence Pettitt received 50 votes. There were only 149 votes cast in the election.

Next year city voters will elect a mayor and two city councilmen.

Skinner will be serving his second term, Callaway has been on the council since 1960 and Hicks has served since a

special election in 1959.

Five men received one write-in vote. They were: Tommy Gooch, R.I. Renner, Wayne Pierce, Vester Hill and Joel Lee Lackey.

### Gruver Votes For Policeman

Gruver voters turned out in larger numbers to elect a new mayor and city commissioner and approve the employment of a city policeman.

Kenneth Irwin, Gruver banker, was named mayor and Keith Gross, businessman, was named commissioner. No candidates filed for the office, the candidates were write-ins. Irwin received 96 votes and Gross 78.

Mayor Don Hudson and Commissioner Ted McClellan had requested that they not be returned to office.

The hiring of a city policeman and a city tax increase to pay his salary was approved by the voters in a referendum. The measure carried by a vote of 79 and 46.

There were 123 votes cast.

Other men receiving votes for mayor were Don Hudson 8, Bob Crawford 5, Paul Westerfield, Don Gross, Merl Deliano, Roy Riley, 2 each, Keith Gross 3, and (Autra Ward 1.

Others receiving votes for commissioner were: Ted McClellan 10, Bob Crawford 12, Roy Riley 5, T.J. Messer 4, Paul Westerfield 3, Don Gross 2, Ted Evans, Irwin, and Son Riley, 1 each.

### Pre-School Registration Is April 14

Allen Alford, principal of elementary school, announced this week that pre-school registration will be held Wednesday, April 14.

Parents should bring the registration blanks that they have received in the mail with them that day.

A meeting of the parents will be held in the music room at 12:30 while the children are visiting classes. Children will attend classes from 12:30 until 2:45 p.m.

## Buzzard Heads School Board

A slate of new officers were elected by the Spearman School Board Monday night after the Saturday election was canvassed and declared official.

Lloyd Buzzard, who has been acting president since former President Dr. D.E. Hackley, became ill, was elected president. Max Baggerly was named

vice-president and Ray Moore was re-elected secretary.

In canvassing the election, the two incumbents and one new candidate were declared winners. Buzzard led the ticket with 422 votes. Marvin L. Jones was added to the board with a vote of 307. Incumbent Jack Lovett was returned with

a vote of 291.

The other candidates received the following votes: Carl Archer 239, Edward Dear 197, Bill Massie 154 and James Lair 137. Marcus Larson received one write-in vote.

After reorganizing, the board employed five teachers for the school faculty.

Employed in the elementary and junior high levels were Mrs. Wilbur Hull of Spearman, who is returning to the school after a year's absence. New teachers employed are: Miss Connie Hules of Stephenville, a graduate of John Tarleton State College; Mrs. Frances Lorella Read of Spearman, a graduate of Panhandle A&M.;

(Con't. on page 2.)

## Lynx Will Compete In District Track

For the first time in several years the Spearman Lynx will go into the district track meet with a chance to capture more than two or three points.

The district run for the points will be held Saturday in Dick Bivins stadium. It will be run as a part of an all-day track festival which will also feature district meets for AAAA and AAA schools of this area.

Spearman should pick-up points in the relay races, the 100 yard dash, 880-yard dash, broad jump and high jump. The team has been scoring in these events in larger meets and may add points in other events.

Phillips, because of their large field of entrants and speed will be favored to win the title. Stinnett has been strong in the running events, also.

Members of the relay team are: Mike Morris, Ronald McDonald, Jimmy Ownbey and Ken Shufeldt. They run both relays, the 440 and mile.

Ronald McDonald who has a 10 flat and 10.2 second time in the 100 yard dash will be in it.

Morris and Ownbey will run in the 220 and 440 yard dashes.

Shufeldt, Clayton Cochran and Lynn Buzzard will be entered in the 880-yard dash.

Larry Butts will run in the high and low hurdles.

Harold Atkison is in the shot putt and Harley Reeves and Mike Morris will be entered in the pole vault.

Broad jumping will be McDonald, Ownbey and Rennie Berry. Ownbey and Berry will do the high jumping and Shufeldt and Morris will throw the discus.

Entries in the mile run will be Berry and Gary Ellsworth.

Freshmen tracksters will compete Tuesday, April 13 in Boys Ranch in the district meet for seventh, eighth and ninth grade track teams. The Spearman Seventh and Eighth grade teams will also be there.

## Spearman Ranks Third Among Eight Schools in Student Cost

Spearman is third in money spent per pupil for education among eight North Plains schools studied recently by the local school board and administration.

White Deer spends the most money per pupil, Stinnett is second and Spearman is third. White Deer spends \$638.74, Stinnett spends \$610.25 and Spearman spends \$585.85.

Panhandle with \$538.48 and Sunray at \$535.79 are close behind Spearman.

The remaining schools of the eight are Shamrock at \$480.80, Perryton at \$472.14 and Dalhart at \$404.19.

School officials said the Per-

ryton figure shows the great economy in numbers. Their school is as much as twice or more larger than the other schools and the cost per student goes down because of greater efficiency.

The average cost per student in the eight schools is \$533.03.

These figures do not include the capital expenditures of the school. When these are added the figures are: Stinnett \$791.79, White Deer \$786.53, Spearman \$720.11, Sunray \$654.22, Panhandle \$643.19, Shamrock \$559.98, Perryton

\$557.61, and Dalhart \$465.92.

The amount added for capital outlay can be misleading as to the amount of bond indebtedness each school has. Some schools have their bonds on short pay schedules and others have them or 30 or more years.

Business manager Orvil Latham pointed out that the figures are a small amount higher than actual costs since he had to use last year's average daily attendance for the schools and this year's budget.

Last year Spearman had an average daily attendance of 935, and this year's budget is for about 1100 students.



# Of Interest to Women

Mrs. Sheppard  
Reviews Book,

## Designed for Parties

Cotton stars for young parties this spring, and it's as fashionable as it is functional, witness the two pretty dresses shown here.

Enchanting for spring, high-waisted dress (left) in Swiss cotton faille has white Peter Pan collar that matches bodice inserts, center box pleats. By Florence Eiseman; Fisha fabric.

Sweetly sophisticated for a young lady's party life is this cotton broadcloth dress (below). Bodice is bordered in black lurvel with perky rose. By Cinderella.

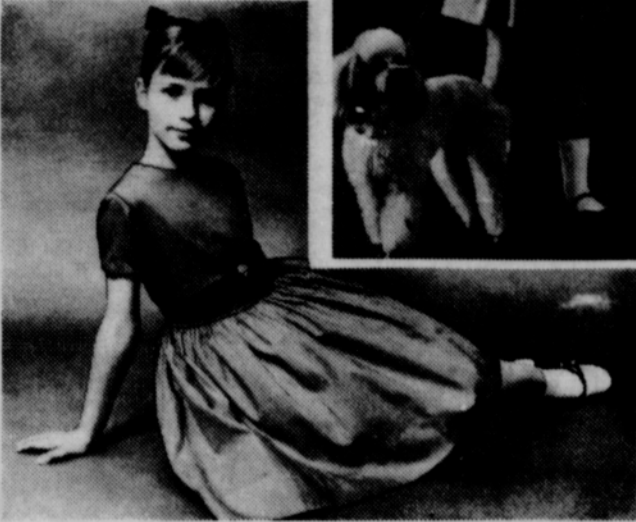

## Engaged —

Mr. and Mrs. Charley Graham of 516 S. Bernice, Spearman announce the engagement and approaching marriage of their daughter, Priscilla Vern, to Bruce Alex Archer, Jr., son of Mr. and Mrs. Bruce Archer, Sr. of Goldthwaite. The wedding will take place April 17 in the Baptist Church at Eden.

## Heritage Studied By Kimberly

A program on Texas Heritage was given by members at the Kimberly Study Club when they met Friday, April 2. Each member gave a "Symbol of Texas Heritage". Mrs. David Wilson told about the state bird, the mockingbird, which was adopted by the legislature from the Texas Federation of Women's Clubs backing. Mrs. Kenneth Pope spoke on the state flower, the bluebonnet; the state song, "Texas, Our Texas", was given by Mrs. Doyle Jackson, and Mrs. Sandra Ladd told about the building of the state capitol.

The meeting, presided over by Mrs. Doyle Jackson, was opened with the reading of the Junior Pledge in unison.

A work day for the Hansford Cemetery was set for May 22, and each member was urged to be present at the work day.

Officers for the coming year were elected: President—Mrs. Sandra Ladd; Vice-President—Mrs. Kenneth Pope, Secretary—Treasurer—Mrs. Bill Wilmet; Historian and Reporter—Mrs. Everett Cain.

Mrs. Bob Parris served refreshments to Mmes. Everett Cain, Sandra Ladd, Kenneth Pope, David Wilson and Doyle Jackson.

## Art Guild Meets In Allen Home

The Arts and Craft Guild met Friday, April 2 in the home of Mrs. Garrett Allen.

Those enjoying an afternoon of china painting were Mmes. Clay Gibner, Jesse Womble, Pope Gibner, F.J. Daily and the hostess.

The next meeting will be Friday, April 9 with Mrs. Jess Womble.

## Bake Sale April 14

The Jonquil Flower Club will hold a food sale of pies and cakes Wednesday, April 14 beginning at 9 a.m. at the Cut Rate Grocery.

## Annual Easter Cantata Set

The First Baptist Church will present their annual Easter Cantata, "No Greater Love", Sunday, April 11th, at 6:30 p.m. at the church.

A forty-five voice choir will sing this beautiful Easter story composed by John W. Peterson. Soloist for the cantata will be Mrs. Arlie West, Mrs. John Wilde, Mrs. Glen Hiller, and Mr. Richard Fancher.

## Homemaking Notes

by Linda Webb  
Home Demonstration Agent

Home Demonstration Club members, press your dress and polish your shoes. It's time for the District THDA (Texas Home Demonstration Association) meeting. The meeting will be held Thursday, April 8, in Canyon.

Because the THDA program is constantly changing to meet homemakers' needs in this fast changing world, homemakers find it well to keep informed. In addition to regular programs of study in health, 4-H, safety, family life, citizenship and recreation, special attention this year will focus on studies of school drop-out problems; pesticide facts, and fears; an anti-litter educational program and improved motor vehicle safe driving practice.

You see, the Home Demonstration Club members are not only interested in "cookin' and sewin'", but all other phases of life as well.

With Easter only little more than a week away, the thoughts of Mothers, who have young children, are turning to the job of Easter Eggs and egg dye.

Little thought may be given to egg cooking, though, and I have some notes to help any homemaker who hard-cooks eggs.

There is quite a difference

## Mrs. Butts Is Jonquil Hostess

The Jonquil Flower Club met Friday, April 2 in the home of Mrs. Rosa Lee Butts.

The president, Verna Gail Keim, presided at the business session. The bake sale to be held Wednesday, April 14 at Cut Rate Grocery was discussed.

Eloise Renner gave the program "A Guide to Good Gardening."

Delicious refreshments were served by the hostess to Peggy Archer, Alta Fisher, Norma Holland, Louene Hutchison, Verna Gail Keim, Jo McLaughlin, Dolly McWhirter, Kate Massie, Eloise Renner, Patty Sheppard, Dixie Tracy and Virginia Trindle.

between hard-cooked and hard-boiled eggs. Hard-boiled means tough; and that's exactly how eggs will turn out if you hard-boil them.

Eggs should be hard-cooked instead. Place eggs in a pan and cover with cold water to at least one inch above the eggs. Bring water to simmering (just below the boiling point). Simmer 20 to 25 minutes.

For use as Easter eggs, cool eggs quickly and thoroughly in cold water. Put them in the refrigerator until you are ready to decorate.

When if you keep the eggs refrigerated (except during the egg hunt, of course) you can eat them when the fun and frolic of the hunt is over. They'll still be tender and tasty. Of course, if the eggs become cracked during the hunt, discard them for dirt and bacteria can get in through the cracks.

Because several requests have come in, I will devote part of my column the next few weeks to hints on sewing with the new fabrics on the market—stretch, knits, and others. So home sewers, keep watching for these timely tips.

**THE LAST NOTE:** A friend has created a new dance step called the "twas", for those too old to twist.

## Mrs. Womble's Art Students To Exhibit

Art students of Mrs. L. M. Womble will exhibit their work in the Perry Memorial Library in Perryton. The pictures will be hung on April 3 and they will be on exhibit during the month of April. The exhibit is sponsored by the Sorosis Club of Perryton.

Students having work in the exhibit are Mrs. Tom Dortch, Mrs. Annie Clifton of Morse, Danny and Tommy Henson, Alfred Ralston, Karen Stockdale and Sandra McClellan of Gruver, Mrs. Willard Davis, Mrs. Patty Sparks, Noreen Sutton, Richard Tracy, Camille and Karen Baggerly, Lisa Hutchison, Robbie Jackson, Mrs. Rex Sanders Jr., Marla Jo McWhirter, Suellen Womble and Mrs. L. M. Womble of Spearman.

## Agent Gives Demonstration On Freezing

The Gruver HD Club held their regular meeting Friday, April 2 in the home of Mrs. Nell Chockley. The president, Nell Chockley, opened the meeting by giving the devotion, Luke 6:27-28. The roll call was answered by giving a home freezer tip. Following the business meeting, Agent Linda Webb gave a demonstration on the newest freezing and canning methods and also made some uncooked strawberry jam using frozen strawberries, which was delicious.

Refreshments were served by the hostess to eight members, three visitors, and the agent, Linda Webb. Members present were Mary TeBeest, Nell Finny, Jennie TeBeest, Gwen Walker, Nancy Barber, Bonnie Shaef, Esther Dahl, guests, Mrs. Trudie TeBeest, Mrs. Hannah Yanke, and Mrs. Beulah Harris. Mrs. Harris and Mrs. Yanke joined the club.

The next meeting will be Friday, April 23 at the home of Mrs. Gwen Walker. Remember to bring items for the Rummage and Bake Sale to Gwen Walker Friday, April 23 to be taken to Spearman for sale all day Saturday, April 24.

## Club Meets In Morton Home

The Blue Monday Bridge Club met Monday afternoon with Mrs. Hazel Morton as hostess.

High score was won by Mrs. F.J. Daily.

Attending were Mmes. Deta Blodgett, Daily, W.H. Gandy, Pope Gibner, Sam Graves, Jesse Womble, Vester Hill, Gwenfred Lackey, Delon Kirk, L.S. McLain, W.B. Seitz, and Major Lackey.

Lynanne Kendrick and daughters spent the weekend at Cunningham, Kansas where they visited friends and relatives.

## 'Final Verdict'

The Spearman Study Club met Monday, April 5 at 1 p.m. in the country home of Mrs. Kenneth Evans.

Mrs. Bert Sheppard gave the program by reviewing the book "Final Verdict" by Norma Rogers.

Mrs. Don DeArmond presided at the business session.

Plans were made by the group for a Friendship Coffee to be held May 7 at the Methodist Church. Twentieth Century and Kimberly Clubs are to be invited.

Attending were Mmes. DeArmond, Ray Martin, Bill Partridge, Sheppard, Jimmie Shieldknight, Jimmie Vernon, Bill Boatwright, Wilbur Hull, James Pendergraft and the hostess, Kenneth Evans.

## Day by Day

It was interesting to hear of the Texas Federated Club Women's state president's comments concerning an article soon to appear in Life Magazine entitled "Unrest in Texas". It was filmed on the University of Texas campus and centers around the election of student body officers. The clean-cut, all-American boy who won the election is not the featured attraction, but rather his politically radical, beatnik runner-up.

Here's another case where we are making a mistake by accentuating the negative and playing up the seamy side of life. I'll be interested in seeing how the magazine handles what they call "unrest in Texas".

I read a prayer the other day from which most of us could benefit if we thought about it. It says:

"Slow me down, Lord. Steady my hurried pace with the vision of the eternal reach of time. Give me, amidst the confusion of my day, the calmness of the everlasting hills. Break the tension of my nerves and muscles with the soothing music of singing streams that live in my memory."

Teach me the art of taking 'Minute Vacation'—of slowing down to look at a flower, to chat with a friend, to pat a dog, to read a few lines from a good book. Remind me each day of the fable of the hare and the tortoise that I may know that the race is not always to the swift; that there is more to life than increasing its speed.

Let me look upward into the branches of the towering oak and know that it grew great strong because it grew slowly and well.

Slow me down, Lord, and inspire me to send my roots deep into the soil of life's enduring values that I may grow toward the starts of my greatest destiny."

In the Fort Worth Star Telegram's Sunday edition, a whole section was devoted to new homes and the latest modern conveniences. It suggested that homes built in the 1970s may cost as much as 25 per cent less than today's homes because so many pre-assembled rooms will be used.

Complete rooms—fully equipped with floor and wall covering and all the trimmings—will be available in a wide range of sizes and shapes with many door and window combinations so they can be put together to form a home just as a child fits together the pieces of a jigsaw puzzle.

Another innovation in the offing is plastic houses—using a special liquid plastic which will be sprayed over a pre-assembled steel mesh frame in almost any shape desired. The plastic will form a streamlined, sturdy exterior shell that will never need painting.

Other conveniences will be removable wallpaper for instant redecorating, battery-operated light fixtures that can be relocated without need for electrical outlets, portable area dividers that are easily movable through tension clips that secure the walls in a variety of locations and new kitchen appliances that will permit push-button meal preparation from peeling potatoes to serving the meal.

What I really like though was the idea of many functions being performed by voice control. They expect voice commands to turn on and adjust lights, water taps, radio, stereo and television, to open and close doors, start appliances, and, get this, even bring forth an extension arm carrying desired apparel from a clothes closet. That last one is just too much to trust to a vocal command. As Jim said, at his house it might be tragic if babies cries count as "vocal commands". I can just see that extension arm emptying every closet in the house right in the middle of the nursery floor because it mistook "I'm hungry" for "Bring my pink and white ruffled bonnet."

Let me give you another cake recipe. This one was sent to me by my aunt and is really delicious. I don't know whether or not she would agree that it can be made with instantized flour, but I did and it turned out very well. She got the recipe from the Beaumont Enterprise.

### SOUR CREAM CAKE

1/2 lb. butter or margarine at room temperature  
3 cups sugar  
6 eggs at room temperature  
1/4 tsp. salt  
1/4 tsp. soda  
3 cups flour (sifted with salt and soda 3 times)  
1/2 pint sour cream  
Vanilla or lemon flavoring

Cream butter and sugar until light and creamy. Add eggs, beating well after each addition. Add flour mixture alternately with sour cream, beginning and ending with flour mixture. Add flavoring and bake at 300 degrees 1 to 1 1/2 hours in a greased and floured tube pan. (Do not open oven during first hour.)



# Pretty Look Stars For Spring

## Soft News Appears In Gentle Fashion

Starting with the theory that individuality is the essence of good taste and good fashion, new spring styles develop the soft, feminine, ladylike look in a diversity of pretty ways. Silhouette news centers around slim, gentle shaping that follows and glorifies the feminine form without tightly "fitting" it. The line is slender, supple, subtly mobile. Color and fabric contribute to the gentle loveliness.

All in all, the fashions of this new season represent a gathering together of recent fashion trends. The skimmy shape, the now-classic A-line, the lively skirt, the feminine touch of ruffles and bows — they've all been seen before, and they're seen again for spring '65.

### Summing Up Prevailing Mood of Spring

Yet, spring fashion sums up tried and true ideas so deftly and delightfully that the total result is very fresh, very new-looking indeed — new in sophisticated simplicity, new in youthful verve, new in excellence of fabric and tailoring, in every price range, and new in the many variations on the theme of the well-bred, ladylike look — variations calculated to please the personal tastes of every woman, yet related to the prevailing mood of fashion.

This mood is reflected in tops bloused and beautiful; skirts on the move in pleats, flares or gathers; in ruffles, bows and flounces, handled with discretion; in ease everywhere. It's a relaxed mood, as seen in deep-cut sleeves, lowered waistlines, tunics, longer jackets.

Pale pastels, delicately hued florals, muted paisleys color spring prettily and perfectly. Even the deeper, bolder shades seem misted over with a soft veil of color. Browns from light to dark take on a mellow tone; navy looks richer, gray very young and fresh.

### News to Note in Styles and Silhouettes

All the neutrals, including black, often add the crisp touch of white, in itself an important spring "color."

In fabrics, a return to flatter, smoother textures reflects the gentlewoman look, sometimes in a ladylike interpretation of men's wear textures, and sometimes in airy, open weaves such as the crochet look.

For further individuality, spring fashion offers a counter-trend to the softly feminine styles. Dubbed "tough chic," this trend is somewhat sportive in inspiration, with emphasis on a lean, spare, elegantly uncluttered look.

News to note for spring includes: shorter, fuller skirts in both suits and dresses; the costume look of the dress with jacket or coat, and the equally important look of the "separate" dress, returning to fashion prominence; tunic dresses and suits; the cape coat and the wrap coat; slim coats, often flaring toward the hemline, in both single and double-breasted versions; knits ever on the increase.

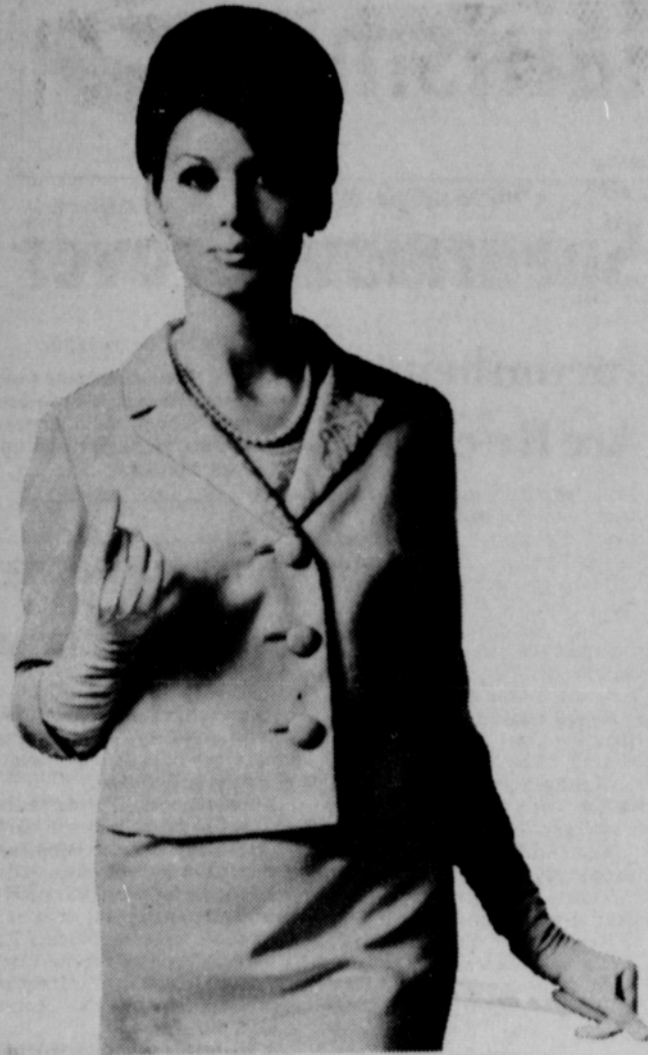

Ladylike elegance steps into spring in costumes like this one of pure silk linen. Pale paisley silk tops the dress and trims the collar and notched lapels of the three-button jacket. Skirt of the dress is eased to move with feminine grace. From Abe Schrader.

## Defense Wants Change For Clements Trial

One of the three top witnesses for the Robert Earl Clements trial has been returned to Amarillo to await the opening of the Clements trial here Monday.

Ruel Alexander of Amarillo who is currently serving a federal prison term has been returned to testify in the trial and is being held in Amarillo.

Two other men, Coleman McSpadden and Billie Sol Estes, also in prison, are wanted as

witnesses.

While the prosecution was bringing in its witnesses, Clements' defense lawyers have subpoenaed 50 witnesses in an effort to get a change of venue for the trial.

Defense lawyer Clyde Woody of Houston has filed a motion for a change of venue on the grounds that publicity about the case would make it impossible to get a fair trial in Spearman.

The trial was moved here from the 47th District Court in Amarillo on a change of venue hearing.

Clements has been convicted on the charge of theft over \$50 in a trial in Amarillo, but the conviction was overruled by the State Court of Criminal Appeals on the grounds the indictment did not state from whom the money was stolen.

The charge arose from Clements' sale of Superior Manufacturing Co. of Amarillo to Ruel Alexander, Coleman McSpadden and Harold Orr.

## Program On Spring Given

The Gladiola Flower Club met April 1 at the HD Clubroom with Estelle Jackson as hostess.

Sherry Partridge, vice-president presided at the business session, in the absence of the president.

The program "Suddenly It's Spring" was given by Wanda Brown.

Attending were Margaret Adamson, Dorothy Baggerly, Wanda Brown, Coleen Brummett, Dorothy Buzzard, Betty Davis, Dorothy Haner, Gwen Smith, the hostess and a new member, Patty Spoonmore.

The next meeting will be April 15 at 9:30 a.m. with Sherry Partridge at 810 S. Townsend.

## Easter Sunrise Service Set

The annual Easter Sunrise service at Old Hansford will be held this year at 5:45 a.m. Easter Sunday.

The service is a project of the Spearman Ministerial Alliance.

The Rev. Charles Gates will be moderator and the Rev. Luther Berry will be the speaker. Music for the service will be by the Spearman High School Choir.

## Mrs. Holton Is Hostess

Mrs. Richard Holton was hostess to the Short Club bridge luncheon in her home Tuesday, April 6.

Pat Donnell had high score and Nan Ballenger had second high.

Helen Watson and Lucille Lewis were honored with a special birthday cake.

Attending were Ruth Skinner, Helen Watson, Virginia Head, Mary Cornelius, Dorothy Baggerly, Elsie Mathews, Pat Donnell, Helen Etter, guests Lucille Lewis, Nan Ballenger of Borger, Mary Lee and Nancy McIntyre.

### JEWELRY'S REFINED

Refinement is the word for fashion jewelry. New styles look more and more like the real thing, with interesting variations on the heirloom look.

### SHADES FOR SPRING

Pales predominate, but there are richer, darker shades in fashion for spring, too. Rich wine reds, bottle greens, mustard and spice tones show up, often mixing and mingling in the new flatter tweeds.

## GIFT -O- GRAM

It can be a beautiful Ideal Easter. You know how beautiful Ideal magazines are, we now have equally beautiful Ideal Easter Greeting Cards and Ideal Easter Children's books.

You will also find a new shipment of vinyl tablecloths in all sizes in spring colors.

Beautify your bathroom with new accessories from our stock.

## The Gift Box

## Gruver Names 3 to Board

Three men were selected by Gruver School District voters to three-year terms on the Gruver School Board in the election Saturday.

The three men elected were Jewel Ward, O.J. Hoel and William F.D. Etling. They led the ticket of seven candidates. Ward received 180 votes, Hoel 148, Etling 129.

The other four candidates and their votes were: John Lit-chford 112, E.T. Rafferty 73, Ted Evans 66 and Roy Smith 42.

### Berger, Wilson Win

There was no contest in the school board election at Waka, David Berger and David Wilson were unopposed.



Polka dot print, pussy cat bow and halter neckline are fashion features of this coolly-sophisticated dress in Irish linen. From the Mademoiselle Ricci collection.

## School ...

(Con't. from page 1.)

Mrs. Sylvia Lea Tilford of Chickasha, Okla., a graduate of Oklahoma College for Women.

The new high school teachers are Kay Bussard of Higgins, a graduate of West Texas University; Joe Don Cotner of Stinnett, a graduate of West Texas University.

The board also added one more day for the Easter holidays. Because the four extra days in the schedule were not needed, Friday, April 16 was added to the Easter holidays and school will be out both Friday and Monday.

## Club ...

(Con't. from page 1.)

purchased the work.

All of the donated work was sold by auctioneers Frank Cockrell and Bob Vaughn.

Preliminary plans for the new library building have been drawn by Rittenberry and Rittenberry Architects of Amarillo. The desired building is expected to cost between \$75,000 and \$100,000.

The door prize went to Mrs. R.E. Lee and Mrs. R.B. Archer purchased the picture which was sold on sealed bids.

## Texan ...

(Con't. from page 1.)

that if part of the school load can be dumped back on the local districts, then there will be more money in the pot for projects more favorable to political control. School teachers are a hard bunch to control.

### TAKING A HAND

Femininity finds its way right to the fingertips of fashion, with new gloves accented by pretty details — buttons, bows, little pleats and tucks, embroidery, pearls and beading.

In an evening mood are fabrics with glitter — lame tweeds, brocades and matelasses are well as smooth silks and rayons.

## Calendar of Events

THURSDAY, APRIL 8, 1965

Rho Rho Chapter of Beta Sigma Phi meets at 1 p.m. with Delores Healer.

B&PW luncheon at noon.

FRIDAY, APRIL 9, 1965

Arts and Craft Guild meets with Mrs. Jesse Womble.

Spearman HD Club meets at 2:30 p.m. with Mrs. Virgil Hull.

SATURDAY, APRIL 10, 1965

Eta Alpha Society meets at 2 p.m. in Perryton.

MONDAY, APRIL 12, 1965

Music Club meets in the J.D. Helms home with Mmes. Helms and George Warren as hostesses.

Dahlia Flower Club meets in the home of Mrs. Carl Hutchison at 3 p.m.

Hansford HD Club meets at 2:30 p.m. with Mrs. Roscoe Nelson.

TUESDAY, APRIL 13, 1965

Young homemakers Club meets at Home Ec Room at high school at 2 p.m. This is a tea for FHA members.

WEDNESDAY, APRIL 14, 1965

Joint session study of WSCS.

Jonquil Flower Club Bake Sale begins at 9 a.m. at Cut Rate Grocery.

Faith Lutheran Circle meets with Mrs. Jewel Ward at 7:30 p.m.

THURSDAY, APRIL 15, 1965

Twentieth Century Club-Fine Arts meets with Mrs. Jack McWhirter at 3 p.m., Home Science meets with Mrs. J.R. Stump at Waka at 3 p.m.

Gladiola Flower Club meets with Sherry Partridge at 810 S. Townsend.

Happy Homes HD Club meets with Margaret Evans at 3 p.m.

## No Injuries in Two-Car Wreck

There were no serious injuries in a two-car collision at the intersection of Highway 15 and Archer street at 4:15 p.m. Tuesday.

Mrs. Pat Cates was the driver of one car and the other vehicle was driven by Mrs. Thomas Reed, both of Spearman.

Investigating officers said there was only minor damage to the two cars.

Hansford Plainsman Publishers Inc.

Jim O. Davis  
Burl G. McClellan



County-wide independent newspaper published every Thursday and Sunday at 209 Main in Spearman, Texas. Second class postage paid in Spearman, Texas.

Editor . . . . . Burl McClellan  
NOTICE: Any erroneous reflection upon the character, standing or reputation of any person, firm or corporation which may appear in the columns of The Hansford Plainsman will be corrected gladly upon its being brought to the attention of the publishers.

WE NOW OFFER  
COLLECTION  
SERVICE

RETAIL CREDIT  
INC.  
307 Davis 659-3311





# The **TASTIEST** WAYS to be **THRIFTY**

Week End Values for Friday & Saturday April 9 & 10

### FREE HAMBURGER BUNS

1 Pkg. Tendercrust Hamburger Buns  
FREE with purchase of  
1 pound or more  
**GROUND BEEF**

Hunts Tall Can  
**FRUIT COCKTAIL 2 FOR 39¢**

Hunts Tall Can  
**TOMATO JUICE  
3 FOR 29¢**

Libbys W.K. or  
Cream Golden 303 size can  
**CORN  
2 FOR 33¢**



Van Camps  
**Pork &  
Beans  
11¢**  
Tall Can

**CLIP THIS COUPON**

This Coupon Good For  
**100 FREE BUCCANEER STAMPS**  
(\$10.00 worth)  
With a purchase of \$2.50 or more in groceries at Cut Rate Grocery in Spearman.

NAME \_\_\_\_\_  
ADDRESS \_\_\_\_\_

LIMIT ONE PER FAMILY  
(Coupon Void After Saturday, April 10)

Folgers lb. Can  
with \$5.00 purchase or over  
**COFFEE 49¢** otherwise 75¢

**100 FREE BUCCANEER STAMPS**  
(\$10.00 worth with purchase of 4 cans)  
**ORANGE JUICE** Frozen Shufine 6 oz.

**100 FREE BUCCANEER STAMPS**  
(\$10.00 worth)  
with purchase of Morton's Frozen  
**FRUIT PIES** 3 Pies Your Choice  
Apple-Cherry or Peach

Lanes Party Time  
**Mellorine** Half Gallon **43¢**

Shurfresh Saltines  
**Crackers** lb. Box **19¢**

J. & L. Grade A Large  
**EGGS**  
Dozen **39¢**

**100 FREE BUCCANEER STAMPS**  
(\$10.00 worth)  
with purchase of  
**MEYERS HOT BREAD** 1 Loaf

Shurfine 12 oz. Tins  
**LUNCHEON  
MEAT**  
**3 for \$1.00**

USDA Choice  
**Sirloin Steak** lb. **89¢**

USDA Choice  
**T-Bone Steak** lb. **98¢**

Grade A 6 lb. & Up  
**Turkeys** lb. **43¢**



Fresh  
**Tomatoes** lb. **29¢**

4 # Bag Valencia  
**Oranges** **39¢**

US # 1 Colorado Red  
**Potatoes** 10 # **89¢**

Libbys Early Garden 303 Size  
**ENGLISH PEAS 2 FOR 39¢**

Roxey Tall Can  
**DOG FOOD 4 FOR 25¢**

Northern Aurora  
**BATHROOM TISSUE 23¢**

**100 FREE BUCCANEER STAMPS**  
(\$10.00 worth)  
with purchase of  
**SALMON** Humpty Dumpty 2 Tall Cans

**50 FREE BUCCANEER STAMPS**  
(\$5.00 worth)  
with purchase of Sylvania  
**LIGHT BULBS** - 4 bulbs any size

**100 FREE BUCCANEER STAMPS**  
with purchase of (\$10.00 worth)  
**BUBBLE BATH OIL** Soothing Beauty  
1 Quart Bottle

**50 FREE BUCCANEER STAMPS**  
(\$5.00 Worth)  
with purchase of  
**SHURFRESH MILK** 1 Gallon Carton or  
2-1/2 Gal. Cartons

Pillsbury 5 lb. Bag  
**FLOUR**  
with \$2.50 Purchase or over  
**39¢**  
Otherwise 49¢

**25 FREE BUCCANEER STAMPS**  
(\$2.50 worth)  
with purchase of  
**COCA COLAS** 1 carton any size plus deposit

Carnation Tall Can  
**Milk 2 for 25¢**

Krafts Salad Dressing Quart with \$2.50 purchase or over  
**MIRACLE WHIP 39¢** Otherwise 49¢

**Shurfresh Milk is Really Delicious!**

SAVE VALUABLE SPORTS EQUIPMENT COUPONS!



**ONE SPORTS EQUIPMENT COUPON**

SAVE THIS VALUABLE COUPON & RECEIVE, ABSOLUTELY FREE, SPORTS EQUIPMENT FOR THE ENTIRE FAMILY. A PERFECT WAY FOR A TEAM OR CLUB TO OBTAIN EQUIPMENT. NO AGE LIMIT. ASK ALL YOUR FRIENDS TO SAVE THESE COUPONS FOR YOU. 1 COUPON WITH EACH 1 1/2 LB. LOAF OF TENDER CRUST OR SHURFRESH WHITE BREAD & 1/2 GALLON OF SHURFRESH MILK. 2 COUPONS WITH EACH GALLON OF SHURFRESH MILK.

**CUT RATE GROCERY**



## School Lunch Menus

- MONDAY, APRIL 12**  
Meat Balls in Brown Gravy  
Mashed Potatoes  
Seasoned Blackeyed Peas  
Carrot Slices  
Mixed Fruit Cup  
Honey-Peanut Butter Spread  
Hot Rolls-Butter  
Chocolate or White Milk
- TUESDAY, APRIL 13**  
Ranchburger or  
Chicken Salad Sandwich  
Potato Salad  
Seasoned Whole Kernel Corn  
Cabbage-Pineapple Slaw  
Batter cake with Cherry Sauce  
Chocolate or White Milk
- WEDNESDAY, APRIL 14**  
Cubed Roast Beef and Gravy  
Candied Sweet Potatoes  
Seasoned Green Beans  
Lettuce Wedge, French Dr.  
Spicy Apple Bars  
Texas Toast  
Chocolate or White Milk
- THURSDAY, APRIL 15**  
Salisbury Steaks  
Seasoned Pinto Beans  
Buttered Spinach  
Dill Pickle Spears  
Chocolate Cream Pie  
Hot Rolls-Butter  
Chocolate or White Milk
- FRIDAY, APRIL 16**  
Hamburger-Mustard or  
Tuna Salad Sandwich  
French Fries-Catsup  
Lettuce-Tomato Salad  
Peach Halves  
Easter Cake  
Chocolate or White Milk



**PIN BENDERS LEAGUE**  
4-2-65 FINAL STANDINGS

TEAM	WON	LOST
Lyon Insurance	70	42
Lee Oil	67	45
Bowl Mor	62 1/2	46 1/2
McClellan Grain	59	53
First State Bank	56 1/2	55 1/2
The Malls	40	62
Gruver Motor	42 1/2	69 1/2
Holiday Drive In	40 1/2	71 1/2

**HIGH TEAM SERIES**

First State Bank	1422
Lyon Insurance	1410
Lee Oil	1399

**HIGH TEAM GAME**

Lee Oil	523
First State Bank	514
Lyon Insurance	508

Trophies were awarded to  
**HIGH INDIVIDUAL SERIES**

Betty Porter	513
Buena Lyon	509
Dorothy Baggerly & Velma Sanders	504

**HIGH INDIVIDUAL GAME**

Velma Sanders	222
Buena Lyon	209
Betty Porter	201

**ACHIEVEMENT AWARD** for raising average-Buena Lyon  
Trophies awarded to top 3 teams

1st-Lyon Insurance	Virginia Head, Lois Gibner & Buena Lyon
2nd-Lee Oil	Gwen Reed, Betty Porter & Velma Sanders
3rd-Bowl Mor	Myrt Bohanan, Mary Cornelius & Dorothy Baggerly.

**STRIKE OUT LEAGUE**

TEAM	WON	LOST
Ideal Food Store	26	14
B&B Sales	25	15
Behne Electric	24	16
Super Service	21	19
Corner Service	20	20
Consumers Sales	19	21
Gordon's Drug	14	26
Waka Bunch	11	29

**HIGH INDIVIDUAL GAME**

Shields	217
Walker	214
Meek	206

**HIGH INDIVIDUAL SERIES**

Shields	590
Delozier	541
Townsend	539

**HIGH TEAM GAME**

Super Service	871
B&B Sales	866
Behne Electric	862

**HIGH TEAM SERIES**

Behne Electric	2465
B&B Sales	2445
Super Service	2442



# THE MORSE CODE

## SCHOOL BOARD RESULTS

Two school board members were elected to the Morse School Board in the election held Saturday. Elected were R.C. Womble, 61 votes; and Willard McCloy, 46 votes. Earl Henderson received 41 votes.

Write in votes were tabulated for Jerald Scribner, 8; Tom Dortch, 4; Walter Schick, 3.

Erlis Pittman received 40 votes in the county trustee election contest. Write in votes tabulated were H.B. Parks, 39; Mrs. A.C. Womble, 1; Earl Henderson, 1; Chesta Leib, 1.

## LITERARY EVENTS SLATED

Morse School will host the District 1-B literary events this Friday. The speaking events will be open to the public. They will begin at 9:30 with Junior High boys and girls declamations. Extemporaneous speaking will be held at 11 a. m. with the poetry interpretations held at 11:30 a. m. Grade School declamation contests will be held at 1:30 p. m.

The junior class will serve short orders in the school cafeteria during the day.

## LIONS SLATE AUCTION

Morse Lions Club will sponsor a farm auction sale Saturday, April 17. The sale will begin at 10 a. m. and will be held across the street from the post office.

The club is accepting consignments on a percentage basis. Any item of value will be auctioned. The auctioneer will be Frank Cockrell of Spearman.

The Morse Junior Leaders 4-H club will serve lunch at the Community Building for the public.

Lynn Davis, finance chairman of the Lions Club, is chairman of the auction sale. Detailed information may be obtained from Davis by calling FI7-2164.

A large delegation of 4-H

members and adults from Morse participated in the elimination contests held on the campus of WTSU Saturday. Hansford County will send 16 boys and girls to state, 15 of them coming from the Morse Junior Leaders Club.

In other 4-H news this week the cooperative team, Suzanne Dixon and Sylvia Parks, presented their demonstration before the board of directors of Perryton Equity Monday in Perryton. The girls have been invited to give their demonstration before the annual stockholders meeting which will be held in May in Perryton.

Morse is growing each week. A new family, the Bob Schoolies, formerly of the Pringle community, moved into town last week. They are employed by Thane McCloy. They have five children, ranging in age from 2-13.

Other evidences of growth are the construction projects in town. Mr. and Mrs. Charles Reid are building a new home located on South Third street.

The fire truck garage will soon be completed and Morse citizens will have more adequate protection. This is a project sponsored by the Morse Lions Club for the betterment of the community.

The new service station being put in by Morse Oil Co. is located just across the street from another new business, the North Plains Irrigation. Work is progressing and completion date of the service station should be in the near future. The foundation and floors have been poured and the building is expected to be erected in a few days.

With all this evidence of growth the Morse Lions Club's official bulletin, the Head Lion-er, suggests in this week's edition that the citizens of Morse should be thinking about

## Trap Shoot Set Sunday At Morse

The Morse Lions Club will hold a Trap Shoot Sunday, April 11 at Morse.

Practice begins at 1 p. m. and the shoot at 2 p. m.

Prices are \$1 for practice and \$2 for the shoot. Prizes will be given and the ammunition is furnished.

Mr. and Mrs. John Dillow of Walla Walla, Wash. visited last week with her sister, Mr. and Mrs. Ernest Sluder of Gruver and sister-in-law, Mrs. Myrtle Fullbright and other relatives in Spearman

incorporating the town.

Miss Donna Cator was initiated into membership of Gamma Sigma sorority at McMurry College last weekend. Her parents, Mr. and Mrs. Pete Cator, were present for the activities.

Miss Sharon Parks was formally initiated as a member of Alpha Chi Omega sorority at Texas Tech recently.

Grant Miner, Ray Alexander and Earl Henderson went fishing at Lake Fryer Sunday.

Mr. and Mrs. D. Stevens of Flagler, Colo. were guests in the home of Mrs. Besse Henderson Tuesday of last week.



Bill H. Shelby

## Shelby Appointed To Education Job In Alpine, Ariz.

The Office of Economic Opportunity has approved the appointment of Bill H. Shelby as Deputy Director for Education, at the Alpine, Arizona, Job Corps Conservation Center.

Shelby, Waka ISD superintendent for the past five years, will report for attendance at Key Staff Orientation at Grants,

N.M. April 21. He has been granted a temporary leave of absence by the Waka Board of Education.

The Alpine Center, one of 20 in the nation, will be located on public land in the Apache National Forest. Buildings are now under construction, with completion date scheduled for early summer.

## Methodists Plan Easter Cantata

An Easter Cantata will be presented Sunday, April 11 at 11:00 a. m. at the First Methodist Church.

The choir will be under the direction of Mr. Lewis Tilford and will be accompanied by Mrs. Verna Lee Schnell, organist and Mrs. Marie Hays, pianist.

Soloists for the cantata are: Mrs. Gloria Knox, Mrs. Margaret Adamson, Miss Helen Collard, Mrs. Charlene Tilford, Mrs. Verna Strawn, Coy Palmer and Lewis Tilford.

Mrs. Mollie Fountain of Langdon, Kans. who has visited her daughter and family, the Ray Lacks since Feb. 1 returned to her home Thursday of last week.

## Kauffman Rites Held In Gruver

Services were held Monday at 3 p. m. in the Gruver Baptist Church for Clarence Franklin Kauffman, 59, who resided 3 miles south of Gruver. Officiating were the pastor, Rev. Bill Butts and Rev. A.G. Purvis of the Hobart Street Baptist Church of Pampa. Burial was in the Gruver Cemetery under the direction of Boxwell Bros.

Mr. Kauffman died Saturday in Hansford Hospital.

Active pallbearers were Grover Taylor, Don Gross, Gordon Gross, Aubrey Raor, Gene Fletcher, Robert Adams, Fred Womble and Buddy Messer.

Honorary pallbearers were I.W. Ayres, Jr., Gay Fletcher, Ben Harris, Bob Green, Roy Murrah and Dorsey Schad.

Mr. and Mrs. John Pipkin visited their daughters, Pauline and Betty, who attend Bob Jones University in Greenville, S.C. last week. While there, they saw the opera "Lucia Di Lammermor" in which Betty appeared.



## Coverage Questions ?

YOU WILL NEVER HAVE A DOUBT ABOUT HOW MUCH OR WHAT COVERAGE YOU HAVE IN YOUR INSURANCE PROGRAM WHEN YOU PLAN A COMPLETE PROGRAM OF

**LIFE, LIABILITY, HOME OWNERS AND ANY OTHER COVERAGE YOU MIGHT NEED.**

LET US HELP YOU

**John R. Collard, Jr.**

405 DAVIS STREET



Introducing

**PLAYTEX LIVING® LONG LINE STRETCH STRAP BRA**

only \$6.95

- Adjustable, cushioned stretch straps ... won't twist, curl or lose their stretch ... let you reach, stretch freely!
- Cool, sheer elastic back and sides with all-way stretch—won't ride up ... moves and breathes with you!
- Exclusive elastic backband
- Cotton-lined nylon lace cups Long Line and ¾ Length White 32A-42C. \$6.95
- Long Line Stretch Strap with 2-inch comfort waistband ... adjustable stretch straps. White. 32A-42C. ONLY \$7.95

The bra that women everywhere are raving about ... Playtex Living Stretch Strap Bra

Stretch that won't wash out ... machine washable, even in bleach. White. 32A-40C. ONLY \$3.95

Also—Playtex Living Stretch Bra with nylon lace cups, sheer back and sides ... ONLY \$4.95





## Ag Research Dollar Adds \$13 Annually

Every dollar spent on agricultural research has been shown to result in a continuing increase of \$13 each year to the agricultural economy, according to a Texas A&M University official.

Dr. H. O. Kunkel, associate director of the Texas Agricultural Experiment Station, said today that benefits of research on the Texas economy far outweigh its costs.

Kunkel said research by the University of Chicago shows that no investment in any factor--including land and buildings, fertilizer, machinery, labor or level of education--has greater influence on the economy than does the investment in agricultural research and extension.

The University of Chicago study indicates that for every dollar expended on research and its companion activity, extension education, "Kunkel said, will result in a continuing increase of \$13 each year in the agricultural economy."

The development of hybrid grain sorghum in Texas has added an average annual increase of more than \$110 million to the value of the grain sorghum crop, according to Kunkel.

The annual increase in this crop alone is three times the amount of tax funds appropri-

ated by this state for agricultural research during the entire 77 years of existence of the agricultural experiment station," he said.

Citing other examples of income increases through research, Kunkel said cropping systems in rice based upon a new variety and new cultural techniques account for a \$20-\$25 million increase in the Texas Rice crop.

He said \$4 million of the flax crop of 1963 can be attributed to the new Caldwell variety.

Research dollars will buy opportunity to develop the economy of the state and nation, Kunkel said, but inadequate funding means opportunity lost, resources undeveloped.

Mr. and Mrs. Carl Archer and Carla honored Mrs. Archer's mother, Mrs. E. G. Garrett of Gruver, with a birthday dinner Wednesday evening, March 31. Those enjoying dinner were Mr. and Mrs. Tommie Lovett and Mike of Goodwell, Mrs. Bob Archer, Mr. and Mrs. E. G. Garrett of Gruver and the hosts.

Bats have been known to live as long as 20 years.

## Eastern Star Names Officers

The Order of Eastern Star Chapter #721 met Friday, April 2 for the first meeting in the new Masonic Hall.

Lometa Sparks, Worthy Matron and Don Hendricks, Worthy Patron presided. One Grand officer, Mr. Hughes and 6 visitors from Chapter #811 of Borger were introduced.

Election of new officers for the coming year was held. They are: Worthy Matron-Mary Brock, Worthy Patron-Preston Scott; Associate Matron-Nina Hendricks, Associate Patron-Don Hendricks, Conductress-Hazel Wilbanks, Associate Conductress-Joyce Lackey, Secretary-Thelma Scott, and Treasurer-Wanda Brown.

The chapter voted to adopt Ruby Rea, a lady who lives in the Eastern Star Home in Arlington. It was also announced that Perryton has cancelled their friendship night due to their hall burning.

Refreshments were served by hostesses Jewel Turner, Virus Wilbanks and Deta Blodgett to 18 officers, 2 pro tems, and 26 other members of the chapter, and the visitors from the Borger chapter.

## Gruver Cemetery Group To Meet

The Gruver Cemetery Association will meet Tuesday, April 13 at 8 p.m. in the Memorial Building in Gruver.

Several business matters are to be discussed and all interested persons are urged to attend.

## Freezer Tips Given At Meeting

The Happy Homes HD Club met in the home of Mrs. Bernard Barnes April 1.

Lenell Cummings presided at the business session and roll call was answered with "A Home Freezer Tip." April 23 is the date set for the rummage sale to be held in the Russell building.

Miss Linda Webb, agent, gave the demonstration on freezing and canning methods.

Attending were Mmes. Marilyn Groves, Maylynn Schubert, Grace Lovett, Kathryn Patterson, Margaret Evans, Lenell Cummings, Dorothy Groves, Vaye West, Wanda Schubert, Linda Webb, Connie Vardell, Rose Cummings, Margaret Adamson, Marie Sparks and the hostess.

## Circles Meet In Joint Session

A joint session study of both circles of the WSCS was held Wednesday, March 31 at the parlor of the First Methodist Church.

The study titled "The New Nations and the Kingdom" was taught by Mrs. Doug Grimes.

Present for the first session were Mmes. Grace Lyon, Freda Sheets, Dorcas Collard, Virginia Trindle, Virginia Sell, Sherry Partridge, Margaret Adamson, Coise Gates, Patty Sheppard and Myra Grimes.

## Dr. Wiese To Speak At Weed Control Meet

Dr. Allen Wiese, Agronomist at the Bushland Experiment Station, will present the program at the Weed Control Meeting scheduled for Tuesday, April 13 at 2 p.m. in the

Farm Bureau meeting room in Spearman. Dr. Wiese is a leading authority on weeds and chemicals for weed control. He will discuss pre-emergence weed control on grain sorghum, cotton, soybeans and other weed control methods. Farmers are encouraged to attend this very important meeting. It could save you a lot of money.

Mr. and Mrs. Tommie Lovett and Mike of Goodwell were Sunday dinner guests of her parents, Mr. and Mrs. Carl Archer and Carla.

## Sign Castor Bean Contracts Now

**Berry Grain Co. Of Waka Now Has Contracts For The 1965 Castor Bean Crop.**

**Berry Grain Co. Is The Agent For Baker Castor Oil Co. Of Plainview.**

**A GOOD SUPPLY OF CERTIFIED HINN SOYBEAN SEED**

Box 25- Waka Phone 435-5377

## Low Calorie Foods Are Available In Abundance

If you are among the one-out-of-four-women or the one-out-of-five-men who are overweight, perhaps you'll want to consider some of the low-calorie foods available.

It may be worth your time, however, to be informed about what these foods actually are, says Mrs. Gwen Clyatt, Texas A&M University Extension consumer marketing specialist.

Some of these foods are on the dietary food counter only because they are salt-free, and not because they are any lower in calories in the dietetic form than in the regular form. Dietetic canned vegetables and tomato juice--which generally cost about one cent more per serving--are examples of salt-free foods.

Low-calorie dietetic foods may contain non-caloric vegetable colloids instead of oils in salad dressings--or they may be packed in water rather than in oil--as in brine pack-

ed tuna fish. Or they may have fat extracted, as in beef slices in barbecue sauce.

It's important to read the labels on these products to know exactly what they do contain and to note their caloric value. Some show little caloric difference from their non-dietetic counterparts.

Other foods, such as salad dressing and gelatin desserts, do reduce caloric values considerably.

Another consideration is to determine if the caloric reduction is significant in relation to cost. A dietetic gelatin, for example, might cost 1 1/2 to 2 1/2 cents more per serving. Homemakers can make low-calorie gelatin desserts for less by combining plain gelatin and unsweetened fruit juice.

"Consumers need to decide whether the calories saved in low-calorie dietary foods are worth the extra cost," Mrs. Clyatt says.

# Zing into spring! Chevelle by Chevrolet



**It's the most popular mid-size traveler built— which isn't surprising when you consider who built it.**

There's no doubt that a car like this could get by on its good looks alone.

But the fact that it is built by Chevrolet assures you right off it's got a lot more going for it than merely meets the eye. It tells you, for example, you can have the impetuous kind of power—6 or V8—that Chevrolet has a reputation for putting in its cars. It tells you that you get Body by Fisher handiwork inside and

out. It tells you that you're going to get a ride developed by engineers who are old hands at putting the squeelch on bumps.

Knowing all this, you probably won't be startled by the fact more people are now buying Chevelle than any other car its size. But you will have a happy surprise when you check what you can buy one for—right now at your Chevrolet dealer's.

**Zing into spring in a new Chevrolet, Chevelle, Corvair, Chevy II or Corvette**



HIGH TIME TO TRADE  
AT YOUR CHEVROLET DEALER'S

42 8055

## Excel Chevrolet Company

SPEARMAN, TEXAS

659-2541

## Long Term Farm & Ranch Loans

By Life Insurance Companies



### J. L. Brock Agency

206 Main

659-2514

120 MAIN



**Heart Council Meeting Planned**

Hansford County Heart Council will meet at 7:30 p.m. on April 15 in the hospitality room of the First State Bank. All interested persons are invited to attend.

**THEY'RE ON TOP**

There's a whole array of smashing tops to go with every pants look. Smooth-fitting pullovers and hip-riding jackets accentuate the sporty; feminine ruffles, bows and midriff lengths accompany late-day and at-home pants.

In the Indian Ocean north of the equator, monsoons reverse direction every six months. Nowhere else is there a similar seasonal reversal of the prevailing winds.

**City Directory**

**CLEANERS**

CLEANING  
PRESSING  
CARPET  
CLEANING SERVICE  
COIN OPERATED  
DRY CLEANING  
FREE  
PICK-UP & DELIVERY  
PHONE 659-2511

**Wardrobe Cleaners**  
Oscar Donnell  
302 MAIN ST.  
SPEARMAN, TEXAS

**DENTISTS**

F. J. Daily D.D.S.  
16 SW COURT STREET  
SPEARMAN

**PHYSICIAN**

D. E. Hackley D.O.  
CLINIC  
702 S. ROLAND  
659-2556  
659-2385

**ELECTRICIAN**

Anthony Electric  
Industrial, Commercial and House Wiring  
Heating and Air Conditioning Contracting and Repairs Fully Insured  
PLAINS SHOPPING CENTER  
PHONE 659-2441  
BOX 727  
SPEARMAN, TEXAS

**BUY WANT ADS SELL**

**FOR SALE**

FOR SALE-19 ft. Sportscraft Cabin Cruiser Mark 75 Mercury Motor. Imperial Trailer. Phone Perryton 435-5654. See at 508 11th S.W. in Perryton. 48-2c

FOR SALE-8 x 48 ft. 1957 Great Lake 2 bedroom trailer home. Call 659-2657. 36-tfc

FOR SALE-3 bedroom home. 823 S. Bernice. Call 659-2887. Daniel Sheets. 30-tfc

FOR SALE - Industrial lots and acreage. Financing available. Cecil Crawford. Two good lots in town. Phone 659-2409. T43-tfc

FOR SALE: New Lake Pump and Aluminum pipe, Pat Westfield, Gruver, F17-2700. S44-T43-tfc

FOR SALE: 1100 gal. water tank equipped with fenders and 2 inch discharge pipe, in excellent condition, 5-8' stock tanks, 1 yr. old, excellent condition; 2 whirl-wind feeders, 3 years old, excellent condition, 1963 GMC Pick-up, stock racks, set mud grips, radio, big heater. Call 2833. 43-tfc

**KNAPP SHOES**

KENNETH BAILEY  
212 N. James  
Phone 659-2458  
Spearman, Texas

**McBRIDE ENGINE SERVICE IRRIGATION SALES & SERVICE**

Oil Field Engine Service Located at Airport Hwy. 760 North Spearman, Texas ROY McBRIDE Phone 659-2750

**Cummings Refrigeration**

HEATING  
AIR CONDITIONING  
SALES & SERVICE  
SPECIALIST  
659-2721  
SPEARMAN

Part of all you earn — should be yours to keep.

**ED DEAR,**



703 Center Drive Spearman, Texas  
Office 659-3444 Phone 659-3073

**FOR SALE-Good section of land, 3 irrigation wells near Capps Elevator in Moore County. See E.C. Greene and Sons, Spearman. 46-4c**

FOR SALE-3 bedroom bath & half brick home at 1103 Dressen. Carpets, Drapes, fenced, many other extras. Selling because we have purchased a larger home. Call Emmett Sanders 2516 or 2601. 45-tfc

FOR SALE-10' x 48' furnished trailer home, 2 bedroom, carpeted, washer and air conditioner. Call 2497. 47-tfc

**SERVICES**

FOR LIFETIME MUFFLERS-Clarence Pettitt Garage. No premium prices.

Amarillo Daily News & Globe Times home delivery. Call 2685. T14-tfc

Land Leveling to SCS specifications. General dirt work with Hancock carryalls. Willis Sheets, 659-2256. T46-S46-tfc

Rotary tilling yards and gardens. Phone 659-3119. 42-tfc

SERVICE-Ditches from 3-12 inches, any desired depth. S. D. Jones 659-2809, Harold Shaver 659-3474. T17-s18-tfc

WANTED-Rototilling, yards or gardens. Call 2627. 42-tfc

**Look for Style In Waists and Pockets**

Designers found that there was room at the top when they styled the new slacks for spring and summer 1965. A great deal of attention has been paid to waistband and pocket details. Some slacks come with their own belts — some matching, others in smartly contrasting solids and stripes. Others entail the wanted golf slack details — big pockets, big comfort, big style!

Some of the new slacks are made with waistbands that look like belts. Western-type pockets, polo pockets, L-shaped pockets, new self-supporting features, new fabrics and (to defeat those humid days ahead) permanent press.

YOUR PHILCO DEALER  
**Burton's T.V.**  
We Repair Color & Black & White TV's And Also, Radios  
659-2121  
318 Davis Spearman

**FOR RENT**

FOR RENT-Room for working lady with kitchen privileges. 217 Barkley. Call 2115 or 2114. 41-tfc

FOR RENT-Office in Wilmeth building. Inquire at Wilmeth Cattle Co. 315 S. Main. \$50 per month. 44-tfc

FEMALE HELP WANTED-Experience preferred, but not necessary. At least 30 years old. Call 659-2511. 44-tfc

FOR RENT-New furnished brick apartment. Phone 2274. 46-tfc.

FOR RENT-Two bedroom furnished house at 422 S. Townsend. Call 2900 after 5 p.m. 46-2p

**Spanish Look Spreads To Carpet, Rugs**

Ole! Ole! Spanish-style furniture has been all the rage recently, and now the trend has spread to carpets and rugs.

The results are big, shaggy, warmly colored carpets that are the perfect complement to Spanish furniture, because both the colors and the patterns suit the furniture design. Other carpet style trends are evident. Floral patterns now have the flowers scattered in an over-all pattern like daisies in a field, rather than gathered into bouquets.

The development of new carpet machinery has led to an increase in carpets with "scroll" surfaces.

The tousled look is popular in carpets, too. Extra-long fibered, shaggy carpets provide contrast for clean-lined modern furniture.

Designers claim that mused carpets are more interesting than conventional carpets, because they never look the same twice — the shaggy surface gets swished into a new pattern every time someone walks on it.

For the first time this year more than half the carpets will be made of synthetics such as nylon and acrylic fibers. Carpets made of nylon are heavier, in an effort to make them softer underfoot, but a latex foam rubber carpet underlay can give them more walk-on comfort.

Another area where carpeting is developing new ideas constantly is washable, easy-clean carpets for the kitchen and outdoor use.

**E. C. Greene & Sons Agency**  
Real Estate-Loans Insurance-Cattle Aluminum Pipes  
410 Davis, Spearman Phone 659-2587

**Stress Is on Quality In Newest Furniture**

Available now in furniture stores and departments, spring's selection of furniture and furnishings is both abundant and tasteful. The stress is on quality in every price range.

There is a special flavor for every taste this year. Spanish and Mediterranean styles show traces of the hot sunshine and dry air of Iberia, softened somewhat to suit American split-level living.

Cool, collected modern appeals to many an up-to-date family. Today's contemporary furniture does not simply rely on utilitarian functionalism as did the severe, architectural modern of the 1930's. It features a slick elegance with lots of high gloss, polished surfaces and plenty of steel and glass.

Rich velvets and other luxurious fabrics give modern an opulent look. And modern stresses comfort too, with squared-off latex foam rubber cushions that make it a pleasure to sit for hours.

**They're Cushioned for Relaxing Comfort**  
Country furniture provides a casual contrast to modern. Rough, grainy wood such as oak and rich, tawney colored fabrics are the identifying marks of country furniture. It comes from all countries. Country French, Spanish, English and Italian is on display this year.

Fluffier, puffier cushions are found in all styles of furniture. Arms and backs, too, are more heavily padded, but they are not massive. They are wrapped or tufted with plenty of foam rubber to make them soft to the touch.

In bedding, the big news is the introduction of a line of mattresses and bedsteads specifically designed to go together structurally and decoratively.

**Casual Furniture Displays New Luxury**  
Summer and casual furniture has come a long way from the aluminum-tubing days under the impetus of suburbia and outdoor, patio living. Typical of the new trend is an outdoor recliner with a wrought iron frame and ample foam rubber cushions on seat, back, and leg rest.

**Boys Borrow Style Notes From Dad for Spring**

Handsome right for spring, little boys' apparel continues to borrow style notes from Dad, plus international fashion ideas.

The classic Eton suit for the very small boy is just one British influence. Now Oxford joins in, as knickers with checked jackets and matching caps become increasingly important for the growing-up boy.

Dad's favorite madras and Ivy-influenced tailoring make boys' wear news. Madras stripes have dash in smart, comfortable jumpsuits for the very young and active boy.

One of the easiest-to-prepare fillings for white cake is utterly delicious: apricot preserves mixed with brandy.

**Charlene Bulls**  
INTERIOR DECORATOR  
659-3202  
1105 Townsend Spearman, Texas

YOUR HALLMARK STORE  
**Hallmark Cards**  
**PLAINSMAN OFFICE SUPPLY INC.**  
OFFICE SUPPLY HEADQUARTERS FOR HANSFORD COUNTY

**-FENCES-**  
\*Stockade  
\* Picket  
\* Red Cedar  
Let Us Figure With You  
**-FREE ESTIMATES-**  
Phone 659-3107  
Bud King

\* Firestone Tires  
\* Dunlop Tires  
**TIRES**  
\* Dayton Tires & Batteries  
WE DO TUNE-UPS AND LIGHT MECHANICAL WORK  
\* Firestone Tractor Tires  
**Snider Texaco**

**TELEGAGS by BOB NOBLES**

THE WORKING ON AN INVENTION TO MAKE PEOPLE INVISIBLE.  
WHY BOTHER -? JUST LEND THEM SOME MONEY!  
IT WILL PAY YOU TO TEST  
**BOB'S SALES & SERVICE**  
YOU'LL CERTAINLY BE PLEASED.

**Bob's SALES and SERVICE**  
WE SELL THE BEST and SERVICE THE REST  
SPEARMAN, TEXAS  
Phone 659-3222



## Bollingers Return From Mission Survey Trip

The Rev. and Mrs. George Bollinger, pastor of the Spearman Union Church, have returned from a mission survey trip in southeastern Utah.

The couple visited the Navajo, Utes and Towaoc tribes to see what churches were working in the reservations and how much work was being done.

They found the Ute reservation at Ignacio, Colo., to be an advanced group and being reached by missionary workers.

Bollingers found the Navajo tribe to be the largest group and the most primitive and large area untouched by any church group.

There are more than 72,000 Navajos and most of them still live in earth covered hogans, still raise sheep and weave rugs for their living.

If the children are educated, they are taken to boarding schools at the age of six. The schools are in the towns and cities in the area.

The Rev. Bollinger said these people live in fantastically beautiful country that has been passed by civilization.

The survey was ended in

Mexican Hat, Utah, a town on the north edge of the Navajo reservation. There is 250 people in the town and no church. If the mission is established, it will be an outreach for the local Union Church and would serve the towns of Kayents and Bluff, as well as Mexican Hat.

The pastor said the groups in the headlines have been neglected, but here are people who ask nothing and who have given so much. Without a doubt they have been passed by prosperity, education, spiritual training and other advantages enjoyed by so many.

Dr. and Mrs. W.C. Davis returned to their home in Memphis Sunday after visiting last week with Mr. and Mrs. Jim Davis, Jean and Jan and with Mr. and Mrs. Burl McClellan.

Recent weekend guests of Mr. and Mrs. Doug Grimes and boys were Mr. and Mrs. Jon Herod, Kathy and Jeff of Elkhart, Kans.

## Revival Set April 11-16 By Christians

Dr. John C. Knowles, Director of Church Relations for TCU, will begin a series of revival services at the First Christian Church in Spearman.

The services will begin Sunday morning and be followed by an All-Church Fellowship Dinner.

All evening services, Sunday through Friday, will begin at 7:30 p.m.

Lewis Tillford, High School Choral Director, will be the song leader for the services.

Monday at 6:45 a.m. there will be a breakfast meeting for men.

Dr. Knowles was pastor of the First Christian Church of Houston for many years, before accepting his present position.

The Rev. W. Graham Pugh, pastor of the local church, invites everyone to attend all the services.

Amazon River adds an average of eight million cubic feet of water per second to the Atlantic Ocean.



# COME TO CHURCH

## Church Directory

**Apostolic Faith Church**  
V.E. (Hap) Blythe, Pastor  
Sunday School 10:00 a.m.  
Morning Worship 11:00 a.m.  
Evening Worship 7:00 p.m.

**Assembly of God Church**  
Rev. Vance Barker, Pastor  
Sunday School 9:45 a.m.  
Morning Worship 11:00 a.m.  
Evening Worship 7:30 p.m.  
Wed. Bible Study 7:30 p.m.

**Church of Christ**  
Charles Milner, Minister  
Sunday School 10:00 a.m.  
Worship 11:00 a.m.  
Worship 7:00 a.m.  
Wed. Ladies Bible Class 9:30 a.m.  
Wed. Bible Study 7:30 p.m.

**Fellowship Baptist Church**  
W.S. Herring, Pastor  
Sunday School 10:00 a.m.  
Preaching Service 11:00 a.m.  
Sunday Evening Service 7:30 p.m.  
Wed. Evening Service 7:30 p.m.

**First Christian Church**  
Rev. W. Graham Pugh, Minister  
Sunday School 9:45 a.m.  
Morning Worship 11:00 a.m.  
Youth Meetings 6:00 p.m.  
Evening Worship 7:30 p.m.  
Wed. Choir Practice 7:30 p.m.

**First Baptist Church**  
The Rev. Luther M. Berry, Pastor  
Sunday School 9:45 a.m.  
Morning Worship 10:45 a.m.  
Training Union 5:30 p.m.  
(Oct. 1-Apr. 30)  
Training Union 6:00 p.m.  
(May 1-Sept. 30)  
Evening Worship 6:30 p.m.  
(Oct. 1-Apr. 30)  
Evening Worship 7:00 p.m.  
(May 1-Sept. 30)  
Wed. Evening Prayer Hour 7:30  
Thurs. Choir Rehearsal 7:00 p.m.

**Oslo Lutheran Church**  
18 mi. N.W. of Gruver  
Robert L. Cordes, Pastor  
Sunday School 9:45 a.m.  
(includes adults)  
Worship Services 11:00 a.m.

**First Methodist Church**  
Brother Charles Gates, Minister  
Sunday School 9:45 a.m.  
Morning Worship 11:00 a.m.  
M.Y.T. 6:30 p.m.  
Evening Worship 7:30 p.m.  
Women's Society of Christian Serv. Wednesday 3:00 p.m.  
Choir Rehearsal 7:30 p.m.

**First United Presbyterian Church**  
Everett H. Cain, Jr., Pastor  
Sunday Church School 9:45 a.m.  
Morning Worship 11:00 a.m.  
Evening Study Group 7:30 p.m.  
Wed. Choir Practice 7:30 p.m.

**Pentecostal Church**  
Sunday School 9:45 a.m.  
Morning Worship 11:00 a.m.  
Evening Worship 7:30 p.m.

**Sacred Heart Catholic Church**  
Rev. Ludislaus Walko  
Sundays 10:00 a.m.  
Catechism Classes 11:00 a.m.  
Week Days  
Mon., Tues., Fri., Sat. 8:00 a.m.  
Holy Days of Obligation 7:30 a.m.  
First Friday of Month 7:00 a.m.

**Spearman Lutheran Mission**  
Farm Bureau Bldg.  
Robert Cordes, Pastor  
Worship Services 9:00 a.m.  
Sunday School 10:00 a.m.

**Union Full Gospel Church**  
Rev. George R. Bollinger, Pastor  
Sunday School 10:00 a.m.  
Morning Worship 11:00 a.m.  
Bible Classes, Sunday 8:45 p.m.  
Evening Worship 7:30 p.m.  
Wed. Bible Study 7:30 p.m.

**Waka Church of the Brethren**  
Lawrence Lehman, Pastor  
Sunday School 10 a.m.  
Morning Worship 11 a.m.  
Evening Service 7 p.m.  
Choir Practice Wed. 7 p.m.  
Adult Bible Study Wed. 8 p.m.

Sponsored by These Progressive Merchants

**R.L. McClellan Grain Co.,**

**First State Bank**

Member F.D.I.C.

**B & B Grain Co., Inc.**

## PROGRESS REPORT TO THE OWNERS

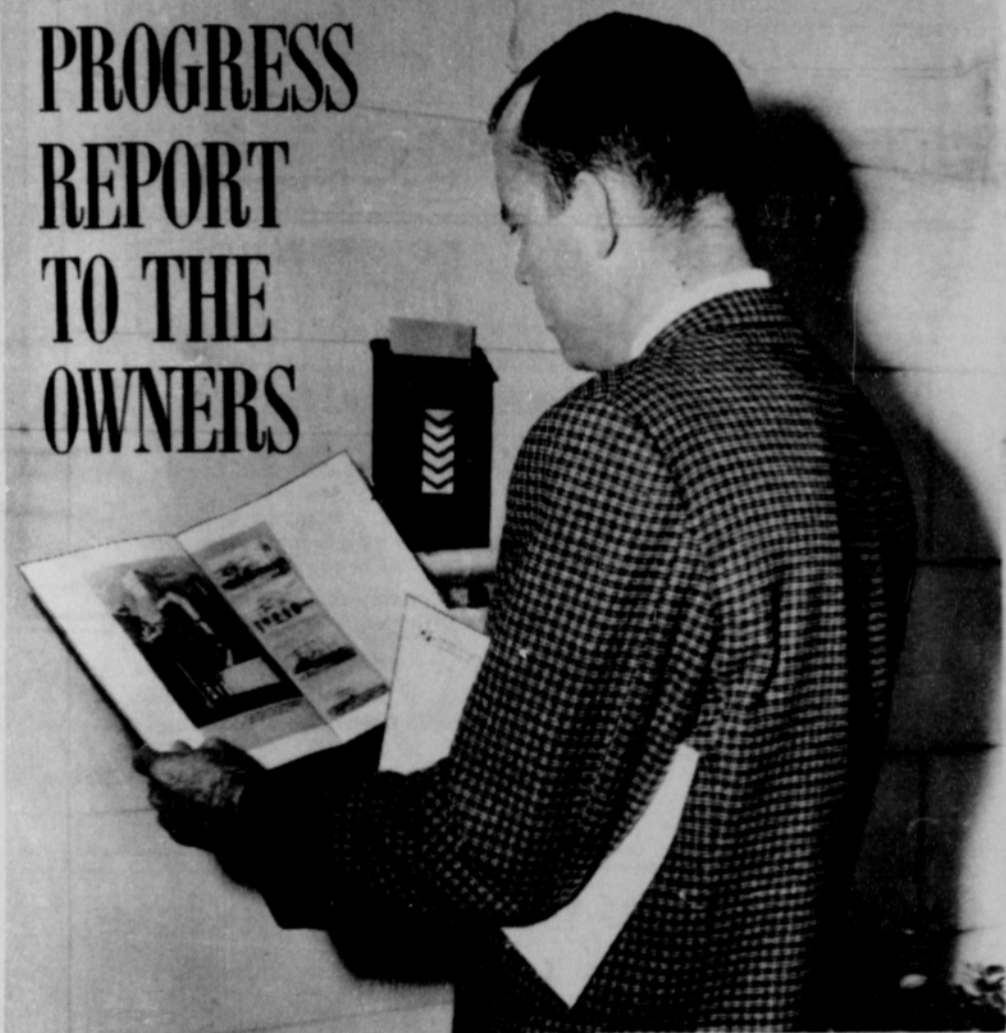

Each year, Community Public Service Company mails to its more than 5,000 owners a report on the Company's business progress. These owners have voluntarily invested money in Community Public Service stock, money that is used to pay for the power facilities that are necessary to keep your electric service plentiful, dependable and reasonably priced.

Who are these owners? They are people from all walks of life and from every state in the Union, including many from Texas and New Mexico. Perhaps your neighbor is one, or a relative, or perhaps you.

Unlike money spent in government-supported power systems, money spent by investor-owned companies like Community Public Service Company, costs you nothing in taxes. It does, in fact, produce more taxable income and property. Investor-ownership is free enterprise at work. Investor-ownership means everybody benefits.

**COMMUNITY PUBLIC SERVICE**

An investor-owned, business-managed light & power company







### News From The County Agent

By Robert Adamson

The reason an engine always stands and never sits on a track is because it has a tender behind.

#### 4-H'ERS GO TO STATE

Sixteen Hansford County 4-H members will participate in the State 4-H Roundup which will be held on the Texas A&M campus June 1-3. They will go as a result of placing as one of the top two teams in the District 14-H Elimination Contest held in Canyon Saturday, April 3. Following is a list of the Sr. District winning teams, members and how they placed at the district contest:

Beef Cattle Business-1st place-Allen McCloy, Bill McCloy; Farm & Ranch Management-2nd place-Doug McCloy, Roy Scribner; Safety-1st place-Patricia Henderson, Susan Graves; Money Management-1st place-Evelyn Kelly, Favorite Foods-1st place-Rebecca Hutchison; Rifle-2nd place-Alva Henderson, Bob Womble, Mike Johnson, Phillip Fleming; Soil Evaluation-1st place-David Johnson, Delbert McCloy, Alan Dixon, Jerald Scribner.

The following Senior and Junior teams made a good showing at the contest:

Sr. Cooperative-3rd place-Sylvia Parks, Suzanne Dixon; Sr. Favorite Foods-3rd place-Janice Trindle; Jr. Field Crops-2nd place-Wade Parks, Mark McCloy; Jr. Public Speaking-3rd place-Connie Trindle; Jr. Water Conservation-3rd place-Rex McCloy, Steve McCloy; Jr. Rifle-2nd place-Monte McCloy, Johnny Scribner, Wesley Bonke; Jr. Safety-Mike Ralston, Ginger Hart; Jr. Vegetable Preparation & Use-Jan Jones, De Anna Sheets; Jr. Favorite Foods-Becky Hutchison; Jr. Favorite Foods-Genna Green.

I would like to thank the leaders, parents and especially the coaches who helped with these teams. I am proud of all the teams for the hard work they put out and for the excellent showing they made at the District Contest.

**WEED CONTROL MEETING**  
Farmers are encouraged to attend the weed control meeting that will be held at the

### Holt News

Mrs. Richard Gaines was hostess Wednesday afternoon March 31 to the Fashion Twenty Cosmetics party. Mrs. Lou Chapman of Gruver was the director. Refreshments were served to Mmes. Travis Reger, Owen Pendergraft, Bertha Jenkins, Phil Jenkins, C.W. Kirk, Charles Reagan, Raymond Kirk, Lelan Close, Maude Rosson, Lou Chapman by the hostess.

The six Hutchinson County Farm Bureau members leaving Tuesday morning from Amarillo on a two weeks agricultural market building tour of Europe included Mr. and Mrs. Edgar Vritain, Moody Womble and Henry Turner of Stinnett and Mr. and Mrs. Bob Lindsey of Borger. They joined 50 others at Houston to make the tour of Holland, Belgium, England, France and Germany.

Nancy Martin of Dallas is happy to be at home again

with her parents and daughter, Mr. and Mrs. Herbert Kirk and Kandy.

Mr. and Mrs. Doyle Jackson and boys were Sunday dinner guests of Mr. and Mrs. Dan Jackson. Mrs. Clea Sims of Spearman visited the Jacksons in the afternoon.

Mr. and Mrs. C.W. Kirk, Mr. and Mrs. Owen Pendergraft and Maude Rosson were Saturday night guests of Mr. and Mrs. Jesse Brazeal of Mangum, Okla. They also visited their aunt, Mrs. Georgia Allen, who was in the hospital.

Col. Dudley Faver of Reece Air Base and Mrs. Doris Maxey of Lubbock were weekend guests of the Herbert Kirks and other relatives.

Temperature at the moon's equator, when the sun is overhead, reaches 30 to 40 degrees above boiling point.

Earliest known bill of fare was used by Duke Henry of Brunswick at a banquet in 1555.

**IT'S TIME TO SHINE...** With opening day for the 1965 season at Six Flags Over Texas set for April 16, less than two weeks away, park hosts Margie Robinson, Nancy Smith and Cleveland Smith, seen from left to right, concentrate their energies on shining up the sign over the front gate. More than 1.5 million people from all over the United States are expected to visit the popular tourist attraction, located midway between Dallas and Fort Worth, this season.

#### SIX FLAGS SETS SEASON OPENER FOR APRIL 16

Six Flags Over Texas will commence its 1965 season at 10 a.m., Friday, April 16, according to Angus G. Wynne, Jr., president of Great Southwest Corporation, owner/operators of the popular tourist attraction.

For the opening weekend, April 16, 17 and 18, the gates will be open from 10 a.m. to 10 p.m.

A crew of about 150 specialists ranging from landscape gardeners to builders and lighting engineers, have been busily engaged over the winter and early spring months in completing a \$600,000 expansion program before April 16.

The Six Flags personnel department which has the awesome job of interviewing thousands of applicants of college age each season for positions as hosts and hostesses, has settled on approximately 1,200 to begin the season. Another 400-500 personnel will be added when Six Flags commences daily operations May 29.

The bulk of the expenditures for this year is centered on expanding the Park's historical value and landscaping.

Other attractions have been added including a new ride named "El Sombrero" for the Mexican Section. An Aviary located in the Animal Kingdom, will be the new home of nearly 100 exotic birds recently imported from all over the world.

A true replica of one of America's most revered shrines, the Liberty Bell, has been obtained by Six Flags. Whitechapel

Bell Foundries, Ltd. in England who made the original bell in 1752, cast an exact replica from the same moulding pit in 1960. The bell, made of pure copper and tin, is 47 inches in diameter and weighs 2016 pounds.

A rare and interesting collection of branding irons from many legendary ranches in Texas and the Southwest, will be displayed in the Texas Section.

For young cowpokes and budding deputy sheriffs an indoor firing range containing J. Bean's "Shootin' Irons" has been built just across the porch from the venerable Judge's Jersey Lilly Courthouse.

Hanging baskets containing flowers or various planting are fairly commonplace. But when each basket weighs 100 pounds and is suspended from decorative 10-foot poles, then that's another story. Six Flags will have 60 of these enormous hanging baskets planted in ivy leaf geraniums around the Mall area inside the main gate. In all, \$200,000 has been expended on landscaping with flowers and shrubs planted so as to be color coordinated and in harmony with the diverse building schemes.

The fascinating lighting display at Six Flags after dark which has always been a conversation piece, should have added visual dramatic effects, thanks to the efforts of the Park's lighting engineers.

Beginning April 23 and until May 28, Six Flags will be open only on Fridays from 5-11 p.m. and Saturdays and Sundays from 10 a.m. to 10 p.m.

**PAX**  
Apply N-O-W!  
For Crabgrass & Soil Insects

**TURF-MAGIC**  
With Added Iron for Lawn,  
Garden, Tree & Shrub Fertilizer

**We Loan Spreaders**  
GARDEN HOSE — GARDEN TOOLS

SPRAY MATERIALS FOR FRUIT TREES & ORNAMENTALS  
SPRAYERS OF ALL TYPES

**LAWN GRASS SEED**  
— of the highest quality —

**SHERWIN-WILLIAMS PAINT**  
Spring Is The Time To Paint Up!

**Strawn Farm & Ranch Supply**  
Spearman Gruver

# EASTER PREVIEW

We have everything for men and boys of all ages this Easter!

"Everything For Men & Boys"

**Shop Now**  
at  
**Cates Men's & Boys' Wear**  
ALL THE NEWEST MASCULINE ATTIRE FOR SPRING

**Cross a Wildcat engine with a Buick Special, and what do you get?**

**A car with 9 lives and a very businesslike purr.**

SEE YOUR LOCAL AUTHORIZED BUICK DEALER. AUTHORIZED BUICK DEALER IN THIS AREA: \_\_\_\_\_ BUICK MOTOR DIVISION

**NORTH PLAINS TRUCK & IMPLT. CO., INC.**  
Highway 15 Spearman, Texas  
TUNE IN "LOWELL THOMAS AND THE NEWS"—CBS RADIO



## Circurama Promotion Here Sponsored by Merchants

A business promotion which will be entertaining to children will be held in Spearman April 16 and 17.

Miller Brothers' Circurama will be here both days with four circus performances and rides for children.

The circus performances will be free to the public and cooperating merchants are

now giving discount tickets which allow children to ride the rides at a reduced rate.

Merchants are giving one ticket for each dollar spent in a cooperating store. The cooperating stores have a circus poster in the window.

There will be special Easter Bargains in the Spearman stores during the two days.

**BIGGEST VINYL**

VALUE EVER!

**NEW Armstrong DECOLON**

vinyl rugs

only **\$10.95** 9 x 12 SIZE

Tough, long-wearing Decolon Vinyl Rugs from Armstrong—the name you know and trust. Rugged vinyl stays bright, wipes clean in seconds, discourages scuffing, resists staining. Give every room in your home the luxury look of vinyl—at a new low price. Choose from floral prints, tile and carpet effects, marble designs.

**White House Lumber Co.**

**DEKALB.**  
Has the  
**BIG HEAD**

**The Kind Farmers Like and it's OPEN too!**

Those Big, Open Heads of DeKalb Sorghum allow early drying, early harvest. Open heads leave few places for insects to hide, or for molds to flourish.

DeKalb Sorghums are bred to stand straight for the combine, to put more grain in the hopper—sound, plump, heavy grain for top feeding value, or top prices.

**DEKALB. Sorghum**

More Farmers Plant DeKalb Sorghum Than Any Other Brand

"DEKALB" is a Registered Brand Name

**DOUG MOORE**

**R. L. PORTER GRAIN CO.**

## HANSFORD HOSPITAL NEWS

Patients in Hansford Hospital this week are Bill Miller, Georgia Horry, Faye Holzer, Alta Morris, Susan Mitts, Ora Lee Weidner, John Waggoner, Louise Vanderburg, Irene Close, Ida Wilmeth, Ronnie Williams, Johnnie Williams, Hazel Kidd, Viola Fite and L. D. Pierce.

Dismissed were Horace Hays, Richard Smith, Connie Kizziar, Dr. Don Hackley, Mary Mills, Ruth Wright, Vernie Rosson, Terry McGuffin, Mable Adams, Ruby McCoy, Michele Mackie, Rusty Summerville, Betty Mitchell and daughter, Sylvia Barker and daughter, Bob Mitchell, Gary Richardson, Gregory Beasley, Juanita Beagle and daughter, Harold Bye, Jean Ann McClellan, Nick Nemsgern, Marcus Larson, Bernice Weant, Jesse Manroff, Glen Arnold, June Galbreath and Jean Holland.

## Dear Speaks To Sorority

Xi Zeta Chapter of Beta Sigma Phi met for their regular meeting Monday April 5 at the Community Room of the First State Bank with Barbara McClellan as hostess.

Elsie Mathews conducted the business session and introduced Ed Dear, guest speaker, who spoke on "Insurance, Wills, and Estates". This was followed by a question and answer session.

Present were Betty Brown, Elaine Floyd, Day McClellan, Ruby Lair, Barbara McClellan, Joyce Lackey, Dorcas Collard and Elsie Mathews.

Mr. and Mrs. Roy Devers were called to Oklahoma Sunday due to his parents being injured in an automobile accident.



## BALL & CHAIN LEAGUE

TEAM	WON	LOST
Spearman Grain	30	14
The Duds	25	19
Taylor-Evans	23	21
Gordon's Drug	19	25
Gruver-Texaco	18	26
Cates Menswear	17	27

## HIGH TEAM GAME

Spearman Grain	655
The Duds	632
Spearman Grain	621

## HIGH TEAM SERIES

Spearman Grain	1842
The Duds	1768
Cates Menswear	1738

## HIGH INDIVIDUAL GAME

Owen Montgomery	234
Jim Evans	214
Robert Lomax	202

## HIGH INDIVIDUAL SERIES

Robert Lomax	536
Jim Evans	521
Owen Montgomery	516

## NIGHT OWL LEAGUE

TEAM	WON	LOST
Harvey's Aerial	76	36
Rexall Drug	75	37
Universal Oil	60	52
Beedy Furniture	58	54
Hansford Grain	46	66
M&M Shamrock	20	92

## HIGH TEAM GAME

Beedy Furniture	740
Harvey's Aerial	703
Rexall Drug	694

## HIGH TEAM SERIES

Rexall Drug	1974
Beedy Furniture	1940
Harvey's Aerial	1915

## HIGH INDIVIDUAL GAME

Meek	198
Grange	178
M. Jones	172

## HIGH INDIVIDUAL SERIES

Meek	502
M. Jones	456
Davidson	428



Judy Hollingsworth

## Miss Hollingsworth Is Candidate For Pioneer Day Queen

Judy Hollingsworth, daughter of Robert and Genave Hollingsworth of Guymon, former Spearmanites, has been selected to run for Pioneer Day Queen for May 2. She was selected in the top ten of the Miss Guymon Pageant. Pioneer Queens will be determined by the highest votes, which are one cent each. Ballot boxes are placed in various business places in Guymon.

## Card of Thanks

I would like to thank each person who voted for me in the School Board election.

I will do my best to merit your confidence and to help provide our children with the best educational opportunity that is consistent with fiscal responsibility.

Marvin Jones.

I want to take this opportunity to thank each and every one for the lovely flowers, cards and concern while I was in the Northwest Texas Hospital in Amarillo and to my family also. May God bless each and every one.

Lorance Dossett

French law limits the use of the word "wine" to the fermentation product of fresh grapes or fresh grape juice, thereby barring the use of dried grapes or raisins in winemaking.

Want Ads Pay-Off

## Greggs Honor Mathews, Sparks On Birthdays

Dr. and Mrs. Damon Gregg entertained friends Monday evening in honor of the birthdays of Virgil Mathews and W.E. Sparks.

Attending were W.E. Sparks, Messrs. and Mrs. Virgil Mathews, Ben McIntyre, Jett Mason, Bill Jackson, Herb Butts, Albert Mackie, Mrs. Gregg's parents, Mr. and Mrs. Van Keuren from Michigan and the hosts.

Mr. and Mrs. J.L. Brock and family spent the weekend visiting his mother Mrs. Beatrice Brock at Crowell.

Mr. and Mrs. L.S. McLain spent the weekend in Denver visiting their daughter and husband, Mr. and Mrs. Ron Money.

Mrs. Ed Haner spent last weekend in Pampa with her mother, Mrs. Dallas Bowsher. Mrs. Bowsher had undergone surgery a week ago Friday at Highland General.

Mr. and Mrs. B.J. Garnett were Sunday guests of Rev. and Mrs. John Morgan at Liberal, Kans.

## PEEKABOO!

Peekaboo cutouts abound in skimmers, shifts, swim cover-ups and pants tops for spring. Often, they're smartly bound in contrasting colors.

**Only 3 More Days In Our**



Shop Today... Sale Ends Saturday, March 10!

2 for the price of 1 - PLUS A PENNY!

You'll Find Many, Many Items At Sale Price In This Original Rexall 1-Cent Sale.



EXPERT PRESCRIPTION SERVICE



Spearman

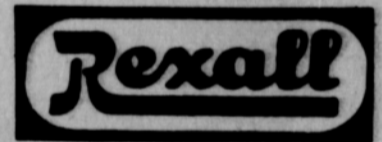

Drug

YOU CAN DEPEND ON ANY DRUG PRODUCT THAT BEARS THE NAME REXALL

MAY WE HELP YOU FEED YOUR FAMILY BETTER At Less Cost?

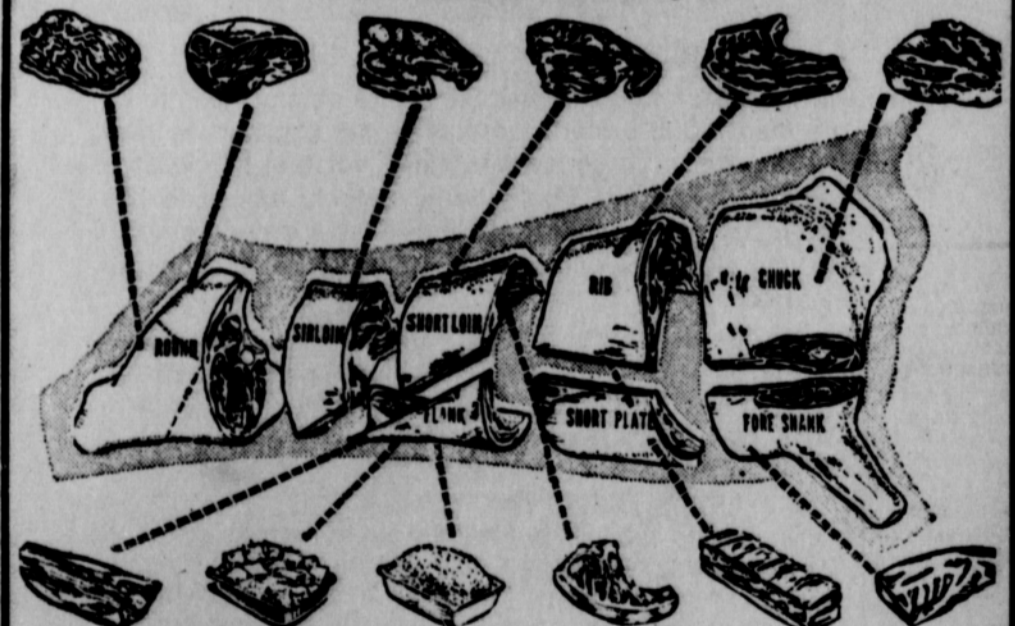

FREE CUTTING, WRAPPING, LABELING on all orders

Buy Your Beef By The Quarter, Half Or Whole

**FLOYD'S LOCKER**

659-2128

210 Hancock