

HANSFORD LIBRARY
120 MAIN ST.
SPEARMAN, TX.



Basketball will resume in Spearman Monday, January 5th when the Spearman 7th, 8th and Freshman Teams play Highland park. The Spearman girls will play in Highland Park while the boys will play here. The first game will begin at 5:00.

Tuesday, Jan. 6, the Lynx will resume district play when they challenge Stratford. The game will take place in Stratford at 5:00. The Spearman Reporter invites you to "COME WATCH THE FUR FLY!"



THE Hansford Plainsman

24 hr. prayer
service 659-2911

Volume 18 No 9

The Hansford Plainsman, Spearman, Texas 79081

Sunday January 4, 1987

Happy New Year Lynx and Lynxettes



JENNIFER YARBROUGH

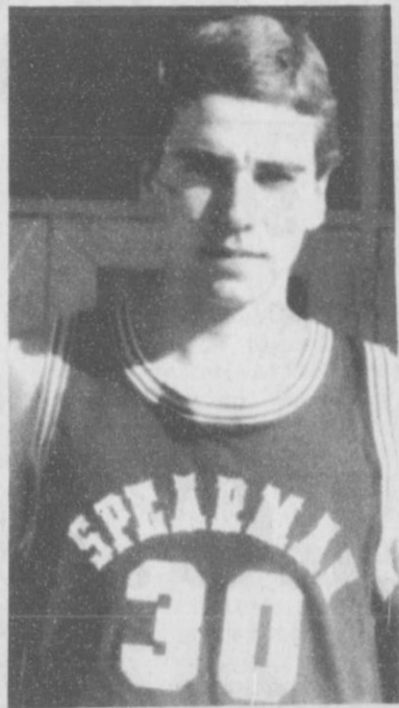

MONTE BECK



GINGER PEARSON



KEVIN NELSON



MARY LOU BAKER



TIM WOOLLEY



HEATHER MURRELL



KEITH BENSON



KIM JENKINS



BRYAN CAISON



CAYLA EATON



JEFF GUSTIN



CARL URBAN



CHARLES DOVER



CADDIE ANN GUTHRIE



BRETT DAVIS



JILL MCCLAIN



SHANNON JENKINS



MARK GARNETT

Obituary

Roy N. Jones

Roy N. Jones, 87 died last Monday. Services were at 10 a.m. Friday in First United Methodist Church with the Rev. Lane Boyd, pastor, officiating. Burial was held at the Hansford Cemetery by Boxwell Brothers Funeral Home.

Mr. Jones, born in Navarro County, was married to Minnie Faussett in 1920. She died in 1985. He was a member of First United Methodist Church and Spearman Lions Club.

Survivors include a son, Roy Lee of Ruidoso, N.M.; a brother, Alvin of Corsicana; two grandchildren; and one great-granddaughter.

Kids of America

Darry Modeling of Dallas, Texas presents a modeling workshop Sunday, January 11, 1987 for boys and girls between the ages of 3-17 years. Ages 3-9 years will meet from 12:30 P.M.-2 P.M. and ages 10-17 years will meet from 3 P.M.-6 P.M. The workshop will be held at Carla's Dance Studio, location at 300 Main, corner of Main and Davis, Spearman, Texas. Mr. David Westerfield, co owner of Darry Modeling and Kids of America Pageant System and former New York Ford Model, will personally be on hand to conduct and instruct the workshop. Instruction will be given in posture, runway, personal interview, and personality projection. This course also instructs boys and girls in social grace and manners. This course has been accredited as one of the most outstanding for self-development and is excellent preparation for pageantry, fashion, modeling and overall self-improvement. Advance registration, is required. For more information contact Laquita Evans at (806)659-3379 or call the National Headquarters at (214) 328-KIDS or 1-800-223-4562.

Tiki Jackson of Spearman was recently named to the Dean's Honor Roll at Clarendon College for the fall semester of 1986.

Commerce Comics



"Maybe you're right, Miss Beaver. Perhaps we should raise the membership dues."

Cona *Amiya*

SPECIAL HEARING OUT OF FOCUS?
HEARING TESTS SET FOR
~~January 6, 1987~~
January 6, 1987
10:00 a.m. - 1:00 p.m.
Golden Spread Senior Citizen Center
if you have a friend or loved one who is especially difficult for you to hear and understand, please bring them along if you can.
Free Hearing Tests - sales - Service of Hearing Aids
A.W. (Butch) McGinnis, H.A.S.
Chuck Greer, H.A.S.

IF...
• You hear but do not always understand
• Words run together
• People seem to mumble
• You ask people to repeat
You may have NERVE DEAFNESS

Don't miss this opportunity
Have your hearing tested to find if the Argosy Custom All-in-The Ear Hearing Aid is the answer you have been looking for.



J. V. Gals

Carol Poole, Margie Evans, Jennifer Turner, Mechelle Graham, Carly

Shieldknight, Meli Floyd, Lisa Caza-rez, Jan Crawford, Kathy Vanlandingham, Krista Sims.

SPECIAL CLEARANCE WINTER SALE

Starts
Monday ★★ January 5, 1987

J.G.'s

306 Hancock

Spearman, Texas

659-3424

FRANK PHILLIPS COLLEGE SPRING 1987

SCHEDULE OF OFF-CAMPUS CLASSES FOR SPEARMAN

<u>Course I. D.</u> 23003	<u>Course</u> Psych. 113.003-Intro to Psych
<u>Time</u> 7-9:45 Mon. Night	<u>Instructor</u> L. Archer
<u>Course I. D.</u> 28703	<u>Course</u> Bus. 173.003-Intro to Business
<u>Time</u> 7-9:45 Thurs. Night	<u>Instructor</u> G. Guthrie

REGISTRATION FOR THE ABOVE CLASSES

WILL BE 5:30 P.M. JANUARY 8, 1987

AT SPEARMAN HIGH SCHOOL LIBRARY.

TUITION: In-State Out-of-State
\$10 per hour \$50 minimum \$12 per hour \$200 minimum

FEES: \$25 plus required lab fees \$25 plus required lab fees

BOOKS:

Price list will be available at registration

****PLEASE NOTE: ALL STUDENTS MUST VERIFY THEIR TEXAS RESIDENCY AT THE TIME OF REGISTRATION. THIS CAN BE DONE BY SHOWING A VALID TEXAS DRIVER'S LICENSE OR VOTER'S REGISTRATION CARD.**

**REGISTRATION:
JANUARY**

8TH

FOR MORE INFORMATION CALL OUR BORGER CAMPUS 274-5311.

Country Stitches

715 W. 7th Spearman, Tx.

Clearance Sale

25-50% off All
Fall & Winter Fabric

All Counted Cross Stitch
25% off

Christmas Accessories 50% off

Sale Starts Monday
January 5th

A complete fabric and
counted cross
stitch shop.

Marilyn Cline, Owner 659-2080



Ideal
JACK & JILL
 Supermarket
 PERRYTON, TEXAS
DOUBLE COUPONS
EVERY WED. & THURS.



Tender Lean®
WHOLE or Rib Half
PORK LOIN
\$1.39
 Lb.



Lean & Meaty. Buy It Whole and Slice for Pork Chops. Plus have a Nice Loin End Roast!

...Support For Our Local Special Olympics Athletes
 ...Redeem Your Publishers Clearing House Coupons Here

Special Olympics

Tender Lean® 'CENTER CUT' RIB PORK CHOPS Lb. **\$1.89**
 Tender Lean® 'LOIN CUT' PORK CHOPS Lb. **\$1.99**
 Tender Taste® 'BONELESS' CHUCK STEAK Lb. **\$1.49**
 Tender Taste® 'BONELESS' SHOULDER STEAK Lb. **\$1.59**
 Tender Taste® 'BONELESS' BEEF STEW MEAT Lb. **\$1.69**

Tender Lean® Assorted **PORK CHOPS**
 A Good Selection of 1st Cut-Rib & Loin Chops in 1 Package.
\$1.49
 Lb.

Rodeo 'SL' BACON
 Crisp Bacon and Fresh Pleasmore Eggs To Start Your Day!
 16 oz. Pkg.

Pleasmore 93% Lean **WHOLE HAMS** Lb. **\$2.49**

Wilson 95% Lean Reg. or Hon. **HALF HAMS**

OPEN 24 HOURS

DISCOUNT STAMP ITEMS
 Soft Pleasmore **MARGARINE**

 1 Lb. Tub
9¢
 Limit 1 With A Filled Certificate

DISCOUNT STAMP ITEMS
 Jif **PEANUT BUTTER**

 Smooth or Crunchy
\$2.49
 Limit 1 With A Filled Certificate

DISCOUNT STAMP ITEMS
 All Grinds **FOLGERS COFFEE**

 Brick Pack 1 Lb. Brick
\$2.49
 Limit 1 With A Filled Certificate

DISCOUNT STAMP ITEMS
 Cool Refreshing **COCA COLA**

 2 Ltr. Btl.
89¢
 Limit 1 With A Filled Certificate

DISCOUNT STAMP ITEMS
 Charming
 4-Ro Pkg.
 Limit 1 With A Filled Certificate

SAVE MORE WITH THESE DISCOUNT STAMP ITEMS ABOVE **LIMIT ONE**

Kraft Spread **TOUCH OF BUTTER** 3 Lb. Tub **\$1.69**
 Kraft **VELVEETA SLICES** 16 oz. Pkg. **\$2.39**

Sweetmilk or Buttermilk **PLEASMOR BISCUITS**

 6 **\$1.00**
 8 oz. Cans
 Delicious Pleasmore Biscuits Topped With Pleasmore Margarine to Complement Any Meal.

Ragu Plain, W/Meat or W/Mushroom **SPAGHETTI SAUCE** 32 oz. Jar **\$1.99**
 Mostaccioli, Med. Shells or Rotini **CREAMETTE PASTAS** 16 oz. Box **89¢**
 All Natural **WESSON OIL** 24 oz. Btl. **\$1.29**

Citrus Hill 100% Pure **ORANGE JUICE**

 A Great Way To Start Your Day!
 12 oz. Can **99¢**

Folger 'BRICK PACK' All Grinds **DECAFFEINATED COFFEE** 13 oz. Brick **\$3.79**

Del Monte Regular or No Salt **SWEET PEAS**

 Whole Kernel or Cream Style **GOLDEN CORN**
 French Style or Cut **GREEN BEANS**
 Garden Fresh Tasty Vegetables Ready For The Table or To Add to Your Favorite Dish!
 3 **\$1.00**
 16 oz. Cans

Chocolate or Strawberry **NESTLE' QUIK'**
 Nescafe 'Instant' **MOUNTAIN BLEND COFFEE**

KRAFT Real Mayonnaise

 Regular or Light
 32 oz. Jar

Citrus Hill 100% Pure Chilled **ORANGE JUICE** 64 oz. Btl. **\$1.89**
 Farmfare Frozen **SHOESTRING POTATOES** 20 oz. Pkg. **39¢**

Alpine **SPICE CIDER** 10 ct. Pkg. **\$1.59**
 Smucker's **GRAPE JELLY** 32 oz. Jar **\$1.69**

Del Monte **TOMATO CATSUP** 44 oz. Btl. **\$1.49**
 Hunt's Reg. or No Salt **WHOLE TOMATOES** 14 1/2 oz. Cans **\$1.00**

Post **40% BRAN FLAKES**
 Post **GRAPENUTS**
 Pringles Assorted **CHEEZ UMS**
POTATO CHIPS
 Planters **MIXED NUTS**

KRAFT VELVEETA

 2 Lb. Box **\$3.29**

Several Varieties **JIMI'S BURRITOS**

 5 oz. Pkg. **\$1.00**

Sunshine 'CHEEZ ITS' or **HI-HO CRACKERS**

 16 oz. Box **\$1.59**

Hunt's **TOMATO SAUCE**

 Reg. or No Salt
 8 oz. Cans **\$1.00**



Tender Lean®
COUNTRY STYLE PORK RIBS

Great for B.B.Q. The Family Will Love These Meaty Pieces of Pork Ribs.

\$1.49
Lb.

16 oz. Pkg.
\$1.77

16 oz. Pkg.
\$1.59

16 oz. Pkg.
\$1.69

2 1/2 oz. Pkg.
49¢

Pleasmor Reg. or Thick Sliced All
MEAT BOLOGNA 16 oz. Pkg. **\$1.39**

Pleasmor
SLICED SALAMI 16 oz. Pkg. **\$1.49**

Pleasmor Pickle Pimento or
SPICED LUNCHEON 16 oz. Pkg. **\$1.59**

Fanestil's Roll
PORK SAUSAGE 16 oz. Pkg. **\$1.69**

Land-O-Frost 'THIN'
SLICED MEATS 2 1/2 oz. Pkg. **49¢**

SEVEN DAYS A WEEK



Charmin
BATH TISSUE

4-Roll Pkg.
59¢

Limit 1 With A Filled Certificate

Bounty
PAPER TOWELS

Jbo. Roll
29¢

Limit 1 With A Filled Certificate

ONE WITH A FILLED CERTIFICATE

Dewy-Fresh

California **AVOCADOS**

7 \$1.00
For Only

Great in Dips!

California **LIMES** 6 For Only **\$1.00**

FRESH FRUITS & VEGETABLES

California **LEMONS** 6 For Only **\$1.00**

Adds Zest and Flavor. Lemon Juice adds Flavor to Salads.

Great for Winter Salads

Red Ripe
LARGE TOMATOES

Lb. **69¢**

California **BROCCOLI**

Bunch **89¢**

Serve with a Rich Cheese Sauce.

Washington Extra Fancy
RED DELICIOUS APPLES

3 Lb. Bag **\$1.59**

Washington Extra Fancy
GOLDEN DELICIOUS APPLES

3 Lb. Bag **\$1.59**

1 Lb. Can
\$1.79

8 oz. Jar
\$4.39

Glad 'LARGE'
GARBAGE BAGS 30 ct. Box **\$1.89**

Glad
TRASH BAGS 20 ct. Box **\$2.19**

Reg. or Lemon
CASCADE

65 oz. Box **\$2.99**

For Automatic Dishwashers
LIQUID CASCADE

80 oz. Btl. **\$2.99**

Dawn
DISHWASHING LIQUID 22 oz. Btl. **\$1.49**

Kleenex White or Asst.
FACIAL TISSUE 250 ct. Box **\$1.29**

Regular or Scent II
LYSOL SPRAY 12 oz. Can **\$2.59**

Lysol Cling
BOWL CLEANER 22 oz. Btl. **\$1.59**

All Purpose Cleaner
LYSOL DIRECT 26 oz. Btl. **\$1.29**

For A Brighter Laundry
BOLD DETERGENT

147 oz. Box **\$7.99**

For the Laundry
LIQUID BOLD 64 oz. Btl. **\$2.79**

Reg. or Unscented (40¢ off Label)
BOUNCE FABRIC SOFTENER 40 ct. Box **\$1.99**

Zest 40¢ off Label
BAR SOAP Pkg. of 4 **\$2.29**

Gravy Train Reg. or Beef, Liver & Bacon
DOG FOOD 25 Lb. Bag **\$10.99**

WE PASS THE SAVINGS on to you with manufacturer'S "GREEN TAG SPECIALS"

Look for the green tags on our shelves for extra savings

HEALTH AND BEAUTY AIDS

Scope
MOUTHWASH 32 oz. Btl. **\$3.69**

For An Upset Stomach
PEPTO-BISMOL 8 oz. Btl. **\$2.49**

7 oz. Liquid or 3 oz. Tube
PRELL SHAMPOO Each **\$1.57**

4.6 oz. Pump or 6.4 oz. Tube
CREST TOOTHPASTE Each **\$1.59**

Oily, Normal or Dry
PERT SHAMPOO 7 oz. Btl. **\$1.69**

Regular, Unscented or Powder
SECRET ROLL-ON 1.25 oz. Roll-On **\$1.69**

Reg. or Wide
SECRET SOLID 2 oz. Stick **\$2.19**

For The Baby
HUGGIES DIAPERS

33 ct. to 66 ct. Box **\$8.99**

Kleenex
FACIAL TISSUE

White or Assorted
175 ct. Box **89¢**

BAKERY SPECIALS

WHITE BREAD 1-Lb. Loaf **4/\$1**

CINNAMON ROLLS **4/99¢**

FRENCH BREAD **79¢**

Ideal
JACK & JILL

PRICES GOOD THRU TUES., JAN. 6, 1987
-Quantity Rights Reserved-



Freshmen girls

Tracy Ward, Ruby Ochoa, Nancy Ivey, Laci Lasater, Vonda Benson, Amy Blan, Mitzi Pearson, Cathy Brewer, Nora Garcia, Cacy McGill, Michelle Cook, Anna Hutchinson, Sunshine Smith, and April Graham.



J. V. Guys

Back row(L-R): James Tindell, Justen Ooley, J. Garnett, Pat Shields, Keith Slaten. Sec. row(L-R): Coach Rutherford, Keith Clark, Stan Brant, Tony Pacheco, Mark Garcia, Billy Club. First row(L-R) Keily Combs, Carson Womble, Slade Jones, Shawn Cook and Jerold Blan.

Girl Scout Cookies

Advance orders for the Annual Cookie Sale of the Yucca Girl Scout Council will be taken from January 9 - 19th. The cookies are baked by Burry-Lu serving the Yucca Council. The girl Scouts will have seven varieties to offer: Jubilee Handcuffs, Golden Yangles, Scot-Teas, thin Mints, Classic Cremes and Savannahs.

The girl Scout Cookie Sale has been going on for half a century and has been a big part of raising funds for troop activities, council events, program resources, camping equipment and camping programs.

The best part's the fun for the girl. Product sales is their introduction to the world of business. Learning how to set goals, marketing and delivering the product, meeting deadlines, being responsible for money and making troop plans for their activities are all special opportunities for girls through the Girl Scout Cookie Sale. It's fun while learning several skills.

Spearman Lions Club

The Spearman Lions Club earned \$559.00 on their recent doll house raffle. The doll house was won by Mr. Ray Robertson. The money earned will go to the Hideout Teen Center. Special thanks to Harry Stumpf for donating the beautiful house and to Lion Vanwhy who sold 200 raffle tickets.

The Lions also donated approximately \$225 to an indigent family on December 23.

The Lions will enter a volleyball tournament on Feb. 13 and 14. The tournament will be in Skellytown east of Borger. The captain of this talented team will be Kevin Nelson.

The Lions will be donating \$100 to the Empty Stocking Fund at the Hansford Manor.

An old photograph of the City of Spearman, taken in 1921, was passed around and enjoyed by all at the meeting Tuesday December 30, 1986.

Canadian Tournament Results

High school basketball CANADIAN TOURNAMENT

1st Round Girls				
SPEARMAN	19	32	46	72
SHAMROCK	9	19	30	38
SP - M. Baker 18, J. McLeen 14; SH - J. Copburn 25, T. Stone 6.				
PANHANDLE	22	35	39	47
CANADIAN JV	3	10	14	31
P - J. Pipes 11, Herrud 10; C - K. Blivins 8, K. Burns 6.				
CANADIAN FOLLETT	10	29	42	60
CANADIAN FOLLETT	9	18	30	35
C - W. Burns 17, L. Dunnam 13; F - S. Roots 15, T. Tyson 7.				
Boys				
SPEARMAN	9	24	36	60
SHAMROCK	10	21	35	50
SP - Davis 20, Wooley 14; SH - Dougherty 20, Garza 10.				
CANADIAN JV	4	21	30	47
PANHANDLE	11	18	42	59
C - B. Stevenson 20, C. Rogers 12; P - J. Hayes 18, T. Kotora 17.				
CANADIAN FOLLETT	12	27	40	57
FOLLETT	13	22	32	41
C - R. Cervantes 12, R. Poyner 9; F - J. McGhee 21, S. Neptune and E. Bourquin 6.				

Thursday January 1st the Spearman Lynx and Lynettes traveled to Canadian Wildcat Invitational Tournament. The tournament was played on January 1st, 2nd, and 3rd. Spearman girls played their first round game against Shamrock at 12:00, Thursday. At halftime the score was 32-9 in favor of Spearman. The Lynettes scored 46 more points and the final score was 72-38. It was a fine victory for the Spearman girls.

The boys played at 1:30 against Shamrock. Shamrock was leading at the end of the first quarter 10-9. But the Lynx scored 15 more points before half time to take the lead. The final score was Lynx 60, Shamrock 50.

JANUARY 1987
LYRIC
THEATRE
SPEARMAN, TEXAS
PHONE 806-659-2812

FEATURING
LARGE
BRIGHT SCREEN
AND
"STEREO"
SURROUND SOUND

SHOW AT: 8:00 PM

ONLY ONE SHOW EACH EVENING!!



Social Security

A representative of the Pampa Social Security office will be in Spearman on January 8, 1987 from 10:00 until 11:30 p.m. at the County Courthouse in the County Commissioners Court room. The representative will be at this address every second and fourth Thursday of each month. Except for National Holidays.



Forest Service - USDA
"We give a hoot."

The First National Bank of Perryton and Booker. Together Serving One Area.

Both the Bank of Perryton and the Booker Division understand the importance of sound, safe banking.

Each inherit a proud tradition of service and community involvement.

Each appreciates the value of fair, square customer service.

Each realizes the needs, and the potential of this area.

Together we can Face our Future. Unafraid.

Here's Where we Stand.

The First National Bank of Perryton-Booker Division is now owned by the FirstPerryton Bancorp, Inc. This corporation is made up of Panhandle people who know and understand the customers served. Together we have a very strong capital structure. The FDIC has transferred the loans it will assume. Together we are the strongest, most vigorous financial team in this area. We are a national bank and we are a member of the Federal Reserve System. We are examined thoroughly for safeness and soundness. We are FDIC insured with every depositor having the guarantee of FDIC insurance up to the limits of the law.

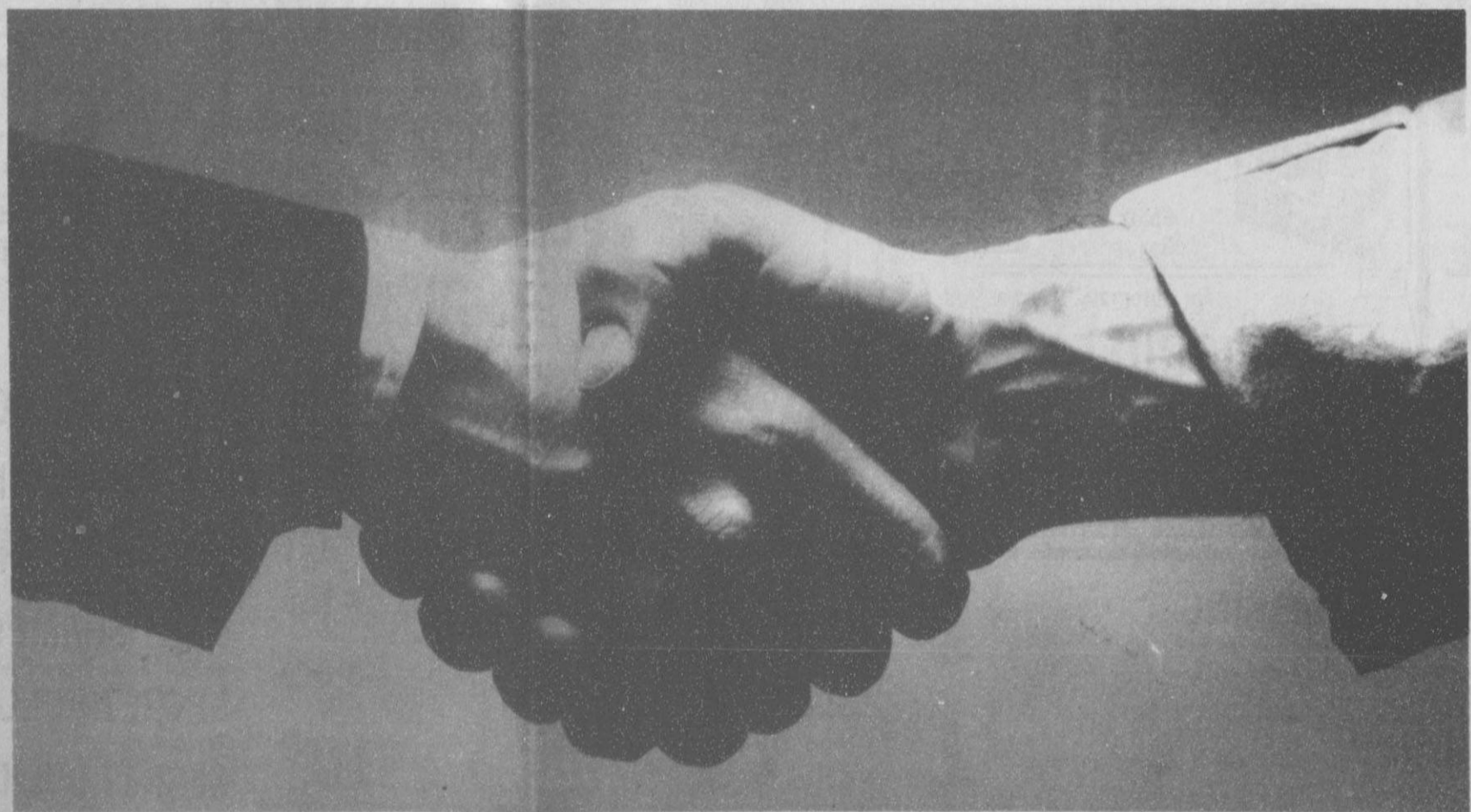

Here's What We Stand For.

- We believe in sound, safe banking.
- We believe in straight talk and honest, fair, customer service.
- We believe in offering every bank service customers are likely to need.

We believe in the people of this area. That's why we are here.

There is a tremendous business potential waiting. Honest, innovative smart people are building NOW on the opportunities of these times.

We're strong. We're healthy. And, we're ready to look ahead.

Let's get to work.



The First National Bank of Perryton and Booker
115 S. Main, P.O. Box 200, 806/658-4551
Booker, Texas 79005

Member Federal Deposit Insurance Corporation



PRICES GOOD THRU JAN. 10 IN PERRYTON ONLY
REDEEM TRIM-A-TREE CARDS BY JAN. 10

THANKS to You...PERRYTON COME HELP US CELEBRATE OUR 1ST ANNIVERSARY IN OUR NEW STORE!



JUMBO PAK
GROUND BEEF
LB. **.88**

QUARTERLOIN
PORK CHOPS
ASSORTED ENDS & CENTER
LB. **\$1.49**



COUNTRY PRIDE
GRADE A
WHOLE FRYERS
LIMIT 3 PER CUSTOMER PLEASE
LB. **.49**



KRAFT
SINGLES
AMERICAN
PASTEURIZED PROCESS CHEESE FOOD
12 OZ. **\$1.48**



JIF
PEANUT BUTTER
18 OZ. **\$1.69**



GOLDEN RIPE
BANANAS
4 LBS. **\$1**



PLAINS
SLIM 'N TRIM MILK
1/2 GAL. **.79**



MRS BAIRDS
WHITE BREAD
LARGE OR EXTRA THIN
1 1/2 LOAF **.69**



WISE
POTATO CHIPS
6.5 OZ. **.59**



COKE
6 PACK **\$1.68**
PLUS DEPOSIT