



The

SUNDAY The Hansford Plainsman



PREVENTS FIRE -- A.V. Vardell just changed combines and continued cutting wheat Thursday after he saved a large wheatfield by driving a burning combine out of the

field. He and his crew were cutting wheat on the Joe Novak farm south of Spearman. He has been custom cutting for 25 years.

Plainsman Photo

Driver Saves Crop As Combine Ignites

Experience was worth many thousands of dollars Thursday in the wheat field of the late Joe Novak.

A combine cutting the heavy irrigated wheat crop caught fire on the south side of the field, but the operator, A.V. Vardel of Walter, Okla. knew what to do.

With 25 years of custom combining and many wheat fires behind him, Vardel had faced the same problem before. He raised the cutter head, threw the combine in third gear and raced to the turn row.

Three other men in the field on machines immediately jumped from their machines and followed the burning machine checking for any sparks that might blow from the machine.

Vardel said he knew there would be no stopping the fire if it got in the thick, heavy straw of the wheat field.

"In a dryland field where there is room to move around, I can put the fire out quicker with a combine than you can with water," he said.

"But in these irrigated fields you cannot move around and if a fire starts you do well to save a combine."

Not a grain of wheat was lost to fire and the only damage to the combine was the wiring burned off on the engine.

Vardel said he figured the fire started from a short in the wiring that set some straw on fire. The straw was being blown up around the engine by the strong south wind.

One witness said Vardel brought the combine out of the field so fast, he almost jammed the header into the ditch bank, but headers are cheaper than a field of irrigated wheat, the worker added.

Gruver Plans Celebration For Fourth

A three-day Fourth of July Celebration is being staged this year by the newly organized Gruver Junior Chamber of Commerce.

The first two days of the celebration will be softball and baseball competition. Monday, July 4 will be the big day of activities.

Saturday at 8:30 p.m. the Jaycees will play the TV-10 Tigers in a benefit softball game. It will be played at the football field.

At 3 p.m. Sunday the Gruver Babe Ruth league team will play Hooker, Okla.

Monday the activities will begin at the city park at 9:30 a.m. with a bicycle and tricycle parade and prizes for the best decorated. There will be races for tricycles and bicycles beginning at 10 a.m.

The horseshoe and washer pitching contests begin at 11 a.m.

(Con't. on page 2.)

Irrigation Increasing

As harvest slows down, the interest in irrigation wells is increasing, according to Dallasene Reynolds, secretary of the North Plains Water District office here.

There have been 33 irrigation wells completed in the county this year and there are 50 applications pending. Some of these

(Con't. on page 2.)

Devers, Kelly In 'Texas' Ceremonies Opening

Two Hansford County youths will have a part in the opening days activities of the outdoor musical romance of Panhandle history, "Texas", in the Pioneer Amphitheatre in PaloDuro Canyon July 1 through 6.

Bill Devers of Spearman and Larry Kelly of Morse will have parts in the opening ceremonies.

Devers is in the 50-member cast of the giant show and Kelly designed the Hansford County plaque that will be dedicated on July 3.

Devers will be playing the part of Archie, a cowboy who works on Uncle Henry's ranch. Uncle Henry, a wealthy rancher, will be played by Jerome Ballew.

The story of "Texas" is a dramatization of Texas life in the 1880's. It was written by Paul Green with musical arrangements by Isaac Van Grove.

The County Design Plaques will be dedicated in the Pioneer Amphitheatre at 8:15 p.m. July 3.

Kelly designed the plaque in county-wide competition held over a year ago. Each county in the Panhandle will have such a plaque on the wall of

the theatre.

Devers is a graduate of Spearman High School and West Texas University. He is the son of Mr. and Mrs. Ray Devers of

Spearman.

Kelly is the son of Mr. and Mrs. Desmond Kelly of Morse and a graduate of Gruver High

School. He attended art school in New York City after finishing high school.

The show opens July 1 and runs through Sept. 5. It is directed by William Angus Moore and Margaret Echols Moor, musical directors are Royal Brantley and Linda Adams, Choreographer is Deil Hess and technical director and designer Erin Werthenberger.

Car Insurance Will Rise About \$4 if Rates Change

The average motorist in Hansford County will pay \$4 more for automobile insurance if the proposed change in rates is made by the State Board of Insurance, according to the Southwestern Insurance Information Service of Dallas.

Present cost of insurance on a new Ford or Chevrolet private passenger car driven to and from work and not driven by a male under 25 years of age is \$138. The new cost would be \$142. This includes basic liability coverage of \$10,000 for injury or loss of life of one person, \$20,000 for two, and \$5,000 property damage; \$100 deductible collision; and full coverage comprehensive insurance.

Under the new rates, motorists would pay \$1 more for bodily injury and property damage liability and \$5 more for comprehensive. But the cost of \$100 deductible collision would be reduced \$2.

Cost for the same coverage but with \$50 deductible collision would be increased \$4 also, from \$151 to \$155.

Other types and older cars would have different rates. Texas has 26 rating territories and eight automobile classifications. The cost estimates given are for cars in classification 1B, which includes about half of private autom-

biles in Texas.

For cars in this classification and insured under \$100 deductible collision policies, insurance would cost less in nine territories and remain unchanged in two. Costs for \$50 deductible policies would be lowered in seven territories and unchanged in one.

Even with the rate increases, Texas would rank about 30th among the states in the cost of automobile insurance to policyholders.

Grasshopper Spraying Is Available

Ranchers should sign-up for spraying their grassland for grasshoppers by Monday or Tuesday, County Agent Robert Adamson said this week.

Grasshoppers are damaging the late emerging grass on the ranges and control measures will be taken in the county, Adamson said.

There is already enough rangeland signed up to begin the

(Con't. on page 2.)

Guilty Plea In Theft Case

A man was tried in county court here Friday on a misdemeanor charge of theft under \$50.

He entered a plea of guilty and was fined \$50 and court costs.

The man admitted taking a drive shaft from the National Auto Salvage yard on the Gruver highway.



COOK-OUT -- Don Tannar (foreground) and Charles Jordan "enjoy" hamburgers cooked by their daughters at the Brownie Day Camp cook-out Thursday night at Mrs. Joe Novak's home. Linda Ann Jordan is eating some of her own cooking.

Plainsman Photo



Mrs. James David Batson

C&B Photo

Greever-Batson Vows Read

The marriage of Miss Helen Lee Greever and James David Batson was solemnized at the Apostolic Church in Spearman on Monday, June 20.

The bride is the daughter of Mr. and Mrs. W.R. Greever of Spearman. The groom's parents are Mr. and Mrs. Jack Batson, also of Spearman.

The double-ring wedding ceremony was performed at 7 o'clock in the evening by Rev.

Robert Girovard of Pampa, Texas.

Mrs. Tom Sutton, aunt of the bride, played compositions of wedding songs for the prelude. She played the traditional wedding music and accompanied Rev. Jimmy Wallis of Liberal, Kansas, who sang "Almost There," "Because" and "One Hand-One Heart."

The candle lighters were Steven Greever, brother of the bride, and Tommy Batson, brother of the groom.

Mrs. Leslie Reynolds of San Antonio served her sister as matron-of-honor. Bridesmaids were Miss Susie Hughes of White Deer, Miss Jo Ann Thomason of Seminole, and Miss Jo Williams of Estelline, Mor-

ris Campbell served as best man. Groomsmen were Joe Mack Close, Ted Scroggs and Keith Meddock.

Ushers were Charles Batson, brother of the groom, and Glenn Ayers. The guests were registered in the foyer of the church by Mrs. Fred Groves.

The couple were married before a prayer altar, which was placed beneath an arch adorned with pink and white gladiolas and crystal white wedding bells. The altar area featured greenery garlands and white trim highlighted by matching candelabra. The impressive service was concluded when the couple lit a large memory candle.

The bride, given in marriage by her father, wore a formal floor length gown. The stately sheath style was designed of imported chantilly lace over taffeta, with long fitted lace sleeves terminating in a petal point on the hand. The encrusted seed pearls formed a beautiful design upon the bodice and scalloped neck line. A removable Grecian cape designed a crystal silk over bombazine edged in Chantilly lace fell into a cathedral train. Her tiered

buffant veil of shoulder length fell from a rose bud and petal design, trimmed with seed pearls with a center forehead teardrop. She carried a cascade of white roses and stephanotis, centered with a large white orchid, atop a white Bible.

Her attendants wore pink floor length satin strapless gowns, with the tops of the gowns covered by pink lace jackets. The empire jackets featured long sleeves, scalloped neck lines, which were repeated in borders around the bottom of each jacket. Each girl wore a pink satin and lace trimmed pill box and pink satin shoes completed their accessories. The bridesmaids carried cascade bouquets of white fugii mums and pink asters. The matron-of-honor carried a cascade bouquet of pink roses and white glamelias.

Tammy Scroggs, flower girl, wore a dress identical to the bridesmaids with a large satin pink bow in her hair. She wore a wristlet of pink carnations and carried a basket filled with pink rose petals.

Brent Blythe, ring bearer, carried the rings on a heart shaped pillow made from satin

overlaid with lace.

The bride's mother wore a champagne dress and jacket ensemble with shoes and gloves to match. Her hat was of multicolored shades of pink flower petals and she carried a pink handkerchief.

The groom's mother wore a navy and white ensemble with navy and white accessories. Both mothers wore corsages of cymbidium orchids.

Immediately after the wedding a reception was held in the Home Demonstration Building. Miss Noreen Sutton, Miss Lynda Batson, and Mrs. Jerry Taylor presided at the serving table. Musical selections were presented by Mrs. Fred Groves.

The reception table was covered with a lace cloth over pink and held a lovely tiered wedding cake, topped with a bride and groom. Completing the table arrangements were a crystal punch service, groom's cake and an arrangement of pink gladiolas, roses and asters atop a silver candelabra.

Out-of-town guests for the wedding included Mr. and Mrs. V. Lee Matney, Mr. and Mrs. Roy Matney, Mr. and Mrs. Jerry Taylor all of Amarillo; Mrs. Jimmy Weatherly and daughter,

Liz, of Panhandle; Mr. and Mrs. H.E. Campfield of Canyon; Dr. and Mrs. H.M. Loveless and Dr. and Mrs. H.S. Loveless of Colorado Springs, Colo.; Mrs. Josie Batson, Mrs. Lloyd Clark and daughter, Celia, Mrs. George Mulligan all of Borger; Rev. and Mrs. Jimmy Wallis of Liberal, Kansas; Rev. and Mrs. Robert Girovard of Pampa; Mrs. Tommy Davis of Gruver; and Mrs. Johnny Gloyd of Sayre, Oklahoma.

For traveling the bride wore a beige linen dress with a sleeveless three-quarter length top of beige and brown. She wore the white orchid from her bridal bouquet.

The couple will honeymoon en route to Ft. Monmouth, New Jersey, where the groom is an instructor in electronics in the U.S. army.

Mrs. Johnny Close, Mrs. Joe Mack Close and Mrs. Jack Batson were the hostesses for the rehearsal luncheon at the home of Mr. and Mrs. Joe Mack Close, Monday at noon for the members of the wedding party.

Mr. and Mrs. George Miller of Hereford spent Thursday night with her sister Mrs. Nealson and visited other relatives.



Values good Tues & Wed. June 28-29

REGULAR, DRIP OR FINE GRIND
FOLGER'S COFFEE
1-lb. Can **73¢**
2-LB. CAN... \$1.15

REGULAR
HUNT'S CATSUP
WITH THAT BIG TOMATO TASTE
4 20-oz. Btl. **\$1.00**

FOOD CLUB
APRICOT NECTAR
REFRESHING AND TASTY!
3 46-oz. Cans **\$1.00**

SAVOY
MARGARINE
IN GOLDEN QUARTERS
1-lb. Ctn. **17¢**

SPECIAL LABEL
AJAX DETERGENT
FOR A BRIGHTER WASH
GIANT BOX **59¢**

FAMOUS
WESSON OIL
FOR SALADS OR COOKING
24 oz. Btl. **49¢**

STOCK UP ON SUPER SAVINGS AT IDEAL!

Better Food For Less

IDEAL
FOOD STORES

COME TO THE "BIG STORE" FOR THE VERY BEST IN MODERN FOOD SHOPPING. TAKE ADVANTAGE OF THE BIG SELECTION AT MONEY SAVING EVERYDAY LOW PRICES. WHEN IT'S STOCK UP TIME, IDEAL IS THE BEST PLACE TO FILL THOSE NEEDS AND SAVE A PRETTY PENNY!

PURE CANE OR BEET

SUGAR 5-lb. BAG 49¢

WELCH'S Grape Juice 24-oz. Btl. **39¢**
HUNT'S Tomato Juice 3 46-oz. Cans **\$1.00**

COMSTOCK SLICED Pie Apples 4 No. 2 Cans **\$1.00**
FOOD CLUB Tea Bags 1 Pkg. 0148 **49¢**

-CLOSE-OUT SPECIAL-

"Sandalwood"
SALT AND PEPPER SHAKERS
EACH ONLY **7¢** WHILE THEY LAST

EXQUISITE MOUNTAIN ROSE

DINNERWARE
THIS WEEK DINNER PLATES

EACH ONLY **9¢** WITH EACH \$7.50 PURCHASE
2 FOR 18¢ WITH \$15.00 PURCHASE

FRESH! LEAN!

GROUND BEEF

49¢ EXTRA LEAN GROUND CHUCK **69¢** LB.

SHENADOAH 22-oz. SIZE
CORNISH HENS
Ea. **79¢**

IDEAL COUNTRY KITCHEN
POTATO SALAD Pt. Ctn. **39¢**

BAKERY FRESH
IDEAL FRUIT FILLED AND ICED
BREAKFAST ROLLS
Pkg. 014 **37¢**

IDEAL THIN SLICED
CARAWAY RYE
1-lb. Loaf **23¢**

PILLSBURY OR
BALLARD BISCUITS
3 8-oz. Pkg. **29¢**

FOOD CLUB
COFFEE WHITENER
6-oz. Jar **39¢**

DISH DETERGENT
TOPCO LIQUID
2 22-oz. Plastic **89¢**

CALIF. LONG WHITE
POTATOES
10 lbs. **49¢**

DEL. FREESTONE
NECTARINES 10 **29¢**
IDAHO
BING CHERRIES 10 **49¢**

Put Some

ZING

In Your Life

Hear The Best Music...

- * easy listening
- * top 40
- * country-western

on

k b m f - f m
98.3 on your dial.



Buy, Sell, Trade
Hire, Rent, Find
THROUGH THE

WANT ADS

Wall Coverings
Provide A
Wide Choice

Wall coverings today give the home a wide choice of textures, colors and prices.

There's more to shopping for wall coverings, however, than just choosing the right color and style from paper roll goods, says Mrs. Jane Berry, Texas A&M University Extension housing and home furnishing specialist.

You, as a consumer, should also consider style and design elements and relate these to other factors within and outside your home.

Some of the factors for your consideration include price, care and durability of such materials as vinyl, paper, metal, jute, cotton, silk, saran, olefin and nylon.

Research shows that some wall coverings withstand scrubbing longer than painted surfaces. However, the appearance of other materials may be ruined by water.

So, before you buy, study the type of materials and care recommendations for each. Then relate these factors to the cost of the materials and the life expectancy for each. Price-wise, you have a choice of materials which range from less than 50 cents a roll to more than \$50 for a comparable amount of material.

Your choice of wall covering may vary greatly from that of your neighbor, but it should please your family, the specialist emphasizes.

Avoid, whenever possible, mowing grass when it is wet. Dry grass is easier to cut, does not build up and clog the mower and gives the lawn a neater and more finished appearance.

Entertaining this summer? Use Hallmark paper party items. They're pretty, colorful and easy to use. Shop at the Plainsman Office Supply for Hallmark cards and entertaining items, 209 Main.

FOR SALE

For Sale: 30 inch copper tone range, was \$164.99, now \$150.99, delivered and installed, Sears Roebuck Co., Plains Shopping Center, Phone 659-2573, 70tfc

FOR SALE-3 bedroom house, Call 659-2687, 59-tfc

For Sale: 14 ft. frostless refrigerator, was \$329.95, now \$300.95, delivered and installed, Sears Roebuck Co., Plains Shopping Center, Phone 659-2573.

For Sale: Camp stove, ice box, cots, 6 by 20 tent with sewed in floor, Phone 659-2858, 68-tfc

FOR SALE-3 bedroom house, Blodgett Linn addition, one bath, Phone 659-2441, after 6 p.m., 659-2408, 40-tfc

FOR SALE-1963 American-Westwood 2 bedroom mobile home, Excellent condition, 119 N. Brandt, Phone 659-2454 after 6 p.m., 24-tfc

FOR SALE-Industrial lots on Gruver Highway, Cecil Crawford, 659-2409, 61-tfc

FOR SALE: 3 bedroom house with 1 1/2 baths, low equity, Phone 659-3119, 703 East Second, Green Acres, 63tfc

Reposessed beautiful Baldwin Piano and Organ, will refinance either or both to responsible party. May be see by appointment. Write to Manager Brier-Hale Music, 424 N. Kansas, Liberal, Kansas, 70-4-c

Electrolux

For Sale: The Amazing Electrolux with power nozzle. Rotating brush action cleans all rugs faster--gently fluffs carpet nap. Sales and Service call Don Seymour at 435-2064, Perryton, Texas, 68-69-p-70tfc

For sale: Lady Kenmore washer, delivered and installed, \$189.95, Sears Roebuck Co., Plains Shopping Center, Phone 659-2573, 70tfc

Used Furniture: Several good used items including one bedroom suite, a set of dinette, and occasional chairs, Beedy Furniture, 71-2-c

For Sale: 3 bedroom brick house with bath and 3 quarter built in stove and oven, 2 years old, Contact Lewis Tilford or phone 659-2674, Located 1107 S. Townsend, 64tfc

For Sale: Five room house with basement, draperies, deep freeze, one-car garage, one and one-half acres of land, Phone F17-2731 or F17-2282, J. E. Sluder, Gruver, Texas, 64tfc

FOR SALE-Extra clean 195 Chevrolet, 4 Door Hardtop, \$395. One used Tappan gas range, \$10. One used vinyl 2 pc. sectional couch, \$5. One platform rocker, needs recovering \$5. 522 S. Bernice, Phone 659-3453, 62-tfc

For Sale: Like new, Electric Guitar with all accessories, \$100, Phone 659-2617, 64tfc

For Sale: Four year old mare, 1/2 appaloosa, 1/2 quarter horse. Will fold appaloosa coat in five months, \$175, Call Mo4-8513, or contact Mrs. Grace Greene 310 N. Somerville, Pampa, Texas, 643D

For Sale: Lot 4, Blk II, Reeves addition, lot size 50' X 140. Cost me \$2000 (make me an offer) in the 800 blk South Archer, Rena Gay Dorsett, 1130 Hedgecote, Borger, Texas, Phone Br4-4795, 64tfc-c

For Sale: '53 model gleamer combine. Ready to go, New engine never been used, \$1100; or cut the machine out on my wheat, Contact Dr. Novak at 659-3384 or 659-3315, 66tfc-C

For Sale: Kenmore convertible dishwasher only delivered and installed, \$217.88 --Sears Roebuck Co., Plains Shopping Center, Phone 659-2573, 70tfc

SERVICES

Amarillo Daily News & Globe Times home delivery, Call 2685, 14-tfc

Wanted: Lawn Mowing; Mike Floyd and Tony Harper would like to mow your lawn, Phone ---659-3158 or 659-2964, 66tfc-C

ROSS CATERING SERVICE-Suppers, luncheons, teas, children's parties, Phone 659-3227, 55-tfc

SERVICE-Ditches from 3-12 inches, any desired depth, S. D. Jones 659-2809, Harold Shaver 659-3474, 17-tfc

LOSE WEIGHT safely with Dex-A-Diet Tablets, Only 98¢ at Spearman Drug, 62-6c

Feather-flower arrangements and supplies, Dorothy's Novelities, 912 S. Bernice, 659-3027, 69tfc

WANTED--Tree and hedge mowing and removed, Call Billiland, 659-2967, 64tfc

Wanted: Experienced baby-sitter, Will care for children by day or by week, Phone 659-2238, 66tfc-C

"I saw it in The Plainsman,"

If Dr. says ulcers, get new Ph5 tablets. Fast as liquids. Only 98¢ at Spearman Drug, 62-10c

Help Wanted: Experienced seamstress, Full time or part time, Apply by phone, 659-3202, or in person, Charlene Bulls, 68-4-c

FOR RENT

For Rent: 3 bedroom house, carpeted, fenced, clean, mail inquiries Box 1, Hansford Plainsman, Box 668, Spearman, Tex, 68tfc

NOTICE: Persons between the ages of 18-55 who are interested in placing their names on file to receive material relative to the Licensed Vocational School which is tentatively scheduled to start Sept. 12 should come to the Hansford Hospital between the hours of 8:00 a.m. to 3:00 p.m. on Monday, Wednesday, or Friday from June 27 to July 8, Contact Mrs. Eloise Renner, R.N., 70-4-c

Three dollars and fifty cents may not sound like much to you...but it buys 164 newsy issues of The Hansford and Sunday Plainsman, Subscribe to your hometown newspaper today.

At the present rate of increase, world population will likely double to six billion by the year 2000 and reach 12 billion by 2050.

32 Sold- 17 To Go

We Must Sell 49 John Deere Tractors To Win A Trip To Nassau

We Want To Go, So We Are Making The Selling Kind of Deals. See Us For The Best Deals on The John Deere 5020 & 4020

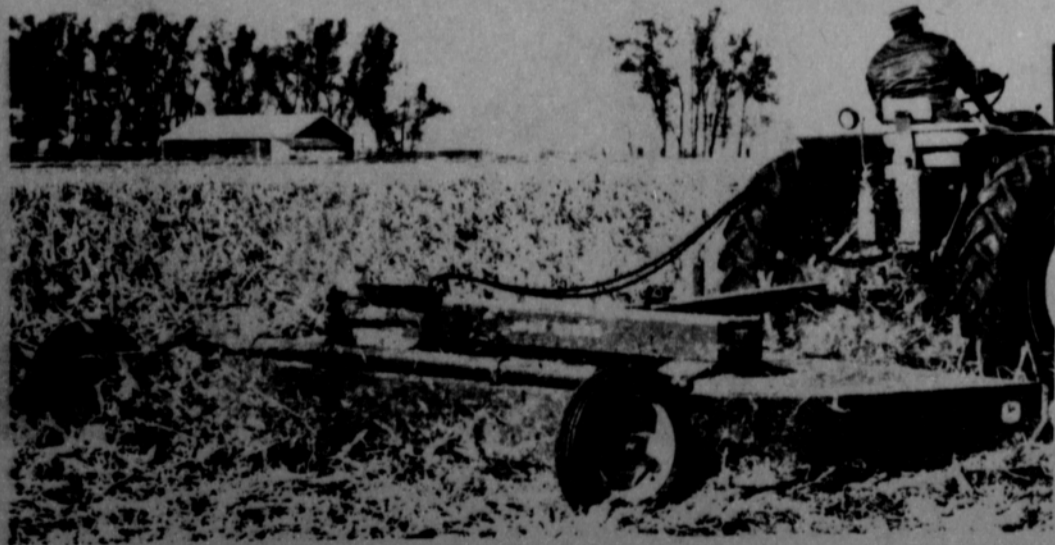
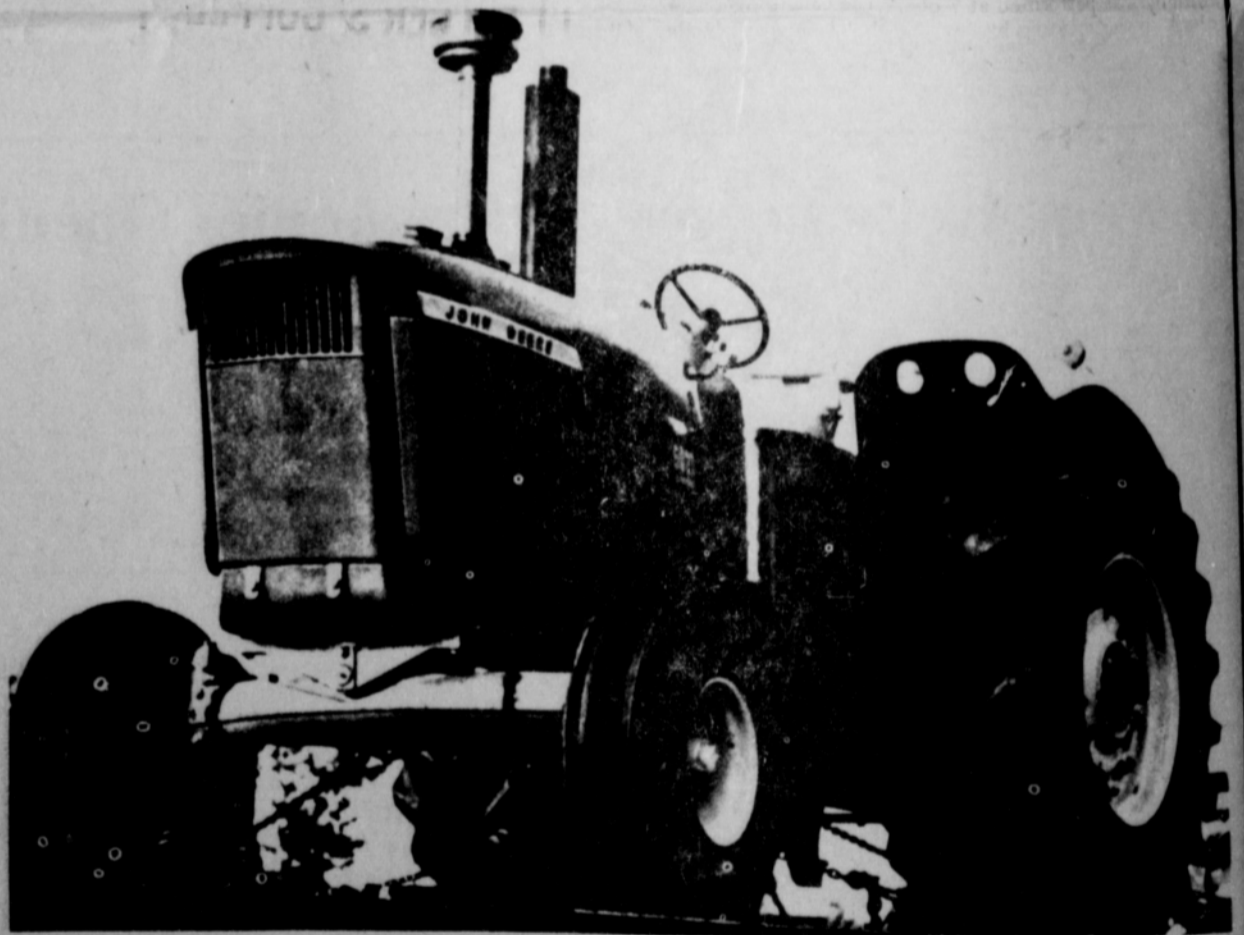

John Deere 707 Gyramor
Shreds 4-Rows At A Time - 13 Feet, 8 inches of Cutting Area. Lets You Cover 80 To 100 Acres Per Day. The Shredded Stubble Is Spread Evenly To Make Plowing And Discing Easier!

Hansford Implement

Highway 15

Spearman

Water Board Unveils Plan

Agriculture will continue to provide a half-billion dollars to the economy of the High Plains of Texas in 2020, the Texas Water Development Board and area residents were told recently at a "town hall" type meeting held by the Water Development Board in the Lubbock Municipal Auditorium.

The prospect for the future of agriculture in the area was contained in a 56 page report by the 2020 Committee, a group of High Plains agriculture, education, industry, and business leaders, to the Water Development Board. The report provided the information about High Plains water resources and needs for "Water For The Future", the 50 year program of the TWDB. The 50 year plan was unveiled to the public for the first time at the meeting.

Edward G. Weber of Amarillo, a member of the group, presented a commentary on the 2020 Committee's report at the meeting.

The report shows a 1959 value of agricultural production at just under 500-million dollars. It projects to a high of 616-million dollars in 1980, but still sees agriculture as a half-billion dollar business in 2020. And production of a half-billion dollars in farm products will be a major contribution to this state-and our nation," the committee's summary, as delivered by Weber, said.

Dr. Herbert Grubb, agricultural economist from Texas Tech, who made the projections on production and irrigation contained in the report, said the 2020 farm income figure was based on 1959 commodity prices, and didn't take into consideration increases in value or increased crop yields that will probably take place in the next 50 years.

Dr. Gerald Thomas, dean of agriculture at Texas Tech and a member of the 2020 Committee, said: "There is no area in the State of Texas that lends itself to agricultural science and technology as the High Plains does. Improvement in agronomy and management technique will reduce our use of water and our farm economy will remain high although, if additional water is not available, we will have a higher percentage of dryland production."

In this connection, the Committee's report urged the committee to take the high productivity record of the area into consideration in the allotment of several million unassigned acre-feet of water from other sections of the state.

"We ask that before you put undeveloped-and unproven-acres in irrigation in other sections of the state, that every means of bringing water to the High Plains-where the productivity of the land is already a proven fact-be studied in detail. So, before it is determined that it is not feasible to bring excess water from other areas of this great state of ours to the High Plains, let us determine together how much water is available and how much it will cost.

Concerning the earlier report by the Water Development Board that new resources for the High Plains would have to be imported from other states, the committee said: "We would urge you that if this is truly a statewide water plan, that every avenue within the power of the state government be investigated before the conclusion is reached that our sole solution is importation. This solution is obvious. The question is--Is it inescapable?"

Earlier in the summary, Weber, speaking for the group, said: "Several billions of dollars would be a conservative estimate of the investment in the future of this High Plains area that was represented in the membership of the 2020 Committee."

"Now, this fact is important for two reasons. First of all, it assured the area that the information provided for the Water Development Board would be realistic. You don't kid when you're talking about billions of dollars. And the second thing that was important about this several billion dollars in investment is that it is evidence of

confidence in the future of this area--long-range confidence." The 2020 Committee derived its name from the fact that the statewide water plan is designed to meet the needs of Texas through 2020. The group began

meeting in early 1965 to provide High Plains water sources and needs information for the Texas Water Development Board. Its members include the leading hydrologists and agricultural economists of the ar-

Having the gang over for a party? Company from out of town? or maybe you're returning from a trip yourself? The Plainsman and its readers, would like to know about it! Call 659-2466 to report news.

ea, along with representatives of business, industry, banking, and agriculture.

Miss Rita Johnson Is Graduate Of Medical Technology School

A recent graduate of the School of Medical Technology is Miss Rita Ann Johnson, daughter of Mr. and Mrs. Murrel N. Johnson of Hardesty, Oklahoma. The Commencement exercises of the Mercy Hospital Okla-

homa City General were held in Cathedral of Our Lady of Perpetual Help at 2:00 p.m. on June 19. Rita Ann will be in Oklahoma City until the latter part of August.

SALVAGE WASTE WATER!

... SAVE YOUR MONEY!

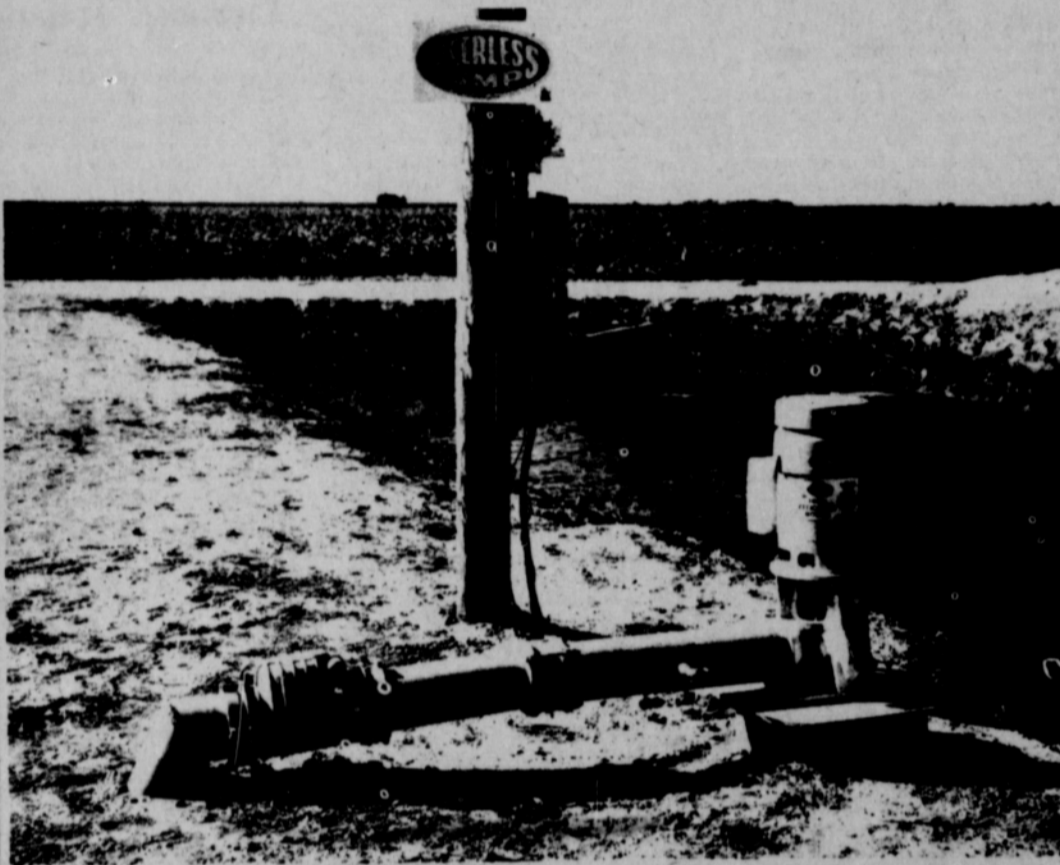

**CLARENCE R. BYRD
WHO FARMS
SOUTH OF KRESS**

**Irrigated 20 acres of grain
sorghum and 60 acres of
cotton - - each three times
from this tailwater installation**

Grain Yielded 5,200 Lbs. Per Acre And Cotton Made 102 Bales-All Without Fertilizer!

MR. BYRD STATES

"In 1964, without using my tailwater, I made only 3500 lbs. of grain per acre and 57 bales of cotton on the same ground. The system paid for itself in one year and I plan to install another Peerless Tailwater Pump in 1966."

"My Cost To Irrigate With My Peerless Tailwater Pump Was 10¢ Per Acre."

Only Peerless Builds A Pump Especially Designed To Reclaim Irrigation Tailwater

*100 to 1200 GPM

*Never needs priming

*Cannot freeze

*Available in electric or engine drive

*ADJUSTABLE FLOW impellers are set for amount of water entering pit or lake

See Your Underground Pipe Distributor Or

PEERLESS PUMP

AMARILLO HWY. -PLAINVIEW





Food for the Fourth by Betty Crocker

To get into the spirit of things, let's plan a picnic for the Fourth — at the seashore, in the park, or at home in your own backyard. And for food that's fun, what's more appropriate than good old American hot dogs — ballpark-style with relishes and mustard, or turned into Coney Islands with chili con carne. Balance the menu with deviled eggs, tossed vegetable salad, potato chips and fresh fruit. Add a Yankee Doodle Velvet Crumb Cake for dessert, a few patriotic colors — and, whee, it's a red-white-and-blue celebration. The cake is fudge in flavor and frosting, because that's the all-American favorite. The perfect choice, wouldn't you say, for Independence Day?

YANKEE DOODLE VELVET CRUMB CAKE

- 1 1/2 cups Bisquick
- 1/4 cup sugar
- 1/4 cup cocoa
- 3 tablespoons soft butter
- 1 egg
- 1/4 cup milk
- 1 teaspoon vanilla

Heat oven to 350°. Grease and flour a square pan, 8x8x2 inches. Mix Bisquick, sugar and cocoa. Add butter, egg and 1/4 cup of the milk. Beat 1 minute with electric mixer at medium speed. Add remaining milk and the vanilla. Beat 1/2 minute. Pour batter into prepared pan. Bake 35 to 40 minutes. Frost. 9 servings.

This cake is a new variation of our old favorite, the Velvet Crumb Cake. Since the original is so popular, we turned it into a fudge cake — just as simple to do, just as fine and even in texture. And to double the fudge

pleasure, here's a quick-as-a-wink chocolate icing for it.

OLD GLORY CHOCOLATE ICING

Combine 1 package (6 ounces) semisweet chocolate pieces, 2 tablespoons butter and 3 tablespoons milk in saucepan. Stir over low heat until chocolate is just melted. Remove from heat. Stir in 1 cup sifted confectioners' sugar. Beat until smooth, glossy and easy to spread. Enough frosting for 8- or 9-inch square cake. Decorate with tiny American flags at serving time. One jaunty flag in the center of each slice of cake.

RED WHITE AND BLUE TABLE TRIM

Blue oilcloth as a tablecloth, white fingertip towels for napkins, bright red apples in the center. OR large white beach towels — red and blue bandanas.

Happy Fourth, everybody!



SINGERS -- Members of the Brownie Day Campers line-up to sing camp songs for their parents and friends attending the cook-out Thursday night. The camp was held in the grove of trees at the home of Mrs. Joe Novak.

Plainsman Photo

Highway Department Issues New Travel Fun-Tier Brochure

The immense variety of Texas pleasure travel is portrayed in an entirely new edition of the popular travel brochure,

"Texas-America's Fun-Tier," released today by the Texas Highway Department.

The 32-page color brochure

incorporates maps, photographs and art work in a glossy, magazine-style format. It provides the traveler with a short, vivid course in Texas geography, spiced with colorful pictorial glimpses of things to see and do in the "Friendship State."

So vast is Texas, the new brochure divides the state into

six recreational regions, focusing on attractions which are depicted by caricature maps, drawings and photos. Designed to give equal representation to all parts of the state, the new publication illustrates a cross section of Texas vacation variety. Historical, amusement and recreational features are portrayed in each section, outlining a brand of fun for everyone.

Also included are informational sections on hunting and fishing, highway regulations and tourist services provided by the Texas Highway Department.

Nearly a million free copies of an earlier edition have been distributed since its introduction some three years ago. Demand for the new publication is expected to be even larger.

The new brochure joins other pieces of travel-oriented literature which are now being distributed by the Highway Department. More than three million pieces are annually provided free to Texas travelers.

Supplemental literature includes the Official State Highway Map, Texas Calendar of Events, State Capitol Guide, Texas Facts Sheet, State Parks Guide and an invitation to visit Highway Department Tourist Bureaus.

Those Tourist Bureaus—seven located at major highway entrances to the state, and one in the State Capitol rotunda—served more than 750,000 travelers last year. Visitors were provided free maps, literature, travel tips, and encouragement to stay a while longer in Texas. A ninth Tourist Bureau is under construction in Amarillo.

Additional travel services were rendered in reply to more than 224,000 mail inquiries handled by the Highway Department last year.

Circles Meet For Mission Study Wednesday

The Circles of the W.M.U. of the First Baptist Church met on Wednesday.

Alma Reed Circle met in the home of Mrs. Jim Fowler. Mrs. Don Jones presided over the business and also read the prayer calendar. Mrs. Jerry Ralls led in prayer.

The Mission study, "Meet the American Jew" by Belden Menkus, was given by Mrs. Fred Holt and Mrs. A.F. Loftin.

Present were Mmes Major Lackey, Eddie Gales, Jerry Ralls, A.F. Loftin, Fred Holt, Don Jones and the hostess Mrs. Jim Fowler.

Mrs. A.L. Johnston was hostess for the Kezzia Mae Seawright Circle which met at the church Wednesday morning.

Mrs. Dick Kilgore presided and the meeting opened with prayer.

The Mission study book, "Panama--The Land In Between" was presented by Mrs. Charles Eaton.

Present were Mmes L.L. Anthony, D.W. Hazelwood, R.L. Uptergrove, Ed Hutton, Charles Eaton, G.R. Kilgore and the hostess.

The home of Mrs. Florene Devers was the meeting place for the Betty Morris Circle.

Mrs. Herb Howe presided over the meeting with an opening prayer by Abby Ownbey. Mrs. Howe read the prayer calendar followed with prayer by Florene Devers.

Magda Garnett completed the Mission study book on "Panama--The Land In Between."

Mrs. Bob Johnson from Plains has been the guest of Mr. and Mrs. Mose Lamb.

Mr. and Mrs. Johnnie Crawford and Kelly had as dinner guests Thursday night for a cook-out Mr. and Mrs. Jimmy Kirkland.

Anthony Wilkerson took his aunt, Neola Wickham and her granddaughter, Brenda, and his cousin, Tommy Counts back to their home in Enid, Oklahoma Friday. Anthony was accompanied by his mother, Mrs. W. L. Wilkerson, his sister, Darlene, and Linda Hand. His aunt and cousin have been visiting here in Spearman this week.

Classified advertising pays great dividends for just a little cash. Use Plainsman classified ads and see!

Mrs. Sam Patterson and Mrs. E.J. Calloway Jr. took Sheila Patterson, Janiece Calloway, and Catherine Lyon to Lubbock to play tennis on Friday. The group left Thursday afternoon for the trip.

Phone 2466 or 3258 to report local news.

The meeting closed with a prayer by Alma Kizzair followed by the social hour.

Present were Eva Adkison, Peggy Archer, Bob Baley, Magda Garnett, Abby Ownbey, Alan Kizzar, Barbara Howe, M.W. Walker and the hostess Florene Devers.

For Quick Courteous Service

- Chevron Gasolines
- Atlas Tires & Accessories
- Washing-Greasing

QUICK, COURTEOUS SERVICE

Loren Simmons

SIMMONS CHEVRON SERVICE

Phone 659-9985
Plains Shopping Center

Cummings Refrigeration

- HEATING
- AIR CONDITIONING
- SALES & SERVICE

SPECIALISTS

659-2721

SPEARMAN

G 1000 POWER...FOR THOSE WHO FARM BIG!

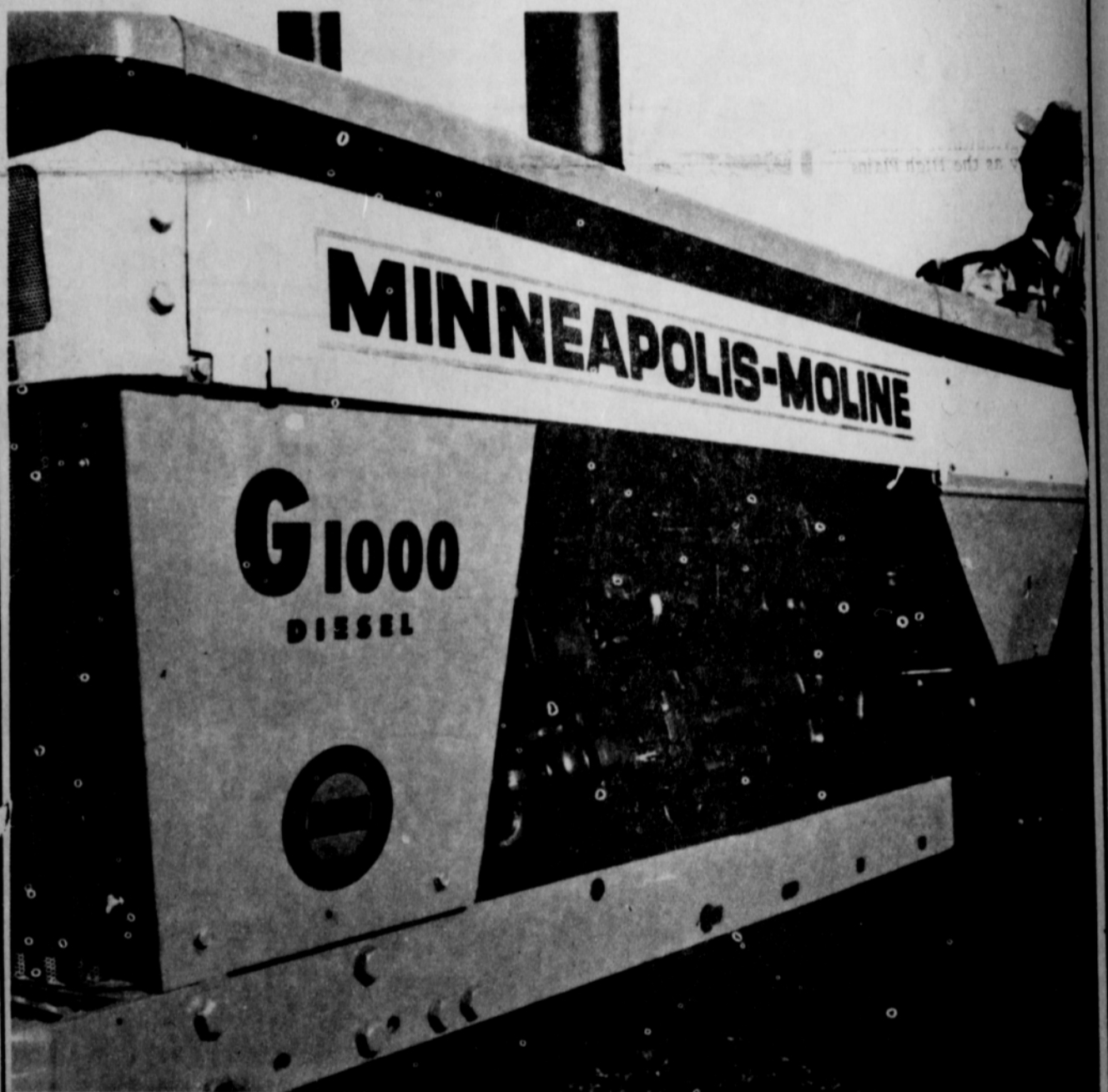

G1000 COMFORT AND CONVENIENCE----- TO MAKE YOUR FARMING A PLEASURE

- Electroluminescent Lighting
- New Dual Shaft PTO
- New Transistorized Alternator
- Armchair Comfort
- Tel-O-Flo Hydraulics
- Tift-Off Hood
- New Fender Design
- Dry Type Dual Stage Air Cleaner
- All-Weather Cab
- New Split Wheel Weights
- New Quick Hitch

Crawford Implement Co.

The Hansford Plainsman
Publishers Inc.

Jim O. Davis
Burl G. McClellan



County-wide independent newspaper published every Thursday and Sunday at 209 Main St., Box 668, Spearman, Texas 79081. Second Class postage paid in Spearman, Texas 79081. Editor . . . Burl McClellan

From one spot in Yellowstone National Park, a visitor may observe 12 separate forests, each buried in volcanic dust, each standing above the ruins of the one below, and all exposed in a 2,000 foot vertical cliff.



MAKING S'MORES -- Brownie Scouts roast marshmallows to go on the sticks for dessert at the Day Camp Cookout Thursday night. The girls camped each day in a grove of trees at the home of Mrs. Joe Novak.

Plainsman Photo

MOONLIGHT TV

Specializing in
Minor TV Repair.

EVENINGS &
SATURDAY
Sorry-No Sunday Calls
Phone
659-2792 or 659-3321

Service Calls - \$2.50

What a dreary world this would be, without children! Aren't you glad we aren't all started out as adults, like Adam and Eve?

Sometimes, silence may be golden: again, it may be guilt.

USE THE CLASSIFIEDS

PAMC Pre-Enrolls One Local Student

Only one Spearman student has pre-enrolled at Panhandle A&M College in Goodwell, Oklahoma, for the fall semester.

The student is Mary Ellen Novak, daughter of Mr. and Mrs. Robert Novak of Spearman. Freshman Orientation and Advisement clinic will be held Sept. 6 and 7. Registration for upperclassmen will be Sept. 6. Classes begin Sept. 8.

Boat-Ski Toll Off, Total Up

Deaths from water recreation continue to climb ominously, according to the Texas Parks and Wildlife Department's unofficial tally.

But of the 22 fatalities reported during the last two weeks' period none was blamed on boating as concerned high speed operation or water skiing.

This development coincides with a concentrated effort, shared by the Department, in enforcing the new water safety code.

A few drownings involved boats, but of the fishing variety and were classified as occurring while the occupants were on angling forays.

Bathing accidents were the major killers, since 11 persons perished while playing in the water.

Four victims were wading, three of them very young children.

The 1966 pace to date is running ahead of the 1965 rate when an even 200 persons died in water recreational accidents, as totaled by the Department.

The total this year was 95 on June 6. Last year it was 90 on June 9.

A Department spokesman suggested that the three summer months ahead that entice millions to Texas vaunted water areas will provide a self-preservation challenge.

He noted that the fishing fatalities might have been avoided had the persons involved been wearing life preservers.

The new safety code stresses availability of life preservers in watercraft.

Two Outposts, Wildcat Set in Area Oilfield

Two outposts and one wildcat are to be drilled in the area.

In Hansford County Anadarko Production Co., of Fort Worth staked a three-quarter-mile southeast outpost to its dually completed white dolomite and Council Grove gas discovery in the Collard area of Hansford County.

This will be the No. 1-A Van Cleave, 1,980 feet from north and west lines of section 11, block 3, SA&MG survey, a 3,800-foot test nine miles southwest of Spearman.

Phillips Petroleum Co. will drill a one-mile north outpost to the east side of the Southeast Feldman Tonkawa sand gas area in Eastern Hemphill County.

It will be the No. 1-T Jones, 1,980 feet from south and west lines of section 16, block 42, H&TC survey, an 8,350-foot test 14 miles southeast of Glazier.

The wildcat will be in Lipscomb County were Midwest Oil Corp., Fort Worth, will drill a 7,700-foot Cleveland and wildcat.

It will be the No. 2 V.G.

Schultz, 1,980 feet from south and west lines of section 7 8 4, block 43, H&TC survey, 15 miles northwest of Higgins.

The location will be one and three-fourth miles southwest of Cleveland oil production in the Mammoth Creek multipay area and half a mile east of its No. 1 Schultz, a Tonkawa sand gas producer.

Grasshopper . . .

(Con't. from page 1.)

program, 10,000 acres is required to begin the work.

Adamson said the heaviest infestations seem to be in the northeast part of the county, but all grassland should be checked for the insects.

The agent said the grasshoppers are in all stages and the spraying must be done soon to keep the insects from laying more eggs.

It takes only eight ounces of the chemical to kill the hoppers, Adamson said it does not seem possible, that so small amount would do the work, but it is getting a good kill where it is being used.

This is the first time since 1958 that the grasshopper menace has been damaging enough to necessitate county-wide and area wide control work.

Irrigation . . .

(Con't. from page 1.)

applications are for wells that were never completed in earlier years.

The completed wells and pending applications now give the county a potential of 833 wells, plus 22 industrial wells. Increased interest in wells may push this year's total above the 87 drilled last year, but is not endangering the record years of 1964 when 192 wells were completed or the next largest year, 1963, when 166 were drilled.

The record years were the two that changed the county from a dryland to irrigated economy.

There are 22 city and industrial well drilled was in 1964.

Gruver . . .

(Con't. from page 1.)

with the forty-two and domino contest starting at the same time.

At noon there will be a sack lunch served by the Jaycees for 50 cents.

At 1 p.m. there will be a pie eating contest and at 2 p.m. a pie throwing contest. The watermelon eating contest begins at 3 p.m. and the pancake race at 4 p.m. At 5 p.m. there is horseshoe and washer pitching contests again.

The fireworks display will be at 8 p.m. at the football field. The winners of the essay and oration contests will be awarded.

Mr. Sam Patterson was the dinner guest of his daughter and son-in-law, Mr. and Mrs. Jimmy Kirkland Friday evening for supper.

Mr. and Mrs. Larry Hays and Mark and Joanne went to Berger Thursday night to eat barbeque at Sutphen's.

SO THEY SAY



...to see what others had been telling her all along--that for TV, Radio, Hi-Fi or Stereo, you get your money's worth at Burton's plus experienced service.



106 E. Kenneth

HEALTH AND SAFETY TIPS

From The AMA

SWIM SAFETY

As the outdoor swimming season approaches once again, the safety experts predict with certainty that more than 6,000 Americans will drown in the coming months.

They will drown in swimming pools, in lakes and streams, at ocean beaches. Some will drown while in for a refreshing swim and others will fall out of boats or off docks and piers.

Many, if not most, of these drownings need not happen.

Today's Health, the family magazine of the American Medical Association, offers some basic safety rules that will help to avoid a tragic water accident for your family--

Learn to swim and to relax in the water.

Never swim alone.

Do not swim when overly tired or when the water is extremely cold.

Do not overestimate your ability and endurance.

Swim at protected pools or beaches under the supervision of a trained lifeguard.

If a boat overturns, stay with it and don't try to swim a long distance to shore.

Never dive into waters of unknown depth.

Try new activities, such as water skiing or scuba diving, only after learning the skills from qualified instructors.

The tallest structure ever built by man is a television tower near Columbus, Georgia. It is 1749 feet tall, as compared with Empire State's 1472.

Some people are really good, when only in neutral.

FARMERS — STOCKMEN

Plant Now For
Pasture &
Winter Hay

DeKalb Sudax SX 11
Is The Crop To Plant

● BIGGEST YIELD POTENTIAL

● HIGH PROTEIN & SUGAR CONTENT

For Late Planting & Dryland Milo

Plant DeKalb C 42

or

DeKalb C 44b

Two New DeKalb Breakthru Hybrids

**TROY SLOAN
DEKALB SALES**

Located On Highway 15
Spearman

KNAPP SHOES

Kenneth Bailey
212 N. James
Phone 659-2458
Spearman, Texas
For Cushioned
Comfort

Mrs. Adamson DPS Warns Motorists of Hazards Has Program In Effort To Lower Traffic Deaths For Circles

The W.S.C.S. Circles of the First Methodist Church met in a general meeting at 3:00 p.m. on Wednesday at the church.

Mrs. Doug Grimes presided over the business and the meeting was opened with prayer by Mrs. Wesley Daniel.

The program titled "Values" was presented by Mrs. Robert Adamson.

Refreshments were served by the hostess, Mrs. Jean Sell, to Meses, Kenneth Williams, Robert Adamson, Bill Strawn, Richard Baxter, S. Beck, Roy Jones, George Buzzard, Larry McIntire, Hubert Hays, Bruce Sheets, Ray Messer, Wesley Daniel and Doug Grimes.

The Director of the Texas Department of Public Safety today reported that DPS estimates indicate that 31 persons will die in traffic accidents during the three-day Fourth of July holiday, and cited incidents from last year's Independence Day holiday as examples of how these mishaps might occur.

Col. Homer Garrison, Jr., DPS director, said the estimate was compiled by the DPS Statistical Services on the basis of past experience and the current trend of traffic deaths. Last year, 28 persons lost their lives in traffic accidents during the holiday period.

"On the first day of last year's holiday period," Garrison said, "a speeding driver lost control of his car and struck a guard rail. His car flipped high into the air and landed upside down. A passenger was killed."

"In another accident, a car pulled from a country road onto a major highway, directly in-

to the path of an oncoming truck. The truck skidded 134 feet but couldn't stop in time. The driver of the car was killed.

"In still a third fatal accident one car attempted to pass another on the right hand side. The car in front moved to the right, causing the passer to swerve, lose control and overturn. One person was killed, one was injured.

"Our files contain the details of each tragedy," he continued, "and each of them is made even more tragic by the fact that, with proper awareness, they could have possibly been avoided."

Garrison pointed out that the responsibility for avoiding an accident rests with each individual driver.

"Most drivers are basically good drivers," he said, "but too often even the best driver lets his attention wander... and lack of attention to one's driving can be a fatal fault... for instance, last year one man was driving a car with five children as passengers. He entered a curve too fast, hit his brakes and lost control of his car. The vehicle overturned, killing one of the children."

"Focus attention on the added dangers of holiday travel and the need for awareness while driving, the DPS will conduct 'Operation Motorcide' during the holiday period. From 12:01 a.m., Saturday, July 2, through 11:59 p.m., Monday, July 4, traffic fatalities will be tabulated by the Department and the totals will be announced officially three times daily as a means of keeping safety uppermost in the minds of the motoring public.

"If each driver will assume an attitude of watchfulness and awareness toward the actions of other drivers," Garrison said, "the number of accidents can be materially reduced. Paying attention could well make the difference of a split-second between a near-miss and a fatal crash."

As a part of the DPS' operation, calling for maximum enforcement and public support, additional personnel from other uniformed services of the DPS will augment the regular High Patrol force.

In addition, Garrison added, numerous agencies, organizations and individuals will help in the coordinated program to cut down on traffic accidents by taking part in the "Operation Motorcide".

Six Local Boys Attend Tennis Camp

Six Spearman tennis players return today from a week's tennis camp at Texas A&M University.

The six boys have been at the Texas Tennis Camp for instruction and competition all of this week.

Boys attending this year are P.A. Lyon III, Frank Wilmeth, Wally Windom, Phil Windom, James Lyon and Billy Brown.

Girls Compete in Lubbock Tourney

Three girls competed this week in the Lubbock Open Tennis Tournament. The competition began Thursday and continues through today.

Sheila Patterson and Janiece Callaway entered the 14 and under girls doubles competition. Catherine Lyon entered the 18 and under girls singles competition.

First year medical students are expected to learn 13,000 new terms, more than half of them anatomical.

Most lives are very similar to our thoughts: hence, the importance of constructive, honest thoughts.

Vernons Leave For New Jersey

PR3, and Mrs. Eldon Vernon left here Thursday for Lakehurst, N.J. where he will be stationed. They have been here a month visiting her parents, Mr. and Mrs. Everett Greene and Wanda Sue and his parents, Mr. and Mrs. Pete Vernon and Terry. Vernon has been stationed at Cecil Field, Jacksonville, Fla.

On Wednesday evening a birthday observance was held at the Greene home honoring Eldon with both families attending.

Rev. and Mrs. Luther Berry left Monday for a vacation and will visit their parents in Okla. and their daughter Mr. and Mrs. Wendell Crittendon and baby.

Mr. and Mrs. Bill Brown went to College Station Friday to see some of the tennis games at the Texas A&M Tennis Camp. Their son, Billy and five other Spearman boys attended the camp. Mr. and Mrs. Brown and Billy and P.A. Lyon, III went on to Lake Buchanan where they visited Mr. and Mrs. Asbury Coostan.

Terry Vernon is visiting in Steamboat Springs, Colo. in the home of his sister, Mr. and Mrs. R.C. Banister and boys.

Mr. and Mrs. Don Jones, Wanda and Billie spent Fathers' Day weekend in Pampa visiting her parents Mr. and Mrs. W.R. Morrison and his parents Mr. and Mrs. C.A. Jones.

Tourney Climaxes Summer Tennis

A tournament Thursday and Friday will end the summer tennis lessons, instructor Perry Coursey announced this week.

The tournament is for all 45 boys and girls who have been under Coursey's instruction this summer.

Several of the players will be participating in tournaments throughout the state this summer.

Mr. and Mrs. Pete Vernon and Mr. and Mrs. Eldon Vernon visited in Amarillo recently with relatives from Chicago, Illinois.

The United States is the largest market for Hong Kong products.



Your Home

★ WILL LAST LONGER

★ BE MORE BEAUTIFUL

When You Protect It With Proved

REGAL LITE LATEX HOUSE PAINT

★ Easy Working

★ Long Lasting

★ Low Lustre Finish



White House Lumber Co.

3 Year Warranty On Picture Tube

PHILCO FAMOUS FOR QUALITY THE WORLD OVER



MODEL 5460 MA

- Early American styling
- Genuine Maple veneers, hardwood solids
- Color Clear 82 channel VHF/UHF reception
- Automatic Color Lock Control
- New Philco Super M Spectro Color Tube
- Illuminated Channel Indicators, Simplified Color Tuning
- Memory-Matic Pre-set Fine Tuning
- Philco Power-Plus horizontal chassis
- Front 5" oval speaker

32-7/16" H; 33-7/16" W; 21-1/16" 6" CUP.

Burton's T.V.

106 E. KENNETH

— TRACTOR TIRE SERVICE —

WE HAVE IT!

TWO RIGS READY TO GO AT ANY TIME

Service Is What We Offer

WE ALSO HANDLE

Firestone Tractor Tires

"The Best Going"

LESS DOWN TIME

with Firestone Tires &

Snider - Pearson SERVICE!

Check our window for the winning license number, you may have won a FREE tank of gasoline!!

Now ... for the first time in our City

CUT-RATE GROCERY

Spearman, Texas

Invites You to Enjoy the Elegance
Of This Fine WHITE SWIRL Dinnerware
from the ovens of



The Salem China Co.
established in 1899

OVEN
PROOF

DISHWASHER
PROOF

REF.
PROOF

CRAZE
PROOF

GUARANTEE

Salem Dinnerware is triple fired and triple selected. It is guaranteed OVENPROOF, DISHWASHER TOUGH, REFRIGERATOR PROOF. It is further GUARANTEED to be free from crazing for the lifetime of the ware. SHOULD ANY PIECE OF YOUR SALEM DINNERWARE FAIL TO LIVE UP TO THESE WARRANTIES AND GUARANTEE YOU MAY RETURN IT PREPAID TO

The Salem China Co. Salem, Ohio
AND IT WILL BE REPLACED AT NO ADDITIONAL CHARGE

Shurfresh Grade A Large
EGGS U.S.D.A.
Graded Dozen

Sunshine Creme Filled
COOKIES Chocolate
Hydrox lb. Bag

TREET 12 oz. Tin
Regular Size Carton of 6

Pepsi Colas Plus Deposit
Shurfine Quart

Salad Dressing

WHITE POTATOES
10 lb. BAG... 43¢
20 lb. BAG... 79¢
50 lb. BAG... \$1.79

CALIFORNIA LARGE
NECTARINES JUICY 1b... 27¢

FRESH PICK-O-MON
TOMATOES PKC... 19¢
CALIF. LARGE TENDER
CABBAGE HEADS 1b... 9¢

39¢

GOLD MEDAL
FLOUR
5 lb. bag 47¢

Shurfine 1/2 lb.
TEA
59¢

BAR-S FULLY COOKED

HAMS

BONELESS \$1.09
1b.....

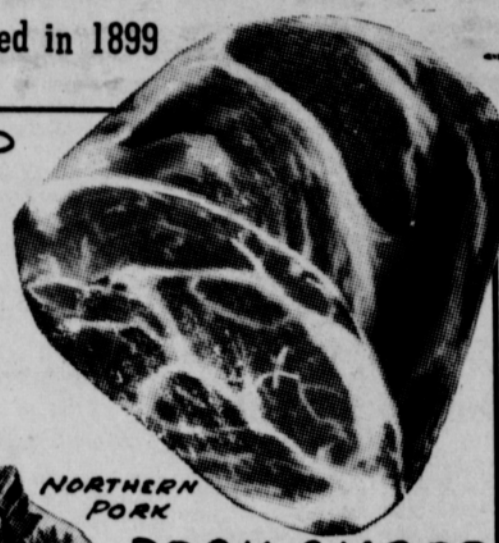

NORTHERN PORK

PORK CHOPS
CENTER CUTS - 1b. 89¢
FIRST CUTS - 1b. 69¢



Shurfine
**"INDEPENDENTS"
DAYS Specials**

We give
valuable
Buccaneer
Stamps!



Free!

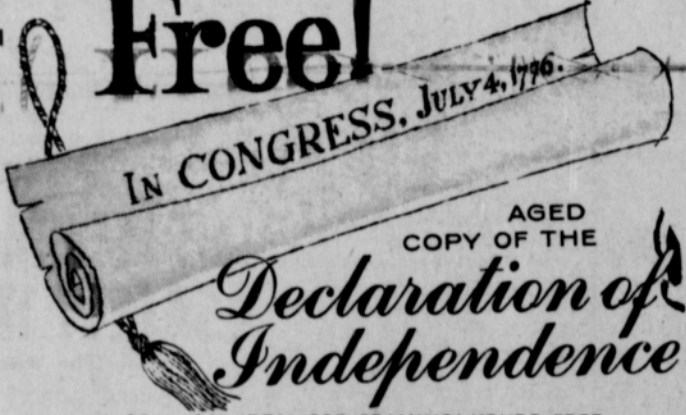

IN CONGRESS, JULY 4, 1776.

AGED COPY OF THE
Declaration of Independence

16" x 14" IDEAL FOR FRAMING! YOURS FREE WITH A \$5 FOOD PURCHASE NOW DURING SHURFINE'S "INDEPENDENTS" DAYS!

- Shurfine Chocolate or White 13-1/2 oz. Frosting Mix..... 4 for \$1.
- Shurfine Elbo 2 lbs. MACARONI..... 39¢
- Shurfine 14 oz. CATSUP 5 for \$1.
- Shurfresh 1 lb. CRACKERS..... 2 for 45¢
- Shurfine 18 oz. GRAPE JELLY... 3 for..... \$1.
- Shurfine 16 oz. MUSTARD..... 2 for..... 39¢
- Shurfine V.P. Reg or Drip lb. COFFEE..... 69¢
- Shurfine Mix or Match 19 oz. Ass't. Flavors CAKE MIX..... 4 for..... \$1.
- Shurfine 12 oz. Peanut Butter 3 for..... \$1.
- Shurfine 28 oz. Apple Butter 3 for..... \$1.
- Shurfine 4 oz. Vienna Sausage.... 5 for \$1.
- Shurfresh Buttermilk or Sweetmilk 8 oz. BISCUITS..... 13 for..... \$1.
- Cut Green Spears No. 300 ASPARAGUS... 4 for..... \$1.
- Soflin Bath Room 2 Ply 10 Roll Pkg. Ass't. Colors TISSUE..... 79¢
- Shurfine Cut No. 303 Can BEETS 8 for..... \$1.

- Natural Shurfine 46 oz. Grapefruit Juice.... 3 for \$1.
- Shurfine W-Sweet 16 oz. or 32 oz. H-burger Dill PICKLES 3 for..... \$1.
- Shurfresh MARGARINE..... 5 for..... \$1.
- Shurfine 4 sv. cut Blue Lake No. 303 Can Green Beans 5 for..... \$1.
- Shurfine No. 303 Can SPINACH..... 7 for..... \$1.
- Shurfine Tall Can MILK..... 7 for..... \$1.
- Soflin Assorted 200 CT. NAPKINS... 2 for..... 49¢
- Shurfine Chunk Style 6-1/2 oz. Can TUNA 3 for..... \$1.
- Shurfine 7 oz. stuffed Thrown Manz OLIVES 2 for..... \$1.
- Shurfresh 2 lb. loaf Cheese Spread..... 69¢
- Energy Liquid 22 oz. DETERGENT..... 3 for \$1.

Kraft Aged Wisconsin "cut from 500 lb. wedge"
Cheddar Cheese 59¢

Shurfine 3 lb. Can
SHORTENING 69¢

Lanes Party Time Half Gallon
MELLORINE 37¢

Instant Tea Reg. 98¢
NESTEA 2 oz. Jar 69¢

10 lb. Bag Energy
CHARCOAL 49¢

Shurfine in Butter Sauce Corn-Peas-Beans & Mixed 4 for
Frozen Vegetables

Shurfine No. 300 Can
Pork & Beans 9 for

Shurfine Frozen 6 oz.
Lemonade 9 for

Shurfine 12 Oz. Cans Assorted Flavors 12 for
POP

\$1

Wholesome Goodness In EVERY Drop. It's Quality Milk AT ITS BEST

MEMBER AFFILIATED FOOD STORE

Cut Rate GROCERY

