



The Hansford Plainsman



School Hires New Principal

Jim Cherry Accepts High School Position

A Junior High School Principal from Brownfield was hired as the new Principal of Spearman High School Tuesday night by the Spearman School Board.

Acting on the recommendation of Supt. Bill Reeves, the board hired Jim Cherry, 34, as the new principal.

He taught in Amarillo nine years and has been a principal four years.

Supt. Reeves told the board he felt that from all the candidates he had interviewed and checked that Cherry is the best man for the job.

Cherry is a native of Slaton and has Bachelor and Masters degrees from West Texas State. He was an English major and speech minor in college and is certified as a counselor. He is married and has one son.

At Brownfield he had approximately 550 students in his school and a staff of 26 teachers.

Under questioning he told the board that he felt a counseling program is an important part of helping students realize their abilities, interests and aptitudes and using this information to become good citizens.

Cherry told the board he used ability grouping in Brownfield very successfully.

In other action the board approved the use of the high school auditorium for the November Christian Crusade by a member of the Billy Graham organization.

The local Shrine Club was given permission to have a Shrine circus on the football field in September.

A request by athletic director Don Seymour for sodding of the elementary playground was turned down by the board.

Maintenance man Bill Haden told the board he had used grass being plowed up in the construction work at the school to sprig a part of the playground just south of the elementary school.

Supt. James Bramlett reported that average daily attendance in the Spearman school this past year was 1,064.96. This entitles Spearman to two more teachers' salaries this year.

Choir director and public school music teacher Lewis Tillford was placed on a salary of an assistant band director.

This was the last official meeting of the board by Supt. James Bramlett. He is leaving the system with no vacancies in the teaching staff.

Bob Campbell In Air Force Band

Bobby Campbell, son of Mr. and Mrs. Lucky Campbell has been accepted as a member of the Amarillo Air Force Band.

He is now taking basic training in San Antonio and will be stationed at Amarillo Air Force after completing basic.

He is spring graduate of Spearman High School, and was a member of the Lynx band.

Mule Train Starts For Oklahoma City

Mule skinnners from three different states will be handling the lines as the Rolling Plains Mule Train leaves Spearman at 9 a.m. today for a 15-day trip to the Cowboy Hall of Fame.

There will be 22 wagons, a motorized chuckwagon, and sound truck in the train, along with outriders on horses and mules.

Earl Riley, an officer in the

organization, said the train will be joined all along the 15-day trip from there to Oklahoma City by groups and individuals who want to ride a few miles or a few days with the train.

Last year the train did not allow any horses in the train, but this year the rule has been eased and horse riders may follow the train.

Elmer Hunt, 71, of Binger, Okla., and his granddaughter from Tulsa are here and plan to ride the entire trip on horses.

Two couples from Calif. have joined the train. They are Mr. and Mrs. C. T. LeValley of Sun Valley, and Mr. and Mrs. Duncan C. Kilgore of Grimes, Calif.

The train will go from here to Shamrock, then follow highway 86 into Oklahoma City. There will be two layovers on the trip. The train will stop the first Sunday in Miami and the second Sunday in Clinton, Okla.

Two gunfighters from Frontier City in Oklahoma City, Mark Blodgett, alias Patch McCord and Jake Wilson are making the entire trip with the train.

Arriving in Oklahoma City on June 25, the train will be a big part of the Cowboy Hall of Fame dedication. It will be greeted by Chief Dole McIntosh of the Creek Indian tribe. He and his tribe will welcome the train to Indian Territory and smoke the peace pipe with the train.

On June 26, the train will be a part of the western parade and dedication of the Hall of Fame.

When the trip is completed, part of the train will go by truck to Muleshoe and be there July 2 for the dedication and unveiling of Muleshoe's new statue of the mule. While there the train will be in a trip to the Old Muleshoe Ranch Headquarters, a parade and other celebrating.

Wagons going to Oklahoma City besides the Calif. couples are: Mr. and Mrs. George Buzzard, Mr. and Mrs. Harry Crooks, Mr. and Mrs. Earl Riley, Mr. and Mrs. Harry Shedeck, Mr. and Mrs. Gus McLain and Mrs. Mutt Bullard and daughter, Mr. and Mrs. A. S. Megert, Mr. and Mrs. Everett Clement, all of Spearman

Also Mr. and Mrs. Joe Evans of Gruver, Mr. and Mrs. Marvin Yell of Borger, Mr. and Mrs. Gordon Green of Perryton Mr. and Mrs. John Wade of Stinnett, Mr. and Mrs. Lloyd Rinehart of Borger, Mr. and Mrs. Dave Ashpaugh of Laverne, Okla., Otto Mangold of Pampa, Mr. and Mrs. John Sheppard of Fargo, Okla., Mr. and Mrs. Melvin Miller of Woodward, Okla., Jap Bailey of Mobeetie and Sid White of Oklahoma City.

Outriders and scouts will be Johnnie Lee, Jack Conner, Margaret and C.T. LeValley.



NEW ADMINISTRATORS—Jim Cherry (right) was hired Tuesday night as the new High School Principal for Spearman. He is shown with the new superintendent, Bill Reeves.

PLAINSMAN PHOTO

R. E. Vaughns Announce Purchase of Pioneer Manor

The official announcement of the change of ownership and management of Pioneer Manor was made this week by the new owner.

R. E. (Bob) Vaughn announced this week that he and Mrs. Vaughn have purchased the business from G. E. White of Borger and the building and facilities from Didlake and Trout Developers of Borger.

Vaughn said the home has 23 residents, 10 men and 13 women, now. It has a capacity of 36 residents.

There are 11 employees at the home. Vaughn said Mrs. Fay Dawson has been employed as the new cook.

Vaughn extended an invitation to anyone to visit the home whether or not they might have friends or relatives living there.

"We would like to have you drop by and have a cup of coffee with us," he said.

The home is completely air-conditioned, modern in every way and under the constant supervision of the State Health Department.

Tourney Sunday

The Spearman Golf Club will have a Men's Scotch Doubles golf tournament Sunday afternoon at 2 p.m. at the local course.

Prizes will be awarded for first, second and third place. Entry fee for members is \$1.

Seatbelts Save Gruver Girls In Accident

Two Gruver girls were wearing seatbelts when their car overturned on Hansford Hill Sunday morning and they escaped uninjured.

Sandra McClellan and Cynthia Ann Benson received only minor scratches and bruises as their car rolled over as it was coming down the hill.

Local officers said the car was heavily damaged, but the belts held the girls in the car and they were unhurt.

They were brought to Hansford Hospital for emergency first aid and then released.

Miss McClellan is the daughter of Mr. and Mrs. Elmo McClellan, Jr., and Miss Benson is the daughter of Mr. and Mrs. A. B. Benson.

Officers Seek Tackle Box

Sheriff J. B. Cooke asked anyone finding a tackle box of fishing equipment to please contact his office.

Virgil Mathews lost a fishing tackle box of lures, four reels, and other equipment from his garage on May 27.

Sheriff Cooke said he thinks some child may have taken the box from the garage. He said several rods were with the tackle box and none of them were taken.

SEE FEATURE ON
MR. AND MRS.
LEE McCLELLAN
ON PAGE 2

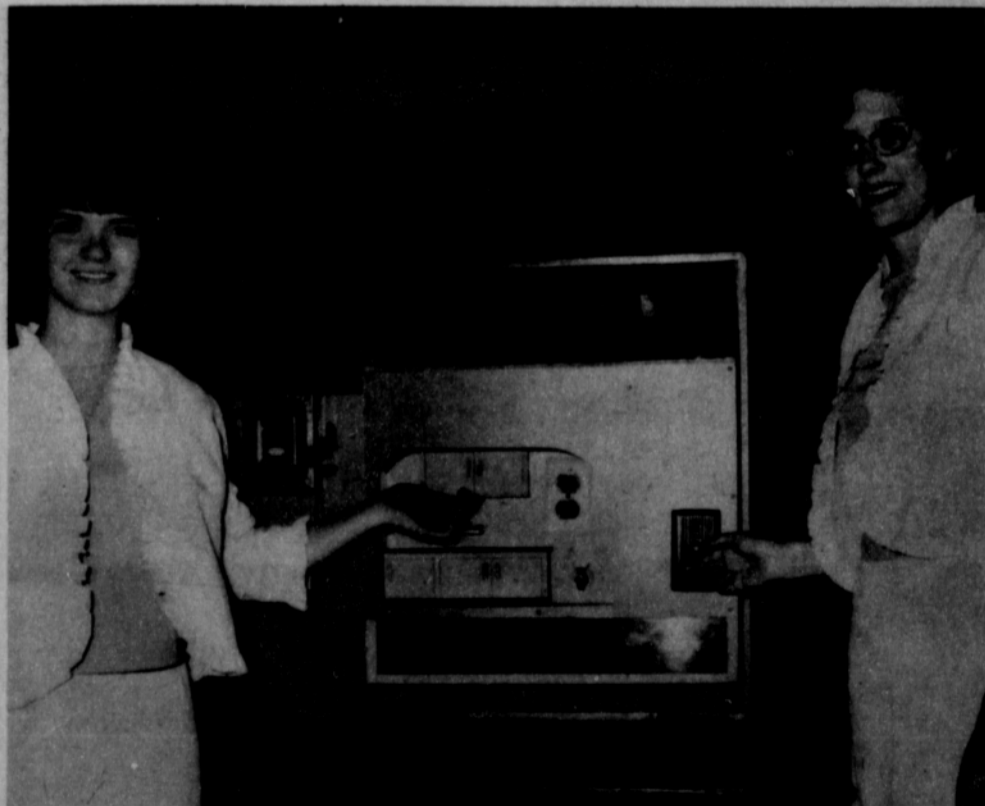

WINNERS— Susan Graves (right) and Patricia Henderson, Morse 4-H members won first at the State 4-H Roundup with this entry "Adequate Circuits". The girls will attend the National Safety Congress in Chicago this fall.

Worthy Matron Makes Farewell Address to OES

The Order of the Eastern Star met for their regular meeting on Friday June 4 for the last meeting for the officers for 1964-65 with Lometa Sparks serving as Worthy Matron and Don Hendricks as Worthy Patron. Other officers included

Mary Brock as associate Matron, Preston Scott as Associate Patron, Thelma Scott as secretary, Berdine Crawford as treasurer, Nina Hendricks as conductress, Hazel Wilbanks as associate conductress, Fronye Close as chaplain, Mary Brown as marshal, Mar-Evans as organist, Fay Palmer as Adah, Ruth Mary Whitson as Ruth, Betty Uptergrove as Eether, Joyce Lackey as Martha, Wanda Brown as Electa, Ceril Batton as Warder and O. C. Holt as Sentinely. Grand officers are Deta Blodgett, Grand Representative from Colorado to the State of Texas and John R. Collard Jr., member of the Texas Star Trail Committee, both of the Grand Chapter of Texas, Order of the Eastern Star. All officers were present for this meeting except one.

The Worthy Matron gave a farewell address thanking her officers for their faithful cooperation in helping to make her year a successful one. She presented each of her officers with one of her own oil paintings.

The officers of the Chapter presented their Worthy Matron with a gift, Mary Brock making the presentation. Don Hendrick Worthy Patron also presented her with a gift.

Her Aunt, Fronye Close pinned her deceased Mother's Past Matron's pin on her. Her Mother was Mrs. Gladys Buchner of Follett.

Members having perfect attendance for the year were Lometa Sparks, Don Hendricks, Nina Hendricks, Mary Brock, Margaret Evans and Ceril Batton.

Mrs. Sparks has the honor of being the first Worthy Matron to preside in the new Masonic Hall, and also the first to entertain the Masons, to hold a Friendship night and to honor the Past Matrons and Patrons.

There were 28 present for the meeting. Out of town guests were Mr. and Mrs. Dee Miller and Mr. and Mrs. Elmo McClellan, all of Gruver.

Mrs. Jones Is Honored On 82nd Birthday

Tuesday June 2 was the 82nd birthday of Mrs. Frank Jones of Spearman. As a courtesy for Mrs. Jones, Mrs. Frank Davis and Mrs. Virgil Hull decided they would get together with Mrs. Jones and drive to Pampa to the home of Mrs. E. W. McJunkin, Mrs. W. T. Thorne of Miami met them there and they all had lunch together in Mr. McJunkin's home. The women had all been neighbors when they lived on farms southwest of Spearman near the Frank Davis farm years ago. This was the first time they had been together for several years.

Coke Party Honors Debbie Daniels

Marla Jo McWhirter held a coke party in her back yard on Tuesday afternoon honoring Debbie Daniels who has recently moved to Spearman. She is the daughter of the Rev. and Mrs. Wesley Daniels, new pastor of the Methodist Church. Those invited to meet Debbie and enjoy cokes, cookies and games were Patricia Schnell, Camille Baggerly, Shela Patterson, Amy Renner, Debbie Robertson of Colorado Springs and the hostess Marla Jo McWhirter.

Mrs. Gibner Is Guild Hostess

The Arts and Craft Guild met on Friday June 4 in the home of Mrs. Pope Gibner.

The group enjoyed an afternoon of china painting. A demonstration was given by several members of the guild on china etching.

Those attending were Mmes. Ned Turner, Fred Hoskins, Garrert Allen, Clay Gibner, P. A. Lyon, Fred Daily, one guest, Mrs. Bill Gandy and the hostess Pope Gibner.

The next meeting will be Friday, June 11 in the home of Mrs. Fred Hoskins.

Mrs. Lackey Is Class Hostess

The Euzalian Sunday School Class of the First Baptist Church met in the home of Mrs. Ray Lackey for their regular monthly meeting.

Mrs. Fred Holt gave the devotional after which the social hour was held. A gift was presented Mrs. Harnish from the class. She will be leaving soon to make her home in Colo.

Mrs. Lackey served delicious banana cake and coffee to Mmes. Everett Tracy, Fred Holt and L. T. Harnish.

Mr. and Mrs. Harold Crooks and family spent the weekend vacationing at Monument Lake Colo. They returned home Monday evening.

Mrs. Oscar Schneider and Ginger attended the wedding of Trudy Harrelson and Terry Schneider in Follett, last Sat. night.

Mrs. George Collard will spend next week in Amarillo attending a Church Day Camp Laboratory being held at the Polk Street Methodist Church Camp near Amarillo.

Mr. and Mrs. M. W. Walker went to Amarillo Sunday and spent the night with their daughter and family, the Milton Tyson's. They brought their son, James of Waco, home with them Monday. He will spend the summer here.



Miss Pauline Pipkin Is Honored With Shower

A bridal shower honoring Pauline Pipkin, bride elect of Tom Mays of New York, was held Saturday June 5 from 3-5 p.m. at the Hospitality Room of the First State Bank.

Miss Pipkin was presented a corsage of yellow roses and

white French carnations with a miniature bride. Her mother, Mrs. John Pipkin and her grandmother, Mrs. Knox Pipkin were each presented a white Cymbidium corsage.

A color scheme of blue and white was carried out in the table decorations and refreshments. The table was laid with a white organdy cloth embroidered in blue and centered with an arrangement of white Killian daisies in a silver footed bowl and was highlighted with a lace umbrella tied with a blue bow.

Presiding at the serving table were Mrs. Gertrude Archer and Mrs. E. E. Martin. Guests were registered by Mrs. Larry Stokes, sister of the bride-to-be.

Hostesses for the courtesy were Mmes. Orville Fullbright, E. E. Martin, Winfred Lewis, W. A. Ellsworth, Gertrude Archer, Stanley Garnett, J. H. Martin and R. E. Lee.

Engagement Announced

Mr. and Mrs. Clarence C. Luttrell announce the engagement and approaching marriage of their daughter, Audene, to Verlin Beck, son of Mrs. Velma Beck and the late Ed Beck of Spearman.

Vows will be exchanged Saturday, June 26, 1965, at the home of her parents.

Engagement Announced

Mr. and Mrs. James Riley announce the engagement and approaching marriage of their daughter, Pauline, to Franklin J. Heinz, son of Mrs. Mable Heinz of Laverne, Okla. The couple will be married at seven o'clock p.m. at the Apostolic Faith Church in Spearman, Texas, on July third.

Mrs. Lackey Gives Program On Her Trip to Hawaii

The country home of Mrs. Frank Davis was the meeting place for the Dahlia Flower Club on Monday June 7.

Mrs. Earl Riley presided at the business session.

After the business Mrs. Major Lackey gave the program which was a talk on a trip the Lackeys took to Hawaii. She also showed slides of the beautiful scenery and flowers and gave many historical facts about the Islands.

Mrs. Lackey won first with her specimen of Canterbury

Bells and also a peony. Mrs. Jesse Womble won first on her arrangement of Madonna Lilies in a green stemmed bowl.

Attending were Mmes. Major Lackey, Bob Baley, Irvin Hester, E. D. Clements, Deta Blodgett, Jesse Womble, H. H. Crooks, Earl Riley, H. M. Shedeck, Garrett Allen, J. W. Walker, Jimmie Davis, and hostess Frank Davis.

Hallmark stationery Plainsman Office Supply.

Day by Day

It's so much fun to have your family together even though ours was, in numbers, a long way from the Sheets reunion of 200 persons. I think my family numbers about 14, counting everyone who lives close enough to get together.

With as many as 14 for one meal though and back to two the next, the adjustment is a big one. We're just beginning to get used to a quiet, empty house again.

* * *

What a lovely bride Mrs. Lee McClellan was on her wedding day fifty years ago. And she was just as radiant on her Golden Wedding Anniversary Sunday wearing the same wedding dress.

There are many notes of interest about the McClellans' golden anniversary celebration and I'm sure you'll enjoy the feature story about them in this issue of the paper.

* * *

It's hard to comprehend the fantastic changes in scientific knowledge just in our lifetime. The astronaut's walk in space this week is one more example of young men's daring adventures in facing the unknown, whether it be the wilderness of years gone by or even now, outer space.

In Billy Graham's telecast from Hawaii Tuesday night he said our scientific knowledge is doubling every 15 years so it's beyond our comprehension even to guess what may lie ahead just in our lifetimes.

The five things he mentioned that will never change though are (1.) the nature of God, (2.) the Word of God, (3.) human nature, (4.) moral law, and (5.) God's plan of salvation.

I think it's pretty "comforting" in the midst of all the phenomenal changes to think about a few things that will never change.



ORDER OF EASTERN STAR OFFICERS -- were installed Tuesday night in ceremonies at the new Masonic building before a capacity crowd. Mary Brock is the new Worthy Matron and Preston Scott is the new Worthy Patron. Out-going officers of the organization are Lometa Sparks, Past Worthy Matron and Don Hendricks, Past Worthy Patron.

Plainsman Photo



Mr. and Mrs. Lee McClellan on their wedding day. Photo reproduced by C&B Studio

Lee McClellans Mark Golden Anniversary

Sunday, June 6, 1915 a motorcycle riding County Clerk of Hansford County and a quiet, young school teacher were wed at 6 p.m. in the farm home of her parents, Mr. and Mrs. L. T. Wilson, who lived five miles north of the present town of Gruver.

Sunday, June 6, 1965, over 300 friends and relatives attended the Golden Anniversary celebration of Mr. and Mrs. Randolph Lee McClellan of Spearman, from 4 until 6 p.m.

Vera Wilson wore a white satin and lace dress as she and Lee McClellan exchanged vows before the Rev. S. Walsh Franklin. Fifty years later Mrs. McClellan wore the same wedding dress she had made for her Golden Wedding anniversary.

The history of Hansford County and the McClellan family is an interwoven tapestry. Lee McClellan has been a business, civic, and religious builder; his wife, in her quiet way, a strong patroness of culture.

While her husband was taking a leading position in the development of Spearman, Hansford County and the northern Panhandle, Mrs. McClellan was instilling in her daughter and two sons an appreciation of education, music, and art.

Not only was she active in church work, study clubs, and cultural improvement in Spearman, but she was also a supporter of the Amarillo Symphony.

She regularly took her sons, Roy and Wilson, and daughter, Vera Beth to Amarillo for violin lessons. She also saw that all three studied piano and other musical instruments.

In 1908 one of the first big wheat farmers of the county, L. T. Wilson, moved his family to Hansford County from Clay County. He brought a thrashing machine with him.

phone was full of girls and she was so shy she would hardly talk to me."

Miss Wilson returned to Hansford County to teach school at Pleasant Hill, a small school on Palo Duro Creek a few miles southwest of Hansford.

While his future wife was away attending school, Lee entered politics, being elected County and District Clerk in a close election. He received 57 votes, Fred Brandt 54 and Elmer Hays 53.

An old timer commenting on Lee's campaign years later said, "He visited the Norwegian community of Oslo in the northwest part of the county, shook a few hands, didn't open his dang mouth and got all seven votes in the community at the election."

Lee McClellan carefully prepared for his marriage to Vera Wilson. In May of 1915, he purchased a good two-room house with a good storm cellar. The house cost \$500. He paid \$200 cash and made a note for \$300. He and his family have never lived in a house they did not own.

Being County and District Clerk, he had to issue his own marriage license. He did not know if it would be legal, so he checked with the County Judge. The County Judge said it was, but McClellan wanted to be sure, so he wrote the Attorney General of Texas. It was all legal.

Marriage licenses issued by McClellan seemed to be very effective. Seven couples who got their license from him have celebrated their Golden Wedding Anniversaries. Mr. and Mrs. McClellan have attended six of these celebration, including their own. Last year they attended the Golden Anniversary of the Rev. and Mrs. S. Walsh Franklin. The Franklins were unable to be in

(Con't on back page.)



GOLDEN WEDDING DAY - Mr. and Mrs. Lee McClellan paused Sunday during their fiftieth anniversary party to admire this remembrance from his brothers and sisters. Photos by C&B



The youngest son, Wilson, was to be a violinist with the Amarillo Symphony when he was 13, but lost a finger in an accident and had to give up the instrument.

All three children are graduates of Texas Tech and both boys were members of the Tech band. Vera Beth studied piano at McMurry College in Abilene before transferring to Tech to major in textiles and clothing design.

While Mrs. McClellan loved music and her club and church work, she was a strong homemaker during the hard years when the Panhandle was young.

In those years she took care of the family milk cow, tended the family garden and took care of her home and family.

Lee McClellan is the oldest of the five sons and five daughters of the late Mr. and Mrs. L. S. McClellan. The L. S. McClellan family came to Hansford County in 1903 from Greer County, Okla.

Lee, then 14, and his father drove the McClellan cattle to Hansford County, while a younger brother, Dave, brought the wagons and teams.

The family settled on land three miles north of the present town of Gruver. Hansford was the only town in the county. There was a postoffice at the Zulu trading post in the southwest part of the county and the Kirksey family had a semi-post office in their home in the north part of the county.

In 1906 L. S. McClellan and two other farmers introduced wheat farming to Hansford County. McClellan had 15 acres of wheat. Not a grain of that wheat left the county. It was all sold for seed wheat.

Before then the few residents of the county ran cattle on the lush grass and raised feed.

Wilson settled on land three miles south of the McClellan family and his daughter, Vera attended the Grand Plains School. The school was built on the McClellan land.

Lee McClellan was not attending school, but he did not overlook the shy, young girl who has just moved into the county.



GUESTS -- at the anniversary party Sunday were the Rev. and Mrs. Hicks, right, whose son, James K. Hicks is married to the McClellans' daughter, Vera Beth. The Rev. W. B. Hicks is a former pastor of the local Methodist Church and the couple will celebrate their golden anniversary this weekend in Wichita Falls

She went to Stratford to graduate from high school in 1913, and then went to Canyon to attend West Texas Normal, but Vera Wilson did not get far away from Lee McClellan.

"I was in Amarillo attending business college and called her one afternoon," Lee recalls with a chuckle, "The room where she had to talk on the

ANNOUNCEMENT

Mr. and Mrs. R. E. Vaughn Wish To Announce The Purchase Of The Pioneer Manor Home For Senior Citizens At 11th And Roland In Spearman.

We Purchased The Home From Mr. And Mrs. G. E. White Of Borger And The Building And Facilities From Didlake & Trout Development Of Borger.

We Shall Strive To Offer To The Residents Of Spearman And Vicinity A Modern, Well Run, Home For The Senior Citizens.

PIONEER MANOR

Mr. & Mrs. R. E. Vaughn, Owners

-For Sale-

- * Lockers
- * Windows
- * Bookcases
- * Lumber
- * Chairs
- * Shelves
- * Black boards
- * Football Lockers
- * Doors
- * Desks

And Many Other Items Come By And See

-Anytime-

First Come... First Served

Old High School Building

Carter & Johnson Construction Co.

Hansford Plainsman

Publishers Inc.

Jim O. Davis
Burl G. McClellan



County-wide independent newspaper published every Thursday and Sunday at 209 Main in Spearman, Texas. Second class postage paid in Spearman, Texas. Editor . . . Burl McClellan NOTICE: Any erroneous reflection upon the character, standing or reputation of any person, firm or corporation which may appear in the columns of The Hansford Plainsman will be corrected gladly upon its being brought to the attention of the publishers.



CLOSE OUT SALE MEN-BOYS WEAR



MENS BOOTS & WELLINGTONS

Justins - Leddys - Acme
ALL NEW STOCK

Reg. Price	Close Out price
\$14.95	\$11.96
\$16.95	\$13.56
\$18.95	\$15.16
\$32.50	\$26.00
\$35.00	\$31.50

Many Items Reduced Further
Odds & Ends At Cost or Below

MEN & BOYS SHOES

Reg. Price	Close Out Price
\$4.95-\$6.95	\$3.50-\$4.50

MENS WESTBORO SHOES

\$8.95-\$9.95-\$10.95 Choice \$5.00

MENS CITY CLUB SHOES

Reg. Price	Close Out Price
\$12.95-\$17.95	\$6.00-\$9.00

MENS MASSIGIC SHOES NEW STOCK

Reg. Price	Close Out Price
\$14.95	\$11.96
\$16.95	\$13.56
\$19.95	\$15.96
\$22.95	\$18.36

MENS WORK SHOES & BOOTS

Reg. Price	Close Out Price
\$7.95-\$10.95	\$5.00-\$7.50
\$16.95	\$10.00

BOYS WELLINGTONS BOOTS

Reg. Price	Close Out Price
\$6.95-\$7.95-\$8.95	\$3.98-\$5.98

OPEN LETTER TO MY FRIENDS AND CUSTOMERS

I FEEL THERE IS AN EXPLANATION DUE AS TO WHY I AM CLOSING OUT MY MEN & BOYS WEAR DEPARTMENT OF THE CHAMBERS DEPT. STORE. BOBBY NOLLNER HAS OPERATED THE MEN AND BOYS DEPARTMENT THE PAST TWO YEARS. HOWEVER, WITH HIS FARMING AND CATTLE IT IS IMPOSSIBLE FOR HIM TO GIVE THE ATTENTION THIS DEPARTMENT DESERVES. MY PHYSICAL CONDITION WILL NOT PERMIT ME TO GIVE THE ATTENTION TO MY FRIENDS AND CUSTOMERS THAT THEY DESERVE AND ARE ENTITLED TO. THEREFORE, WE HAVE DECIDED TO CLOSE OUT AT REDUCED PRICES ALL MEN AND BOYS WEAR IN STOCK, INCLUDING THAT WHICH IS STILL ARRIVING DAILY. WE CAN ASSURE YOU OF A GREAT SAVINGS IN MEN AND BOYS CLOTHING FOR THE PRESENT AS WELL AS THE FUTURE. EVERY ITEM WILL BE REDUCED IN PRICE FROM 20% TO 50% AND EVEN MORE. WE STOCK SUCH ITEMS AS STETSON AND RESISTOL HATS, WEYENBURG, MASSAGIC AND CITY CLUB SHOES, MARXHASS SUITS, HAGGAR CLACKS, MANHATTAN AND CAMPUS SHIRTS, AND MANY, MANY MORE ITEMS TO COMPLETE THE MENS AND BOYS WARDROBE AT CLOSE-OUT PRICES!

It is our intention to have one of the best and finest ladies stores that can be found anywhere. Several departments will be enlarged, others added in time. Our store will feature a complete infants wear department up to any age.

Sincerely,

Marvin Chambers

MENS SUITS

Reg. Price	Close Out Price
\$50.00 - \$80.00	\$35.00 - \$55.00

STETSON - RESISTOL HATS

Open Road Texan

Reg. Price	Close Out Price
\$12.50	\$8.75
\$15.00	\$10.00
\$20.00	\$14.00
\$25.00	\$17.50

NEW STOCK

All Straw Hats

REDUCED 30%

MENS DRESS SHIRTS

REDUCED 30%

MEN & BOYS SPORT SHIRTS

REDUCED 30%

MENS HAGGAR SLACKS

REDUCED 30%

MENS DICKIE KAKIES

Reg. Price	Close Out Price
\$3.95-\$4.95	\$2.75-\$3.75

MENS INSULATED COVERALLS

The Best Made By WALLS

Reg. Price	Close Out Price
\$17.95-\$19.95	\$11.75-\$13.75

ALL COATS - JACKETS - ETC.

CLOSE OUT - PRICED TO SELL

EVERY ITEM IN MEN & BOYS WEAR WILL BE CLOSED OUT AT REDUCED PRICES FROM 20% TO 50%

Sale Starts June 10th

YOU MAY HAVE TO WAIT ON YOURSELF - BUT YOU WILL BE WELL PAID - BELIEVE ME -

CHAMBERS DEPT. STORE

Put cookies on a pan, top side down. Place a chocolate mint wafer on each cookie, slide into a very low, or just turned off oven for a few seconds until chocolate begins to melt. Press a second cookie on top to make sandwich.

Heap biscuits in a bowl in center of large plate. Surround with "spreadables" such as peanut butter, jelly, parsley butter,

liver pate, soft cheese, and so on.

Buy packed tart shells, or sponge cake shells; fill with ice cream, drizzle with canned chocolate syrup.

Slice 2 to 3 scallions; mix with 2 tablespoons chopped parsley, 1 chopped pimiento. Saute lightly in a little hot butter, pour over cooked asparagus.

Those on the 6 weeks honor roll are the following: Gloria

Honor Roll Released For Final Six Weeks

Ricketts, Vicki Kunkel, Darlene Waggoner, D'dee Collard Melinda Pearson, Gwen Hanners, Karen Gibson, Debbie Hazelwood, Janice Trindle, Rebecca Hutchison, Kate Kilgore, Frances Whitson, David McClellan, Debole Standefer, Barbara Scroggs, Kathi Pattison, Nina Shelby, Kay Jackson, Debra Brock.

Those on the 6 weeks honorable mention: Mae Bell Witcher, Gladly Hopper, Cheryl Bollinger, Jean Harbour, Hal Sanders, Norma Stowe, Gail Upchurch, Leslie Crooks, Gary Gates, Kathryn Smith, Sandra Kitchens, Linda Spoonemore, Lloyd McWhirter, Barbara Kitchens, Cynthia Cochran, Margot Kilgore, Randy Watson Lynne Garnett, Jimmy Brown, Susan Uptergrove, Harrel Adkison.

Those on the semester honor roll: Floria Richett, Gladly Hopper, Jean Harbour, Vicki Kunkel, Darlene Waggoner, D'dee Collard, Dorothy Smith Melinda Pearson, Gwen Hanners, Debbie Hazelwood, Janice Trindle, Rebecca Hutchison, Margot Kilgore, Frances Whitson, Kate Kilgore, David McClellan, Barbara Scroggs, Kathi Pattison, Nina Shelby, Kay Jackson, Debra Brock.

Those on the semester honorable mention: Mae Bell Witcher, Cheryl Bollinger, Hal Sanders, Norma Stowe, Gail Upchurch, Leslie Crooks, Gary Gates, Sandra Kitchens, Linda Spoonemore, Lloyd McWhirter, Barbara Kitchens, Karen Gibson, Cindy Cochran, Debbie Standefer, Lynne Garnett, Donna Seymour.



Janice Smith, Nieta Faye Nunn, Clifford Nunn

Three Members Of Family Graduate From H-SU

Three members of the W. W. Smith family received bachelor degrees at Commencement at Hardin-Simmons University in Abilene, May 31.

Mr. and Mrs. Smith attended the exercises to see their two daughters and a son-in-law receive their degrees.

Son-in-law Clifford Nunn received a Bachelor of Arts degree. He is preparing for the ministry and is presently pastor of a church near Aspermont. He is also employed in the Citizens National Bank in Abilene. He will enter graduate school this fall.

Daughter Nieta Faye Nunn received a Bachelor of Music degree with a major in organ and minor in voice. She has been a member of Alpha Chi National Scholastic Society, Sigma Alpha Iota, music fraternity and MENC.

Janice Smith was awarded a Bachelor of Arts degree with a major in mathematics and a minor in chemistry. She will be a graduate teaching assistant at Oklahoma State University this fall. Now, she is teaching Algebra I and Geometry in Spearman High School.

As a senior she has been secretary of the class, recording secretary of Alpha Chi National Scholastic Society, secretary-treasurer of the Science Club, executive committee chairman of the Cowgirls and a member of TSEA.

A TRAVELER from the big city walked into a general store in a small crossroads town. "I don't suppose you have anything in the shape of an automobile tire, would you?"

"Yep," drawled the storekeeper, "doughnuts, rubber bands, funeral wreaths and life savers."

If you are too quick on the draw, your bank balance will soon be shot.

Summer Straw Hats
30% off
Lady Fair
Plains Shopping Center

GREAT GUY
Father's Day
Sunday,
June 20
GREAT DAY

Mothers: Give Yourself a Gift by Giving Father

STA-PREST
Slacks
For Father's Day



OTHER GIFT SUGGESTIONS:

- * Jackets
- * Slacks
- * Shirts
- * Suits
- * Robes
- * Pajamas

Let Us Help You Make Your Gift Selections

Cates Men & Boys Wear

"Everything for Men & Boys"

Hansford County Discovery Gauged

Upper Morrow sand oil production has been opened in the Clementine upper Morrow gas-distillate area of Hansford County with completion of Gulf Oil Corp. No. 1 C. D. Alexander, 1,250 feet from north and west lines of section 20, block 1, WC survey, 7 1/2 miles southeast of Hitchland, to flow 120 barrels of 38 gravity oil daily.

Production was through one-inch choke and perforations at 6,800 to 6,810 feet, after injection of 500 gallons of mud acid and 18,900 gallons of fracture fluid. Gas-oil ratio was 14,425-1.

PLAIN PRACTICALITY

Areas that call for low maintenance floors and walls need not lack the esthetic touch. A few tiles with "raised" or sculptured surfaces can add interest to "plain" areas in building or remodeling.

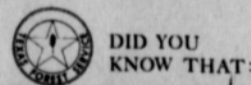

DID YOU KNOW THAT:



The forests of Texas, in addition to providing labor and producing products used in our daily life, have many other values. They help regulate stream flow and aid in erosion control; provide food and habitat for wildlife; furnish recreation opportunities for picnicking, hiking, camping, fishing and bird watching; and provide scenic beauty, conducive to better living. The Texas Forest Service, through its many activities, helps make these benefits available.

GET ALL THIS
FREE!
WITH LUMINALL SATIN



\$3 VALUE
PAINT TRAY, ROLLER & COVER

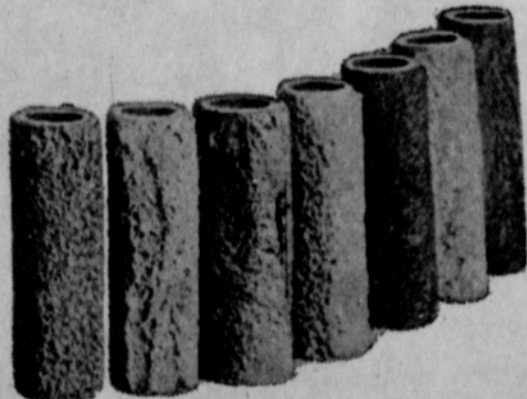

PLUS A LIFETIME SUPPLY OF ROLLER COVERS
(YOU NEED NEVER CLEAN A ROLLER COVER AGAIN)

Why are we giving you all this free with one gallon of Luminall Satin? To introduce you to the new, improved paint that guarantees one-coat coverage on any interior wall, in any color you choose. And we've got all the colors... ready-to-paint or custom-mixed to match your home furnishings. All in new Luminall



Satin... the paint that dries in minutes and lasts for years. No painty odor either. You'll like Luminall Satin so much, you'll paint with it for a lifetime. So come in for your free Luminall Satin painting kit and get started on a lifetime supply of free roller covers. (Offer limited. One kit to a family.)

Spearman Hardware

Your Luminall Lifetime Roller Cover Redemption Center

Beef By half or whole 48¢ Per lb.

Hamburger Patties

5# pk. 55¢ lb.

All beef Hamburger Bulk

2 lb. Pkg 50¢ Per lb.

Sausage

Whole Hog 2 lb. Pkg. 55¢ lb.

Locker Space

175# per month \$1.50

Custom Butchering
Floyd Locker

Pho. 659-2128

210 Hancock

The Morse Code

An ice cream social held in the yard of the D. H. Kelly home was attended by a number of people on Friday night. The occasion was a farewell party honoring Bill and Pat Carter of Borger who are moving to Odessa. Pat has been the adult Sunday School teacher at the Community Church for the past year. The church presented her with a Bible.

Gary Reiswig and James Brown provided musical entertainment for the social.

Families attending included the Harold Flemings, John Thompsons, Bill Carters, Cap Boneys, Joe Reiswigs, Ed Hurleys, James Browns, H. B. Parks, Tom Dortchs, D. H. Kellys, Mrs. Roberta Kelly, Mrs. Mack Dortch, Mrs. R. C. Womble and Ronny.

Mrs. Peaches Stevens, home economist for Southwestern Public Service at Borger, presented a program on outdoor lighting to the Morse HD club recently.

Mrs. Stevens showed several

natural effects one could use in lighting outdoor scenes.

Mrs. Ella Parks hosted the meeting.

Sylvia Parks was among the 58 young Texans, winners of oratorical contests sponsored by rural electric, to leave Dallas Saturday for ten days of fun and education in Washington, D. C.

Included on the agenda are a breakfast with Texas Congressmen and tours of the Capitol, the Library of Congress, the Supreme Court, USDA, FBI headquarters, NRECA, Smithsonian Museum and many others. Entertainment events include a tour of Washington monuments a dinner dance and a night cruise on the Potomac River.

Nick Craig, Rita Blanca, representative, drove Sylvia and Craig Lovell of Dalhart to Dallas on Friday to meet the Texas delegation.

Shirley and Don McCammond attended the races at Raton this weekend.

The 4-H delegation from Hansford county returned late Friday and reported a week of fun as well as education. They spent Thursday at Six Flags. Patricia Henderson and Susan Graves brought home the only first place earned in District I this year. They are awarded

an all expense paid trip to National Safety Congress which will be held in Chicago in Oct. Delbert McCloy is sporting a new watch earned for being 7th high individual in the soil judging contest. The McCloy brothers, Bill and Allen, earned a second place which isn't bad out of 24 teams and Roy Scribner and Doug McCloy brought home a fifth place rating for their demonstration. The rifle team rated 15th and coach Jim Womble reports he is proud of his team in their first state competition event.

The Child Evangelism training class which has been meeting for some time, held its last meeting last Thursday in the home of Mrs. Desmond Kelly. This was an all day meeting with a covered dish luncheon at noon. The textbook on "Open Air Child Evangelism" was concluded as well as the study of the CEF statement of faith.

Materials to teach The Wordless Book in five day clubs were discussed and plans made for open air clubs this summer. Those present included Mmes. Fogle of Phillips, Melba Fry and John Lyons of Stinnett. Annie Clifton, John Thompson Tom Dortch and the hostess all of Morse.

On July 1 Mrs. John Lyons of Stinnett will host a meeting at which time a new textbook, "Handbook on Child Evangelism" will be taught. Meeting time will be 2 p.m. and interested persons are invited.

Mr. and Mrs. Merritt Sweny and grandchildren of Sunray were Sunday guests of Mrs. Mack Dortch and the Desmond Kellys.

Rav Kelly, son of Mr. and Mrs. D. H. Kelly, arrived home on Saturday night from New York City where he has been studying art at the ART STUDENTS LEAGUE. He rode home with Dord Fitz of Amarillo who was in New York at an art exhibit.

Mrs. Mack Dortch, Mr and Mrs. Desmond Kelly were dinner guests of Dottie Jones on Thursday evening.

Mr. and Mrs. W. A. Van

Stamps Shown At World Fair

Acting Postmaster Jacobs today suggested residents of Spearman visit the special post office and exhibit if they attend the New York World's Fair.

Highlight of the display is the nation's most famous postal error, the 1918 twenty-four-cent airmail stamp with the up-side down mail plane, the postmaster said.

In addition to original die proofs of the "mistake" and other philatelic rarities connected with the airmail invert the post office features an exhibit on the development of the John F. Kennedy Memorial Stamp, and a special branch of the Post Office Department's Philatelic Sales Agency, offering a complete stock of all commemorative issues now available.

Visitors to the modern postal installation will receive a free commemorative cachet envelope picturing the post office.

The most up-to-date postal equipment in use, and several experimental models, are installed in the World's Fair Post Office. One mechanism mechanically places letters on their long end, spots the stamp and, if necessary, flips the envelopes so that they are in the proper position and then cancels them. Another device over 70 feet long, contains

stations from which postal clerks direct letters into nearly 300 bins as they separate the mail for speedy delivery.

The World's Fair Post Office processes approximately 250,000 pieces of mail each day. Visitors are able to see all

operations from a ramp which circles the work area. A tape recorded commentary explains the action.

Twenty-one mail boxes from every area of the world line the entrance walk.

To Report News

Call 2466 or 3258

For PRODUCTION SPEEDS!

CASE 530

CONSTRUCTION KING



Moves more yardage faster at lower cost than any other outfit in its class!

- With integrated tractor-loader design the Construction King has ideal combination of power, weight, balance, capacity — to dig, load, carry, dump and travel faster than any other loader in its class. ■ 6200 lb. breakout — 40° rollback — up to 110° bucket grading angle. 3000 lb. lift capacity to full height.
- Hydra-leveling loader automatically keeps bucket level.
- New positive hydrostatic power steering.
- Choice of Case gas or diesel engine.
- Choice of torque converter drive or ferrometallic clutch drive — both with shuttle shift.
- 14' backhoe or 14'/16' backhoe with extendable boom available, also Draft-O-Matic Hydraulics.

YOUR CASE DEALER

R. L. McClellan & Sons

Summer Straw Hats

30% off

Lady Fair

Plains Shopping Center

We Have Used Six - Inch Gated Aluminum Pipe For Sale B & B Grain Co., Inc.



King for a Day

La-Z-Boy Reclina Rocker

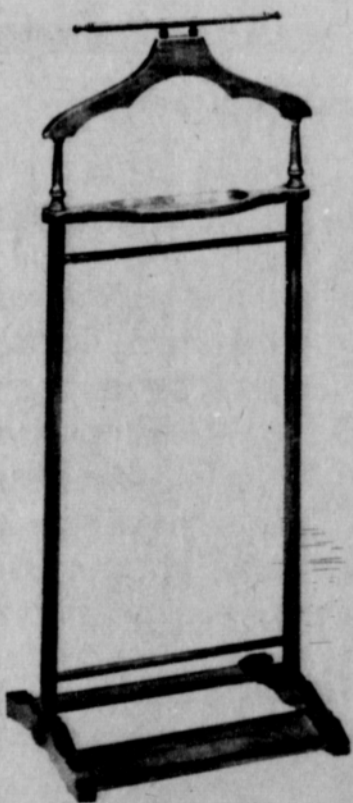

Valet \$10.95

Early American Swivel Rocker



A Gift Of Sheer Comfort

Only \$69.95

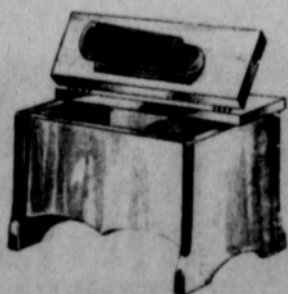

Give Him A Shoe Shine Kit \$5.95



A perfect Father's Day Gift!

Only \$139.95

Boody FURNITURE

PLAINS SHOPPING CENTER 699-3044 Spearman, Texas

The Way I See It

I believe God Triune created not only things and animals of nature, but also made humans.

We were made in the image of God which does not mean we had physical form like God for God is a spirit. But man possessed spiritual and mental faculties like God. Man had the power to think, to choose, and to worship. No dog or horse builds an altar and worships God.

It was necessary that humans have a power of choice. If God had made us so we couldn't sin then we would have been only robots or puppets. God Triune wanted His creation to worship Him because of His perfect love and because humans wanted to God still doesn't use force to bring us to Him.

Man was to choose God above all things. The greatest joy we can find is in serving God. All of our life was to be a life in and for God--God-centered & God-directed.

Thus God breathed into man and we became eternal beings with souls that never die. God didn't create evolutionistic animals that worked their way up to present man.

But the tragedy is man succumbed to evil temptations and fell from the living God. The image of God was marred, broken. Man as created by God had all the possibilities to remain in the state in which he came from God. But as "a free moral agent" man chose wrong.

Man became guilty before God and man's original relationship was broken. Man is by nature no longer right with God. Man cannot come back to God except God first comes to us. "Anyone born of the flesh is flesh" (John 3:6) Natural man does not receive the things of the Spirit of God (1 Cor 2:14). But God has come to us again with hope in His Son Jesus Christ. If we are born again of water and the Spirit, we are restored to God's saving relationship. Praise God He seeks you out to cleanse you from your sin.

Mr. and Mrs. Alvin Lewis, Judy, Ann and Bob of Panhandle were Sunday dinner guests of Mr. and Mrs. Loyd Carroll and Loyd D.

Rainbow Advisory Board Meets

The Advisory Board for the Rainbow Girls met Monday evening May 31 at the Masonic Hall for their regular monthly meeting.

During the business session the board voted to contribute money to buy new ribbons for their color station.

The girls would like to remind the public they are still selling Lynx tags and will be available by calling any Rainbow Girl.

Those attending were Lometa Sparks, Don Hendricks, Mary Brock, Preston Scott, Nina Hendricks, Hazel Wilbanks, Coy Palmer, Marjorie Collard, Ceril Batton and Mother Advisor, Fay Palmer.

Miss Kitchens To Be Installed

Barbara Kitchens will be installed as Worthy Advisor of the Order of Rainbow Girls at the public installation at 3 p. m. on Saturday, June 12. Everyone is invited to come.

TRY THE CLASSIFIEDS

The Holt News

Mr. and Mrs. Richard Gaines and family attended the Gaines reunion the past weekend at Eureka, Kansas.

Mr. and Mrs. Dan Jackson visited Thursday their daughter Mr. and Mrs. Bob Phelps at Forgan, Okla.

Mr. and Mrs. Major Lackey and Doug of Spearman, were Memorial weekend guests of the A. L. Wilson's and Wesley Lackey's at Lubbock.

Mr. and Mrs. Raymond Witcher and daughter of Amarillo, Mr. and Mrs. Lewis Jackson and family of Gruver were Sunday dinner guests of Mr. and Mrs. Chas. Davis.

Mr. and Mrs. C. W. Kirk honored their grandson Dale Reger on his 6th birthday party Sunday afternoon, June 6. Gifts were given to the honoree and refreshments were served to Mrs. Lillie Beck and Connie of Enid, Mr. and Mrs. Paul Lambert of Fritch, Mrs. Frank Reger of Stinnett, Mr. and Mrs. Travis Reger, Debbie and Dale, Mrs. Owen Pendergraft, Mr. and Mrs. C. W. Kirk and Maude Rosson.

Mr. Mattie Duncan of Pampa and Herbert Kirk have been

Mr. and Mrs. E. D. Clement Mr. and Mrs. Herb Butts, Larry and Terry and Mr. and Mrs. Lawton Guthrie went to Denton to attend the graduation from NTS of Kent and Glenda Guthrie on Wednesday evening. Mrs. Evelyn Guthrie of Dallas, mother of Kent was also present.

Weekend visitors in the Jim Davis and Burl McClellan homes were Dr. and Mrs. W. C. Davis of Memphis and Coach and Mrs. Bill Davis, Sharlu, Teri, Carl Pat and Danny of Decatur.

Mr. and Mrs. E. D. Clement returned on Friday of last week from a 3 weeks vacation and spending some time with their son, Shorty Clement and family at Highmore, S. Dakota.

IMAGINATION was given to man to compensate him for what he is not... and a sense of humor to console him for what he is.

Mr. and Mrs. Tip Collingsworth and family of Perryton are spending a week at the Buick Convention at Houston. They will also attend the Six Flags over Texas.

The past week Holt Community got a little over 1.5 inches of precipitation.

Union VBS Closes Tonight

The closing exercises for the Union Church Vacation Bible School is tonight, June 10th, at 8 p.m. Everyone is welcome to come, but the parents who have children enrolled are especially urged to come and see the articles the children have made in Creative Activity classes and see the program.

Thursday night one of the Rockets Faith or Hope will land on the moon closing the Race To The Moon contest between the boys and girls. The children have enjoyed studying about How To Live For Christ In The Space Age which was our theme for this year.

Mr. and Mrs. R. E. Lee spent last week visiting their daughter and family, Mr. and Mrs. D. J. Robertson. Their granddaughters Linda and Debbie Robertson returned with them for a longer visit in their grandparents home.

Summer Straw Hats
30% off
Lady Fair
Plains Shopping Center



...with your purchase of a new electric food freezer

Owning an electric freezer is like having a supermarket right in your own kitchen... a supermarket that assures you better, more economical eating the year around. And, if you buy an electric freezer now, you'll enjoy an added saving... a free certificate good for \$15.00 worth of frozen foods of your choice. This free frozen food offer applies only to Community customers who buy new electric freezers of 10 cu. ft. or more and is good only through June 30th. So don't delay. See your electric freezer dealer right away!

COMMUNITY PUBLIC SERVICE

Your Electric Light & Power Company



E24-65

APPROVED FOR COST SHARING

IN THE ERADICATION AND CONTROL OF

BINDWEED

BY THE ASC OFFICES...

TORDON 22K

Now there's a cheaper, more effective way to eliminate bindweed on your farm or ranch. Tordon 22K can effectively control bindweed for approximately \$60 per acre. Takes only one and a half gallons per acre. Mixed directly with water - no other chemicals... just Tordon 22K and water. May be applied with tractor sprayer or hand sprayer. Kill bindweed now before seeds have time to form.

Your local ASC office can approve cost sharing for the killing of bindweed now with the use of Tordon 22K. Half the cost of the materials are paid under this program.

EQUITY

New Sesame Variety Is Released By Experimenters

A new dual purpose sesame variety known as Paloma has been released by the Texas Agricultural Experiment Station and the U. S. Department of Agriculture.

The release is to certified seed growers for 1965 planting. Seed is expected to be available to farmers and ranchers after January, 1966.

Developed by Dr. George W. Rivers, research agronomist with the USDA and the Texas A&M University Soil and Crops Sciences Department, Paloma is described as a combine type, indehiscent (non-shattering) variety. It can be combined as a cash crop or grown in aban-

oned fields or fence rows for wild bird food.

Rivers said Paloma compares favorably with Baco for combine harvesting, but unlike Baco, is not completely non-shattering. The new variety's seed-drop is gradual and consistent with wind movement and weathering during the winter months, providing a food supply for birds.

Paloma produced 90 percent as much seed per acre as another standard variety, Margo in 10 tests at College Station and Lubbock from 1960 through 1964. Yields were about equal to Baco.

The new variety is recommended for arid and semi-arid Texas areas on both irrigated and dry land, Rivers said.

The agronomist emphasized that seed are not available from the USDA or the Texas Agricultural Experiment Station.

World's Longest

— Afrikaans, an official language alongside English in Africa, boasts of what may be the world's longest word in daily use — *landbougenootskaptentoonstellingskomiteevergaderingsbesluit*.

This 59-letter word means the decision taken by agricultural show society's committee meeting. It beats the Welsh railway station — *Llanfairpwllgwyngyllgogerychwyrndrobwllsytigo-gogogoch* — by six letters.

Recent research shows, however, that Afrikaans is gradually breaking free from its earlier tendency to form lengthy compound words.

An exception to the trend, according to university lecturers, are young students who show off their expanding vocabularies by using as many unusual and impressive words as possible.

McBRIDE ENGINE SERVICE IRRIGATION SALES & SERVICE

Oil Field Engine Service
Located at Airport
Hwy. 760 North
Spearman, Texas
ROY McBRIDE
Phone 659-2750

Cummings Refrigeration

HEATING
AIR CONDITIONING
SALES & SERVICE
SPECIALIST

659-2721
SPEARMAN



PART OF ALL YOU EARN - - SHOULD BE YOURS TO KEEP.

Ed Dear

703 Cotter Drive
Spearman, Texas,

Office 3444
Home 3073



BUY WANT ADS SELL

FOR SALE

FOR SALE - Studio Girl Cosmetics, Wilknet guaranteed hosiery and lingerie. Dress-making and alterations. Carolyn Billingsly. 415 W 5th. 64-tfc

FOR SALE - 8 x 48 ft. 1957 Great Lake 2 bedroom trailer home. Call 659-2657. 36-tfc

FOR SALE - 3 bedroom home. 623 S. Bernice. Call 659-2887. Daniel Sheets. 30-tfc

FOR SALE - 3 bedroom 1 and 3/4 baths, carpeted throughout, dishwasher, built-in range and disposal, corner lot and garage. Phone 2268. 57-tfc

FOR SALE - 10' x 48' furnished trailer home, 2 bedroom, carpeted, washer and air conditioner. Call 2497. 47-tfc

FOR SALE - 58 Chevrolet pickup 1/2 ton w/4 speed. Call 659-2684 after 5 p.m. 53-tfc-c

FOR SALE - 4000 CFM 1/3 hp mobil home. Water cool. Used two months. \$80. 418 S. Endicott. 66-2p

FOR SALE - 95 acres southeast of Spearman, irrigation water, 1/2 minerals. Industrial lots and acreage. Financing available. Cecil Crawford. Phone 659-2409. 49-tfc

FOR SALE - 3 bedroom bath & half brick home at 1103 Dressen. Carpets, Drapes, fenced, many other extras. Selling because we have purchased a larger home. Call Emmett Sanders 2516 or 2601. 45-tfc

FOR SALE - 1958 Cushman Motor Scooter. \$60. Phone 2177. 19 N. Hazelwood. 66-2-p

FOR SALE - Two one-bedroom houses. Priced to sell. Call 2768. Jerry Don Ford. 66-tfc

FOR SALE - 3 bedroom home, excellent location, carpeted and fenced. 904 S. Dressen. Call 659-2173. 56-tfc

FOR SALE - 1956 Mercury. loaded, Good Condition. L. F. Cook, 713 Cotter Dr. 66-tfc

In Quebec, English remains the language of most business, an irritation to many.

YOUR PHILCO DEALER

Burton's T.V.

We Repair Color & Black & White TV's And Also, Radios

659-2121

318 Davis
Spearman

SERVICES

FOR LIFETIME MUFFLERS - Clarence Pettitt Garage, No premium prices.

Rotary tilling yards and gardens. Phone 659-3119. 42-tfc

Land Leveling to SCS specifications. General dirt work with Hancock carryalls. Willis Sheets, 659-2256. T46-tfc

SERVICE - Ditches from 3-12 inches, any desired depth. S. D. Jones 659-2809. Harold Shaver 659-3474. T17-tfc

ONE WAY PLOWING - Jack Kemper, 903 S. Dressen, Phone 3475. 61-tfc

New yards a speciality. Worked, leveled, seeded and fertilized. Phone 659-2850. 50-tfc

WANTED - Rototilling, yards or gardens. Call 2627. 42-tfc

Amarillo Daily News & Globe Times home delivery. Call 2685. T14-tfc

LUZIER - The finest in cosmetics. For free demonstration call Virginia Fowler. 2372. 66-2c



DID YOU KNOW THAT:



Seven administrative districts, each headed by a district forester, are responsible for the activities of the Texas Forest Service. District headquarters are located at Linden, Henderson, Lufkin, Woodville, Kirbyville, Conroe and College Station. The general public can receive assistance on their forest management problems by contacting the district forester at any one of these locations.

FOR RENT

FOR RENT - New furnished brick apartment. Phone 2274. 46-tfc

FOR RENT - 2 room furnished apartment. 504 S. Evans. Phone 659-2957 after 5 p.m. 64-tfc

FOR RENT - Small furnished house. Phone 2671. 421 Haney. 66-tfc

FOR RENT - Attractive one bedroom home. Collard Real Estate. 659-2501 66-2c

FOR RENT - 3 bedroom house one mile from town. Call 2082. 66-tfc

WANTED

ARE YOU EARNING LESS THAN \$1000 PER MONTH?

If so, you should be investigating auto accidents, fires, storm, wind and hail losses for insurance companies or private adjusters. Part or full time. Car furnished. Expenses paid. We train you at home in your spare time, give free placement service. You keep your present job until ready to switch. Pick location - men needed everywhere. For personal interview in this area, write today to: NORTH AMERICAN CLAIMS - TRAINING DIVISION 3435 East Bayaud Ave., Denver, Colo., 80209

WANTED - Women that would like to earn extra money and learn the latest beauty aids by becoming a Vivian Woodward Cosmetics Consultant. Contact Mrs. Tommie White, 659-2188 or come by 303 S. Barkley. 58-tfc

Ever add whole-kernel corn (from a can) to a can of scalloped tomatoes? Good with pork chops, liver and bacon and other meats or poultry as well as fish or eggs.

If you like almond flavor, you may add a few drops of almond extract to the syrup from canned peaches and then let the peaches stand in this syrup (in the refrigerator) until serving time.



STEAM CLEAN
Irrigation Engines,
Tractors & Farm
Equipment On The
Farm

**Portable
Steam
Cleaner**

- See Us For Details -

**SPEARMAN
TEXACO**

29 Highway 15

Phone 659-9973

- Murl Pearson -

Charlene Bulls

**INTERIOR
DECORATOR**

659-3202

1105 Townsend

Spearman, Texas

YOUR
HALLMARK STORE



**PLAINSMAN
OFFICE
SUPPLY
INC.**

OFFICE SUPPLY
HEADQUARTERS
FOR
HANSFORD COUNTY

SUBSCRIBE TO YOUR

HOMETOWN NEWSPAPERS

THE HANSFORD PLAINSMAN

THE SUNDAY PLAINSMAN

BOTH FOR JUST

\$3.50 PER YEAR

TELEGAGS by BOB NOBLES



Bob's SALES and SERVICE

WE SELL THE BEST and SERVICE THE REST
SPEARMAN, TEXAS

Phone 659-3222

City Directory

CLEANERS

CLEANING
PRESSING
CARPET
CLEANING SERVICE
COIN OPERATED
DRY CLEANING

FREE
PICK-UP & DELIVERY
PHONE 659-2511
Wardrobe Cleaners

Oscar Donnell
302 MAIN ST.
SPEARMAN, TEXAS

DENTISTS

F. J. Daily D.D.S.
16 SW COURT STREET
SPEARMAN

PHYSICIAN

D. E. Hackley D.O.
CLINIC
702 S. ROLAND
659-2556
659-2385

ELECTRICIAN

Anthony Electric
Industrial, Commercial
and House Wiring
Heating and
Air Conditioning
Contracting
and Repairs
Fully Insured
PLAINS
SHOPPING CENTER
PHONE 659-2441
BOX 727
SPEARMAN, TEXAS

Libbys 303 size can
Fruit Cocktail
4 for \$1.00

CHANGE to



Libbys Early Garden
303 Size Can

English Peas
2 for 39¢

Shurfine Small Whole
Sweet Pickles 22 oz. Jar **39¢**

New from Wanda™ Proctor & Gamble's New Hair Spray Size Large With Tax
Hidden Magic \$2.59

All Flavors
Kool Aid 5¢ Pkg **5 For 19¢**

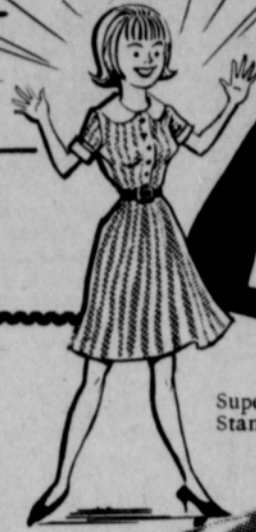

POCKET the DIFFERENCE

USDA CHOICE
Sirloin Tips lb. **98¢**

Polish
Link Sausage lb. **69¢**

Grotons Freshlock
Fish Sticks lb. **65¢**

ARMOUR STAR
Bacon THICK SLICED HICKORY SMOKED
2 lb. pkg **\$1.39**



Supermode Hose and Free Stamps

Shurfine 20 oz. Tumbler
Grape Jelly **29¢**

Imperial Pure Cane
Sugar 5 lb. Bag **44¢**

- TASTE
- QUALITY
- FRESHNESS



SHURFRESH MILK

USDA CHOICE
Rump Roasts lb. **79¢**

USDA CHOICE CENTERSLICES lb.
Round Steak 98¢



Krafts American or Pimento
Cheese Slices 8 oz. Pkg **29¢**

Libbys Family Size 20 oz. Bottle
Tomato Catsup 2 for **49¢**

Hunts Cling Sliced or Halves no. 2 1/2 can
Peaches 2 for **49¢** | Ranch Style **Beans** Tall Cans 2 for **27¢**

Liptons Brisk 1/4 lb. Pkg **Tea** **39¢** | Shurfine Premium Grade lb. Can **Coffee** **69¢**

Tendercrust "Just Bake & Serve" HOT-LOAF Twin Pak Loaf **Cinnamon** **49¢** | Duncan Hines Layer **CAKE MIXES** 3 for **\$1.**

Shurfine Fancy Quart "with \$2.50 purchase or over" Thereafter.....39¢
Salad Dressing **29¢** | Bleach **Clorox** Quart Bottle lb. bag **19¢**



Free TENDERCRUST
ABSOLUTELY PERFECT FOR FAMILY BAKING EQUIPMENT TO SAVE UP TO 10% OFF EACH 1 1/2 LB. WHITE BREAD & 2 COUPONS WITH EACH PURCHASE
Free PORTS EQUIPMENT COUPON

Sunshine Choc. Creme Filled
Hydrox Cookies **49¢**

Softlin 200 Count Cello Pak
Paper Napkins **25¢**

Lanes
Ice Cream Half Gallon "No Limit" **59¢**

Shurfine Frozen 6 oz. Cans
Lemonade 2 for **17¢**

Lemons 17¢ lb. | **Cucumbers** 19¢ lb.

each Winesap
Celery Hearts 39¢ | **Apples** 15¢ lb.

Florida
Tomatoes 29¢ lb.



Softlin 400 Count Box
Facial Tissue **19¢**

200 FREE STAMPS
(\$20.00 WORTH) WITH THE PURCHASE OF
SUPERMODE NYLON HOSE NO LIMIT



Cut Rate GROCERY



alter Rogers Discusses Food Surplus Problems

noted in this newsletter, the spectre of star-
haunts much of the
while here in the U. S.
so abundantly blessed
face problems of an
kind -- problems
by food surpluses. The
developed parts of the
now containing 2.2
of the world's 3.1
people, are having an
ely difficult time keep-
od production at a rate
with their growing
ions. Many countries
ng in the effort and no
is in sight. An in-
ly larger part of their
ion increase is being
d by commodities
from the developed
the world, particularly
S. and Canada. In the
come, it is not likely
trend will be reversed
anticipate continuing
s in U. S. agricultural
and, I am convinced
will yet come when
increased requirement
e of greatly expanded
markets will make
m use of our American
productive capacity.
the challenge to ag-
is to insure that we
a strong and powerful
ral economy on into
re. That means we
erve strength through-
America, strength
farmsteads on through
ers of homes we in
andle call "commun-
through the towns and
onal city centers. Ag-
ties the web of
beyond the great
al cities; when agri-
is damaged, all else
America is hurt. It is
ately true that not all
ans are aware of the
ns faced in agriculture,
creasing pressures on
from the cost-price
ze; shifting population
from the farms and
cities and towns,
economic distress on
reet; continued drouth
sections of the Plains;
line of rural area re-
tion in Congress and
legislatures because
are being realigned
"reapportionment" to
the new urban popula-
ncentrations.
ortionment is an issue
being fought in Congress
e of us who see the
threat to rural strength
our best efforts in sup-

port of a Constitutional ad-
mendment to permit at least
one house of two-house State
legislatures to be organized on
factors other than population.

The full effects of Congres-
sional district reapportionment
have not been felt in the House
of Representatives. The 90th
Congress, to be sworn in Jan.
1967, will present--regardless
of party alignment--a massive
majority of urban oriented
House members. Now, with
reapportionment planned but
not yet in effect in many States
(as in Texas), the strategy
favoring enactment of farm
legislation requires that all
farm proposals be combined
in one legislative package,
tied up in an "omnibus" farm
bill drafted with the widest
possible appeal to as many
groups, on and off the farm,
as is possible. This package
approach being taken this year
to farm legislation is the rea-

son that no farm bill has as yet
been reported by the House
Agriculture Committee. The
bill won't be ready for debate
by the full House of Represent-
atives until the Committee
has finished shaping the cotton
program section of the bill.
Then the House will debate it
and the "cit" members, who
now outnumber their rural
counterparts in a ratio of about
seven to three, will provide
sufficient support for the bill
to pass. The "omnibus" ap-
proach is the 1965 strategy.

What will be required in 1967
with even heavier city repres-
entation is anybody's guess,
but this much is certain: All of
us interested in the future of
rural America must repeat and
repeat again, in any quarter
where we can find an audience
that American agriculture and
the rural economy it sustains
must not be damaged further.

As I have told farm groups
coming to Washington recently
in the interests of agricultural
legislation, it is absolutely
essential that all elements in-
terested in a strong agricul-
ture speak to Congress and to
the rest of the country with a
united voice. There are, as
there have always been, in-
terests ready to ravage rural
America to their own selfish
end. Only unity of approach
can assure against their success
to produce silver for the fore-
seeable future.



150 DESCENDENTS -- of Mr. and Mrs. Samuel Sheets attended the reunion held Sunday in the Spearman Community building. New officers of the group are all from Sunray. Photo by C & B

Sheets Family Reunion Held Here Sunday

The descendants of Mr. and
Mrs. Samuel Sheets, who set-
tled in Indian territory now
Greer County Oklahoma, held
their annual family reunion
Sunday, June 6, in the Spear-
man community building with
150 persons from four states in
attendance.

The children of Samuel Sheets

including Ernest Sheets, John
Sheets, and Mrs. L. G. Andrews
and their families, and Claude
Sheets, who was not married
at that time, moved to the
Holt community soon after the
turn of the century. Some years
later Clarence Sheets moved to
Frona. Martin Sheets was the
only one who remained in Okla

The oldest attending Sunday
was Lee Powell, husband of Ora
Sheets Powell. Mrs. Powell,
daughter of the late Martin
Sheets, was the oldest surviv-
ing Sheets. Mr. and Mrs.
Powell are from Erick, Okla.
Kelley Don Sheets, four mo-
old, son of Mr. and Mrs. Lo-
well Sheets of Perryton, was

the youngest in attendance.
Mrs. Laura Reed with her
husband, Marvin, and daughter
Mrs. Betty Gettings, was the
member who came the longest
distance. They live in Kansas
City, Missouri. Mrs. Reed is
the only survivor of the Clarence
Sheets family.

Durland Sheets, president,
and Floyd Sheets, vice-presi-
dent, presided over the business
meeting. Mrs. Bill Sheets,
secretary, read the minutes of
the last summer meeting.
Officers elected for the coming
year are Bob Cator, president;
S. B. Sheets, vice-president;
Mrs. Bob Cator and Mrs. S. B.
Sheets, secretary and treasurer.
All are of Sunray.

Everyone enjoyed a noon meal
and a day of visiting and re-
calling old times.

Mr. and Mrs. Arthur Mc-
Laughlin of San Antonio, par-
ents of Mrs. George Collard
were guests for a week in the
Collard home and attended 8th
grade graduation of which their
grandson Randy was a member.

M/Sgt and Mrs. Richard
Shelley and 3 children have
recently moved to Spearman
and reside at 909 S. Haney.
M/Sgt Shelley will be leaving
soon for Viet Nam and Mrs.
Shelley and children will live
in Spearman while he is away.
Mr. Shelley is a sister to Mrs.
Jack Kemper of Spearman.

Homemaking Notes

by Linda Webb

Home Demonstration Agent

Hansford County can be
mighty proud of the 16 4-H
delegates who attended State
4-H Roundup in College Sta-
tion, June 1-3.

Winning a blue ribbon in the
State Favorite Foods Show,
was Rebecca Hutchison of
Spearman. Her entry was a
carrot cake in the Bread and
Cereal division.

Contestants in this contest
were awarded blue, red, or
white ribbons. The blue ribbon
winners are eligible to turn in
their record books in the fall
to be judged in the Foods-
Nutrition Awards program.

Here is Rebecca's blue ribbon
Carrot Cake recipe:

- 2 cups granulated sugar
- 1 1/3 cups cooking oil
- 3 eggs
- 3 cups flour
- 2 teaspoons soda
- 1 teaspoon salt
- 1 teaspoon cinnamon
- 2 cups grated carrots
- 1 small can crushed pineapple, drained
- 2 Tablespoons pineapple juice

Mix sugar, oil and eggs. Add
one egg at a time, beating
after each one. Add the sifted
dry ingredients. Mix well. Add
carrots, pineapple, and juice.

Pour into two 9 inch greased
and floured pans. Bake at 45-
50 minutes at 350 degrees.

Cool and ice with cream
icing:

- ICING:
- 1 (oz.) package cream cheese
- 1/4 lb. butter or margarine
- 1 lb. powdered sugar
- 1 cup chopped pecans

Cream together softened cream
cheese and butter. Mix in
sifted powdered sugar and nuts

Patricia Henderson and Susan
Graves of Morse was the first
place winning team in the
Safety contest. Their demon-
stration on "Adequate Circuit
Protection for the Home" is
one I wish everyone could see.

Several of the 4-H girls are
giving programs at the Home
Demonstration Clubs around
the county this month. This is
an effort to help the H. D.
club members learn more a-

Mrs. Johnnie Ross and Danny
of Amarillo spent Sunday with
her Aunt and Uncle Mr. and
Mrs. Arthur Adkison and fam-
ily.

about the 4-H Club program.

Sewing is of particular inter-
est to the 4-H members right
now since school is out. We
have a good many girls enroll-
ed in clothing, but we are
short of adult clothing subject
matter leaders this summer.
Anyone interested in working
as a clothing leader with these
girls is welcome to call the
office as soon as possible.
LAST NOTE: Another defini-
tion of the breaking point is
when Mother's patience is ex-
hausted but her children aren't.

Coming Events

Thursday - June 10

Rainbow Girls meet
at Masonic Hall
Rebekah Lodge meet
at IOOF Hall
B & P Women's club
meets. HD Club-
room at 12 noon.
\$1.25

Dinner served by
Assembly of God
Church women.
Plates \$1.25

Jaycees meet in
Blodgett-Linn Buil-
ding at 8 p.m.

Friday - June 11

Arts and Craft Guild
meets with Mrs.
Fred Hoskins
Spearman HD Club
meets at Clubroom
at 3 p.m. with 4-H
demonstration

Saturday - June 12

DoSiDo Club meets
7:30 - Community
building

Monday - June 14

Delphinium Flower
Club meets at 3 p.
m. with Mrs. Ray-
mond Kirk
Hansford H. D. club
meets at 2:30 with
Mrs. Aileen Craw-
ford
Brownie Day Camp
June 14-18 at Seitz
Ranch

Tuesday - June 15

Lion's club meets at
noon in Gruenwald's
Cafe.

Wednesday - June 16

Thursday - June 17

Gladiola Flower
Club meets with
Mrs. Bodil Hutchin-
son.



Just in Time for Father's Day

Executive Toiletries for Men

With the Masculine touch

Give Father or husband

* Executive's Russian Leather

* Executive's Go-Round

Featuring cologne for 9 to 5.
cologne for after 6 p.m. and
after shave lotion.

Other gift ideas:

Buxton accessory cases and billfolds

Attache cases

Lenel toiletries for men

After shave lotion, deodorant and talc

Spearman Rexall Drug

THE "BREAD
AND BUTTER
CROP" OF THE
GREAT PLAINS



DEKALB
E-56a

GET THE
BIG
JUMP
with

DEKALB Sorghum

- * JUMP WITH QUICK VIGOROUS STARTS
- * JUMP WITH EARLY HARVESTS BEFORE BAD WEATHER
- * JUMP WITH HIGH YIELDS OF HEAVY "WEIGH-OUT" GRAIN

ORDER DEKALB NOW

A REAL CHAMPION
AND CONSISTENT
PERFORMER

Dependable, outstanding
performance has made
E-56a the most widely
grown DeKalb Variety.
Good results on right.

DEKALB HYBRID Sorghum

Planted by More Farmers Than Any Other Brand

DOUG
MOORE

R. L. PORTER
GRAIN CO.

Home Economic Grads Are In Demand Now

There's a critical shortage of home economics graduates--and many jobs seeking them are unclaimed.

About 15,570 home economists are needed each year to fill new or vacant positions in the United States, according to a report just issued by the Federal Extension Service of the U. S. Department of Agriculture.

Opportunities for employment in home economics fields are tremendous, says Mrs. Florence W. Low, assistant director for home economics with the Agricultural Extension Service at Texas A&M University, who is immediate past president of the American Home Economics Association. She urges all agencies concerned to tell girls of these career opportunities and the challenging work.

About 700 new home economists are needed each year to fill Extension positions alone, the report indicates.

A total of 10,296 degrees were conferred in home economics in 1964. This represents 1.7 percent of the total degrees conferred in all fields, the report reveals.

Other report facts include: Recent estimates indicate 90,000 persons were employed in home economics occupations in 1962. Approximately 50,000 of these were teachers 28,000 were dietitians, from 5,000 to 6,000 were with private business firms, and 5,000 in Cooperative Extension work.

Beginning salaries for home economists are among the top for women. Only women in fields such as engineering, physics, chemistry, math and biological sciences tend to receive higher starting salaries. Fifty-eight percent of the home economists in AHEA earn more than \$5,500 annually--or \$600 more than the median full-time annual salary for women in professional and technical occupations in 1962, the report said.

DATE FOR DATES

Fresh California dates eaten out-of-hand are snacks high in fruit sugar this time of year. Or add three-fourths cup chopped dates to a package of orange or lemon gelatin dissolved in a cup of boiling water, with three-quarters of a cup of cold water, a dash of lemon juice, five drops of drops of aromatic bitters if desired, a cup of diced apple or cucumber and a half-cup thin-sliced celery. Unmold onto salad greens.

JEST A MINUTE

An expert is a person who can take anything you already know and make it sound confusing.

Rogers Greet Spelling Champ In Washington

Congressman Walter Rogers will greet the Panhandle's champion speller, 13-year-old Wanda Carol Blurton of Perryton at 9:30 a.m. Monday, June 7, in his office as a busy legislative week opens in the U. S. House of Representatives.

Miss Blurton, the daughter of Mr. and Mrs. John A. Blurton of Perryton, will be in Washington to compete with other boys and girls in the annual National Spelling Bee June 9 and 10.

Early Tuesday morning, Congressman Rogers will meet for breakfast with some 65 young Texans who are participating in the "Government in Action Youth Tour" sponsored by the Texas Electric Cooperatives. Several Panhandle young people are expected to be in Washington, including Maura McAndrews of Hereford; and Tommy Sherley, son of Mr. and Mrs. Thomas A. Sherley of Friona.

The House of Representatives will take up a slate of legislative matters Congressman Rogers said would probably mean late sessions Monday through Friday.

In addition, the Mines and Mining Subcommittee of the House Committee on Interior and Insular Affairs will conduct hearings Monday and Tuesday concerning the availability of silver and the Nation's capacity

One Long Parking Lot

LONDON (AP) — With more than 12 million motor vehicles using Britain's 200,000 miles of roads, each vehicle has only 30 yards to itself, says an official road traffic research report.

By 1980, the number of vehicles will have gone up to 27 million and, even accounting for road building projects planned or under consideration, there will be less than 15 yards for each vehicle to maneuver, the report adds.

Summer Straw Hats
30% off
Lady Fair
Plains Shopping Center

Electrical Appliances Warn When Trouble Arises

Learn the language of your electrical appliances and you may prevent a fire, appliance damage, or personal injury.

W. S. Allen, Extension agricultural engineer, Texas A&M University, lists five warning signals, that if unheeded, could cause a lot of trouble.

1. Blinking or annoying "on-off" periods in the operation of an appliance usually means there is a loose connection. Perhaps it is only a loose screw but repair it before a more serious problem occurs.

2. "Tingle" or slight shock when handling an appliance or switch tells you there's trouble brewing. Inspect for loose wires or poor insulation. Or the appliance may need a "ground wire" connected.

3. Crumbling of rubber insulation on lamp or appliance cords can eventually expose electric wires which can short-circuit, or make metal lamp bases a serious shock hazard.

4. Dimming of lights or slowing of heating appliances when motors start indicates that the circuits are overloaded. Overloaded circuits means overheated wires--a dangerous fire hazard.

5. Blown fuses or tripped circuit breakers are also signals of overloaded or shorted circuits.

Be sure the fuse is the right one for the size of wiring. If the fuse will let more power through than the wiring can safely carry, it is not a safety device.

Overheated wires, damaged motors and fires can be caused by using the wrong fuse or a penny-repaired fuse.

These five warning signals are more than mere annoyances, Allen said. They are real dangers which only the foolish will ignore.

When you get the signal, discard and replace worn cords, and have outlets, switches, and sockets repaired. If you aren't sure of your own repair techniques, call on your electrical repairman, advised Allen.

If the need for repairs is a constant and continuing problem in your home, the reason may be old and inadequate wiring. The simplest and least

expensive answer in the long run may be additional wiring.

Check with your utility residential wiring specialist or a competent electrician. They can give you the pros and cons, explain new developments, and tell you what an adequate wiring system for your home would cost, Allen said.

NOTHING LIKE IT in the Whole Wide World



DEKALB SUDAX BRAND

SX-11

FOR PASTURE - HAY - HAYLAGE - GREEN CHOP

Tremendous hybrid vigor gives SX-11 the ability to get the jump on growth, and provide big volumes of green feed in a hurry. Fast regrowth, too. Livestock go for SX-11, and make fast, thrifty gains in meat or milk.

"DEKALB" and "SUDAX" Are Brand Names. SX-11 is a Variety Designation.



DOUG MOORE

R. L. PORTER GRAIN CO.

Take Your Family To Church Sunday



Church Directory

Apostolic Faith Church
V. E. (Hap) Blythe, Pastor
Sunday School 10:00 a.m.
Morning Worship 11:00 a.m.
Evening Worship 7:00 p.m.

Assembly of God Church
Rev. T. J. Taylor, Jr.
Sunday School 9:45 a.m.
Morning Worship 11:00 a.m.
Evening Worship 7:30 p.m.
Wed. Bible Study 7:30 p.m.

Church of Christ
Charles Milner, Minister
Sunday School 10:00 a.m.
Worship 11:00 a.m.
Worship 7:00 a.m.
Wed. Ladies Bible Class 9:30 a.m.
Wed. Bible Study 7:30 p.m.

Fellowship Baptist Church
W. S. Herring, Pastor
Sunday School 10:00 a.m.
Preaching Service 11:00 a.m.
Sunday Evening Service 7:30 p.m.
Wed. Evening Service 7:30 p.m.

First Christian Church
Rev. W. Graham Pugh, Minister
Sunday School 9:45 a.m.
Morning Worship 11:00 a.m.
Youth Meetings 6:00 p.m.
Evening Worship 7:30 p.m.
Wed. Choir Practice 7:30 p.m.

First Baptist Church
The Rev. Luther M. Berry, Pastor
Sunday School 9:45 a.m.
Morning Worship 10:45 a.m.
Training Union 5:30 p.m.
(Oct. 1-Apr. 30)
Training Union 6:00 p.m.
(May 1-Sept. 30)
Evening Worship 6:30 p.m.
(Oct. 1-Apr. 30)
Evening Worship 7:00 p.m.
(May 1-Sept. 30)
Wed. Evening Prayer Hour 7:30
Thurs. Choir Rehearsal 7:00 p.m.

Oslo Lutheran Church
18 mi. N.W. of Gruver
Robert L. Cordes, Pastor
Sunday School 9:45 a.m.
(includes adults)
Worship Services 11:00 a.m.

First Methodist Church
Brother Wesley Daniel, Minister
Sunday School 9:45 a.m.
Morning Worship 11:00 a.m.
M. Y. T. 6:30 p.m.
Evening Worship 7:30 p.m.
Women's Society of Christian Serv. Wednesday 3:00 p.m.
Choir Rehearsal 7:30 p.m.

First United Presbyterian Church
Everett H. Cain, Jr., Pastor
Sunday Church School 9:45 a.m.
Morning Worship 11:00 a.m.
Evening Study Group 7:30 p.m.
Wed. Choir Practice 7:30 p.m.

Pentecostal Church
Sunday School 9:45 a.m.
Morning Worship 11:00 a.m.
Evening Worship 7:30 p.m.

Sacred Heart Catholic Church
Rev. Laudislaus Walko
Sundays 10:00 a.m.
Catechism Classes 11:00 a.m.
Week Days
Mon., Tues., Fri., Sat. 8:00 a.m.
Holy Days of Obligation 7:30 a.m.
First Friday of Month 7:00 a.m.

Faith Lutheran Church
Farm Bureau Bldg.
Robert Cordes, Pastor
Worship Services 9:00 a.m.
Sunday School 10:00 a.m.

Union Full Gospel Church
Rev. George R. Bollinger, Pastor
Sunday School 10:00 a.m.
Morning Worship 11:00 a.m.
Bible Classes, Sunday 6:45 p.m.
Evening Worship 7:30 p.m.
Wed. Bible Study 7:30 p.m.

Waka Church of the Brethren
Lawrence Lehman, Pastor
Sunday School 10 a.m.
Morning Worship 11 a.m.
Evening Service 7 p.m.
Choir Practice, Wed. 7 p.m.
Adult Bible Study, Wed. 8 p.m.

Sponsored by These Progressive Merchants

R. L. McClellan Grain Co., Inc.

First State Bank

Member F.D.I.C.

B & B Grain Co., Inc.

Tower Introduces Farm Labor Bill

This week, on Monday, I introduced in the Senate a measure that removes from the Secretary of Labor jurisdiction in determining when a state needs foreign agricultural workers. My bill would place that responsibility with the state agency having primary concern with agricultural policies. In our State this would be the State Commissioner of Agriculture.

The bracero program, under which Texas farmers, ranchers and consumers benefited for many years, was not renewed this year. Last year more than 200,000 foreign workers, most of them from our good neighbor Mexico, entered the United States to help harvest crops. This year only about 1,500 have been allowed to enter. The results are well known. In California, for instance, valuable crops of strawberries were plowed under because of the

labor shortage. Prices to consumers on many farm produce items have almost doubled, but the added money did not go to farmers. Rather, the added cost reflects, in many instances additional labor costs. In 1950 of each \$312 spent on food by the average American, our farmers received \$132. In 1964 on the other hand, the spread had grown, according to the National Council of Farmer Cooperatives, to such an extent that for every \$417 spent on food by the average American the farmer received only \$133. And apparently the trend is continuing.

The Texas Employment Commission bulletin for the Brownsville, Harlingen, San Benito area, and for Starr and Hidalgo counties, indicates that "the possibility of a farm labor shortage exists for harvesting spring vegetables." As all Texans know this is a region of heavy agricultural production, and a farm labor shortage here will hurt consumers far and wide.

I do not believe there is a single Texas farmer who would employ alien workers rather than domestic workers if those domestic workers were available for employment. But if they are not available, I do not believe we ought to allow crops to rot in the fields with the resultant price increase to consumers, just because the wheels of the federal bureaucracy move so slowly.

In a recent exchange of letters Secretary of Labor Wirtz assured me he is working with the Texas Employment Commission to "meet the labor needs of Texas growers."

But time is running out. We must act and act quickly.

McClellans . . .

(Con't. from page 2.)

Spearman Sundav

After the wedding Mrs. McClellan assisted her husband in the clerk's office and had the opportunity of recording her own marriage license.

In 1920 Spearman was founded on the new railroad which into the county and Lee McClellan picked up his house, wife and daughter, and moved to Spearman.

The little two-room house and barn was moved to Haney Street and there it grew along with the McClellan family. The little house is now the living room of the home of Mrs. Jimmie (Vera Beth) Hicks McClellan completed his paid political career in the fall of 1920. He then became manager of Equity Elevator in Spearman that year.

He was one of the first aldermen elected when Spearman was incorporated in 1921. He was to serve as alderman or mayor until 1950, except for two terms in the 30's when Spearman changed from an alderman form of city government to a commission form. He resigned from office in 1950.

He served twice as President of the Panhandle Grain Dealers Association, was county Red Cross Chairman for 30 years, helped organize and was the first President of the Spearman Lions Club and also served as County Democratic Chairman for many years.

He was a Master Mason and also headed the local Masonic Lodge at one time. In 1923 he signed a contract

with the J. I. Case company as an implement dealer. He sold the first combines in the county that year. He is now the oldest Case dealer in the Panhandle.

"The combines had lots of mechanical faults and we had plenty of trouble," he recalls.

In 1924 McClellan left the Equity and purchased an elevator. From this business beginning he expanded into farming, and in 1929 he and his brother, Bill, opened a Chevrolet agency. This was sold in 1953. Bill McClellan was killed in a plane crash in 1949.

All these years the McClellans have been active leaders in the Methodist Church. He has been on the building committee for every Methodist Church erected in Hansford and Spearman, from the first church erected in Hansford to the recently completed educational building at the church in Spearman.

"I never felt sorry for preachers' kids who complained about having to go to church so much, we went just as regular as they did," Vera Beth said.

The Case business and other farm machinery and irrigation equipment business is now operated by his son, Roy. The elevator is operated by his son-in-law J. K. Hicks, and son Wilson farms, but Lee McClellan works every day looking after his farm at the edge of Spearman, or assisting in the businesses.

In 1939 the L. S. McClellan family gained international fame when Mr. and Mrs. McClellan celebrated their Golden Wedding Anniversary. There were 55 descendants in attend-

Guests this week of Mr. and Mrs. Gordon Parrish are his sisters, Mr. and Mrs. J. N. Dickison and Mary Sue of Trinidad and Mrs. L. E. Winans of Denver.

Junior Girl Scouts at Boiling Springs, Okla. this week are Leann Shieldknight, Janice Thomas and Becky Whitehead.

ance and there had not been a death in the family.

Now, Mr. and Mrs. Lee McClellan become the second couple in the second generation to celebrate their Golden Wedding Anniversaries. There have been no deaths in either of the couples' immediate families. Mr. and Mrs. Dave McClellan of Gruver celebrated their Golden Wedding anniversary last year.

Mr. and Mrs. Lee McClellan are living in the house where his father and mother celebrated their 50th anniversary.

Card of Thanks

We, the family of Mayme Shieldknight, gratefully acknowledge all the floral tributes, the numerous other memorials, the preparation of food and the many comforting and consoling sympathies extended to us at the time of our bereavement.

We do appreciate your loyalty so much

Mrs. Gordon Parrish and house guests, Mr. and Mrs. J. N. Dickison and daughter and Mrs. L. E. Winans visited friends in Amarillo on Wed.

Summer Straw Hats
30% off
Lady Fair
Plains Shopping Center



PAIN...
the early warning system

Pain functions as the body's early warning system. When an external injury occurs, the brain receives the pain "alarm": Blood is routed to the main internal organs. This happens at once, but pain often lingers on. Because of this, modern medicine is continuing its fight against prolonged pain.

The next time your doctor prescribes for you, rely on our Rexall Pharmacist to fill your prescription accurately and promptly.

YOUR (Rexall) PHARMACY

SPEARMAN REXALL DRUG

Whitson Makes Dean's List

Tommy Whitson was on the Dean's honor roll at Texas Tech during his senior year. He was enrolled in 47 hrs. He will be an agriculture teacher this fall.

Research Shows

It Pays To Plant The Best

Excel B-52
Beat All The Rest in
High Plains Research
Production Tests of 4,
3 and 2 years.

Quality Proven



B-52
HYBRID SORGHUM

We Also Have High-Yielding
FRONTIER
Hybrid Seeds.
* Certified 7078
* Other Open Pollinated Varieties

- * 505- A good producer on dryland
- * 606- A good irrigated producer, immuned to head smut & has good standability
- * 707- High-yielding irrigated hybrid sorghum comparable to Texas 660
- * Chowmaker-
A sorghum sudan grass hybrid for grazing, silage & green chop

**WE ALSO
HAVE THESE
OTHER VARIETIES
OF EXCEL**

—WE APPRECIATE THE OPPORTUNITY OF SERVING YOU—

R. L. McCLELLAN GRAIN CO., INC.

Decorate this MORNING



Entertain TONIGHT



use **Super MASQUE** a new
ACRYLIC INTERIOR FINISH



STERLING 12 PAINT

SATUR FINISH
DRIES IN 20 MINUTES
SCRUBBABLE
16 COLORS
12 INTERMIXES
A STERLING 12 STAR PRODUCT

White House Lumber Co.