

**24 hr. prayer
service 659-2911**

Top Priorities.....Pray For Rain!.... Watch For Snakes!

SUNDAY

THE

Hansford PLAINSMAN

Volume 14 Number 31

The Hansford Plainsman, Spearman, Texas 79081

Sunday, June 10, 1984

Emergency Farm Loans Available

Applications for emergency farm loans for losses caused by this past summer's drought and extremely high temperatures are being accepted at the Farmers Home Administration (FmHA) office located in Perryton, FmHA County Supervisor, Mark Latham said.

Hansford, Ochiltree and Lipscomb Counties are three of the 171 counties in Texas named by Secretary of Agriculture John R. Block as eligible for loans to cover part of actual production losses.

Mr. Latham said farmers may be eligible for loans of up to 80 percent of their actual losses, or the operating loan needed to continue in business, or \$500,000 whichever is less. For farmers unable to obtain credit from private commercial lenders, the interest rate on the first \$100,000 borrowed is 5 percent; interest rate is 8 percent on the balance borrowed over that amount. For farmers who can obtain commercial credit but who choose to borrow from FmHA, the interest rate is 13.75 percent.

As a general rule, a farmer must have suffered at least a 30 percent loss of production to be eligible for an FmHA emergency loan, Mr. Latham said. Farmers participating in the PIK or federal crop insurance programs will have to figure in proceeds from those programs in determining their loss.

Applications for loans under this emergency designation will be accepted until September 26, 1984, but farmers should apply as soon as possible. Delays in applying could create backlogs in processing and possibly carry over into the new farming season, Mr. Latham said.

FmHA is a credit agency of the U.S. Department of Agriculture. It is authorized to provide disaster emergency loans to recognized farmers who work at and rely on farming for a substantial part of their living. Eligibility is extended to individual farmers who are U.S. citizens, and to farming partnerships, corporations or cooperatives in which U.S. citizens hold a majority interest.

The FmHA office is located at 403 S. Amherst Street, Perryton, Texas. The telephone number is 806-435-6859.

Commission to meet

Notice is hereby given of a meeting of the Hansford County Commissioners' Court to be held on Monday, June 11, 1984 at 10:00 A.M. in the Deliberation Room of the Hansford County Courthouse, Spearman, Texas. The following will be considered for discussion and/or action:

1. Reading of minutes of last meeting.
2. Receive Treasurer's report.
3. Payment of claims.
4. Child-Parent Counselor for area Family Service Center.
5. Budget Hearing.
6. Sesquicentennial Resolution.
7. Discussion of Home Demonstration Bldg.

Roy L. McClellan
County Judge

A small Gruver child was bitten by a rattler the past week. Parents of children are warned that the snakes are very abundant this year, especially in the rural areas.

GRAND OPENING

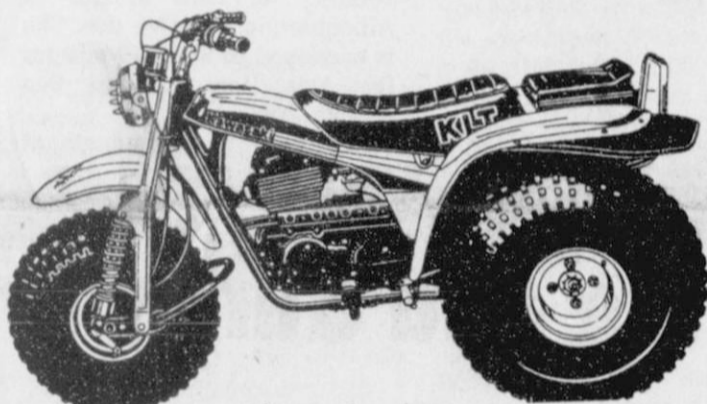

GRAND OPENING
Terry and Oleta Ogilvie, remind the people of Spearman, Gruver, Morse and all of Hansford County that they are having their Grand Opening, 115 W. Brillhart, Perryton, June 4-9, this

week.
Terry and Oleta remind you to drop by and see their selection of Kawasakis, and be sure and register for the drawing of the 3 wheeler to be given away June 9th.



BILL HOPSON

Bill Hopson spoke to the Spearman Lions Club Tuesday. He is a coach for the West Texas State Buffalos at Canyon. Bill was a guest of Lion Everett Tracy.

Man Held On \$10,000 Bond

Sheriff R.L. McFarlin reports this week that Oscar Roy Mach, 34 years old of Seminole, Tx., is being held in the Hansford County Jail on a \$10,000 bond.

Mach was originally arrested for a DWI and fined \$400 plus \$86 court cost and served 3 days in jail.

He was arrested again this week while driving a welding truck. It turned out that the welding truck was stolen from Seminole, Tx.

Besides Seminole, Lubbock has a warrant on Mach for theft by check and Perryton wants him for probation violation. Missouri and Wyoming have also issued warrants on Mach.

He is presently incarcerated in the Hansford County Jail on a \$10,000 bond.

Put clippings in dumpsters

City manager Jim Murray asks that residents put their grass clippings and small tree limbs, from 3 to 3 1/2 ft. long in the dumpsters in the alleys.

This helps the city trash department since they do not have to send out a city flat bed truck and personnel to pick up the debris.

Also, Murray wishes to remind residents that if they have a big cleaning job, the city will park a flatbed truck at their property so that it can be loaded and then city personnel will dispose of the trash.

There is no charge for this service.

Markets

WHEAT	\$3.40
MILO	3.40
CORN	5.30

Manuel Ortiz received a broken leg in an accident at Frontier Feeders Wednesday night, 9:15 p.m. His leg was caught in an auger and Frontier Feedyard employees cut the auger in two places with a cutting torch in order to free Ortiz. Local Sheriff's officers and ambulance from Spearman answered the emergency call. He was transferred to an Amarillo hospital.



The First Christian Church, Spearman, will have a special skit on "Pentecost" this Sunday. Dramatization of the event will star Dave Laughlin as a Roman

soldier who was present at the crucifixion of Christ. Candy Boxwell will portray Mary Magdelin

and Martin Foster, pastor of the First Christian Church will play a skeptical Roman soldier.

The public is invited to this special event Sunday morning.

Sunday we celebrate the day when the Holy Spirit came to the disciples and thus causing the birth of the church. What would it have been like to have been there that day, to feel the wind, to see the tongues of fire, to hear Peter's message? Candy Boxwell, Dave Laughlin, and Rev. Martin Foster will present the chancel drama entitled "What a Day!" depicting what it may have been like, during the 10:50 A.M. Worship Service of the First Christian Church.

In the drama Mary Magdelene, played by Candy Boxwell, meets a Roman soldier, played

by Dave Laughlin, who was on guard duty at the cross and at the tomb. During their conversation each describes their encounter with Jesus and their experience of forgiveness. Also, the drama gives a taste of the

history around the festival of Pentecost.

Everyone is invited and welcome to join us for "What a Day!" during the 10:50 A.M. Worship Service at the First Christian Church.

Hospital

Patients in Hansford Hospital are Nellie Stuter, Inez Bennett, Claudine Hardy, Beckee Baker, Tobin Kuehl, Isabell Martinez, Albert Mackie, Kiff White, Louise Baught, and Ellen Reynolds.

Dismissed were Tracy Taylor, and Edith Roper.

The Hansford Lodge, 1040, A.F. and A.M. will meet Monday, June 11th, at the Hansford Lodge Hall on 11th Street. The main item of business will be election of officers. All members and all Master Masons invited to attend. Present officers include Dwayne Smith, W.M.; Mike Schnell, Senior Warden; and Mansel Bryan, Junior Warden.

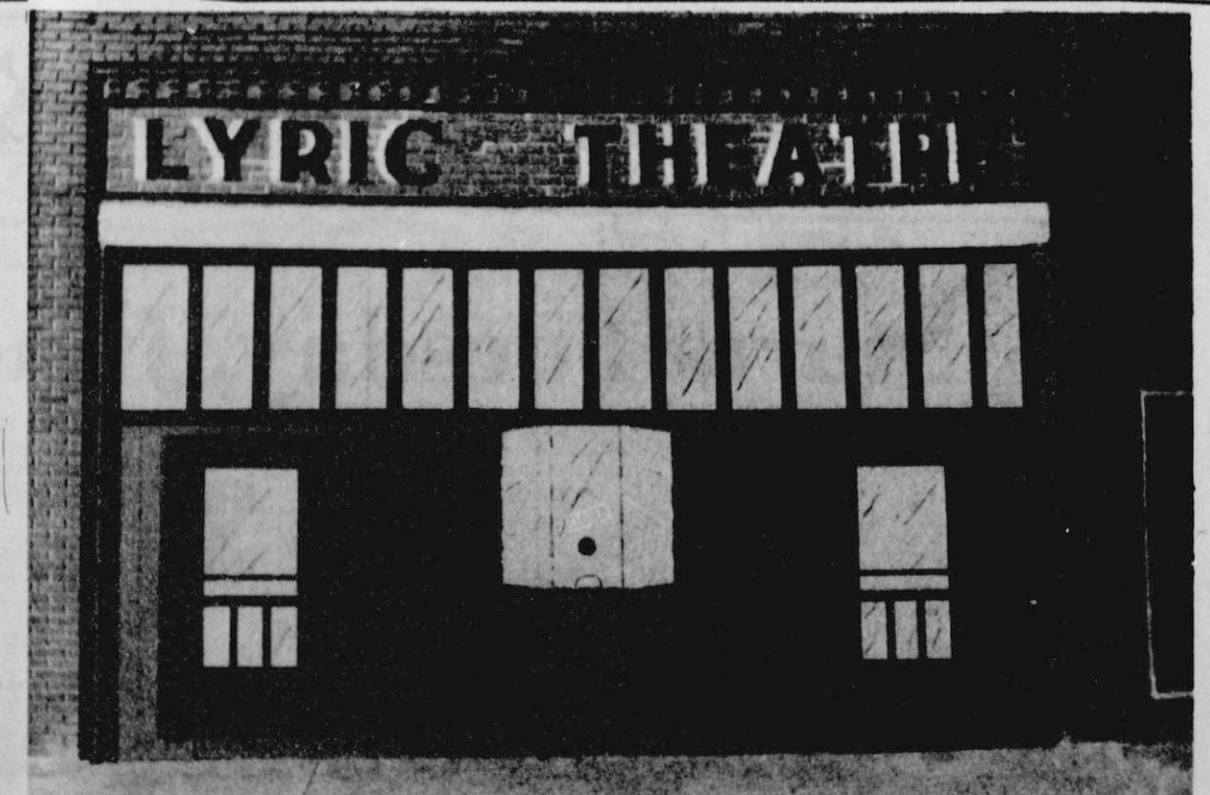

Shades of the past. Alton Ellsworth owns and operates the

local Lyric Theater and reminds the public that this is the way it

looked many, many years ago. The painting was done by Stacey Cook.

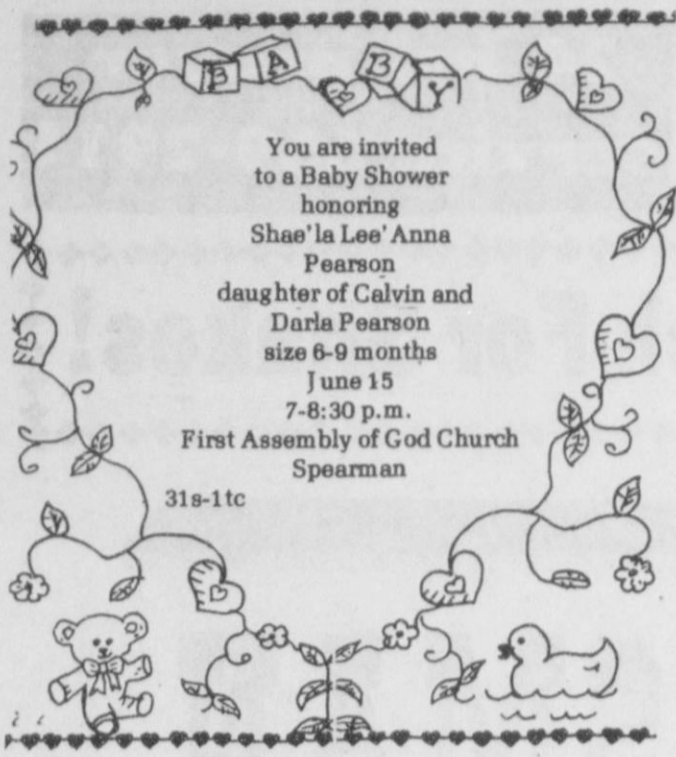

You are invited to a Baby Shower honoring Shae'la Lee' Anna Pearson daughter of Calvin and Darla Pearson size 6-9 months June 15 7-8:30 p.m. First Assembly of God Church Spearman

31s-1tc

Water exercises

Water exercise classes for women will be offered on Wednesday and Fridays from 5:30-6:30. They will be \$10.00 for "Y" members and \$17.50 for non-members. There will be about 24 sessions. It is not necessary to know how to swim to take these classes as students will never be in water over their heads. The class will consist of calisthenics (against the pull of the water, these are very effective) for the arms, waist, hips, thighs and legs and a segment for cardiovascular fitness. These are especially good for people with feet and leg problems who can't jog, etc. The teacher will be Wanda Archer and they'll start Wednesday, June 6. They are cool, fun and you're guaranteed not to sweat!

Never become completely dependent on any one person, if possible.



HANK IS BACK!

The First National Bank, Perryton, reminds customers that they can get a FREE copy of Hank's latest adventures just for saving at First National Bank. Open or add to a savings Account or Certificate of Deposit (minimum \$500.00) and receive "It's a Dog's Life." absolutely free. This savings offer available during June, 1984. Ask the New Accounts advisor or tellers for your copy of this delightful, fun book.

Two-Bit Sermons

by James D. Jones, Pastor, Fellowship Baptist Church "The Same Old Story"

Wednesday night I prepared a sermon for the Church that I thought benefit us all. Today's world is a fast moving world. There is no time for many things that once taken for granted. We have new leaders (religious), new religions, new movement, and new bibles. I don't believe that the answer for what man is seeking is to be found in the new ways. I think instead that we need to return to the old ways.

John 6:35 states simply that Jesus is the great and only I Am. Our society is being torn with a new morality, I believe we simply need to return to the Old-Jesus - Jesus in speaking to Moses simply said I Am. If a man was hungry Jesus was sufficient, thirsty, Jesus was all the water needed. Now I believe Jesus is the answer that all men

seek. I do not believe that we need new Bibles. I do believe we need to read the old one. I do not believe we need different religions simply to live the Old One. I believe the answer to the unrest and unbelief of our times is for Christ loving men and women live the old time gospel so the people can see it in action.

Rojas named to honor roll

AMARILLO--Erasmus Eddie Rojas was recently named to the Vice-President's Honor Roll at the Amarillo Campus of Texas State Technical Institute, according to Mr. Ron DeSpain, Campus President. Membership to the Vice-President's Honor Roll is attained by maintaining a 3.5 grade average.

Erasmus is majoring in Diesel Mechanics Technology and is the son of Mr. and Mrs. Oscar Rojas Sr., of 210 North Hoskins, Spearman, Texas. He is also a graduate of Spearman High School.

Engagement Announced

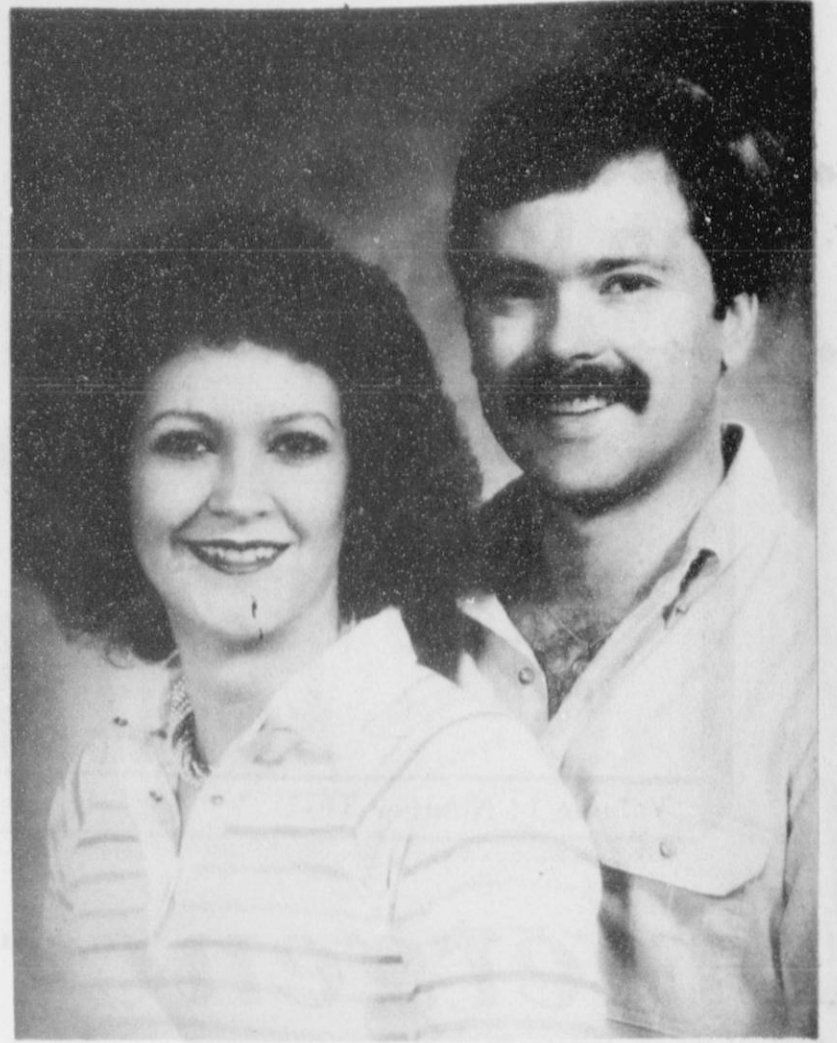

The Rio Concho Park Gazebo in San Angelo, Texas, will be the setting for the August 4, 1984, wedding of Sandra Louise Jones and Larry Michael (Mike) Pack. Miss Jones is the daughter of Mrs. Alta Faye Cantrell of Dallas and Mr. Ronald M. Jones of El Paso, Texas. Parents of the prospective groom are Mr. and Mrs. E.N. Pack of Stinnett.

Miss Jones attended the University of New Mexico in Albuquerque, New Mexico. She is employed as Station Manager for Avis Rent-a-car in San Angelo, Texas. Mr. Pack is a graduate of

Spearman High School. He attended Baylor University in Waco, Texas, and received a Bachelor of Science degree in agricultural economics from Texas A. & M. University. He was a member of the Baylor Golden Wave Band, the Texas A. & M. Ag. Eco. Club, and Phi Gamma Delta fraternity. He is employed with Texas Farm Bureau in Midland, Texas.

Truth is an interesting objective for human research but it's what many people fear the most.

Wedding Shower for Kayla Fletcher nee Kayla Russell

Thursday June 14, 1984 7:30-9:00

715 Gibner

Hostesses

- | | |
|------------------|---------------|
| Donna Sheets | Sandy Drake |
| Joanna Eaton | Bobbie Novak |
| Wynell Hager | Gen Smith |
| Nita Bynum | Bonita Reimer |
| Mary Brock | Gwen McLain |
| Judy Nelson | June Day |
| Margarette Evans | Kay Ivey |
| Kari Schumann | |

Annual Spring and Summer

CLEARANCE

SALE



at

Kids' Stuff & Lady Fair

Starts Tuesday, June 12th, 9:00 a.m.

25 - 30% on all

Spring and Summer merchandise.

719 W. 7th

Closed All Day Monday To Prepare For Sale.

Spearman, Tx.



BUY, SELL, TRADE OR RENT THROUGH THE CLASSIFIED ADS

**Call
659-3434**

SERVICES

MONUMENTS
Save Agents and Undertakers Profits
If it is inconvenient for you to visit our large display, please phone collect (405) 327-0626 or write and we will call on you.
ALVA MONUMENT WORKS, INC.
Alva, OK 73717

New to area?
Give us a try
Call your local
USED COW DEALER
As soon as Possible
659-3544
659-3545
1-800-692-4043
17S-rtm

NOTICE
Wallace Monument Co.
Monuments, Curbings,
Grave Covers
Local Representative
LEONARD JAMESON
Spearman, Texas
35S-RTN

STEAM RINSE & VAC
Rinse and Vac Shampooer for rent at Gordons Drug \$10.95 up to 24 hours.

OSGOOD MONUMENT CO.
Amarillo, Texas
Dealers of Rock of Ages Granite as well as all colored granites, marble and bronze memorials.
represented by
BOXWELL BROS. FUNERAL HOME
519 S. EVANS
659-3802

Hansford County
Planned Parenthood
412 Davis
659-2483
Spearman
Mon. - Fri.
8:30 - 12:30

SERVICE: Pits cleaned, wet or dry. Dragline or loader. Also, dozer, grader, carryall service. Lee Roy Mitchell, 806-733-2384, Gruver, Texas 79040. 12-rtm

PROFESSIONAL DOG GROOMING. Years of experience. Call 659-3210 for appt. Dogs done by Dolores. 11-rtm

Will dip and bathe dogs. Call 659-2100 for an appointment. 31-2tc

AMARILLO AIRPORT BUS leaves from Ambassador Inn, Perryton on Tue., Thur., Sat. at 6:30 a.m., arrives in Pampa at 7:45, arrives at Amarillo Airport at 8:55. Adult fare, \$15.00; Sr. Citizens, \$13.00; youth, \$8.00. Perryton, 435-3300 or 435-9611. 30-2tp

FOR SALE

FOR SALE: almost new refrigerated air conditioner. \$350. Call 5216 anytime. 24-rtm

FOR SALE: Father's Day and Graduation cakes. Call Joy at 733-2517. 28-rtm

FOR SALE: Two technics SB-L71 home speakers. Mint condition. Sound Good. 733-2517. 29-rtm

FOR SALE: 1 good hotpoint Ice Box in good shape hasn't been used much, but good. Call Tex Davis or come by 117 N. Brandt. 31-rtm

FOR SALE: One 1979 7 tower TUMAC electric sprinkler, low pressure, drops, excellent condition. \$14,000. C.L. Chapman, 405-338-5506 or 338-7307. 31s-2tc

REAL ESTATE FOR SALE

FOR SALE: by owner: Extra nice 2 bedroom home, 2 rock fireplaces, large den, custom built cabinets and bookcases, storage building, newly painted and roofed. Priced to sell. For appointment call 659-5162. 30s-4tc
35-2tc

Lovely 4 bedroom, 3 bath brick home, wood burning fireplace, large den and kitchen lots of extras on 80 acres of good irrigated land. Tailwater return system, cheap irrigation gas and quanset barn. See to appreciate. By appointment. 806-733-2269. 29s-tp

FOR SALE: 3 bedroom, 1 bath home with new patio. Located at 205 Lonita. Is fenced and has underground utilities. PRICE REDUCED. Call 659-2369. 42-rtm

Office Building for sale 4500 sq. ft. 13 W. Kenneth. Owner will finance. Call 659-2766 or 659-2719 after 6 p.m. 35-rtm
30s-rtm

Most people are limited by their inability to appreciate others.

FOR SALE: 3 bedroom 1 3/4 bath, living room, family room, utility room, double car garage, storm windows, central heat and air. \$55,000. Call 659-3845 for an appointment. Jack McMullan in Dalhart 249-6673.

Small 2 bedroom house for sale. 659-2462 or comeby 220 N. Snider. 31s-1tp

FOR SALE: by owner: Extra nice 2 bedroom home, 2 rock fireplaces, large den, custom built cabinets and bookcases, storage building, newly painted and roofed. Priced to sell. For appointment call 659-5162 or 9-2808. 36-rtm

HOME FOR SALE: 3 bedroom, 1 1/2 bath, large dining, living, den area, fireplace, study and storage area, central heat and air, new carpeting, large fenced yard. Lots of extras. Southwest location. Call 9-2960 or 9-2538. 31s-2tc

MOBILE HOMES FOR SALE

FOR SALE: 14 X 80 3 bedroom 2 bath American Mobile Home. Includes all kitchen appliances, curtains, underpinning, and porches. Excellent condition. Well insulated. 659-2326 Craig Vinson. 31-1tc, 31s-1tc

DEALER REPO- only 995 down, only \$220.00 per month 3 bedrooms, 2 full baths. Delivery and set up free. Call now. Priced to sell. Ask for Michelle. Call collect if necessary. 806-935-3858 or 935-6723. 31s-2tc

AUTOMOBILES FOR SALE

FOR SALE: 1973 Chevy 1/2 ton long wide bed good shape. 1974 Van with rug and new tires, good shape. 1947 Dodge ant. looks good, good tires fluide drive goodshape. Come by 117 N. Brandt or call Tex Davis.

FOR SALE: 1982 GMC Sierra Classic S-15 14,000 miles. Call 659-3855. 31s-2tc

FOR SALE: 1976 Pontiac Grand Prix. Loaded. Good radial tires. NO HAIL DAMAGE. Call 659-3680. 31-2tp

FOR SALE: 1981 Z28. Call 733-2517. 29-nc

FOR RENT

FOR RENT: small office building. Call 659-3434. 9s-rtm-nc

FOR RENT OR SALE: 3 bedroom, 2 baths, mobilehome. 659-2392. 2388 or 3181 after 5. 28S-rtm

HELP WANTED

The Spearman Police Department is now accepting applications for a part-time dispatcher. You can pick up applications at the Spearman Police Department between 8:00 am to 4:00pm, Monday thru Friday. 31-rtm

HELP WANTED: Avon representatives usually earn from \$6 to \$10 an hour. Part-time or full time. Benefits available, advancement. Call collect 806-274-3606. 28S-6tp

Wanted someone to do cooking in my home part-time. Call Mrs. Shirley at 659-3214. 30s-4tc

Garage Sales

HELP WANTED- Feed truck driver and mill hands. Some experience needed. Apply in person at Palo Duro Feeders, 10 miles south of Gruver on Highway 136. 31s-rtm

GARAGE SALE- 30 S. Brandt Monday and Tuesday 9:00 to 6:00. 300 pair of brand new children's and ladies shoes-last of inventory from The Shoe Place in Perryton. 31s-1tp

3 Family garage sale: Saturday June 17 from 9-6 baby and childrens clothes, games and household items. 702 S. Haney. 33-1tc

GARAGE SALE-1114 S. Bernice Saturday 9 til 5 and Sunday, 1 to 4. Lots of good childrens clothes, toys, maternity clothes and other adult clothing. 31-2tc

Found

FOUND- Women's prescription glasses left at Anthony Electric early in May..come in and identify. 31s-1tc

To Give Away

TO GIVE AWAY: half Persian yellow male kittens. 7 weeks old. 733-2521. 31S-1tc

SERVICES

WE MOW LAWNS or do odd jobs at cheap rates. Call 659-3694 or 659-2951. 31-2tp

Will do carpentry, plumbing and any kind of work inside or out. Call Steve Lopez 659-2845. 30s-2tp

Money should not be the end sought in life.

THE Hansford Plainsman

PUBLICATION (USPS 2346-6000)
SPEARMAN, TEXAS 79081

213 Main Box 458 659-3434

Published Weekly at 213 Main Street

Spearman, Texas 79081

Owner-Publisher.....William M. Miller
Editor.....Faye Lynch
Second Class postage paid at Spearman, Texas 79081

Any erroneous reflection upon the character of any person or firm appearing in these columns will be gladly and promptly corrected upon being brought to the attention of the management.

POSTMASTER: Send address changes to Hansford Plainsman, Box 458, Spearman, Tx. 79081.

SUBSCRIPTION RATE: Hansford, adjoining counties, combination with the Spearman Reporter, \$25.00.
Other points, \$30.00.

MEMBER

texas press association

Legal Notice

NOTICE TO BIDDERS

Sealed bids for the purchase of various public safety equipment will be received by the City of Spearman at the office of the city manager up until 2:00 p.m. June 21, 1984, and then publicly opened and read. The City reserves the right to reject any or all bids, to waive informalities and to accept the bid deemed to be the most advantageous to the City. All bids received after the above closing hour will be returned unopened. Specifications and bidding documents may be secured from the office of the City Manager, P.O.Box 37, Spearman, Texas 79081.

Regular exercise is the secret of old age.

PUBLIC NOTICE

The Cowboy Sub-Chapter of the F.C.A. meets the fourth Saturday of every month at 7:30 p.m. at the Home Demonstration Building, Spearman, Texas.

Weight Watchers meets each Monday at 6:00 p.m. at the Home Demonstration Building, Spearman, Texas.

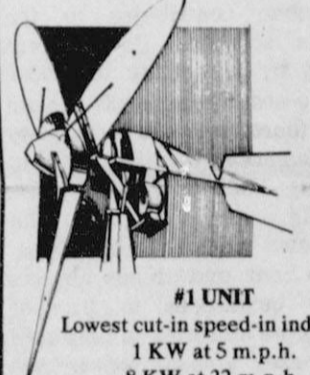

#1 UNIT
Lowest cut-in speed-in industry.
1 KW at 5 m.p.h.
8 KW at 32 m.p.h.
tax credits
SPEARMAN ELECTRIC
659-2636

FARM EQUIPMENT & ANTIQUES

MONDAY, JUNE 18, 1984 - SALE TIME - 1:00 PM
LOCATION: Morse, Texas - Across the Street from the Post Office.
Consignments Will Be Accepted Up To Day of Sale. - Winch Truck Furnished Sale Day

- The Following Will Be Offered At Public Auction:
- TRACTORS**
1-1975 Versatile 850 4 Whl. Dr. Tractor
1-1970 JD 4520 Diesel Tractor
1-1965 JD 4020 Diesel Tractor
1-1969 JD 820 Diesel Tractor
1-1959 JD 720 Diesel Tractor
1-1946 JD D Tractor
NOTE: All Tractors Need Some Repairs.
- FARM MACHINERY**
1- Cisco 6 Row 40" Lister
1- Lilliston 4 Row Cultivator
1- Cisco 4 Row Cultivator
1- Hamby 9 Shank Ripper Chisel
1- Caulkins 32" Rod Weeder
1- Krause 12" Tandem Disc
1- Noble 39" Springtooth Harrow
1- Crustbuster 40" Fold-Around Drill
1- JD 20 Hole 8" Drill
5- Dempster Drills
1- 6' Drag Graham Hoeme, Hyd. Control
1- 17' Graham Hoeme
3- JD Oneways (2-15', 1-20')
1- Eversman V-Ditcher
1- Servis 3 Pnt. Blade
1- GB Frontend Loader
- 2- JD 3 Pnt. 20' Dbl. Dia. Toolbars (1-W/ 6 Shanks, 1-W/20 Shanks)
1- 2 Whl. Grader W/7' Blade
- TRAILERS - TANKS - LIVESTOCK**
1- American 40' Pot Cattle Trailer
1- Hale 16' Cattle Trailer
1- 2 Whl. Pickup Bed Trlr.
1- 1000g. Fuel Tank on Trlr.
1- 500g. LP Tank on 4 Whl. Trlr.
1- 300g. LP Tank
1- 300g. Poly Spray Tank
10-Stock Tanks
1- Portable Cattle Loading Chute
5- Hay Bunk Cattle Feeders
- TRUCK - PICKUP - IRRIGATION**
1- 1964 Int'l. ST. Twin Screw W/Davis Feed-box
1- 1972 GMC 1T. Pickup
1- Chrysler 413 Eng. Complete
1- Int'l. 446 Eng. Complete
2000'-8" Gated Pipe, 40" Row
1- Shopbuilt Pipe Trlr.

AUCTION

HOUSE & FURNISHINGS

MRS. W.L. MACKIE - OWNER

THE FOLLOWING WILL BE OFFERED AT PUBLIC AUCTION:

REAL ESTATE: 2 Bedroom House, Thick Composition Siding over Stucco, Bath, Living Room, Kitchen-Dining Combination, & 6 1/2'x20' Closed-In Porch, Storm Windows, Composition Shingled Roof, Fully Carpeted, Curtains, Panel-Ray Heat, 2-Ref. Window Units, 1-Ceiling Fan, G.E. Dishwasher, 30g. Hot Water Heater, All New Paint Inside, Approx. 1176 sq. ft. There Is a 12'x14' Concrete Cellar, Shade Trees, 1-Apricot Tree, 70'x150' Corner Lot W/Metal Backyard Fence.

TERMS: Cash - With 10% of Purchase Price To Be Put In Escrow Along With Contract Day of Sale. Balance Due and Payable at Closing. Taxes Will Be Prorated Up To Day of Closing of Contract.

An Up-To-Date Abstract of Title Will Be Furnished and Purchaser Will Have 10 Days To Examine Same. Closing and Possession - July 2, 1984 or Upon Approval of Abstract & Transfer of Deed.

- 1- Antique 54" Round Oak Table W/2 Leaves & 6 Padded Bottom Chairs, Nice
1- Antique 54" Oak Buffet W/Mirror, Nice
1- RCA Colored 24" Solid State T.V. XL-100, Nice Cabinet
1- Grandmother Clock
1- Living Room Suite, Green Antique Velvet
3- Rocking Chairs (1- Swivel)
1- Hide-A-Bed, 66" Long
1- Wall Clock, Electric
3- End Tables, 1-Swivel Chair
3- Table Lamps
- 2- Lamps (hanging & Pole)
1- 22"x34" Wall Mirror
2- Large Pictures, Small Mirror, Small Pictures & Whatnots
1- 24" Mirror Top Table
1- 30" Round Table
1- Card Table, 3 Folding Chairs
2- Stools & Magazine Rack
1- G.E. 14.7 Cu. Ft. No Frost Refrigerator W/ Top Freezer & Ice Maker
1- G.E. 4 Burner Elec. Range
- 1- Wood 3 Draw. Cabinet, Small
1- 4 Poster Bedroom Suite
1- 3 Piece Bedroom Suite
1- Bedside Table
1- Maytag Washer & Dryer
1- 24" Alum. Ladder
1- Electrolux Vacuum
1- Bathroom Scale
1- Metal Lawn Seat
1- Table Fan, Ironing Board, Bed Spreads, Table Clothes, Sheets, Pans, & Lot Dishes



FOR BROCHURES OR ANY TYPE AUCTION - CALL:

LEE FREEMAN TXS-014-0193
P.O. BOX 453
DUMAS, TEXAS 79029
Phone: (806) 935-2419

THE DESCRIPTION AND CONDITIONS AS SET FORTH ON EACH ITEM IS IN NO WAY A WARRANTY OR GUARANTEE. WE ACT AS AGENTS ONLY

What Is Independent Banking?



Clay Gibner presents scholarship to Bambi Burger, daughter of Mr. and Mrs. Bill Burger, Spearman.

What is the definition of "independent banking"? Independent banking occurs when the bank is owned and operated by small group of people in the community in which the bank is located. Therefore the profit the bank makes stays in the community's economy to benefit the local residents. The First State Bank in Spearman, Texas, is such a bank. This bank is constantly trying to find better methods of assisting the community and improving the bank's services. The independent bank in Spearman endows a great many services to our community; for instance, contributing to Spearman's economic development by developing the business sector of the area and performing specific lending practices, civic undertakings, and community contributions.

The First State Bank of Spearman contributes to the town's economic development mainly by supporting the local businesses. Spearman is a rural area; therefore there is a variety of businesses for the bank to support, including oil, gas, farming, ranching, and the downtown area of businesses.

The bank encourages already stable businesses to prosper even more and tries to help new businesses get started in the community and achieve success. By encouraging business, the bank helps the unemployment figures drop in Spearman because the businesses have the financial ability to hire more workers. The workers in turn have money to support the bank therefore improving the economy and providing a foundation for the never ending cycle. As a result of this cycle, the per capita income for Spearman is extremely high.

The bank also aids businesses by providing businessmen with a wide variety of special programs suited for their personal needs. Low interest loans are available so that businessmen can acquire the funds they need. Also personal loans, home improvement loans, and loans for the expansion of businesses are easily accessible. Instead of relocating to the edge of the city limits, the bank and its personnel have chosen to stay in the downtown area in order to attract more businesses and keep that area pulsating with activity.

Spearman's bank also performs specific lending practices, civic undertakings, and community contributions. A few examples of these services would be the bank actively supporting our local scout troops, the Adobe Walls Council, the American Heart Association, the Hansford County Soil and Water Conservation, the Don Harrington Cancer Center and our local school system with generous and frequent contributions. Some of these organizations are also provided with special loans in order to assist them in financing their operations.

Therefore independent banking provides such services as contributing to the area's economic development by assisting businesses and performing specific lending practices, civic undertakings, and community contributions. All of these services have been performed commendably by the First State Bank and its competent, friendly employees for over sixty years.

Bambi Burger

Scholarships

The First State Bank Chairman, Clay Gibner, was extremely pleased to present scholarships to Bambi Burger, and Chris Christy of Spearman. Bambi and Chris will use their scholarships to attend the college of their choice.

Swim Team competition

The Spearman YMCA Swim Team begins competition in the West Kansas Swim League June 9 at Great Bend, Kansas. The league consists of 13 teams, meets are round-robin with 7 planned. Swimmers will be competing against some 450 swimmers.

Members of the team are Carly Shieldknight, Ginger Pearson, Connie Woolley, Kyla Nelson, Haley Shieldknight, Bonnie Thompson, Casey McGill, Sonya Nitske, Jill Lusby, Laura Pearson, Heidi McRee, Taydawn Elliot, Leslie Latta, Elisha Tabin, Mel McRee, Gregg Elliott, Jock Winegarner, Curtis McGill, Christ Strawn, Logan Hudson, Mac Sheppard, Tony Sheppard, Carrie Pearson, Kortney Henton, Ashly Shieldknight, Nikki Strawn, Tommi Latta, Kelly Shieldknight, Mandi Lusby, Macy Shieldknight, Kelly Butt, Kevin Nelson, Chris Lopez and Michael Lopez.

Spearman will host the meet June 16 with teams from Guyton, Garden City, Lakin, Holcomb and Syracuse, Ks. competing.

Swimmers attending a swim camp next week at Ft. Collins, Colo. include Carly Shieldknight, Kyla Nelson, Sonya Nitske, Haley Shieldknight, Jill Lusby, Bonnie Thompson, Logan Hudson, Chris Strawn, Mac Sheppard, Temp Sheppard.

Jed Miesner is the coach of the team assisted by his sister Teresa Miesner.

Children wishing to join the team must be able to swim the length of the pool, be a YMCA member, and pay a \$10.00 participation fee. Times for practice are 8 to 10 a.m. and 6:30 to 8:30 at the city pool.

conjunction with an essay contest, on "Independent Banking In My Community!" Some 1,043

students entered this contest nation-wide and First State Bank of Spearman named these two seniors as winners in the local contest.

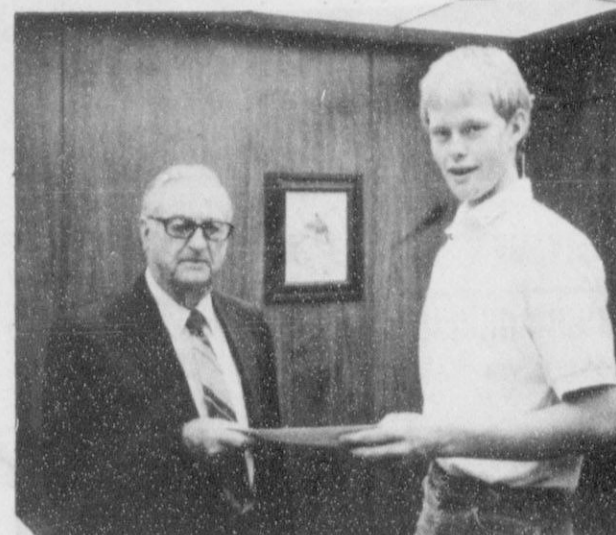

Clay Gibner presents scholarship to Chris Christy, son of Mr. and Mrs. Christy, Spearman.

The Land Bank

Long-term financing to...

- buy land
- improve land
- construct or improve buildings
- refinance debt
- build or remodel a home



High Plains Federal Land Bank Association
406 Amherst
Perryton, Texas
806-435-4319
Serving Ochiltree, Lipscomb, and Hansford Counties.



The bank in my community is the center of financial activity. Our bank is an asset to individuals, businesses, and social organizations.

Loans allow people to enjoy luxuries while the people are paying for these luxuries. Most of the nicer houses and cars in our town would not be here if it wasn't for our bank.

Another phase of individual benefit is the checking account system. Checks earn money, save money, and provide a written record for payments.

Businesses also benefit in many ways. Businessmen find stock at a good price but may need finances to buy it. Our bank loans money on the "Ability to Pay Back" system. Stock can definitely be a good investment. If it is, it allows the businessman to pay the bank as well as earn a profit.

Our bank also encourages new businesses to locate in our town. The bank helps these businesses build or remodel a building, set up stock, and even help the business advertise.

The third major area that our bank benefits is our social organizations. Clubs, churches, and charities are centers for most social activity in our town. Our bank knows that in order to have a nice town, as we do, you must have a variety of social activities for the town's citizens. That is why our bank supports many social institutions.

Our bank is an independent bank. This means that it is independently owned. This makes our bank more flexible because it does not have a large corporation running it. It is operated by people from our town. These people run our bank in a way that they feel will best meet the needs of our community.

The main concern of our bank is to have the nicest town possible. In order to have a nice town, money is required. The bank, being the heart of finance in our town, supplies this money thus making our town a nicer, more enjoyable place to live.

Chris Christy

SPEERRY NEW HOLLAND, Perryton PRESENTS

2 Great #1 SPECIALS -

#1 No matter which month you choose - YOU CAN'T LOSE!

During MAY 1984	Through JUNE 1984	Until JULY 31, 1984	Call 435-5473
1% A.P.R.	2% A.P.R.	3% A.P.R.	financing for 12 months. (Monthly payments required)
4% A.P.R.	5% A.P.R.	6% A.P.R.	financing for 18 months. (Monthly or quarterly payments required)
7% A.P.R.	8% A.P.R.	9% A.P.R.	financing for 24 months. (Monthly, quarterly or semi-annual payments required)

The above financing rates apply to ALL NEW AND USED SPEERRY NEW HOLLAND EQUIPMENT, except combines which carry their own low rates and terms.

OR FREE FINANCE

until September 1, 1984, on new and used Sperry New Holland hay and forage products or until designated use date on other eligible equipment.

#2 2 YEAR WARRANTY ON ALL NEW HOLLAND EQUIPMENT

Sperry New Holland warrants, to the original purchaser of any new Sperry New Holland farm equipment*, that such equipment is free from defects in material and workmanship and will be warranted for a period of 24 months.

*Excluding Loaders

Charlie's FURNITURE

Announces Our Annual

7-HOUR SALE

On **MONDAY, JUNE 11**, we will open our doors from **2 P.M. till 9 P.M.** for our biggest **7-HOUR SALE** ever! **SAVINGS up to 60%** on every item in the store!

Nothing held back!
FREE DELIVERY!

Charlie's FURNITURE

1304 N. Banks Pampa, Texas

'Spirit Wind' to perform here

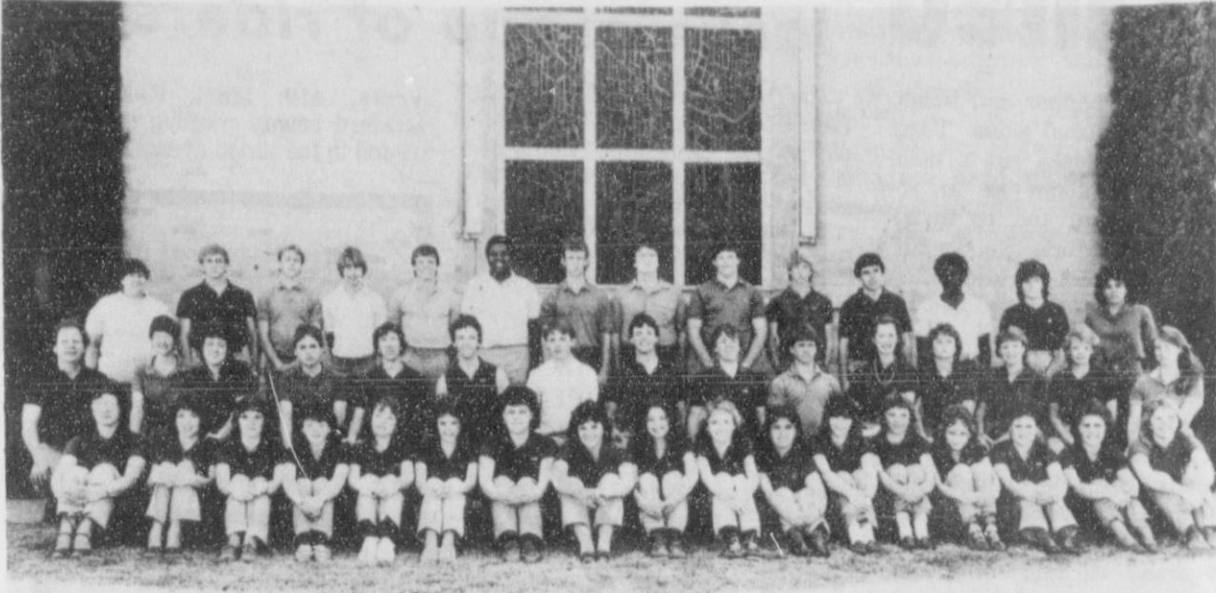

Spirit Wind 1984 will be performing at First United Methodist Church on Wednesday, June 13 at 7:00 p.m.

This choir is a select group of United Methodist Church young people from churches all over the Panhandle and West Texas Area. They have been selected from more than 70 who have been auditioned this past year and are representative young people from all size churches in the Northwest Texas United Methodist Conference.

Two local youth are in the choir, Greg Meek, son of Mr.

and Mrs. Bob Meek and Jeff Gressett, son of Mr. and Mrs. Ray Gressett.

Their program of music includes selections from different periods of church history, as well as several styles. It includes musical compositions of Johann Sebastian Bach, Giuseppe Pitoni, through the music of Stephen Schwartz, composer and writer of the Broadway musical Godspell.

The concert is free to the public.

The church is located at 407 S. Haney.

Appraisal District

The Board of Directors of the Hansford County Appraisal District met in regular session May 9, 1984, at 9:00 a.m., in the conference room of the appraisal district offices located at 13 West Kenneth Avenue, Spearman, Texas. Members present were Jimmy Shieldknight, Lynn Hart, Thane McCloy, Roy Bulls, Gene Fletcher and Chief Appraiser Alice Paddy.

Chairman Shieldknight called the meeting to order and presented the Agenda for the present meeting:

1. Call to Order
2. Approve Minutes
3. Report From Architect
4. Old Business:
 - a. Discuss 1985 Proposed Budget
5. New Business:
 - a. Discuss Soliciting Bids on Office Building
 - b. Review 1985 Collection Contracts
6. Pay Bills
7. Chief Appraiser's Reports
 - a. Financial
 - b. Budgets

Minutes of the regular meeting held April 11, 1984, and the special session held May 3, 1984, were approved as read.

The Board visited with Mr. Chick Lee by phone concerning the construction of the new office building and the requirements set forth by law on soliciting bids for the project.

The Board reviewed and discussed the 1985 proposed budget. No action was taken pending the scheduling of the public hearing.

The discussion on soliciting bids on the office building was tabled until the next regular meeting.

Motion was made by Lynn Hart and seconded by Gene Fletcher to approve the 1984 contract for assessment and collection services with the City of Spearman. Motion carried 5-0.

Motion was made by Lynn Hart and seconded by Roy Bulls to pay the bills presented of \$6,710.08 excluding Lee Architects for \$2,300.00 leaving a balance of \$4,410.08 approved for payment as per attachment to the Minutes of this meeting. Motion carried 5-0.

Chief Appraiser presented the attached budgets and financial reports.

There being no further business to bring before the Board, meeting was adjourned at 11:15 a.m.

It's a good idea to remind everyone that Father's Day is almost upon us.

Good living includes a balanced life devoted to work, culture and recreation.



Regional Chiropractic Center

Dr. Darrell D. Duke
complete Chiropractic
and nutritional services

Open Mon.-Fri. 9:00-5:00
221 Sanders 659-5585



K. Dale Johnson, D.D.S., Inc.
3102 Garrett Drive
Perryton, Texas 79070
435-6564

Social Security representative schedule

A representative of the Guymon Social Security Office will be in Spearman July 3, 24, August 7 and 28, and September 4 and 25 from 10 until 11:30 a.m. in the County Commissioners Court Room at the Courthouse.

This individual will be glad to assist you in filing an application for Social Security Retirement, Survivors, Disability, Medicare, or Supplemental Security Income benefits.

If you are unable to visit personally, you may call 338-6527 Monday thru Friday between 9 a.m. and 4:45 p.m. except for national holidays.

Speakers are available for club or group meetings.

Defensive Driving Course June 12 & 13

There will be a defensive driving course held June 12 & 13 in the Hansford County Library. The class will meet from 6 to 10 p.m. both days.

Successful completion of the course will make you eligible for a 10 percent deduction on private passenger car insurance for 3 years.

The fee for the class is \$20.00 per person.

Tried businessmen might try resting.

2 man scramble

A two man scramble will be held at the Hansford Golf Club June 9 and 10.

Sponsors of the scramble are the Gruver State Bank and First State Bank of Spearman.

The scramble will be limited to the 1st 50 teams, men only. One member of each team must be from the county.

Entry fee is \$40 per team which includes 2 rounds golf, barbecue for all players and spouses, Saturday, June 9 at 7 p.m., Calcutta, June 9th at 8 p.m. and gift certificates.

Entry fee must be in the Pro Shop, 659-2233, by Friday, June 8th.



GEBO'S

... the kind of store you remember.

501 N. Dumas 935-7403

25th Anniversary CELEBRATION

Register for
FREE Wrangler JEANS or a Wrangler THREE WHEELER

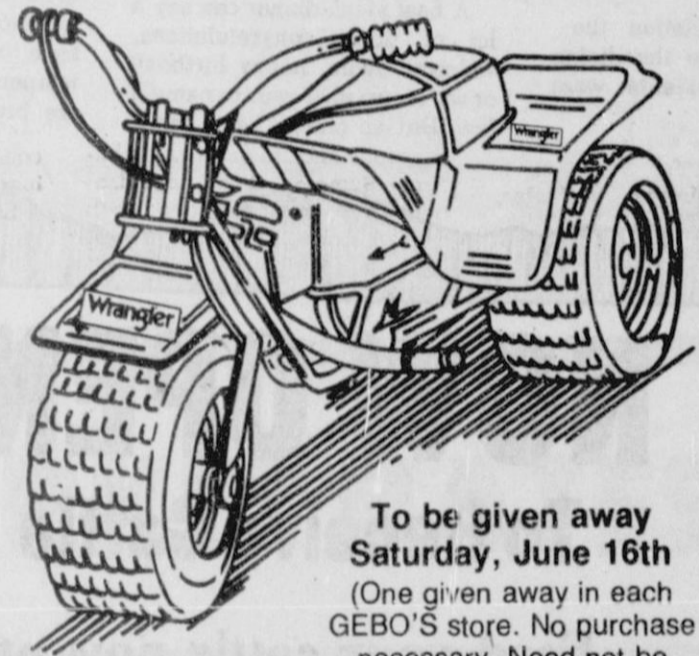

To be given away Saturday, June 16th
(One given away in each GEBO'S store. No purchase necessary. Need not be present to win.)



SALE
through June 16th

Wrangler 100% COTTON #400

No-Fault Boot Jean

Boys **\$10⁸⁸** REG. \$12.99
6-12 Reg.
6-14 Slim

Students **\$12⁸⁸** REG. \$15.99
Waist 24-30

Cowboy Cut **\$12⁸⁸**
STUDENT Sizes Only
100% Cotton #410 • Waist 25-32
REG. \$16.49



Wrangler DENIM JEANS
\$14⁸⁸

No-Fault® Slim Regular \$15.99
Fit Boot Jean #935

No-Fault® Regular Regular \$15.99
Fit Boot Jean #945

Cowboy Cut Regular \$16.99
Boot Jean #13MWZ

14% OZ.
100% Cotton Denims



Kids Denims
\$2⁰⁰ Off per pair



GEBO'S

Eastern Star Officers Installed

Hansford Masonic Lodge no. 1040 AF and AM, was the setting Monday night, June 4 for the beautiful installation of officers in Spearman Chapter no. 721 Order of the Eastern Star for 1984-85.

Mona Slater, Past Matron, officiated as the Installing Officer. Her assistances were Mary Arnold, Past Matron, Installing Marshall, Virus Wilbanks, Past Matron, Installing Chaplin, Deta Blodgett, Past Matron, Installing Secretary, and Wilma Clark, Installing Organist. All the installing officers are active members of Spearman Chapter no. 721 Order of the Eastern Star.

The elected officers installed were: Nina Hendricks, Worthy Matron, John R. Collard Jr., Worthy Patron, Joanne Graves Associate Matron, Albert Graves Associate Patron, Mona Slater Secretary, Charlene Bryan Treasurer, Lynanne Maize Conductress, Millie Craig Associate Conductress, Appointive officers installed were Mansel Bryan Chaplin, Iva McElhany Marshall, Wilma Clark Organist, Don Hendricks Warder and Roy Lee Uptergrove Sentinel.

The Star Points are Louie Jane Sampson, Adah, Myrna Biggers, Ruth, Delores Bevell, Ester, Betty Uptergrove, Martha and Marjorie Collard, Electa.

Nina Hendricks is a twenty five year member in the Order of the Eastern Star, and this is her second time to hold the office of Worthy Matron of Spearman Chapter. Her first time was in 1966-67 and her husband Don Hendricks served as the Worthy Patron.

After the installation the members retired to the dining hall where refreshments were served.

Those attending the serving table were Vickie Bullard, daughter of the Worthy Matron, Melissa Bullard granddaughter of the Worthy Matron, and Mrs. Maxine Little.

Sandwiches, nuts, star shaped mints, a beautiful cake centered with a star, and baked by Mrs. Bullard, were served to those attending.

The serving table was covered in a white lace cloth as were the dining tables, each with different colored underlays.

A beautiful centerpiece of spring flowers centered by praying hands accented the serving table. The dining tables were accented with floral rings, centered by candles.

Fellowship was enjoyed by all of those in attendance.

Spearman Chapter no. 721 Order of the Eastern Star, meets the first Monday of each month in the Hansford Masonic Hall in Spearman.

Beef Still Best

A beef steak dinner can say a lot of things—congratulations, welcome home, happy birthday or we're proud of you, to name a few. But no matter what senti-

ment you want to express, the underling message will be "You and this occasion are special."

To let those gathered around your table know just how special you think they are, treat them to prestigious top loin steaks, cooked to perfection on the grill. Cut from the beef short loin section, these steaks are naturally tender, juicy and offer satisfying beef flavor in every bite.

While steak on the grill is one of the most impressive entrees you can serve, it is also one of the easiest. The secret to success is a good filer that gives off even, moderate heat. For steak cooked just the way you like, be sure to pay careful attention to distance from heat and follow the cooking times recommended in the recipe.

Another message you convey with steak on the menu is that you care enough to serve one of the most nutritious foods available. Packed with high-quality protein, B-vitamins and minerals, beef is an important part of a well-balanced diet that should also include fruits and vegetables, dairy products and breads and cereals. To fill the menu's vegetable slot with unique appeal, serve the steak with fresh zucchini and carrot salad that's stuffed with walnuts and marinated in a mustard and dill dressing.

Broiled top loin steaks
Beef top loin steaks, cut 1 to 1 1/2 inches thick salt and pepper

Place steaks on grill over ash-covered coals so 1-inch steaks are 2 to 3 inches from coals and 1 1/2-inch steaks are 3 to 4 inches from coals. Broil at moderate temperature. When first sides are browned, turn and season

with salt and pepper and finish cooking the second sides. Turn and season. Steaks cut 1 inch thick require about 12 to 15 minutes for rare and 18 to 20 minutes for medium. Steaks cut 1 1/2-inches thick require 22 to 25 minutes for rare and 28 to 30 minutes for medium.

Note: Steaks can be cooked on rack in broiler pan. In this case, turn steaks after seasoning browned sides.

Crunchy Carrot-Zucchini Salad
2 medium zucchini, cut into julienne strips.

2 medium carrots, cut into julienne strips.

1/2 cup coarsely chopped walnuts.

3 tablespoons oil.

2 tablespoons lemon juice.

1 tablespoon chopped chives.

2 teaspoons Dijon-style mustard.

2 teaspoons sugar.

1/2 teaspoon dill weed.

1/4 teaspoon salt.

1/8 teaspoon pepper.

Place zucchini, carrots and walnuts in medium-sized bowl. Thoroughly combine oil, lemon juice, chives, mustard, sugar, dill weed, salt and pepper. Add dressing to vegetables, stirring to coat. Cover and refrigerate about 2 hours before serving.

Yields 4 servings.

Vegetables may be prepared in food processor fitted with a square julienne disc.

Steak at its best! For an impressive and flavorful entree that's nutritious, too, serve top loin steaks sizzling from the grill.

Life is the only game in which each individual makes his own rules.

Ochiltree POP attracts large group of riders

The Ochiltree county Pride of the Panhandle Horse Show held Saturday at the Exposition Center attracted a total of 170 entries from six area counties.

In the 9-11 age group, Misty Savage of Hansford county was named All-Around in the judged

events, with Mark Eakin of Hansford county winning the All-Around in the timed events.

Wendy's tennis tourney set

Wendy's Open Tennis Tournament at Liberal, Kansas has been scheduled for June 23 and 24 at the Blue Bonnet Park in Liberal.

Entry must be received no later than Thursday, June 21.

For further information you may call Randy Pipkin (316) 624-5737 or Bill Gardner (316) 624-7395.

**ROUND BALE
HAULING
NEW HOLLAND
MACHINE
CALL
405-361-2242
JIM BELVIN**

Come To Vacation Bible School

June 11th - 15th

9:00 - 11:30

Union Church

3 year old - 8th grade

NOW OPEN To Receive Cattle

Feed your cattle now at
Colbert Cattle Feeders, Inc.

P.O. Box 1091
Spearman, Texas

50,000 Head Capacity

Telephone
659-2577

435-5920 - nights

Boyd Colbert
Manager
435-5920-home

Dan Colbert
Assistant Manager
435-6326 - home

2 miles East and 2 miles North of Spearman, Texas

PRIDE MART

will sell Lush Lawn

Fertilizer in 40 lbs. bags to all civic organizations who want to make some extra money for their club or organization.

Contact us at Pride Mart in Spearman for details.

Free ice for any charitable organization such as...

- ★ Family reunions
- ★ Church socials
- ★ School socials

Bring your own container. Free as long as supplies last.

Store Hours:
5 a.m. to 10 p.m. Daily



Lush Lawn
40 lb. Bag

Diamond Shamrock Refining and Marketing Company

- ★ Groceries
- ★ Candy
- ★ Gasoline
- ★ Cokes



Located on Collard and West Kenneth Spearman, Texas

Phone 659-3552

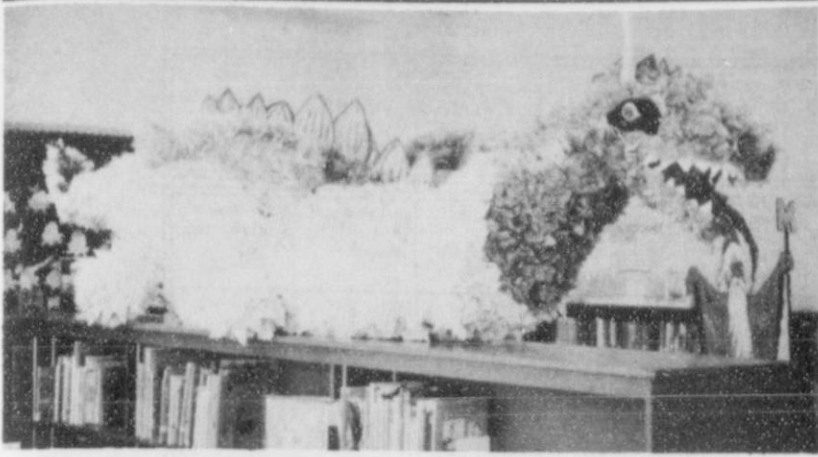

LIBRARY DRAGON—This fire-breathing dragon, located on the front bookshelf, is the mascot of the summer reading program in Spearman.

The dragon was made for the Hansford County Parade in 1983 by the Spearman Study Club and was then donated to the library.

Library News

"Libraries are Magical" is the theme for the bookmark contest sponsored by the Hansford County Library and the Texas Panhandle Library System.

All children participating in the Magical Mysteries Reading Program are encouraged to design bookmarks for the contest.

Boys and girls may pick up blank bookmarks at the library. Deadline for the contest is June 26. Winners will be announced at the pool party in July.

Twenty-seven libraries throughout the Panhandle are participating in the bookmark contest. Two winning bookmarks will be selected from each library. The winning bookmarks will be printed and distributed at the booth sponsored by the Texas Panhandle Library System during the Tri-State Fair in Amarillo this fall.

For more information contact Rita Curtis at the Hansford County Library.

The following Students donated money to send a mouse to college, a feature of the recent cancer drive

Clint Patterson
Bonnie Jarvis
Tena Villareal
Mary Lou Baker
Jana Hawkins
Laci Lasater
Raul Anaya
Mike Holt
Karen Cook
Ginger Pearson
April Davis
Matt Tucker
Cindy Elliott
Maria Gomez
Mindy Patterson
Beatrice Lozano
Kathy Vanlandingham
Diana Rosales
Rosa Olivarez
Kristin Dunning
Chance Jackson
Kim Gross
Shannon Baxter
Pete Saenz
Melissa Beck
August Vargas
Shanda Graham
April Wilkerson
Cindy Melton
Jarret Swan
Bonnie Thompson
Kari Schneider
Edgar Narre
Cam Butts
Jennifer Johnson
Sandy Zamora
Bill Jack Pittman
Mel McRee
Amanda Nobles
Matt Archer
Chad Fluke
Regina Biggers
Cass Lasater
Stuart Riggins
Diana Dibbern
Alma Martinez
Heather Baskin
Toby Thompson
Trixie Pearson
Jeff Gilbreath
Aaron Davis

Troy Brown
Chris Jenkins
Haley Eaton
Barry Eddleman
Alisha LaRochelle
Christopher Turner
Brandon Rex
Leslie Latta
Suzanne Sanders
Khris Kelp
Carla Greene
Mario Carrasco
Alan Hutchison
Cody Pipkin
Brandon Close
Kevin Williams
Chris Hornsby
Randie Renner
Adrian Blackburn
Ronda Renner
James Macias
Lacie Baker
Bloreana Anaya
Heather Reimer
Darla Black
Willie Shields
Kiki Kelp
Erica Hill
Joy Gafford
W. Barden
Ty Martin
Manuel
Mark Eakin
Jose Anaya
Armando
Sonya Nitschke
Karen England
Kelli Butts
Jill
Amber Cates
Sahar Foster
Haley Farber
Shari Smith
Sylvia R.
Lee Allen Wagner
Summer Riggins
Tina Baumgardner
Derek
Shea Crawford
Mary Cook
Mandi Lair

Nora Lee
Derrick Burnett
Pam Fluke
Chris Brooks
Kory Brown
Mandy Hanson
Haley
Martin M.
Cari Babilzke
Michelle Garnett
Tommy Brown
Jason Holton
Andrea Barrera
Caroline Olivarez
Rebecca Ann Diaz
Brandi Madison
Jason Swink
Brent Collins
Lorrie R.
Van Baumgardner
Frankie Dominguez
Kortney Henton
Gavin Crum
Lorrie Bowen
Mandi Porter
Molly Blackman
Oscar Dennis Rojas
Traci Martin
Chad Davis
Robert Needham
April Sharp
Mark Alan Parker
Alice Saenz
Joe Breeden
Domingo Renteria
Oscar Ortiz
Jesse Tindell
Wendy Rodriguez
Dee Mayfield
Moses Lomeli
Katherine Pipkin
Matt Gafford
Ashley Baker
Radar Garcia
Lyndee Cook
Tiffani Rex
Shad O'Quin
Shirley Nolder
Brandon White
Grady Cline
Leslie Swan

Carrie Pearson
Trey Porter
Jerald Garcia
Tommi Latta
Matt Eakin
Clint Sasser
Donny McMahan
Christina
Nickolas Renteria
Sammy
Misty Villarreal
Landon Swan
Clifford
Laura Pearson
Jasmine Bravo
Delicia Dorsey
Petie Vera
Jeremy Kundson
Kory Knudson
Chad Gardiner
Stephanie
Cody Baskin
Mika Pipkin
Mona Sandoval
Brandon Sutton
Olivia Salgado
Oscar
Monica Blackman
Heather Loveday
Shanna DeArmond
Shannon
Hugo
Mendy Lasater
Wendy Woolley
Reid Campbell
Tracy Thompson

Every citizen complains about the taxes he has to pay.

Planning your work is good, but doing it is much better.

Money isn't everything but it's nice to have enough to know that.

School board agenda

AGENDA
Spearman I.S.D.
June 11, 1984
8:00 p.m.

- I. Establish Quorum
- II. Hearing of any group wishing to come before the board.
- III. Reading of minutes
 - a. Regular meeting of May 15, 1984.
- IV Business Manager's report
 - a. ratification of bills
 - b. financial report
 - c. tax report
- V. Communications
 - a. Letter of appreciation from couple that we interviewed.
- VI Old business
 - a. board action on letter of resignation
 - b. board action on recommendations to fill staff positions for 1984-85
 - c. board action on selection of auditing firm for 1983-84.
 - d. consideration of student insurance proposals. (Coverage of total student body vs conventional coverage).
- VIII. Superintendent's annual report
 - a. Superintendent's annual report as provided for in board policy 1:42
 1. testing program for entire school system, includes:
 - (a) SRA Achievement Grades 2,3,4,5,7,9,11
 - (b) TABS-Grades 3-5-9
 - (c) ACT- Seniors
 2. Chapter I reading program evaluation for elementary and Junior High schools (Wynell

- Hager and Mary Alice Gibner).
3. Elementary and Junior High Library Annual report (Vickie May)
 4. Migrant and E.S.A. Program evaluations for 1983-84 and projections for 1984-85 (Bonnie Crofford)
 5. ADA (by schools) for 1982-83 and 1983-84
 6. Annual vehicle status report
 7. Elementary enrollment for 1983-84 vs projected enrollment for 1984-85
 8. Learning disabilities program for elementary and Jr. High (Linda Wilkerson and Frank Lewis).
 9. Speech Therapy program for 1983-84 (Sylvia Hodge)
 10. Elementary enrichment program
 11. Annual lunchroom report.
 12. Handicapped program for elementary and Jr. High.
 - b. Jr. High Library report for May
 - C. Cafeteria report for May

Swimming pool available

The Spearman Swimming pool will be available for the following: Family Night Thursday 8:30-10:30 p.m.. Teen-night is Tuesday 8:30 p.m.-10:30 p.m. Come enjoy the cascade plunge in

Spearman's beautiful swimming pool.

2 MAN SCRAMBLE

LIMITED TO 1st 50 TEAMS—MEN ONLY

1 Member of each team must be from County

JUNE 9th + 10th

Shotgun Start 9am + 2pm
ENTRY FEE \$40 PER TEAM
MUST be in by Friday June 8th
2 ROUNDS GOLF
Barbecue for all players + spouses
Saturday June 9th — 7pm
Cauldella June 9th — 8pm
Gift Certificates & Golf Equipment

SPONSORS:
GRUVER STATE BANK
FIRST STATE BANK SPEARMAN

RSVP: Pro Shop 659-2233

KAWASAKI MOTORS

of Perryton

GRAND OPENING

JUNE 4 - 9

GUYPON LIVESTOCK AUCTION

WE SELL BOTH CATTLE & HOGS

"A FAST GROWING MARKET"

PRIVATE TREATY EVERY DAY

FRESH CALVES OFFERED

SALE EVERY WEDNESDAY

STARTS AT 11:00 A.M.

Phone us about your consignments

Office 1-405-338-3378

Out of State 1-800-338-5871

Gary Cobb - General Manager

Res. Phone 1-405-545-3470

Bill Blackmore - Field Representative

Res. Phone 1-405-349-2254

MONEY MARKET RATES

Money Market Certificates	\$2,500	\$10,000	\$25,000	\$50,000	\$100,000
32 DAYS	9.80%	9.90%	10.00%	10.10%	10.45%
90 DAYS	10.00%	10.10%	10.20%	10.30%	10.65%
180 DAYS	10.25%	10.35%	10.45%	10.55%	10.90%
1 YEAR	10.45%	10.55%	10.65%	10.75%	11.00%
18 MONTHS Min. \$500.00	10.55%	10.65%	10.75%	10.85%	11.05%

Call the Money Market Advisor at First National Bank, Phone 435-3676.

We can keep your certificate safe in our vault at no charge.



First National Bank
Perryton, Texas

Rates Effective
Thru June 11, 1984

All Deposits Insured to
\$100,000 by F.D.I.C.

Substantial Penalty for
Early Withdrawal.

Rotarians hear strip mining program

Hugh Barclay of Amarillo was guest speaker at the Spearman Rotary Club meeting Monday.

He used 35mm slides to show that land that has been strip-mined can be reseeded and be productive.

He showed that in the Panhandle area they try to have the "floor" of a quarry or whatever perfectly level, then they grade around the outside perimeter to prevent any runoff of precious water, because the evaporation rate is 5 times the normal rainfall rate. The ground is then planted with native grasses, such as buffalo to prevent erosion.

New cancer material

Several informative and value booklets are on display at the Gruver Library. Included are "There Is A Road", "Road to Recovery", "Eating Hints", "U.S. Department of Health", "Nutrition", "Teaching About Cancer", and "Pain Control".

Also included in the informative booklets are Martha McLean's, "If You Have a Lump on Your Breast," "Parent's Handbook on Leukemia", "Youth Looks at Cancer", and "When You Have a Student with Cancer."

Joanne Pingle is the Gruver Librarian and hours at the library are from 2:15 p.m. to 5:15 p.m., Tuesday through Friday. A summer reading program for young readers has also been initiated.

Agenda

NOTICE OF REGULAR MEETING HANSFORD COUNTY APPRAISAL DISTRICT

PLACE: Conference Room, Appraisal District Office Hansford County Appraisal District 13 West Kenneth Avenue Spearman, Texas 79081.

TIME: Wednesday, June 13, 1984, at 9:00 A.M.

AGENDA 1. Call to Order

2. Approve Minutes
3. report on construction in Progress and Review Floor Plan

4. Old Business:
a. Collection contracts
b. Schedule Public Hearing on 1985 budget
c. Discuss Soliciting Bids on Office Building

5. New Business:
a. Re-schedule next Regular Meeting to July 10, 1984

b. Presentation of 1983 Audit by J. Mack Hoel

6. Pay Bills

7. Chief Appraiser's Reports
a. Budgets
b. Financial
c. State Property Tax Board Ratio Studies

Clip this entry blank and bring to Kawasaki Motors of Perryton to register for a KLT 250 Kawasaki 3 wheeler to be given away June 9, 1984.

Name: _____
Address: _____
Phone: _____

SUNDAY 6/10/84

CABLE	[2]	[3]	[4]	[5]	[7]	[8]	[9]	[10]	[11]	[12]
PM	ESPN	OETA	KAMR	TMC	KVII	CBN	WGN	KFDA	WTBS	CNN
	Sports Netw	Oklahoma City	CH.4 Amarillo	Movie Channel	CH.7 Amarillo	Cbn Cable Netw	CH.9 Chicago	CH.10 Amarillo	CH.17 Atlanta	Cable News Ntwr
6:00	SportsCenter	Austin City Limits	Father Murphy	Prog Cont'd	Movie: 'Bad News Bears Go To Japan'	Prog Cont'd	Prog Cont'd	60 Minutes	Best of World Championship Wrestling	News Update Sports Sunday
6:30	"	"	"	"	"	Flying House	Taking Advantage	"	"	"
7:00	College Baseball: 1984 College World	Living Wild	Knight Rider	Movie: 'National Lampoon's Class'	"	CBN Special of the Week	Wall Street Journal In Search of...	AfterMASH Four Seasons	Movie: 'Hell In the Pacific'	News/Sports-Weather
7:30	"	"	"	"	"	"	"	"	"	"
8:00	Series Championship Game from Omaha, NE	Masterpiece Theatre	Movie: 'Joe Dancer'	Reunion	Movie: 'Psycho II'	Hardcastle and McCormick	In Touch	Jeffersons	"	Week In Review
8:30	"	"	"	"	"	"	"	Odd Couple	Alice	"
9:00	"	"	"	"	"	United States Olympic Trials	Changed Lives	News	Trapper John, M.D.	Sports Page Oral Roberts
9:30	"	"	"	"	"	"	Rock Church Proclaims	"	"	News/Sports-Weather
10:00	SportsCenter	Business of Management	News	"	News	"	Twilight Zone	News	Jerry Falwell	Sports Tonight Inside Business
10:30	"	Business of Management	Movie: 'More American'	Movie: 'Enter the'	ABC News Movie: 'Tall'	Contact	Lou Grant	CBS News 700 Club	"	"
11:00	NCAA Champions - Class of '84	Sign Off	Graffiti	Dragon	Me That You Love Me, Junie Moon	Larry Jones Ministry John Osteen	"	"	Open Up	News/Sports-Weather Style With E-Isa Klensch
11:30	"	"	"	"	"	"	Movie: 'Across the'	"	"	"
12:00	"	"	"	Movie: 'Six Pack'	Entertainment This Week	Zola Levitt	Pacific	"	Movie: 'Blondie's Big Moment'	News/Sports-Health Week Newsmaker Sunday
12:30	ESPN's SportsWoman	"	Sign Off	"	"	Jewish Voice	"	Waltons	"	"

SUNDAY CONT.

MONDAY 6/11/84

CABLE	[2]	[3]	[4]	[5]	[7]	[8]	[9]	[10]	[11]	[12]
PM	ESPN	OETA	KAMR	TMC	KVII	CBN	WGN	KFDA	WTBS	CNN
	Sports Netw	Oklahoma City	CH.4 Amarillo	Movie Channel	CH.7 Amarillo	Cbn Cable Netw	CH.9 Chicago	CH.10 Amarillo	CH.17 Atlanta	Cable News Ntwr
6:00	SportsCenter	Nightly Business Report	News	Prog Cont'd	News	Here Come the Brides	Barney Miller	News	Sanford and Son All in the Family	Moneyline
6:30	Inside Baseball	Oklahoma Report	M*A*S*H	"	Family Feud	"	Jeffersons	Three's Company	"	Crossfire
7:00	USFL Football: San Antonio at Pittsburgh	Frontline	TV's Bloopers and Practical Jokes	Movie: 'The Verdict'	Major League Baseball: Teams to be Announced	Cisco Kid	Solid Gold	Scarecrow and Mrs. King	Movie: 'The Three Musketeers'	Prime News
7:30	"	"	"	"	"	"	"	"	"	"
8:00	"	Shakespeare Plays	Movie: 'Angel Dusted'	"	"	700 Club	Greatest American Hero	One Day at a Time Newhart	"	"
8:30	"	"	"	"	"	"	"	"	"	"
9:00	"	"	"	Movie: 'Q'	"	"	News	Cagney & Lacey	TBS Evening News	Freeman Reports
9:30	"	"	"	"	"	Shirley & Pat Boone	"	"	"	"
10:00	SportsCenter Mazda SportsLook USFL	"	News	"	News	Another Life	Hot Flashes	News	All In the Family Catlins	Moneyline Sports Tonight
10:30	"	"	Tonight Show	Movie: 'East'	Barnaby Jones	Best of Groucho	Love Boat	Hart to Hart	"	"
11:00	Football: San Antonio at Pittsburgh	Business of Management	"	of Elephant Rock	"	Burns & Allen	"	"	Catlins	Newsnight
11:30	"	Business of Management	Late Night with David	"	Nightline	Jack Benny Show	Movie: 'Imitation'	Columbo	Movie: 'Harlow'	"
12:00	"	Sign Off	Letterman	"	Woman to Woman	I Married Joan	of Life	"	"	Crossfire
12:30	"	"	Muppet Show	Movie: 'Love and Death'	Virginian	Love That Bob	"	"	"	News Wrap-Up

MONDAY

HANK IS BACK!



Hank the Cowdog IT'S A DOG'S LIFE by John Erickson

Get a FREE copy of Hank's latest adventures just for saving at First National Bank. Open or add to a Savings Account or Certificate of Deposit (minimum deposit \$500) and receive "It's a Dog's Life." Absolutely FREE.

Savings offer available during June, 1984. Ask the New Accounts Advisor or Tellers for your copy of this delightful, fun book.



(P.S. Ace is Coming ...)

CLOSE OUT SALE



20% discount

on all feed, seed, garden supplies, chemicals, and fertilizers.

30% discount

on tack and feeders.



Terms-Cash



R.L. McClellan Grain Co.

228 Collard 659-3223 Spearman, Texas

Hadley Reed awarded 4 year scholarship



San Antonio- FFA student Hadley Reed receives a \$6,000 San Antonio Stock Show and

Rodeo Scholarship Certificate from Mary Nan West, newly-elected Stock Show and Rodeo

President, during awards ceremonies held at Joe & Harry Freeman Coliseum.

San Antonio- Hadley Reed of Spearman was one of fifteen students awarded a full four-year collegiate scholarship in the amount of \$6,000 by the San Antonio Stock Show and Rodeo. The San Antonio Stock Show and Rodeo Scholarships were awarded for the first time this year and will continue to be awarded each year as an ongoing commitment to Texas' youth, enabling future generations the opportunity of receiving a quality agricultural-related education.

Mary Nan West, newly elected president of the San Antonio Livestock Exposition, presented each recipient with a Scholarship Certificate during ceremonies held at the Stock Show and Rodeo's Annual Life Members Meeting.

Reed, an FFA member for four years, graduated in the upper 25 percent of his class and plans to study animal science at

Tarleton State University.

Other FFA scholarship recipients are Bruce Mincher, Leonard; Morgan Norris, Seguin; Dana Kay Gunn, Baytown; Jeffrey Men, Sweetwater; Jimmy Nolan, Jonesville and Steve Rutherford, Knox City.

4-H scholarship recipients are Jan Marie Voges, Comfort; Maria Munos, Hempstead; Donnette Willie, Kilgusbury; Elizabeth Craig, Cuero; Katrina Hoff, Windthorst; Donna Peters, Sun-

ray; Samuel Bernal, Tivoli and Michael Katzfey, George West. Students qualified for the scholarships by maintaining active membership in their FFA or 4-H organizations and by keeping a 2.0 overall grade point average. In addition, students must enroll in a Texas college or university and major in agriculture or agri-business studies.

The fifteen scholarships were made possible through the generous donations of: Mary Nan West; Nat Prassel; Estelle Yates Holmes; Frontier Club; Harold M. Freeman; Ewing Halsell Foundation; Phil Sheridan/Alamo Concessions; International Mexico Day Committee; Mike Craig; Go Wester Gala; San Antonio Livestock Exposition, Inc.; Texas Livestock Market (various buyers); and individual memorials.

Pringle-Morse

The regular meeting of the Pringle-Morse Independent School Board District will be held Tuesday, June 12, 1984 at 8 p.m.

Agenda follows.

1. Supt. Report
 - a. survey & sale of Pringle property
 - b. implementation of Chapter 75
 - c. progress on building program
 - d. legislative update
 2. Old Business
 - a. request-Cheryl Moore
 - b. approve bid on classroom furniture
 - c. approval and discussion on revisions in building program
 - d. discussion of music program
 3. New Business
 - a. approve lunchroom program 84-85
 - b. approve commodity program
 - c. first review of change 22 of school board policy
 - d. discuss budget
 - e. financial report
- School board members are Allen McCloy, Jon Jarvis, Dub Womble, Bob Womble, Charles Reid, Bob Tolleson, and Don Schray.

THINK THIN THOTS!

Sometimes thinking thin thoughts is not easy, especially when you are really overweight. But, that's where our trained counselors come in. Your private, daily visits with your counselor provide the reassurance that you can make it work, pound after pound, day after day.

The Diet Center Program includes weekly seminars in the principles of self-direction, stress management, behavior modification and sensible exercise. And it's built on sound nutrition—no shots or drugs are used.

So come to Diet Center where we help you think thin thoughts, right down to the very last pound.

Call us today for a free, introductory consultation.

435-2200

814 S. Main Suite 1
Joyce Foster, Counselor
7:30 A.M. - Noon

HOW TO WIN AT THE LOSING GAME

THE LAST WEIGHT-LOSS PROGRAM YOU'LL EVER NEED!

© 1983 Diet Center, Inc.

JUNE 4-9

Grand Opening

— SPECIALS —

on all bikes in stock!

Register for 3 wheeler to be given away Saturday, June 9, 1984 12 Noon.

Clip this entry blank and bring to Kawasaki Motors of Perryton to register for a KLT 250 Kawasaki 3 wheeler to be given away June 9, 1984.

Name:

Address:

Phone:

OWNERS: TERRY & OLETA OGILVIE

We have a complete line of
Kawasakis
and accessories.

PARTS & SERVICE

Open 9 a.m. - 6 p.m. — Monday - Friday
9 a.m. - 3 p.m. — Saturday

SUMMER EXTENDED HOURS:
Open Thursday Nights Until 7:30

KAWASAKI MOTORS

OF PERRYTON

115 W. Brillhart
435-6656

Chief Alberts Reports Busy Week

On Thursday, May 31, 1984 at approximately 4:01 pm, a female subject entered the Police Department to report an accident which occurred Friday, May 25, 1984 at approximately 6:30 pm at 29 S. Dressen. The vehicle involved were a 1984 Chevrolet S-10 Blazer and a 1982 Oldsmobile Cutlass. Both vehicles were reportedly parked in the driveway at 29 S. Dressen when the driver of the Blazer was backing from the driveway and struck the other vehicle. The Blazer sustained damage to the left rear quarter and the other vehicle was damaged in the left rear quarter. No citation was issued on either driver.

On Monday, June 4, 1984 at approximately 7:31 pm, a female subject entered the Police Department and signed a complaint for fail to drive in a single lane of traffic against a white male

subject. The female subject advised that while she was southbound in the 700 block of Highway 207, a vehicle entered her lane of traffic while northbound. At approximately 7:49 pm, a sheriff deputy observed the vehicle approximately 10 miles south on Highway 207. At this time, the subject was found to be intoxicated and a driver's license check revealed that the subject's license was suspended. The subject was then transported by the deputy and placed in the Hansford County jail.

On Monday, June 4, 1984 on or around 4:25 am, the Police Department received a phone call from a female subject and she stated that someone had just tried to enter the back door of her residence. An officer was dispatched to the residence. Upon arrival the officer was met by the female subject who

advised that someone had tried to enter through the back door and the officer was showed where entry was tried. The officer went out the back door and checked the backyard and the alleyway and saw no one. The female subject advised that she only heard a noise and woke up her stepson and then called the police. The officer asked the subject if she had any incidents like this before, she stated that on June 2, 1984 her nephew called her at work saying he thought someone was in the house with him. She advised him to leave the house. She arrived shortly after and found the doors wide open. On June 3, 1984, she advised that someone had called her house wanting to know when her husband was to return home. Since the voice sounded familiar she told him and she tried to

get the man to state his name but he would not. The officer told her that if she had anymore trouble to call the police Department.

On Wednesday, June 7, 1984 an officer was dispatched to 9th and Haney in reference to a dog attack. The officer arrived at the scene and patrolled a large area around the vicinity, but failed to observe any dogs or victims. The officer left the area, but was dispatched on the same type of call at 7th and Barkely. The complainant advised the dispatcher that she and her daughter were riding their bicycles and were attacked by dogs. The officer arrived and again observed no dogs or victims. At this time, another officer arrived and the two officers waited a few minutes and then proceeded south on Barkely. They observed

two females on bicycles at 10th and Barkely. They advised the officer that the two dogs were at a residence. At this time, the officer went to the residence to talk to the owners. The owners could not be awoken. The officer advised the two ladies to refrain from riding their bikes in this area until they could contact the people living at this residence. The officer returned to the Police Department and filed charges of canine at large.

ACCIDENT REPORT

On Friday, June 1, 1984 an accident was reported in the 10 hundred block of south James. A 1974 pickup backed out of his driveway without yielding to on coming traffic and backed into a 1977 stationwagon causing damage to the right back quarter of the vehicle. A citation was

issued to the driver of the pickup for improper backing.
D.J. Alberts
Chief of Police

State comptroller rep here June 20

Austin, Texas-- A representative of State Comptroller Bob Bullock will be in Spearman on June 20, 1984 to assist area taxpayers and answer tax questions.

According to Richard A. Shirley, manager of the Comptroller's Amarillo Office, Mort Watson, Taxpayer Representative, will meet with Hansford county taxpayers in the County Judge's Office at the County Court House in Spearman from 10:00-12:00 PM.

Spearman Church Directory

- APOSTOLIC FAITH CHURCH:** Leland Grimmer, Pastor
824 South Dressen
Sunday School: 10:00 Morning Worship 11:00
Evening Worship 7:00
Wednesday Service 7:30
659-2870
- CHURCH OF THE BRETHREN:** Steve Bailey, Pastor
Waka, Texas
Sunday School 10:00 Morning Worship 11:00
No Evening Services
435-4598
- CHURCH OF CHRIST:** Gaylord Cook, Pastor
121 South Haney
Sunday School: 9:45 Morning Worship 10:35
Evening Worship 6:00
Wednesday Service 7:30
659-3244
- FAITH LUTHERAN CHURCH:** William Schardin, Interim Pastor
1101 South Bernice Street
Sunday School 9:45 Morning Worship 10:45
Evening Worship--None
659-2252
- FELLOWSHIP BAPTIST CHURCH:** Jim Jones, Pastor
1102 South Archer
Sunday School 10:00 Morning Worship 11:00
Evening Worship 7:00
Wednesday Service 7:30
659-2782
- FIRST ASSEMBLY OF GOD:** David Nuckels, Pastor
401 North Bernice
Sunday School 9:45 Morning Worship 11:00
Evening Worship 7:00
Wednesday Service 7:00
659-2295
- FIRST BAPTIST CHURCH (SOUTHERN BAPTIST):**
Jerry Don Davis, Minister of Youth
123 South Bernice
Sunday School 9:45 Morning Worship 11:00
Church Training 6:00 Evening Worship 7:00
Wednesday Service 7:00
659-2445 Intercessory Prayer Line 659-2911
- FIRST CHRISTIAN CHURCH (DISCIPLES OF CHRIST):** Martin Foster, Pastor
29 South Bernice
Sunday School 9:30 Morning Worship 10:50
Evening Worship 6:30
659-2036
- SACRED HEART CATHOLIC CHURCH:** Father Raymond Crosier, Priest
Saturday Evening Mass 7:00 Friday Mass 8:30 AM
Sunday Mass 8:00 AM Thursday Mass 6:30 PM
659-2166
- FIRST UNITED PRESBYTERIAN CHURCH:** Leland McCullough, Pastor
1021 Cotter
Sunday School 9:45 Morning Worship 11:00
No Evening Services
659-2033
- FIRST UNITED METHODIST CHURCH:** Lane Boyd, Pastor
407 South Haney
Sunday School 9:45 Morning Worship 11:00
Evening Worship 7:00
659-3220
- SPEARMAN UNION CHURCH (Inter-Denominational):**
Steve Rogers, Pastor
31 South Endicott
Sunday School 9:45 Morning Worship 10:45
Evening Service 6:30
Wednesday Service 7:30
659-2644
- SPEARMAN-GRUBER SPANISH BAPTIST MISSION (SOUTHERN BAPTIST):**
502 E. 7th. Romeo Reyes, Pastor
Sunday School 9:45 Morning Worship 11:00
Church Training 6:00 Evening Worship 7:00
Wednesday Service 7:00
659-3948

Today we see Lincoln in heroic size. He appears almost more of a statue than a man—a great figure cast in bronze, with a furrowed brow and solemn countenance.

Yet Lincoln was a man. He walked the earth, and felt love and joy; but he knew tremendous frustration and almost insurmountable sorrow. He prayed, earnestly and effectively.

Throughout each crisis in his life, and there were many, he was sustained by faith. God seemed close to him, and he turned to Him often. He didn't pause to think about whether he'd go to church or not. He went.

Do you?

Man or Statue?



- Sunday
I Corinthians
1:26-31
- Monday
Matthew
5:1-12
- Tuesday
Psalms
71:1-6
- Wednesday
I Corinthians
12:31
13:13
- Thursday
Psalms
95:1-7
- Friday
Isaiah
58:7-10
- Saturday
Psalms
112:4-9

Church page compliments of:

Interstate Savings & Loan

Brock Ins. Agency

322 Main 659-2559 Spearman

206 Main 659-2514 Spearman

Boxwell Brothers

1st National Bank

Baker & Taylor

659-2212 519 Evans

435-3676 Perryton

Gruver Hwy. 659-2503