

HANSFORD LIBRARY  
120 MAIN ST.  
SPEARMAN, TX.

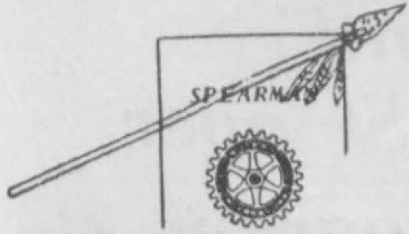

# THE Hansford PLAINSMAN

24 hr. prayer  
service 659-2911

Volume 17 No 35

The Hansford Plainsman, Spearman, Texas 79081

Sunday July 6, 1986

## Rotary Officers Installed Thursday



Rotarians McWhirter, Womble, Lusby, Morris, and Elliott. Rotarian Edgar Womble is the retiring president and Ronnie Lusby is the new President.

### Rotary Clubs install officers

The Perryton Rotary Club joined Spearman and Canadian Rotarians for installation of officers Thursday evening at the Senior Citizen Center.

Serving as emcee was Mike Schnell of Spearman. The Canadian Club was responsible for entertainment, a selection of songs performed by All-State Choir member Amy Hestor of Canadian, whose mother, Beth Hestor, accompanied on the piano.

Gilbert Mize of the Perryton Rotary Club installed officers, emphasizing to them their importance as pillars in the organization. He also spoke about the importance of all members in helping their officers to carry out all the worthwhile projects Rotary holds throughout the year.

Installed as new Perryton Rotary Club president was Bob Meyers, who replaces Fred Lehman. David Landis is the new vice-president; Joe LaMaster, secretary; Doug Kile, treasurer; Ivan Day, Sergeant at Arms; and directors are Bruce Baumann, Gilbert Mize, Doug Hale and Bill Bailey.

For the Spearman Rotary Club, Ronnie Lusby will replace Edgar Womble as president; Lane Boyd is the new president-elect; Jack McWhirter, secretary/treasurer; and Troy Morris, Vocational Service Director.

And in Canadian, Don Beard is the new president, replacing Don W. Rader; Richard Arnold is the vice-president; Bill J. Morgan, the president elect; Bud Hooher, secretary/treasurer; and Larry Sanders, director.

### Membership as of July 1, 1985

- |                        |                |
|------------------------|----------------|
| Scott Beedy            | Don Hawkins    |
| Lane Boyd              | John Hutchison |
| Kim Brock              | Ronnie Lusby   |
| Todd Brock             | Jack McWhirter |
| Mansel Bryan           | Leo Meyers     |
| Roy Bulls              | Mike Schnell   |
| John R. Collard, Jr. * | Jim Shirley    |
| Robert Elliott         | Larry Trosper  |
| Pete Fisher *          | Edgar Womble   |
| Albert Graves          | David Fultz    |
| Troy Morris            | Bobby Brown    |

### \* Charter Members

## SPEARMAN I. S. D. 1986-87 BUDGET



Developing a budget for a school year takes several months of planning and

intensive study. Spearman I.S.D. teachers and administrators began the talk of completing preliminary request sheets used in the initial budget phase in early spring.

All employees of the district, were told to be very conservative and reduce the budget in all categories where possible. Spearman I.S.D. Superintendent of Schools, Larry Butler, and Business Manager, Orville Latham,

	1985-86 Budget	BUDGET	DIFFERENCE
Salaries	\$2,471,983	2,450,329	-21,656
Others	947,020	819,658	-127,362
	3,419,003	3,269,985	-149,018

compiled the information and reported to the trustees the results of their efforts. The worksheet for the budget, including salaries for all personnel, materials, supplies, etc. reflected the following:

"The economy is extremely bad and the employees of Spearman I.S.D. have done everything possible to reduce the budget," said, Superintendent Larry Butler. A total budget reduction of \$149,018, speaks well for the School System.

### Softball

Servitors will be hosting their 2nd annual coed softball tournament of August 15, 16, and 17. There will be trophies for 1st, 2nd, and 3rd places and individual trophies for 1st and 2nd place teams. Also there will be a most Valuable player chosen for a man and a woman.

The entry fee for the tournament is \$100. There is a 16 team limit and the deadline for entry is August 13. For more information Contact Peggy Varnon at 9-3993 or Jan Howard at 9-2875.

- |                |                                      |
|----------------|--------------------------------------|
| Edgar Womble   | ..... President                      |
| Ronnie Lusby   | ..... Vice-President                 |
| Jack McWhirter | ..... Secretary-Treasurer            |
| Albert Graves  | ..... Immediate Past President       |
| Mansel Bryan   | ..... Director Club Service          |
| Troy Morris    | ..... Director Vocational Service    |
| Ronnie Lusby   | ..... Director international Service |
| Robert Elliott | ..... Director Community Service     |
| Roy Bulls      | ..... Club Bulletin Editor           |
| Todd Brock     | ..... Program Chairman               |

All persons interested in becoming a part of the High School Parent Support Group are invited to attend a meeting July 8, Tuesday night, at 8:00 p.m. in the Hospitality Room of the First State Bank.

### Obituary

Word has been received of the death of the Mother of Mrs. Condee Ellison (Doris) a former resident of Spearman. Rachel A. Reichwein 84, died June 29, 1986 at Southwest Medical Center in Liberal Kansas.

She is survived by her husband Harold of Liberal Kansas, Daughter & son-in-law Doris and Condee Ellison of Kingsland Texas. Grand-daughter Debra Howeton of Liberal Kansas, Grandson, Harold Ellison of West Columbia Texas and 6 Great-Grandsons.

The family requests that Memorials be sent to the Family Life Center of the First Baptist Church, Second & Sherman, Liberal Kansas.

Services were July 3, 1986 at 10:00 a.m. at Ropen & Sons Mortuary in Lincoln Nebraska. Burial will be in Lincoln Memorial.

Spearman All Stars who played in the Guymon Tournament.



Bottom Row L. To R: James Macias, Brandon Rex, Toby Thompson, Victor Lopez, Kory Knudson, Jason Varnon  
Middle Row L. to R.: Roman Arnold, Dee Mayfield, Bryan Beck, Chris boyd, Justin Boyd, Curtis Pearson  
Top Row L. To R.: Coach- Curtis Davis, Chad Davis, Clint Sims, Coach - Fred Mayfield, Not pictured, Coach- David Boyd

JAM SESSION & DANCE  
July 12, 1986  
7:00 p.m. - ?  
Allsup's Parking Lot  
Grüver, Texas  
All Ages  
All Musicians welcome  
No Charge to Anyone  
If interested in joining the jam - call 733-2232

### S.S. Rep. to be in Spearman

A representative of the Pampa Social Security Office will be in Spearman at the Spearman Courthouse on Thursday from 10:00 until 11:30 a.m. at the County Commissioners Court Room. On the second and fourth Thursday of each month. For the Month of July they will be in Spearman on July 10th and 24th. For the Month of August - August 14th and 28th and for the month of September - September 11th and 25th.

This Person will be glad to assist you in filing an application for Social Security Retirement, Survivors, Disability, Medicare or Supplemental Security Income Benefits. If you are unable to visit personally, you may call 669-1018 to conduct any Social Security Business. The Pampa Social Security Office is open Monday thru Friday, except National Holidays, between the hours of 9:00 a.m. and 4:45 p.m.

1986  
Hansford County  
Library  
Summer Reading  
Program  
Last film  
show is  
Tuesday, July 8  
at the library  
from  
10:30-11:30 a.m.  
Swimming pool  
party is that  
night, July 8  
from  
7 p.m.-8 p.m.  
at the pool  
All those in the  
reading program  
may meet at the  
pool for free  
Swimming!

### Hospital

Patients who were admitted in the Hansford Hospital were:  
Mattie Belle Dyer  
Bonnie Patterson  
Maria Avila

Patients who were dismissed from the Hansford Hospital are:  
Theodore Bayless  
Robbie McFarlin  
Shiela Stevens  
Robert Clawford

### WEATHER

DATE	HI	LO
1	86	66
2	88	65

### Markets

WHEAT	\$2.10
MILO	\$3.80
CORN	\$2.60

## Digital Switching "On The Way" For Spearman Customers

General Telephone of the Southwest has reached the \$3 billion mark in invested telephone facilities, an investment equating to an average of \$2,550 per customer.

E.L. "Buddy" Langley, president of General Telephone, said the magnitude of \$3 billion is hard to comprehend by most people. "That is 3,000 millions or one dollar bills stacked 102 high stretching end-to-end from Los Angeles to Dallas to Miami."

The investment includes expenditures for telephones, switching equipment, cable, operator positions, buildings, truck, microwave towers and much more.

General of the Southwest was formed in 1926. It took 45 years, until early 1971, for the company to reach the half-billion investment mark. Six years later, in 1977, the company reached the \$1 billion mark. It took nearly five years to add another 1 billion, and just four years more to add still another billion.

Langley said during the same periods, the company grew from 7,000 telephones in service at the end of 1926 to over 574,600 customers after the first 45 years, to 754,000 customers in the next six years. To 1,016,000 customers in the next five years, and to the present 1,191,000.

"This milestone is a significant mark for our customer, our company and our employees," Langley said. "To our customers, it is a reflection of the improvements that have made over the

years, such as the move to dial telephone service, direct distance dialing one-party service expansion and Touch Calling in the earlier years, and the progression to the age of stored program control switching, fiber optics and space age digital communications in recent years.

Langley pointed out that in addition to the \$3 billion milestone reached this year, the company is continuing a service modernization program in Spearman and other communities throughout the state.

Digital-stored program control switching for all Spearman customers will become available in the fourth quarter of this year.

Langley said by year end over 70 percent of the company's customers will be served by electronic switching of which 57 percent will be served by digital systems, the ultimate in telecommunication systems.

He continued that the \$3 billion milestone signifies continued growth, modernization and improved service to the customer. To the employees it stands as an accomplishment for their part in building an important segment of the world's best telephone network.

"The rapid increase in investment in the past few years reflects our commitment to meet the growth throughout our service areas, an acceleration of the modernization program, and intensified service improvement efforts," Langley said.

## Cheerleaders Excel at Camp



From left to right: Michelle Cook, Laci Lasater, Kathy Poole, Jill McLain, 1986-1987 CHEERLEADERS

Two hundred-ninety girls and forty-four squads from Texas, Oklahoma, and Kansas attended Panhandle State University's 1986 National Cheerleader Association Spirit Camp June 23-27.

Spearman High School was represented by the Newly elected cheerleaders for 1986-1987. They are Neta Burger, Jill McLain, Kim Jenkins, Kathy Poole, Heather Murrell, Ginger Pearson, Michelle Cook, Laci Lasater and Cacy McGill. Gerri Maize went as sponsor for this group.

The camp consisted of individual and squad workshops designed to teach new cheers and chants, tumbling and partner stunts. Daily evaluations of every squad were conducted and white red and blue ribbons awarded daily Spearman cheerleaders received five blue ribbons for superior performances in all evaluations.

Spirit sticks were given and the Spearman squad received three out of four spirit sticks, including one to bring home along with two certificate of spirit for the week.

Cacy McGill, Heather Murrell, Ginger Pearson, Neta Burger and Kim Jenkins.

Spearman cheerleaders brought home a purple ribbon for being a Super Star Squad. This ribbon was based on evaluations and perfection in four categories: communication, jumps, stunts, and creativity. Our girls excelled in all these areas.

Jill McLain and Heather Murrell were two of seven cheerleaders in the camp chosen as candidates for the All-American Cheerleader NCA staff members look at all camp participants, selecting those with overall abilities and squad leadership for this position. These girls performed for the entire camp and did a beautiful job!

Spearman's entire cheerleading squad was one of six squads chosen to perform Friday morning in the Award of Excellence Ceremony. The girls were especially proud to be Nominated for this special award and received a ribbon for their participation.

These girls have worked very hard to make the upcoming year a very exciting and spirited one. Congratulations to all!

## Marcia Shieldknight and Debra Stopper on Program

A conference designed for Tri-State Area Charitable and Non-profit organizations will be held in Amarillo at the Amarillo Country Club, Wednesday, July 16, 1986.

The conference will feature as principal speakers two top asset fund managers in the United States, Richard King, from Wilmington, Delaware, is Chief Executive Officer of Delfi American Corp., a financial services holding company, and Investment Advisor to the Sigma Group of Mutual Funds. King is an officer and director of some fifteen other trust and investment companies. He has also provided advisory services to individuals, endowment, pension and profit sharing funds.

Charles Ledbetter, Area Vice President of Integrated Asset Management Corporation, has eleven years practicing experience as an attorney in Denver, Colorado. His practice concentrated on real estate, corporate and oil and gas matters. He is a member of the Denver and Colorado Bar Associations. Ledbetter received his Bachelor of Arts degree from Baylor University and his Juris Doctor degree from the University of Denver - College of Law. He is a

real estate broker and has acted as a title insurance agent in underwriting real estate titles. Charles is active in Toastmasters International and has been a guest speaker/lecturer for civic clubs and corporate officers. He has also served as a member of the Board of Directors and legal counsel for the Children's Deafness Foundation.

Sheila Baker from Telemarketing will be on the program as a source of reaching the donors for endowment gifts.

Marcia Shieldknight and Debra Stopper, Endowment Programmers and Estate Tax Counselors, will speak about how we establish the endowment, and what the benefit will be to a particular organization.

Seeing the very great need for assistance in this area because of the cuts in both federal and state funds as well individuals being pushed to the limit in giving. The process of establishing an endowment will allow organizations to help themselves.

Reservations for charitable organizations may be made by calling 806-358-7131.

## Texas Department of Public Safety

As many as 45 persons may die in traffic accidents in Texas during the long July 4 holiday period, according to an estimate by the Texas Department of Public Safety.

"The mixture of lower gasoline prices and increased travel this summer could prove to be deadly over the July 4 holiday," said Colonel Jim Adams, director of the DPS. "In addition to these factors, travel during the holiday will be made hazardous by the continuing problems of drunken driving and excessive speed."

Last year, 25 persons died as a result of traffic mishaps during the July 4 holiday, but because of the day of the week on which July 4 fell, the holiday period was only 30 hours. This year, the period will be 78 hours, from 6 p.m. Thursday, July 3 to midnight on Sunday, July 6.

Of the traffic fatalities during the July 4, 1985 period, 72 percent occurred in accidents involving excessive speed or drinking.

As in years past, in an effort to hold down the number of holiday traffic deaths, the DPS will conduct "Operation Holiday," in which additional troopers from the Department's uniformed services will be placed on Texas highways for heightened traffic law enforcement and to assist motorists.

Additionally, the Department will conduct its "Operation Motorcade" effort, in which periodic releases will be

made throughout the holiday to keep the public informed about the number of traffic deaths occurring across the state.

"The philosophy behind this program is to make the public aware of the dangers of holiday travel and what motorists can't do to make their time spent on the highways safer," Adams said.

This will be the first July 4 period since the new Texas safety belt law went on the books. Last year, 82 percent of those killed in traffic accidents during the holiday period had not been restrained, either by a safety belt or child safety seat.

"The message in that safety belt statistic is clear," Adams said. "The chances of being seriously injured or killed in a traffic accident are greatly reduced by wearing a safety belt and using a child safety seat for children under four years of age."

Adams said the two restraint laws, coupled with increased awareness of the dangers of drinking while driving, are contributing to an overall decrease in Texas traffic fatalities.

"Preliminary figures indicate the number of traffic deaths statewide was down 1.6 percent in the first quarter of this year compared with the first quarter of 1985," Adams said. "We hope that trend will not be reversed this July 4 period with a number of senseless tragedies."

## Drug And Alcohol Update

Joe and his friends looked forward to enjoying a three-day weekend at the seaside resort where they'd always had such good times.

But now that he and his two friends were newly recovering alcoholics their favorite vacation spot looked entirely different.

For the first time, Joe realized there was no movie theater in town, no place to go sightseeing. About the only attraction was a local disco where people drank more than danced.

Even relaxing at the hotel was difficult since a liquor store was in plain view of their room.

Suddenly, it dawned on Joe that, besides digging for clams, about the only thing he and his friends had ever enjoyed at the resort was drinking.

While Joe retained his sobriety during the weekend, his friends "slipped" soon after arriving and drank heavily for the next three days.

As Joe chauffeured them home Sunday night, he realized that even a vacation -- a time supposedly geared toward fun and relaxation -- presents difficult challenges to the recovering alcoholic.

It's a reality confronted by other newly sober people, including: The man worried that while flying cross-country to visit his children, he'll be tempted by the readily available liquor aboard the long flight.

--The woman dreading the upcoming visit of in-laws who typically begin drinking heavily first thing in the morning.

--The man looking forward to a trip to Hawaii with his wife while still worrying about how he'll function without the support of his Alcoholics Anonymous group and his A.A. sponsor.

Each person is justified in his or her concerns since vacations are traditionally one of the trickiest times for

recovering people.

The challenges arise when those who no longer drink must find other ways to occupy unstructured time. They may also feel insecure while away from their A.A. group or treatment program. And because they're removed from everyday surroundings, they may be tempted to drink without fear of discovery.

But a recovering person can take the following steps before and during a vacation to ensure solid footing on what could be slippery ground:

--Break with tradition and avoid your yearly trek to the resort, campsite or beach where drinking has always been your main activity. Pick a new destination that offers sightseeing, sports or cultural activities.

--Don't vacation with old friends prone to heavy drinking.

--Before arriving at your destination, call ahead to determine when and where local A.A. meetings are held.

--The newly sober person, in particular, should avoid a quiet vacation that leaves time to dwell on the fact he or she is not drinking. Pick a place that offers plenty of activity instead.

--When flying, ignore the person next to you who's on his fourth drink. Watch the movie, read a magazine or listen to the music instead.

--Cruise ships can be especially tricky. Help yourself and other recovering people aboard by organizing your own mini-A.A. meeting. Simply hang a sign in a prominent place that could read, "Friends of Bill W. will meet on A Deck." Other A.A. members will know what that means.

--Carry along inspirational literature such as the A.A. "Big Book" or "One Day at a Time."

"Drug and Alcohol Update" is provided by the CareUnit at Palo Duro Hospital, Canyon, Texas.

## Hansford 1985 Gross Sales \$74,558,008

Despite the recent downturn in the oil and gas economy, Hansford County received some very welcome positive news recently from a report released by Texas Comptroller Bob Bullock. The report showed the county's gross sales for 1985 increased by 9.32 percent over 1984.

Though the percent of increase was not substantial in terms of sheer volume, it did indicate a far more stable economy than many believed. 1986 figures however, are not included in the report.

Hansford County fared better than all area counties. The only area county showing a net increase was Hansford County.

The only other area county showing a net increase was Ochiltree County, which included the town of Perryton, with an increase of 1 percent.

All other area counties showed a decline in gross sales. The most severe decline came in Hemphill County, which included Canadian, with a drop in gross sales of 10.1 percent.

Other area counties experiencing declines in gross sales in 1985 compared

to 1984 included; Lipscomb County with a drop of 8.31 percent, Moore County (which included Dumas) with a 5.64 decline, and Hutchinson (Borger) which was down 4.15 percent.

The State of Texas also fared better than its neighboring oil and gas states in gross sales for 1985. Texas had an increase of 1.02 percent over 1984.

The State of Texas also experienced a good year in gross sales for 1985 with an increase of 1.02 percent over 1984.

Neighboring Louisiana, despite major problems in the oil and gas field, had an outstanding increase in gross sales of 16.18 percent, but Oklahoma was feeling the effects of the slumping energy field with a 12.23 percent decrease in gross sales. New Mexico, which depends heavily on gas sales, was down 12.25 percent.

Hansford County's gross sales by quarters are as follows: 1st qtr \$12,268,201

2nd qtr \$18,226,863  
3rd qtr \$16,183,625  
4th qtr \$27,879,319  
1985 Total \$74,558,008  
1984 Total \$67,612,902

## Congressman Beau Boulter at Union Church

Sunday, July 6th, has been declared, "God Bless America Day" at Union Church Pastor Steve Rogers extends an invitation to the public to come spend the day with us.

Congressman Boulter will be speaking in the morning service at 10:45 a.m. Congressman Boulter says, "This is my home. My stake in our future is the same as yours. For working men and women, families...children and seniors...and for all who share a vision

for a better America, let's make sure our best days lie ahead."

There will be a noon luncheon at which time you will have the opportunity to visit with Congressman Boulter and have him answer any questions. At 5:30 p.m. we will meet at the Swimming Pool Park and enjoy a picnic lunch together followed by a Patriotic Rally at 6:30 p.m. with fellowship and recreation following.



A laboratory in Moscow can boast the world's heaviest magnet: about 40,000 tons.

## MAKING THE MOST OF YOUR MONEY

By John Templeton, President, Templeton Mutual Funds, Lyford Cay, Bahamas

The next bull market after this may be a beauty. For two reasons: the amount of cash becoming available to buy shares is mushrooming and the shares available for purchase are dwindling.

Total cash in America now exceeds \$2 trillion. The total market value of all American stocks is actually less than cash on hand. And cash amounts are growing fast.

Within 10 years American pension funds alone may total between \$3 trillion and \$5 trillion. IRA funds represent multibillions more in buying power. Foreigners, too, are putting vast amounts of cash into American stocks.

Meanwhile, shares available for purchase are shrinking. Last year over \$100 billion in shares were withdrawn from the market through corporate acquisitions, companies buying back their own shares and leveraged buy-outs. In the previous year, the total supply of American stocks shrank by \$70 billion.

Conclusions: the huge amounts of cash available to buy shares could possibly create a shortage of shares sometime in the next bull market. That bodes well for share prices.

The above remarks are excerpted from a recent address by John M. Templeton, of Lyford Cay, Bahamas. For a full copy of his talk or a Templeton fund prospectus, contact your local broker or Securities Fund Investors, Inc., 405 Central Avenue, P.O. Box 3942, St. Petersburg, FL 33731, 800-257-0738.

## Free Color Analysis



"Professional Color Analysis will dramatically change your life. Watch as the 'correct colors' instantly cause your eyes to brighten, your skin to glow..."  
Jinger Heath, Chairman

Now you can be color analyzed in the convenience of your own home. Call today to find out how you can get your FREE color analysis and your FREE Color Book, a lifetime guide for selecting your most flattering makeup and wardrobe colors.

Alexa Thoreson

733-2971

BeautiControl Cosmetics

America's Premier Beauty Care and Color Company

# BUY, SELL, TRADE OR RENT THROUGH THE CLASSIFIED ADS

**CLASSIFIED RATES**  
 Regular.....Per Word-\$0.13  
 Display.....Per Col. Inch-\$4.20  
 Double rate for blind ads  
 Minimum charges  
 Cash:.....\$4.00  
 Charge:.....\$4.50

**CASH IN ADVANCE ADS**  
 Work Wanted\*Trailers For Sale\*  
 Business Opportunities\*No Longer  
 Responsible\*Political Advertising\*  
 Child Care\* Babysitting\*  
 Garage Sales\*Out-of-County Ads-  
 unless advertiser has established  
 credit with  
 The Spearman Reporter  
**DEADLINES**  
 To place or cancel ads  
 Fri., 12:00 p.m.....Sun. edition  
 Tues., 12:00 p.m.....Thurs. edition

The Spearman Reporter reserves the right to reject, edit, revise and properly classify all advertising submitted for publication. The Spearman Reporter also reserves the right to cancel any advertisement at any time.

The Spearman Reporter,  
 213 Main, P.O. Box 458  
 Spearman, Texas 79081

**SERVICES**

**OSGOOD MONUMENT CO.**

Amarillo, Texas  
 Dealers of Rock of Ages  
 Granite as well as all colored  
 granites, marbles and bronze  
 memorials.

represented by  
**BOXWELL BROS.**  
**FUNERAL HOME**  
 519 S. EVANS  
 659-3802

**Necesitan!**

PARA TODA OCACION  
 BODAS \* QUINCEANERAS \* TODA  
 CLASE DE EVENTOS  
 Grupo Los Turry's

Estan a sus ordenes para cualquier  
 informacion llame a los telefonos.  
 659-3923 y 659-5182

FOR ALL OCCASSIONS  
 WEDDINGS \* BIRTHDAYS OR  
 ANY IMPORTANT EVENT  
 Grupo Los Turry's

at your service for information contact  
 them by calling  
 659-3923 or 659-5182

**MONUMENTS**  
 Save Agents and  
 Undertakers Profits

If it is inconvenient for you  
 to visit our large display please  
 phone collect (405) 327-0626 or  
 write and we will call on you.  
**ALVA MONUMENT**  
**WORKS, INC.**  
 Alva, OK 73717

**NOTICE**

Wallace Monument Co.  
 Monuments, Curbing,  
 Grave Covers  
 Local Representative  
**LEONARD JAMESON**  
 Spearman, Texas  
 35s-rtm

**STEAM RINSE & VAC**  
 Rinse and Vac Shampooer for  
 rent at Gordons Drug. \$10.95 up to  
 24 hours.

**HAY SWATHING & Baling done.**  
 Call 733-2517 or Dennis at 733-  
 5214.  
 27s-rtm-nc

**APPLIANCE REPAIR:** Call Jim  
 Nobles, 659-3528.

What is the MS Arrest?

1/2 Beef - \$1.29

**POUND**

Processing Included  
 K-Mac Packing Co.

Free Delivery to Spearman  
 Booker, Texas 806-658-4582

**Announcements**

**WEIGHT WATCHERS** meets each  
 Monday at 6:00 p.m. at the Home  
 Demonstration Building, Spear-  
 man, Texas.

**TOPS CHAPT # 1245 TOPS TAKE**  
**OFF POUNDS SENSIBLY.** We  
 Meet Thursday at 7:30 at Boyds  
 Beauty Salon, 310 W. 4th.

**Panhandle Crisis Center** 101 S. W.  
 Forth, Perryton, Texas 79070,  
 806-435-5013. Help is available at  
 no charge for domestic violence  
 and sexual assault. Call Panhand-  
 le Crisis Center, receive support  
 during a difficult time. Counselors  
 on call 24 hours a day. Call for  
 help.  
 19-rtn-nc

**Help Wanted**

The City of Spearman is now accept-  
 ing applications for a street foreman.  
 The foreman's position is a limited  
 supervisory and operating position in  
 maintaining and repairing streets. The  
 applicant must possess knowledge of  
 heavy equipment, power operated hand  
 tools and trucks. A high school diploma  
 or equivalency and a Texas commercial  
 drivers license will be required.

The City has an excellent fringe benefit  
 program which includes retirement,  
 group hospitalization insurance, vaca-  
 tion, holidays, and sick leave.

Applications will be received until  
 5:00 p.m. on July 14, 1986. Applications  
 may be obtained at City Hall, located at  
 30 S.W. Court. The City of Spearman is  
 an Equal Opportunity Employer.

**AIRLINE JOBS** \$17,800 to \$68,500/  
 Year. Now Hiring. **CALL JOB LINE**  
 1-518-459-3636 Ext. A-8017 For infor-  
 mation 24 hrs.  
 34-3T. only pd.

**EASY ASSEMBLY WORK!** 600.00 per  
 100. Guaranteed Payment. No Expe-  
 rience/No Sales. Details send self-ad-  
 dressed stamped envelope: **ELAN**  
**VITAL5901 3418 Enterprise Rd., Ft.**  
**Pierce, Fl. 33482.**  
 15-24tp

**Pets**

**FREE:** Cuddly, Adorable Kittens. Call  
 659-2760 after 6:00 p.m.

**Garage Sale**

**GARAGE SALE:** 3 families misc. Items,  
 clothes, dishes furniture, tires and  
 many other items. July 11th, 9-6, July  
 12th 9-1, 1114 S. Dressen.  
 35S-2tp

**Real Estate**

**FOR SALE:** 3 bedroom-1 1/2 baths-Den-  
 Utility-2 car garage. Possible owner  
 financing. See at 1118 Barkley. Call  
 659-2914 or 249-6673.  
 35s-rtm

**WHY PAY RENT!** Move into a beautiful  
 home for less than you are paying in  
 rent.

**Alliance Homes Amarillo**  
 Qualify by Phone  
 806-381-1352  
 Call Collect

**TAKE UP PAYMENTS ON TWO AND**  
**THREE BEDROOM HOMES.**

**Alliance Homes Amarillo**  
 Qualify by Phone  
 806-381-1352  
 Call Collect

For Sale by Owner: Nearly new  
 beautifully landscaped 3 bedroom, two  
 bath, double garage, storm cellar,  
 fireplace. Call 659-2618 for  
 appointment to see.  
 ne-rtm

**Autos for Sale**

**FOR SALE:** 1981 Toyota 4-Wheel drive  
 Pick-up. Call 659-3911.  
 35-2tp

**FOR SALE:** 1985 Mercury Lynx Call  
 733-2023  
 35S-2tp

**For Rent**

**FOR RENT:** large lot for mobile home in  
 Archer Mobile Home Park. Excellent  
 location, 1 block from swimming pool  
 and "Y", four blocks from elementary  
 and 2 blocks from high school. Has 2-car  
 cement off-street parking bay, side-  
 walk, 9 X 10 storage building, 6-ft.  
 wood privacy fence on 3 sides and  
 enough fencing to go across front. Large  
 front porch and small back porch  
 available for use. Call 659-3519.  
 34-Srtm

**FURNISHED** 2 bedroom apartment for  
 rent. No Pets. 659-3471  
 35S-rtm

**FOR RENT:** 1 bedroom furnished Apt.  
 Call 659-2274.  
 34-rtm

**Situations Wanted**

**WE MOW** Commercial or Residential  
 Lots, around Businesses or Homes. Call  
 659-5057, 659-3697, or 659-2024.  
 35S-3tp

**EXPERIENCED:** will do housecleaning.  
 Can furnish references. 659-3586.  
 35-3tp

**DEPENDABLE:** Child Care, Loving  
 home environment, 5 yrs. experience,  
 reasonable rates, willing to work with  
 you. Can give references. 659-3300.  
 34s-4tp

**REGISTERED:** child care. Monday-  
 Friday daily. Phone 659-2600.  
 35-4tc

**MEEKS MOWING** and Trimming, call  
 659-2200 or 659-2087.  
 35S-rtm

**Home Baked Goods**

by  
**Beverly Wagner**  
 pies, cakes, breads  
 659-5252

**For Sale**

**FOR SALE:** 16' Travel Trailer with air  
 conditioner. See at 717 Steele Dr. Call  
 659-3684.  
 35S-rtm

**MUST SELL:** 1986 8 X 33 Travel Trailer  
 S.C. A.C. Call 405-487-3854. \$7,500 or  
 best offer Forgan Oklahoma.  
 34-2tp

**POLITICAL ANNOUNCEMENTS**

This newspaper is authorized to  
 announce the candidacy of the following  
 candidates for public office subject to  
 the action of the voters in the **PRIMARY**  
**ELECTIONS:**

**DEMOCRAT**  
**FOR COUNTY TREASURER**  
**HARRIETT HUTCHISON**  
**NORMA JEAN MACKIE**  
**FOR COUNTY AND DISTRICT**  
**CLERK**  
**AMELIA C. JOHNSON**  
**FOR STATE REPRESENTATIVE**  
**J.W. BUCHANAN**  
**REPUBLICAN**  
**FOR COUNTY TREASURER**  
**ESCHOL BLANKENSHIP**  
**FOR STATE REPRESENTATIVE**  
**DICK WATERFIELD**



You can get about 25  
 pounds of potato chips out  
 of 100 pounds of potatoes.

**Legal Notice**

"Be it known to all men, that as of  
 March 1, 1986, Halliburton Services, a  
 division of Halliburton Company, has  
 assigned its entire interest in TRAN-  
 SPETCO I Joint Venture (the  
 "Venture") and the properties and  
 assets associated therewith and is no  
 longer a member of the Venture."  
 355-7tc."

**SMILES**

**Slowed Up**  
 John: I used to chase girls.  
 Joe: You used to chase  
 girls, but you don't now?  
 John: No, you can't hardly  
 find any that will run anymore.

**No Borrowing**  
 Your nearest neighbor is 20  
 miles away?

"Yes, out here, when a man  
 buys his garden tools, they  
 automatically become his  
 own."

**Hope**  
 Smith: "Hope is really a  
 wonderful thing."  
 Jones: "True. One little  
 nibble keeps a man fishing all  
 day."

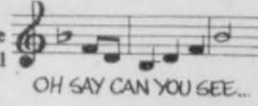

OH SAY CAN YOU SEE...

**RECIPE**

By Sarah Ann Sheridan

**Date Wheat Bars**  
 1 1/2 c. brown sugar  
 3 eggs, well beaten  
 1/4 t. salt  
 1/2 t. vanilla  
 1 c. whole wheat flour  
 1 c. nuts chopped  
 1/2 c. pitted dates chopped

Add sugar gradually to  
 eggs, beating well after each  
 addition. Add salt, vanilla,  
 flour, nuts and dates. Pour into  
 two 7 1/2 inch greased pans.  
 Bake in an oven 325 degrees  
 about 25 min.

**Give a hoot.**  
**Don't pollute.**

Forest Service, U.S.D.A.

**Accident Reports**

Capt Bob Russell, District Supervisor  
 of the Amarillo Highway Patrol District  
 Comprising of 31 counties said, "For  
 the month of May, our troopers investi-  
 gated 4 fatal accidents, 73 personal  
 injury accidents, and 137 property  
 damage accidents. There were 4 per-  
 sons killed and 110 persons injured in  
 these accidents."

Sgt. Charles Henderson of Borger  
 stated, "In Hansford county, our troop-  
 ers investigated 0 fatal accident(s), 0  
 personal injury accident(s), and 0  
 property damage accident(s) was/were  
 killed and 0 person(s) was/were injured  
 in these accidents."

For additional accident information,  
 contact the Amarillo Highway Patrol  
 Office (Phone #806-359-4751)

Prepared and distributed by the  
 Safety Education Service, Region 5,  
 Lubbock.



America the Beautiful.

**The Hansford Plainsman**

**PUBLICATION [USPS 2346-6000]**  
**SPEARMAN, TEXAS 79081**

213 Main  
 Box 458  
 659-3434  
 Published Weekly at  
 at 213 Main Street  
 Spearman, Texas 79081

**OWNER-PUBLISHER**  
 William M. Miller  
**EDITOR**  
 Faye Lynch  
 &  
 Ester Vargas

Second Class postage paid at  
 Spearman, Texas 79081.  
 Any erroneous reflection upon  
 the character of any person or firm  
 appearing in these columns will be  
 gladly and promptly corrected  
 upon being brought to the atten-  
 tion of the management.

**POSTMASTER:** Send address  
 changes to Hansford Plainsman,  
 Box 458, Spearman, Tx. 79081.  
**SUBSCRIPTION RATE:** Hansford,  
 adjoining counties, combination  
 with the Spearman Reporter,  
 \$35.00. Other points, \$52.00.

**Out of State** 1-800-338-5871 **Office** 1-405-338-3378

**GUYMON**  
**LIVESTOCK AUCTION**  
 Box 879  
 Guyman, Oklahoma 73342

Home Owned and Home Operated

**SALE EVERY THURSDAY**  
**BEGINNING AT 12:00pm**

**NOTICE OF SALE**

THE STATE OF TEXAS  
 COUNTY OF HANSFORD

KNOW ALL MEN BY THESE PRESENTS THAT

Whereas, on the 28th day of February 1983, Micheal Skinner, Spearman, Texas, Lessee, executed and delivered to Hansford Implement Co., Spearman, Texas, a certain John Deere Lease Agreement which was subsequently assigned to John Deere Leasing Company, Lessor, and thereon leased the following described property, to wit:

1 - JD 8850 Tractor, SN 4070

The Lessee of this John Deere Lease Agreement has defaulted in compliance with the terms of said Agreement. John Deere Leasing Company, the owner and holder of said Lease Agreement on account thereof, is offering said property for sale in accordance with the default terms of said Lease Agreement. John Deere Leasing Company reserves the right to bid.

Now, therefore, notice is hereby given that on the 7th day of July 1986 at 10:00 a.m. of said date, John Deere Leasing Company will offer for sale at Hansford Implement Co., Spearman, Texas, to the highest bidder the above described property.

**Conditions and Terms of Sale:** All items will be sold "as-is" and in their present condition. NO GUARANTEE OR WARRANTY OF ANY NATURE, EITHER EXPRESSED OR IMPLIED, is made. Any statement of description is for identification only and not a warranty or representation. All goods are subject to redemption prior to sale. The terms of the sale are cash. The high bidder must submit certified funds (Bank money order or cashier's check) for the full purchase price at the time of sale. All bids must be submitted in person; all sales are for cash and are final. Individual buyers may be required to pay any applicable sales tax on the sales (purchase) price.

Additional information concerning the security interest held by John Deere Leasing Company in the above described collateral may be obtained from:

**JOHN DEERE COMPANY**  
**FINANCIAL SERVICES DEPARTMENT**  
 P.O. BOX 20598  
 DALLAS, TEXAS 75220

Witness our hands this 24th day of June 1986.

**JOHN DEERE LEASING COMPANY**

BY: *Betty Spindle*

:bam/S97/T22

# Mark Eakin All Round Champion



Mark Eakin

Twelve year old Mark Eakin, Son of Mr. and Mrs. Jim Eakin of Spearman captured the title for All Around Champion in Timed Events, Monday in the district 14-H Horse Show in the Bill Cody Arena of the Tri-State Fairgrounds in Amarillo. The competition lasted 12 hours.

Mr. Eakin placed 1st in stakes, 2nd in poles and 4th in barrels. He was a repeat victor from last years horse show.

District I competition included contestants from the 20 northern most Texas Panhandle counties.

Hansford county's results are as follows:  
Hunter Horsemanship - 3. Deana Turner  
Hunter Under Saddle - 7. D. Turner  
Showmanship - 8. Bonnie Jarvis  
Registered Mares - 2. Anne Marie Jarvis

Serve Mare - A.M. Jarvis  
Registered Geldings - 3. Mark Eakin  
Registered Geldings (5 & under)

1. Billy Hayes  
Western Pleasure - 1 A.M. Jarvis  
3. Bonnie Jarvis  
Western Horsemanship - 3. A.M. Jarvis  
Western Riding - 2. B. Jarvis

4. D. Turner  
Pole Bending - 1. Matt Archer; 2. Mark Eakin; 6. Matt Eakin  
Barrel Racing - 3. Matt Eakin; 4. Mark Eakin

Stake Race - 1. Mark Eakin

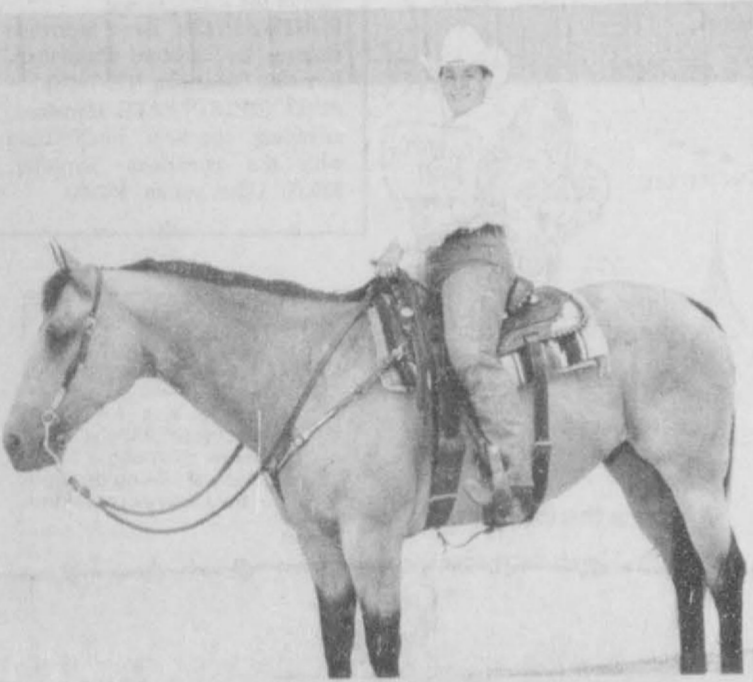

Deana Turner



Anne Marie Jarvis



Matt Eakin



Bonnie Jarvis



Matt Archer

U.S. any less timely, but it may affect the length of time residents in some Caribbean localities have to prepare.

Last year the Gulf coast of northern Florida, west to Texas, was the path hurricanes tended to follow. If past history is a guide, this year's pathway will be different.

This is the first month of the hurricane season. Eastern residents become more and more vulnerable to hurricanes every year. That's because more and more people move into homes on the coast or waterfront.



Maybe your scales don't show it, but the fact is your body changes its weight from minute to minute.



It takes 72 different muscles to speak one word.

## THE Know Weather

The forecast from most weather experts this summer is for fewer hurricanes than in 1985. Six were counted last season and the guess for this season is four.

Work is continuing on the task of learning the reasons hurricanes turn one way or the other. That would enable weather officials to give more specific warnings.

But one of two satellites used last year has finished its orbit and officials can use only one in 1986. This reportedly won't make forecasts in the

# The 1986 Golden Spread Classic Prospect Steer and Heifer Show

The 1986 Golden Spread Classic Prospect Steer and Heifer Show was held Sunday at the Tri-State Fairgrounds Coliseum in Amarillo.

375 4-H and FFA Members from Texas, New Mexico, and Oklahoma participated in the competition. The entrants competed for belt buckles, belt pins, and over \$9,300 in prize money.

Judge for the event was Jerry Douglas, of Miami, Okla. Who is a professor at Eastern Oklahoma State University.

Sponsors for this year's prizes include: The Outfit, Fifth Seasons East, Pioneer Hybrid International, Days Inn, and Acco Feeders.

Hansford County's results of Sunday's competition are:  
SHORTHORN: Champion - Lee Bob Harper, Gruver.

CHIANINA: Class 1, 3rd L. B. Harper, Gruver, Class 2, 5th Brent Wagner, Gruver.

LIMOUSIN: Class 1, 7th Klinton Venne- man, Spearman.  
MAINE ANJOU: Class 1, 6th Larry Don Dunn, Spearman.

SIMMENTAL: Class 2, 3rd Lynette Williams, Spearman.  
All other Breeds: Class 2, 3rd Brandon Close, Spearman, Class 3, 4th Chris Brooks, Spearman.



Lee Bob Harper



Brent Wagner



Klinton Venne- man



Brandon Close



Larry Dunn



Lynette Williams

Chris Brooks picture not available.

## State Franchise Tax For County

State Comptroller Bob Bullock said Friday checks totaling \$1.1 million were sent in a special allocation of the state franchise tax on banks to 245 cities, school districts and other special districts.

Bullock said the special allocation reflected final adjustments of the new tax as it involved some 1,976 banks and 2,119 local taxing jurisdictions.

The first allocation from the new tax on banks was made in August, and checks totaling \$61.6 million were sent to 1,996 local taxing units.

Most of the taxing units--1,715--were unaffected by the special allocation. Of the remaining jurisdictions affected, money was shifted from some taxing units and reallocated to others.

The Legislature in 1984 brought banks under the franchise tax for the

first time and allocated receipts from the tax to cities, counties, school districts and other local taxing units where the banks are located.

Banks are taxed at the same rate as other Texas corporations. Previously, bank stocks were subject to local property taxes. The Legislature exempted the stocks from property taxes, substituting the new bank franchise tax. Collections are prorated among local taxing units based on their tax rates.

Hansford County's Franchise tax for 1985 total to date \$13,524.88

Hansford County Hospital District's 1985 payments to date total \$5,561.23.

Spearman ISD payments total 15,890.82.

Gruver ISD payments equal \$5,068.97

## ABOUT YOUR HOME

By April Rhodes

If you want unfinished wood to have a soft mellow glow, apply several coats of linseed oil.

In southern states, start transplants of such garden vegetables as tomatoes, broccoli, cauliflower, cabbage and peppers for fall maturity.

To prevent crushed collars on shirts when packing for vacation, place socks in the ring of the collar.

An easy dessert for summer: Fill packaged spongecake shells with any fruit-flavored sherbet and top with berries.

Buy fruits and vegetables which are in season. They are budget wise. Freeze some to be enjoyed later.

Summer is harder on your eyes than any other season. Bright sunlight and reflection actually bleach out your eyes. The heat dries the delicate skin around the eyes causing lines to deepen and new wrinkles to form. Use a mild eye lotion in your eyes several times a day if you are at the beach, traveling, etc. If your skin tends to be dry, use eye cream on the lids and under the eyes.



State Department of Highways and Public Transportation

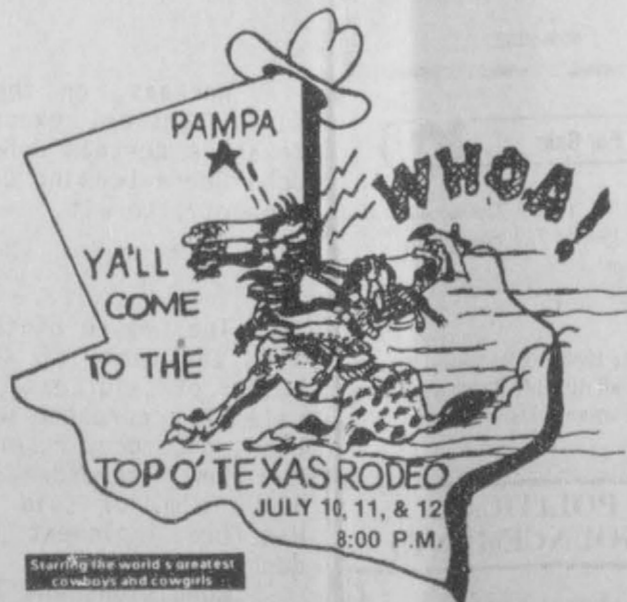

Starring the world's greatest cowboys and cowgirls.

### FEATURING

Our Special Attraction this year will feature Jerry Wayne and Judy Olson. The Olson's will be appearing during each rodeo performance with Jerry based inside his barrel during the bull riding event, and with both of them together along with a trio of talented horses. Colorful and professional, they both have plenty of experience as told by the number of years they have been performing before audiences.



Jana Jae

Hotwire will play for the dance on Friday night and Jana Jae will be performing on Saturday night. Dances will be held in the Clyde Carruth Pavilion with an extra large dance floor. Plenty of seats available.

RODEO TICKET PRICES:  
General admission -  
Adults \$5.00 Children \$3.50  
Reserved Seats - \$1.00 extra

STOCK FURNISHED BY  
Beutler & Sons

FREE BARBEQUE  
On Thursday Night  
FOR TICKET HOLDERS ONLY



FOR RESERVED SEATS  
Call 669-3211 or Write  
Box 1942, Pampa, Texas 79065



Put flour and seasonings in a salt shaker when flouring meats, poultry or fish.



The City of Ushuaia, in Argentina's Tierra del Fuego, is the world's southernmost seat of government.

\*\*\*\*\*

WHERE'S THE BEEF ???

AT THE  
HAPPY DAYS DRIVE-IN!

NEW AND IMPROVED VERSION

July 11, 6:00P.M. -9:00 P.M.

Sponsored by the United Methodist Youth

Drive into the South Church Parking lot at 407 S. Haney and be greeted 1950's style by curb service. The car hops will take your order of grilled hamburgers, nachos, home fries, and soft drinks.

For take-out orders call 659-5503 after 5:30 p.m. July 11th.

Please have supper with the Happy days Gang July 11th.

\*\*\*\*\*

## Engagement Announced



Jana Beth

Mr. and Mrs. Hix Spivey of Gruver, Texas, announce the engagement and approaching marriage of their daughter, Jana Beth to Christopher Loren Wright, son of Mr. and Mrs. Carroll Wright of Tulsa.

The couple will exchange vows Saturday, August 23, at 5:30 p.m. in the First Baptist Church, Gruver, Tx.

The bride-elect is a 1982 graduate of Gruver High School and attended West Texas State University. She graduated

from Metro Barber College in 1984 and is self-employed as a barber-stylist at Classic Cuts in Canyon.

The prospective bridegroom is a 1980 graduate of Tulia High School and graduated in 1985 from W.T.S.U. in a Bachelor of Science degree in Ag. Business and Economics. He was a member of Lambda Chi Alpha Fraternity while attending W.T.S.U. He is currently employed with Tulia Wheat Growers.

## Baby Announcement

Mr. and Mrs. Danny Hufmann of Amarillo announce the arrival of a baby girl, Lacey Dawn on June 26, 1986. She weighed 7 lbs. 3 oz.

Maternal grandparents are Mr. and

Mrs. Eugene Sadler of Gruver. Paternal grandparents are Mr. & Mrs. Arnie Hufmann of Stratford.

Great grandparents are Mr. & Mrs. Jim Webb of Stratford.

## Baby Shower

A baby shower was given June 28 honoring Mrs. Neal Williams in the home of Mrs. Hix Spivey.

The serving table was laid with a white lace cloth over yellow, centered with a lovely ivory color basket filled with baby items. The basket was adorned with a large pink bow.

The table was complimented with a crystal punch bowl, silver coffee service and colorful yellow and white napkins.

Coffee, punch, nuts, mints and assorted cookies was served to the honoree and guests.

Attractive corsages of baby sox were presented to the honoree, Joyce Sparks,

## Wedding Vows Exchanged



Christy Michelle Pittman & Craig Noble Cooper

Christy Michelle Pittman and Craig Noble Cooper were united in marriage Sunday, June 1, 1986, in the First Baptist Church of Stratford. Dr. Genoa Goad officiated in the double ring ceremony.

The bride is the daughter of Mr. and Mrs. Duane Pittman. Parents of the groom are Sue Cooper and Carl Cooper

of Gruver and Brad Monzingo, of Memphis, Texas. Doug and Darren Pittman brothers of the bride were the candlelighters, and Tamara Neeper, cousin of the bride, presided at the bridal register.

The bride wore a floor length gown of white tissue taffeta, with off the

## Among The Neighbors

Mr. and Mrs. Eldon Ferrell attended the funeral of John Tyson, his son-in-law, Monday at Lipscomb. Mr. Tyson died in the veterans hospital at San Antonio but lived at Brady. Mr. Ferrell's daughter, Sammie Tyson, of Brady and his granddaughter and family, the Clark Cargills of Hollis, spent a couple of days with the Ferrells before and after the funeral.

Gertrude Archer was pleased to have her granddaughter and children visit her a few days this week. Cynthia Pool Smith, of Hobbs, New Mexico, with her twins, Jackie and Joy and son Joseph were her guests. They were to attend the Pool family re-union in Amarillo on

July 4th.

Mrs. Maxine Banister of Amarillo was a week-end guest of the Delbert Allens. Monday night the Allens attended "Texas" at Palo Duro Canyon.

Friends of Blanche Fuller are looking forward to her return home in the next few days. She has been in Northwest Texas Hospital in Amarillo for several days.

Congratulations to Mae Wofford on her progress toward completion of her Travel Consultant Certificate, as well as her thesis.

To report locals, call 659-3468.

## Flea Market

The City of McLean is organizing a Flea Market-Arts & Craft Sale to be held on a monthly basis, beginning July 19 & 20. The sales will be held indoors, booths will be sectioned off, all of equal size. More than one booth may be rented if desired. You will need to provide your own display tables, etc. as well as chairs.

The booth size will be 10' x 10' and will rent for \$20 for Saturday only, and \$10 for Sunday only, or \$25 for Saturday and Sunday if reservations are made for both days.

The hours that the sales will be open to the public will be 9am to 6pm Saturday and 1pm to 6pm Sunday. Set-up time will 7:30 to 8:45 am on Saturday and 12:00 noon to 1pm on Sunday.

The type of items to be sold can range from Flea Market items to Arts and Crafts to Bake Sale etc. A donation of one of your items can be made for the drawing of a door prize as advertisement for your booth if you wish, this is not mandatory.

If you are not familiar with McLean and/or are coming some distance, you may be interested in accommodations that are available. The Texas Inn-806-779-2805 and Cactus Inn - 806-779-2421. We have 4 cafes, a Fina station, a Conoco station, and Texaco stations. We also have a motor-home camp ground.

For those who wish to attend church while here, we have: United Methodist, First Baptist, Church of Christ, Assembly of God, and Penicostal.

Salem, Mass. witches seek to clean-up image.

China to launch two U.S. satellites.

Singer Kate Smith dead at age 79.

Antonin Scalia, Nominee to Supreme Court: "For someone who's spent his whole personal life in the law, Supreme Court is the culmination of a dream."

Hands Across America nets about \$28 million.

S. Africa declares state of emergency.

We have two ears and only one tongue in order that we may hear more and speak less.

-Diogenes Laertius.

Hear, and see, and be still.  
-Proverbs of Wisdom.

Hear much; speak little.  
-Robert Burton.

When all men speak, no man hears.  
-James Kelly.

None so deaf as those who will not hear.  
-English Proverb.

## A Centerpiece

I know that it's been a long time since you have read about our Golden Spread Center. This will lack the tack that Alma had, but will try to keep you informed about our center.

We had our first meeting in July, last Tuesday night. We had about fifty members and guest Jodie brought six residence from the Hansford Manor.

We had a wonderful meal and lots of fun playing pitch, forty two, Skippo, and other games.

Jane Meeks, Gertrude Archer, and

Rose Lee Butts are Hostess this month.

Our next meeting is July 8th which will be celebrating Birthdays. Bring cookies, cake or icecream.

Pearl made the announcement of what we made at our Brazor and the quilt. If you need fun and relaxation come to the Center and join us.

P.S. the van is going to Palo Duro Canyon to see Texas and eat BBQ. We will leave July 17th at 4:30. Tickets 6.50 plus BBQ. First come first served. See you soon. J.L.D.

### CROSSWORD

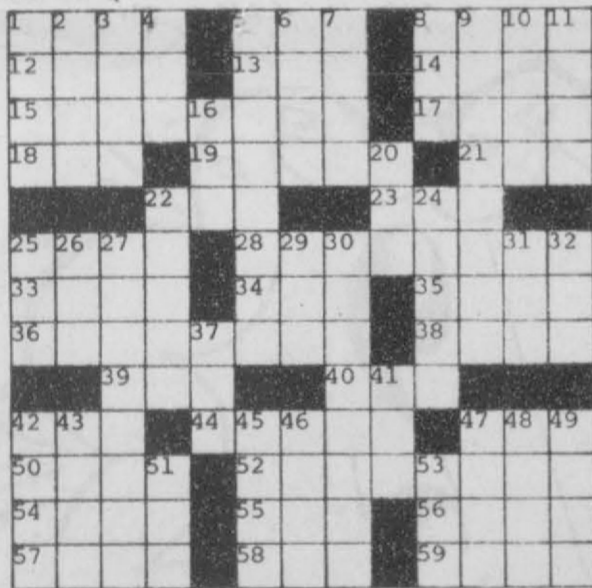

ACROSS: 1-Rome, in Rome; 5-Cuff, for one; 8-Car or bus; 12-Currier and ...; 13-Wood sorrel; 14-Canned meat; 15-Angler's need; 17-Movie dog; 18-McMahon, et al; 19-Drove slowly; 21-Decade; 22-German manufacturer; 23... daily bread; 28-Parlor treat; 33-Equine young; 34-Negative prefix; 35-Storm; 36-Runner, of a sort; 38-Send out; 39-Go off course; 40-Incumbents; 42... de mer; 44-Comedy; 47-Alias; 50-Over; 52-Is advantageous; 54"... Heartache"; 55-Summer in France; 56-Wigwag; 57-Lass; 58... Kennedy; 59-Norse god; DOWN: 1-Teeming; 2-Roman poet; 3-Dining room; 4-Hardwood; 5-Deceive; 6-Env. Sci.; 7-Earn; 8-Film grading; 9-Toward the source; 10-Sharon ...; late actress; 11-Arabian gulf; 16-He, objectively; 20-Medic; 22-Farm machine; 24-Encourages; 25... and, or but; 26...withstanding; 27-Citable driving; 29-David Allen ...; singer; 30-Profited; 31... McGraw; 32-Convened; 37-A bark; 41-Beginning; 42-Injure; 43-Opposer; 45-Incite; 46-Network; 47-Eager; 48-Military cap; 49-B ...; boy; 51-Is' past; 53-Amerind;

### ANSWERS

ACROSS: 1-Rome; 5-Hem; 8-Auto; 12-Jive; 13-Oen; 14-Span; 15-Fishhook; 17-Asst; 18-Ed; 19-Idled; 21-Ten; 22-BMW; 23-Out; 25-Inch; 28-Fice cream; 33-Fall; 34-Non; 35-Cable; 36-Straker; 38-Emil; 39-Err; 40-Ing; 42-Mil; 44-Face; 47-AKAs; 50-Awe; 52-Beloores; 54-Is at; 55-Elc; 56-Tip; 57-Misc; 58-Ted; 59-Odd; DOWN: 1-Rite; 2-Ond; 3-Mesc; 4-Ash; 5-Hoodink; 6-Ecol; 7-Make; 8-ASA; 9-Justman; 10-Tate; 11-Oman; 15-Him; 20-Doc; 22-Bater; 24-Jure; 25-Tic; 26-Non; 27-Cordas; 29-Oce; 30-Enriched; 31-Alt; 32-Mec; 37-Atf; 41-Mon; 42-Malm; 43-Aml; 45-Abet; 46-Rac; 47-Avid; 48-Kepit; 49-As in; 51-War; 53-Oto.

## Jenny Lynn's

"Gifts, Accessories & Infant Wear"

217 Main St.

Spearman, Texas

659-5160

## Summer Infant Wear

# 1/3

off

Sale starts  
Monday July 7th



I will sit down now, but the time will come when you will hear me.

-Benjamin Disraeli.

## "Daddy, can I have \$40,000 for college?"

What will your answer be...  
The time to start planning is now!



If you are looking for ways to finance your child's college education, then you need to talk to the Integrated Resources Equity Corporation specialists. We have the knowledge and expertise to help you choose the most suitable investments toward achieving your financial goals.

Integrated Resources Equity Corporation offers a wide range of income-producing opportunities in real estate, equipment leasing, and cable television, as well as a complete portfolio of stocks and bonds, money market and mutual funds.

Stop by or call:  
Integrated Resources Equity Corporation  
MARCIA SHIELDKNIGHT & DEBBIE STOPPER  
P. O. BOX 516  
SPEARMAN, TEXAS 79081  
(806) 659-3880 OR  
(806) 358-7133  
Member SIPC

Integrated Resources

## Bonnie Jarvis to Attend AJQHA



Bonnie Jarvis

Quarter Horse enthusiast Bonnie Jarvis will be competing at the fifteenth Annual American Junior Quarter Horse Association World Championship Show and Convention in Tulsa, Oklahoma, August 3-9.

Bonnie Jarvis will be among the 1,300 young people, 18 and under from the United States, Canada and Australia, selected to participate in the show. She will compete with her registered American Quarter Horse, Irish Gold Bar, a 1971 Sorrel Gelding in the Western riding at the show.

As an invitational show, participants must have qualified in one of two ways. First, the top ten youth competitors in terms of points earned in an event between May 1, 1985 and April 30, 1986 were invited to compete; and second, each affiliated state junior Quarter Horse Association may send two contestants per event. As only the top exhibitors participate, competition promises to be tough and exciting.

The AJQHA World Show is sponsored by Levi Strauss & Company in cooperation with Tulsa-based Drysdale's Western Wear Store. As the show's major sponsor, Levi's Westernwear division will provide general show funding. Highlights of the AJQHA World Championship Show will be aired

on the Nashville Network, October 20.

State delegates will meet in various committee sessions to conduct the business of the AJQHA, the largest youth horse association in the world, during the AJQHA Convention slated for Sunday. During the Convention, six 1986-1987 AJQHA national officers will be elected to represent the 10,000-plus AJQHA members.

Approximately 40 teams are expected to participate in Friday's judging contest which is open to 4-H, FFA and AJQHA judging teams. Additionally, a variety of social activities are scheduled for the eight days, including a clinic, barbecue and dance and an evening at a water recreation park.

Other features of the Show include the AJQHA Exposition and Trade Show which will be open daily during the Show and features nearly 30 booths. AQHA's booth will be a part of the Exposition where interested parties may request performance and race records on registered Quarter Horses. Numerous equine-related products and services will be on display.

Bonnie Jarvis is the 14-year-old daughter of Mr. and Mrs. Britt and Linda Jarvis of Spearman and will be in 9th Grad at Spearman High School.

## Hansford county 1 percent local tax is up 6.49%

State Comptroller Bob Bullock Friday sent checks totaling \$54.5 million in local tax payments to the 1,017 cities that levy the one percent local sales tax.

Houston received the largest check—\$8.5 million—bringing 1986 payments to 73.4 million, down 4 percent from last year. Dallas' payment of \$6.8 million, down 5 percent from 1985, brought the yearly total for the city to \$53 million.

San Antonio's check for \$3.3 million brought payments this year to \$28.5 million, up 3 percent. Austin received \$2.6 million, pushing total payments for 1986 to \$21.2 million, down 3 percent from last year.

Fort Worth's payment was \$2.2 million bringing the 1986 total to \$17.7 million, up 7 percent over last year. El Paso received a check for \$1.5 million, bringing total checks this year to \$11.2 million, up 8 percent.

Bullock also sent checks totaling \$25.1 million to the state's six Metro-

politan Transit Authorities. Dallas' DART check was \$9.9 million, bringing total payments this year to \$80.8 million. Houston's MTA payment was \$9.6 million for a 1986 total of \$85.1 million. Austin's Capitol Metro received a \$2.7 million check for a yearly total of \$21.1 million. VIA in San Antonio received \$1.8 million, increasing payments this year to \$15.6 million. Fort Worth's MTA check was for \$521,808 for a total of \$4.2 million this year. Corpus Christi's MTA received a check for \$489,553 bringing total payments for the year to \$2.1 million.

June checks represent taxes collected on sales made in April and reported to the comptroller by May 20.

Hansford County's 1986 payments to date total \$121,859.93. By comparison, 1985 payments to date equal \$114,434.61. This is a 6.49 percent change.

## TV COMMENTARY

By Bente Christensen

THE top cable channel in the U.S. is superstation WTBS. The latest Nielsen ratings show WTBS to have an audience estimated at 35 million homes.

THAT'S just about twice the audience the next two cable channels — CNN and Headline News.

ALSO of interest is the fact that Ted Turner's Atlanta telecasting empire began to earn money last year. WTBS has constantly earned profits, but not CNN and Headline News. But last year they turned in profits.

SINCE WTBS earns profits like \$65.8 million in 1984, one can understand how owner Turner was able to buy MGM/UA for \$1.5 billion last year. (He sold off United Artists for about one third of that.)

NEXT month the superstation will telecast what are called the Goodwill Games between U.S. and Soviet athletes in Moscow. This promises to be a major attraction, if only because of the fact that these two superpowers have dominated international sports meets like the Olympics in recent decades.

WTBS will telecast almost 1,000 hours of live sports in 1986, with the Moscow games the year's highlight. Since only WTBS will have these games, it will earn its title superstation in July with a special no other station can match.

THIS success story is welcome. Ted Turner's films and programs avoid excessive violence and gutter sex, at his direction.

## CRIME STOPPERS

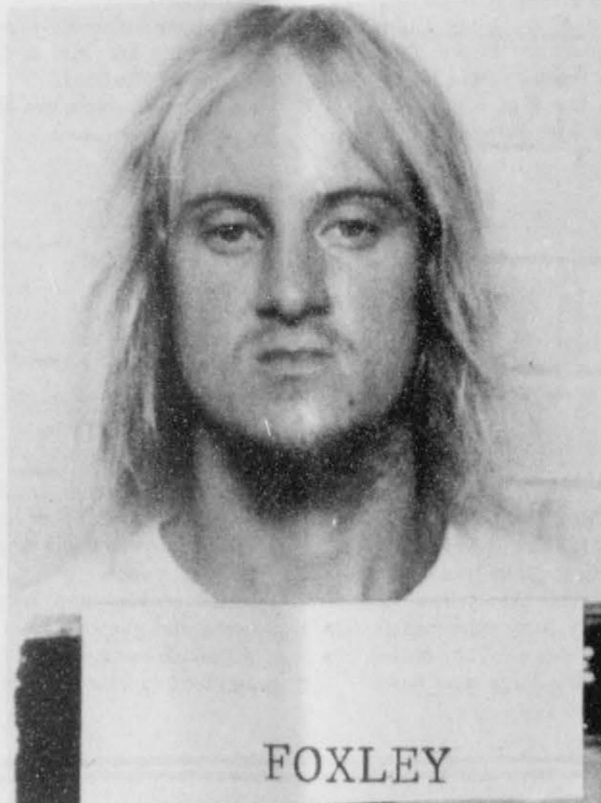

Ricard Foxley

You can't really say that Ricard Lance Foxley has lived up to the adage of being "as smart as a fox."

In the past eight years, Foxley has been in and out of trouble spent some time in the Texas Department of Corrections system.

Now he is in trouble again. Foxley is wanted on Tarrant County warrants charging him with the May, 1985, kidnapping of his biological daughter. He is also wanted in Texas on warrants charging him with possession of marijuana, probation violation and on a misdemeanor warrant for driving with a suspended license.

This week Foxley has been added to the Texas Most Wanted list. A reward of up to \$1,000 is being offered for information leading to Foxley's capture.

Foxley's latest problems with the law began on May 5, 1985, when he allegedly failed to return his five-year-old daughter after a weekend visit.

Investigators say the young girl's mother was left a note which said, "I gotcha, and you know it." After looking unsuccessfully for her child for 12 days, the mother went to Arlington police and a kidnapping charge was filed against Foxley.

Detectives believe Foxley fled Texas following the incident. With the help of law enforcement agencies in Washington State and Colorado, they kept up the pressure on their quarry.

Apparently their efforts paid off. Ten months after the kidnapping, the young girl was dumped off unharmed in Arlington.

However, the girl's return has not diminished law enforcement efforts to capture Foxley.

He is described as a white male, 5-9, 155 pounds, with blonde hair and blue eyes. He might have a thin blonde moustache. Foxley also has a three-inch scar on his right calf.

## Texas Expansion

Farm Plan Corporation, an independent financial subsidiary of Deere & Company, has announced the rollout of its credit service to the entire southern states region.

Already available in 29 states, Farm Plan allows customers to make credit purchases of supplies, parts and services from local, participating merchants. Similar to a consumer credit card, Farm Plan compiles a monthly statement of purchases from all participating merchants, then allows Customers the option of immediate or extended payment. Participating merchants benefit by being able to eliminate accounts receivable and associated bookkeeping chores.

Farm Plan expansion into the southern area is part of a national rollout including Texas and Oklahoma.

The most common types of dealerships that offer Farm Plan credit to customers are: co-ops, implement dealers, feed mills, veterinarians, bulk fuel jobbers and building material dealers.

### Can't Win

Pity the cop. If he shoots first, he's a brute or a coward; if he doesn't, he's a dumb cluck or a corpse.

-Free Press, Detroit.

## Voc. Ag. Teachers Attend Livestock

## Evaluation Workshop

Gary York of Spearman ISD and Craig Solomon of Gruver ISD recently attended a 2-day "Livestock Evaluation" workshop sponsored by Texas A & M University and the Texas Education Agency. These two local Vocational Agriculture teachers participated in the workshop which was held on the Texas A & M University Campus June 30th and July 1st.

Specialists from Texas A & M in beef

cattle, sheep, and swine conducted the workshop which was attended by over 100 Vo-Ag teachers from all areas of the state. The local Vo-Ag teachers reported that they gained much valuable information about present and future trends in the livestock industry. The workshop was planned and conducted very well, and the teachers brought home new materials and ideas to share with local Vo-Ag students.

## Hansford County Library News

Hansford County Library's Summer Reading Program, "Celebrate Texas" ends on Tuesday, July 8.

The last film showing will take place from 10:30-11:30 at the library. At that time Texas State Library Reading Certificates will be awarded those children who have completed the number of books they agreed to read at the beginning of the program. Kids who have not met their book quota may continue reading through the summer. They will receive their certificates as

they complete their reading.

The swimming party for all kids in the program will be held at the swimming pool between 7-8 P.M. that evening, July 8. We'll meet at the pool at 7 P.M. for a free hour of swimming. The library will not be providing refreshments; however, the pool's concession stand will be open for anyone who wishes to purchase anything.

The time for the swimming party has been changed. It was initially scheduled for 8 P.M., so note the change: 7 P.M.-8 P.M.!!

On Celebrating  
You've reached middle age if after one night out you need two nights in.  
-Times, Davenport, Ia.

John M. Albertine, Farley Industries Vice Chairman:  
"The main problem we have is not inflation, but that the economy is much more sluggish than it ought to be."



## Kid's Stuff & Lady Fair

719 W. Seventh  
Spearman, Texas 79081

All Spring & Summer Merchandise

reduced to 1/2 price!

Sale Starts at 9:00 a.m., Monday, July 7th