

Local Girls Get 41 Trophies For Beauty, Talent Shows

Local girls captured 41 trophies during competition in the state Cinderella Pageant and the International Model and Talent Association (IMTA) competition in Denton June 26 through July 1, said Teresa Hargis, sponsor.

In the IMTA competition the girls were judged on how they modeled and what they were wearing, Hargis said. In the talent division, they were judged

on execution and difficulty of the act and overall appearance and ability, she said.

Melissa McLain walked away with the trophy for Cameo Girl in the 9- to 10-year-old age group. This competition was judged on beauty alone, said Hargis. Melissa also won third place in tap dancing and third in street dress.

DeAnna Smith was the Sweepstakes winner in the 9- to 10-year-old group. This award

goes to the girl who receives the most points overall in her division, said Hargis. DeAnna also received first place in evening gown, party dress, swimwear and sleepwear competitions.

DeAnna won second place in the novelty dance, jazz dance, sportswear and street dress.

Katina Brock won first place in the tap and jazz dance competitions in the 5- to 6-year-old categories. She also placed

third in the swimwear category. Jill McLain received first place for her tap and jazz dances in the 9- to 10-year-old group. She also received third on her novelty dance.

Tamara Ratliff won first place in the twirl competition for the 11- to 12-year-old group. She also received a second place rating with her tap dance.

Tammy Donahue won first place in both the evening gown

and street dress competition for the 13- to 14-year-old group. She came in second with her jazz dance, twirling, ballet and as Cameo Girl. Tammy won third in sportswear competition.

Cathy Ratliff walked away with the first place trophy for twirling, jazz dancing and modeling swimwear in the 15-year-old and older group. Cathy also received second for her novelty dance, modeling sportswear and was second as Cameo Girl.

She was also the Sweepstakes winner in her age group. Tammy Donahue, Kelly Harper, and Teresa Hargis received a second place trophy for their dance in a group competition.

The state Cinderella Pageant drew 112 girls from across the state, but local girls survived the pageant to become eligible to participate in the International Pageant to be held Aug. 6 to 12 in Baton Rouge, La.

Melissa McLain, DeAnna Smith, Jill McLain and Kelly Harper are eligible to compete in the international contest.

Melissa won as Overall Photogenic Girl in the Miniature Miss Division; DeAnna won third alternate and Jill won fourth alternate in the Miniature Miss Division, which includes girls 7 to 9 years old.

Kelly became second alternate in the Teen Division, which

included girls from 13 to 17 years old. Tamra Ratliff won the Best Sportswear Award in the Miss Division, which included girls 10 to 12 years old. Cathy Ratliff won the Best Song and Dance in the Teen Division.

In the state pageant, the girls had an interview with the judges, then competed in sportswear, party dress (evening gown for teens) and talent contests, Hargis said.



THE HANSFORD PLAINSMAN

VOLUME 9, NO. 37

THE HANSFORD PLAINSMAN, SPEARMAN, TEXAS 79081

SUNDAY, JULY 9, 1978



Four local girls have become eligible to compete in the national Cinderella Pageant after they won honors at the state pageant. From left to right they are Melissa McLain, Kelly Harper, Cathy Ratliff and Dianna Smith.

Hansford Round-Up Planned for July 27-30

A rodeo, carnival, fiddlers' contest and dances will highlight the Spearman Rodeo and Hansford Round-Up slated for July 27-30.

Joy McCormack, member of the Hansford Round-Up Association, said the association finalized plans for the celebration June 29.

The theme for this year's parade will be "It's A Small World - One Nation Many Countries", McCormack said. First place prize for the best float will be \$100, with \$75 for second place and \$50 for third place. The winner in the bike classification will be awarded \$15.

Several clubs and organizations plan activities for Saturday, she said. Some of the projects include a dunking board, arts and crafts sale and a cake walk. Any club wishing to have a money-making project during the celebration should call the Chamber of Commerce, said McCormack. The fee is \$15.

The Hansford Round-Up Association needs volunteers to sell tickets at the carnival, said McCormack. The small percentage the Round-Up receives from the carnival prizes will be used to finance prizes for the parade and fiddlers' contest, she said. If anyone wishes to sell ride tickets during the carnival he should call the Chamber of Commerce.

Events planned for the celebration are: All week, Carnival;

Thursday, Miss Hansford County, 7 p.m. in the High School Auditorium; Friday, a Teen Dance from 9 p.m. to 1 a.m. in the Community Building; Saturday, Sidewalk Sale begins at 8:30 a.m., Dedication of Senior Citizens Golden Spread Center 9 a.m., Old Timers Reunion 9:30 a.m. at Joe Traylor Ford, Parade begins at 10:30 a.m. (the parade forms at 10 a.m. at the Shopping Center), Barbecue scheduled for 11:30 a.m. with

American Ag cooking, Fiddlers' Contest and Street entertainment-Courthouse Square, Dedication at the Stationmaster's House Museum, Rodeo Dance to begin at 8 p.m., Rodeo Dance 9 p.m. to 1 a.m. in the Community Building; Sunday, The Rodeo is scheduled to continue beginning at 3 p.m.

"This year is going to be the best Round-Up yet! So come on out and join the fun," McCormack urges.

Fire At Frontier Feeders

The Spearman Volunteer Fire Department received a call from Frontier Feeders at 11:27 p.m. Thursday night, and according to Fire Chief Ronnie Antalek, the first unit rolled out of Spearman some 7 minutes later.

The feedyard is located approximately 10 miles south of Hardesty, Okla.

The fire began when a truck loaded with cotton seed hulls was unloading and ignited the cottonseed hulls already in the pit.

The fire department was called when the wind changed from a westerly to easterly course.

Three units from Spearman, four from Gruver and 1 from Guymon, Spearman and Gruver police department and Hansford County Sheriff's officers along with feedlot personnel helped fight the fire which was brought under control at 3:30 a.m. Friday morning.

The damage was limited to the cottonseed hulls.

Property in Hansford County is well protected by the excellent service provided by the volunteer fire departments of both Spearman and Gruver as well as law enforcement officers, and for this we are grateful and express our appreciation to them for their dedicated service.

Markets

WHEAT	\$2.82
MILO	\$3.80
CORN	\$2.48
SOYBEANS	\$9.54

Miss Hansford County Entries Deadline

Xi Zeta Sorority members entertained prospective contestants for the Miss Hansford

County Pageant for 1978. A coke party with delicious refreshments was held in the Fel-

lowship Hall of the Methodist Church, Thursday, July 6th at 6:00 p.m.

Entries are still being taken for the pageant, and all interested girls between the ages of 16 and 21 are asked to contact Judy Nelson at 659-3608 or 659-3424. The deadline for entries is Saturday, July 15, 1978.

There will be a luncheon for all contestants on July 20th at the country home of Linda Latta. On July 26th, there will be a dress rehearsal in the auditorium. On July 27th, at 9:30 a.m., there will be another dress rehearsal, and from 3:00 to 5:00 p.m. there will be a tea for contestants and judges at the B & B Building.

The Pageant will be held in the Spearman High School Auditorium at 8:00 p.m., Thursday, July 27.

Hospital to Gain New Anesthetist

The Hansford County Hospital has hired an anesthetist who will begin duties at the hospital before Aug. 1, said Jerry Taylor, hospital administrator.

Mrs. Ellsworth will be coming to Spearman from Childress, Taylor said.

Another doctor has made application to practice at the hospital, Taylor said. Dr. Manese is 32 years old and is married and has two children.

Hospital

Patients in Hansford Hospital are Chester Mitts, Coyt Lee Tigrett, Jr., Marietta Davis, Eva Pierce, Blanche Taber, Ramon Carmona, Troy Seagler, W. W. Cypert, Oscar Rojas and Freeman Barkley. Dismissed were Viola Fite, Floyd Dean Gatlin, Don Keiser, Hannah Pearl Johnson.

Twenty Building Permits Granted

The City of Spearman issued 20 building permits during the first six months of 1978, according to the records of Lenis Simpson, City Manager.

During the month of January, three permits were granted for additions, alterations or conversions for housekeeping residential buildings. Total cost of the construction was \$18,500.

No permits were given during February.

In March, three permits were granted for the building of one-family buildings with the total cost of construction \$68,

000. Permits for two new mobile homes were granted at a total cost of \$20,000. Permits for two new industrial buildings were given with the total cost of construction \$20,000.

During April, two one-family house permits were issued. Total cost of the construction was \$62,500. One mobile home permit was given at a construction cost of \$1,500. One permit for the addition, alterations or conversion of a housekeeping residential building was given with construction cost being \$500. Additions, alterations or

conversion to two other buildings were permitted at a total construction cost of \$30,000.

In May, one permit was given for addition, alterations or conversions to a housekeeping residential building with a construction cost of \$5,000.

In the month of June, two permits were granted by the City for additions, alterations or conversions to housekeeping residential buildings at a total cost of \$13,000. One permit for the alterations to a business was granted for a construction cost of \$500.

Grasshopper Eggs May Prevent Spraying Insects

Grasshopper egg laying season may come between a rancher and his grassland this season, as damaging grasshoppers must be sprayed before the eggs are laid for the extermination efforts to have effect, said Garland Stewart, county extension agent.

If the grasshopper eggs are laid before spraying, the older grasshoppers will probably die soon and the problem will have to be dealt with next year, Stewart said. Egg laying season will probably begin before July 15, he said.

A federal program to help ranchers with extermination efforts is being planned by government officials to aid in spraying county rangeland with undiluted Malathion.

The program will be a "co-operative agreement" between the state, federal government and the land owner, said Stewart.

The program is "strictly for rangeland" and doesn't cover cropland, said the agent.

The grasshopper situation is getting critical, he said. Spraying will begin "as soon as landowners can get together" and commitment fees can be collected from cooperating ranchers, he said.

Cost for the rancher for the program will probably be be-

tween 50 to 60 cents for each acre to be sprayed with Malathion, said Stewart. This will cover the landowner's one-third of the cost of the program. Cost in Ochiltree County is 55 cents for each acre, he said.

Federal inspectors with the U.S. Department of Agriculture (USDA) have inspected various parts of the county and found as many as 16 grasshoppers in a square yard of grassland, said Stewart. The spraying is economical when eight grasshoppers can be found in selected square yards, he said.

Most of the higher counts of grasshoppers follow the Palo Duro Creek, said Stewart, with the largest counts in the northeast part of the county.

He said he is trying to get the inspectors to return to check the western part of the county. After farmers agree to the

program, weather conditions must be considered before spraying can begin, he said. Although temperature is important, the wind is the major factor because it must be "perfectly still" for the mist of the spray to fall correctly, he said.

Temperatures should be around 85 degrees for the spraying to be most effective, said Stewart.

Sprayers from surrounding states as well as local sprayers with the right equipment are being contacted for bids to do the spraying, he said.

Stewart said he didn't believe the spray would hurt animals in the areas being sprayed, but he wasn't sure about the effect on other insects.

If weather conditions are not right before egg laying season begins, the landowners' money will be returned, he said.

Bank Announces New Employees

A Shattuck, Okla. man has been hired by the First State Bank of Spearman to serve in the capacity of executive vice president.

Ray Ingle was president of the Colorado State Bank in Walsh, Colo. for three years and was with the bank 11 years. He also worked 18 years with the Ingle Brothers Broomcorn Co. buying and selling corn.

Ingle attended Oklahoma State University, Stillwater, Okla. for one and one-half years and spent two and one-half years in the U. S. Navy. He spent 18 months on PT boats in the Pacific.

Past activities of Ingle include chairman of the Southeast Colorado Hospital Board, member of the Colorado Ground Water Commission and chairman for the Recharge of Ground Water on Beal Creek.

Ingle is also secretary for

the Lion's Club, R. E. School District #10, Selective Service and the High Plains Ground Water Management District.

Ingle and his wife, Nancy, have two daughters. One daughter is Helen Mills, of Walsh, who is married and has one daughter, Mackenzie. His other daughter, Anna, is a junior at Oklahoma City University in Oklahoma City.

A local man has been hired by the bank to serve as assistant cashier. Eschol Blankenship was born in Seymour, Texas, and was raised in Morse and Gruver. He graduated from Gruver High School.

Blankenship attended Texas Tech and was in the U. S. Navy for two years. He previously worked for the Rimrock Cattle Co.

He is the son of Mr. and Mrs. A. L. Blankenship of the Hansford area.



Tammy Donahue, daughter of Mr. and Mrs. Ray H. Donahue, was chosen Miss Firecracker Majorette of 1978 at West Texas State University on July 1. The beauty pageant also consisted of a twirling contest where the 14-year-old won three trophies and two medals.



DeAnna Smith, Katina Brock and Melissa McLain show off the trophies they received for their participation in the International Modeling and Talent contest in Denton. (Related story Page 1)



Tammy Donahue and Cathy Ratliff pose with the trophies they received during their participation in the International Modeling and Talent Association contest in Denton. (Related story, Page 1)

Ralph Newton Attends Coaches Conference

Ralph Newton who coaches Basketball and Track at Spearman High in Spearman attended a Fellowship of Christian Athletes' National Coaches Conference July 2-7 at Adams State College, Alamosa, Colo. This is one of four Coaches Conferences this summer involving over 1,000 coaches and their families from the junior high, senior high, college, and professional ranks. These special coaches sessions are included in the Fellowship of Christian Athletes' 31 weeks of National Conferences, in which over 10,000 participate. During the Coaches Conference the coaches engage in clinic sessions, team competition, huddle discussions on the motivational and relational aspect of athletics, and hear athletes and coaches share the Christian perspective. Among the pro, college, and prep coaches serving this summer as clinicians and staff members at FCA conferences are these collegiate coaches: football—Grant Teaff, Dave Curry, Darryl Rogers, Frosty Westering, Ted Kessinger, and Jerry Claiborne; basketball—Tex Winter, Don Eddy, Ken Cochran, John Edwards; baseball—Tom Meyer, Jerry Kindall, Jim Brock, and Pat Harrison. The year-round Fellowship program for athletes and coaches includes NCAA and NAIA coaches meetings, rallies, weekend conferences, bowl breakfasts, pro chapel service and Bible studies, national banquets, and athletes and coaches meeting in over 2,000 high school huddles and college Fellowships.

"The art of pleasing consists in being pleased."
William Hazlitt

WTSU Rush Activities Set

Formal Rush for West Texas State University is August 27-31. If any young ladies are interested in going through Rush, they should contact Khristi Gressett at 659-2823. Remember, going through Rush in no way obligates you to pledge a sorority. It enables each girl to see what fun being a part of these organizations can bring. There is a deadline—so everyone interested should not delay this until the last moment. Please contact Kristi as soon as possible. There are 5 excellent national sororities represented on the West Texas campus in Canyon: Alpha Delta Pi, Chi Omega, Delta Zeta, Kappa Delta, and Zeta Tau Alpha. Each is housed in its own individually decorated unit of the Shirley Hall dormitory. Each is involved in a variety of activities, such as formal dances, fraternity socials, Homecoming, alumnae teas, philanthropies, Greek Week, and intramural sports. A sorority is a combination of many different types of people living in harmony through a special bond of friendship. Girls choose sorority life because they can feel at home with their sisters. Sororities build leaders. Pledges are treated with friendly respect. Sneaks, kidnap breakfasts, and car-window painting are only a few of the fun things pledges do. Pledge-ship is a time to develop long-lasting friendships. Sororities promote high scholarship, personal development of individual members, leadership, good citizenship and life-long friendships. Belonging to a sorority enables many girls to meet people and to lead an active social life.

Swimming Lessons

The second session of Swimming lessons will start Monday, July 10, at the Swimming Pool. Registration will be held at the pool during public swimming hours or at the pool Monday morning, July 10. Cost of registration will be \$6.00. The second session will end July 27. Classes will be held Monday through Thursday. Classes being offered are: 9:30 - Young Beginners (Minimum age 5); Beginners (Women's 10:15 - Young beginners (Minimum age 5); Beginners; Advanced beginners; 11:00 - Advanced beginners; Intermediate; Junior Life Saving (Minimum age 11). Chuck Steele Pool Manager

Three Girls Attend FCA Conference

Valorie Hagerman, Denise Blackburn, and Shelly Mitchell, athletes from Spearman High School, attended a Fellowship of Christian Athletes' National Conference July 2-7 at Adams State College, Alamosa, Co. This five-day program of "inspiration and perspiration" is one of 31 FCA National Conferences scheduled this summer involving 10,000 high school, college and pro athletes and coaches and family members. In addition to "huddle" group discussions, the daily schedule consists of competition in a variety of sports, special events, workouts, coaches clinics, and evening assemblies where top sports figures share their Christian faith. Among the 24-year-old organization's more prominent proponents and Conference staff participants are Tom Osborne, Jerry Kindall, Roger Staubach, Don Cockroft, Tom Landry, Tim Foley, and Madeline Manning Jackson. The year-round program includes NCAA and NAIA coaches meetings, rallies, weekend conferences, bowl breakfasts, pro chapel services and Bible studies, national banquets, and athletes and coaches meeting in 2,000 high school huddles and college Fellowships from coast to coast.

W.I.F.E. Meeting Rescheduled

The W.I.F.E. meeting that was to be held July 4 has been rescheduled and will be held Tuesday, July 11 at 8 p.m. at the County Barn. "Characters must be kept bright as well as clean." Lord Chesterfield

BEAT THE HEAT

Install Central Air-Conditioning for Installation & Service

Add-ons or Remodels CALL: **Arnold's Air-Conditioning & Heating**

806-659-2441
SPEARMAN, TEXAS

On Our 61st

ANNIVERSARY

We are Proud to Introduce

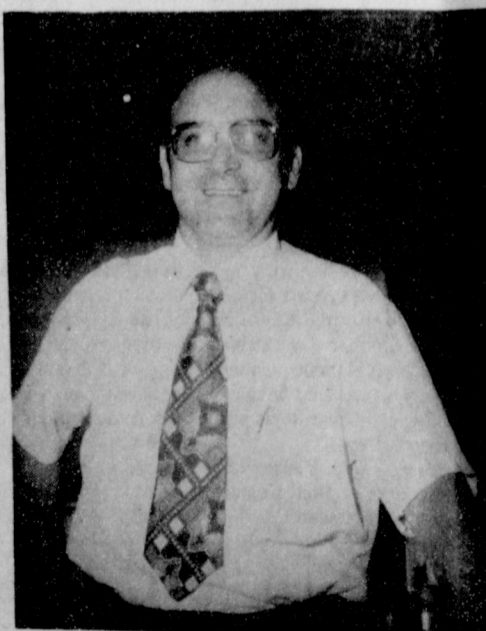

Eschol Blankenship
Assistant cashier



Ray Ingle
Executive Vice President



Spearman



We invite you to come by and see us.

WANT ADS

CAPROCK MONUMENT CO.
Dealers of Georgia Granite, Georgia Marble, Colored Granite, & Bronze.
represented by
BOXWELL BROS. FUNERAL HOME
519 S. EVANS
659-3802

Hansford County Planned Parenthood
26 S. Haney
659-2483
Spearman
Mon.-Fri.
8 a.m. to 12 noon
305-rtm

SERVICES

HANSFORD LODGE
No. 1040
A.F. & A.M.
Regular Meeting
July 10, 1978 8:00 P.M.
Members Urged to Attend
Visitors Welcome
CERIL BATTON W.M.
JERRY E. GEE SECY.

KIRBY SALES & SERVICE of
Spearman, 912 S. Bernice.
659-2797.
30-rtm

STEAM RINSEVAC RUG SHAMPOER
\$6.95 PER DAY
with Upholstery Attachment
\$8.95 PER DAY
Call Gordon's Drug
659-2141 or
after 7 p.m. & Sundays
call **FREDDIE LARGENT:**
659-3437
24-rtm

YOUR LOCAL USED COW DEALER: SPEARMAN BI-PRODUCTS.
Seven days a week dead stock removal. Please call as soon as possible.
659-3544.
8-rtm

SERVICE: Pits cleaned, wet or dry. Dragline or loader. Also, dozer, grader, carry-all service.
LeeRoy Mitchell, 806-733-2384, Gruver, Texas, 79040.
9-rtm

Alcoholic Anonymous Meeting 8 p.m. Friday. Home Demonstration Club building, 305 N. Bernice. Phone 659-3181 for information.
Al-Anon meetings 8 p.m. Friday Home Demonstration Club building, 305 N. Bernice in back room. Phone 659-3181 for information. Ask for Al-Anon.

NOTICE
Wallace Monument Co. Monuments, Curbing, Grave Covers
Local Representative
LEONARD JAMESON
659-3406
20-rtm

CUSTOM HAY BALING. Jerry D. Virden, Gruver, Texas. Call 733-2236.
29-rtm

PEE WEE'S PLUMBING & Appliance Service. Roto-roter. 659-2811 or 659-3781.
26-rtm

Will Do Lawn Mowing, etc. Call 659-3839 or 659-2541.
25-rtm

IS YOUR CREDIT MESSED UP? For small down payment, we will finance you a car. Bulldog Auto Sales, 200 E. 10th, Borger, Texas. Phone 273-3422.
325-12tp

George Bernard Shaw, the famous British playwright, was a vegetarian.

REAL ESTATE FOR SALE

FOR SALE: In Gruver, 3 bedroom house, partially furnished. Call 733-2315.
30-rtm

FOR SALE: Three Bedroom two bath home on large lot. Excellent location, close to schools. Shown by appointment only. Call 3716 or 2524.
275-rtm

FOR SALE: Three bedroom two bath home on large lot. Excellent location, close to schools. Shown by appointment only. Call 3450 or 3802.
32-rtm

FOR SALE BY OWNER: Two, 3 bedroom homes, 2 baths, good location, reasonably priced. Call 659-2283.
195-rtm

FOR SALE: Custom built house, finest quality throughout, unusual interior design. Solid wood paneling; beamed ceilings; bookshelves; cabinets in two tremendous living areas; beautiful fireplace. Unique kitchen abounds with extras. 3 bedrooms, 2 elegant baths, spacious master suite, great storage. 80 acres grass, 30x60 steel barn. 806-733-2700, Gruver.
25-rtm

NEW LISTING: 1001 So. Dresden, three bedroom home, 1 1/2 baths, central air and heat, storage house, corner lot, top condition, attached garage. 659-3042.
33S-rtm

FOR SALE BY OWNER: 3 bedroom, 2 bath, large living area. 735 Cotter Drive. Call 806-983-2511, nights 935-3611 for appointment.
33-4tc

OFFERED BY:
Emmett R. Sanders
REALTOR
Combination dwelling and store building at 5th & Dresden, on 90' x 140' lot with small detached apartment and storage shed. Main building has about 1650 square feet enclosed, 2 bedrooms, 1 bath, living room, dining room, kitchen, utility room, store room with extra room which could be another bedroom.
+++
Growing with Spearman! Two new 3 bedroom, 2 bath homes now under construction on South James St. in Delon Kirk Addition. Refrigerated air, carpets, nice master bedroom, utility room, attached garages.
+++
Two bedroom stucco home in excellent condition with new carpets throughout; has formal dining room, utility room, detached double garage, near school on 75 ft. lot.
+++
308 S. Hoskins, 5 room house, carport, fenced yard.
+++
14'x70' Mobile Home with 60 foot fenced lot and large garage 16'x32'. In excellent condition, never been moved. Has 3 bedrooms, 1 1/2 baths, refrigerated air, central heat, curtains, range and refrigerator included.
+++
Excellent ranch-farm combination 5 miles west of Spearman, total 2 1/2 sections, no minerals, about 400 acres cultivated, balance choice Palo Duro Valley and upland grass, 2 irrigation wells. Good stucco 3 bedroom ranch home with basement, 3 car garage, shop, etc. Ideal stockman-farmer set-up. Owner will carry paper.
+++
150'x140' prime commercial tract, zoned heavy retail, includes immaculate 2 bedroom home and detached garage with storeroom. This is the best location presently available for business or office development. Terms available.
+++
5 room stucco house on 110 foot lot; room for a mobile home; owner will carry paper.
+++
EMMETT R. SANDERS
REALTOR
659-2516
659-2601 [nights]
34S-rtm

FOR SALE: German Millet Seed, makes hay in 45 days. Farmers & Ranchers Supply, 733-2931, Gruver, Texas.
21S-rtm

FOR SALE: 1975 Chev. Pickup. Clean. Loaded. Phone 659-3119, after 5 p.m.
28S-rtm

FOR SALE: New 1,000 gallon heavy duty fuel tank. One used radial-arm saw. Jim Eddleman, 733-2371.
34-rtm

FOR SALE: 1977 Chevette, automatic and air. Call 659-2927
24S-rtm

CHAIN SAWS: Homelite, McCulloch, Stihl, for sale or repairs. Porter Baker, 7th & Ash, Perryton, 435-2944.
30-16tc

Rawleigh Black Pepper Sale. Call 659-2631.
33S-4tc

FOR SALE: 1974 Cutlass Salon, Good Condition. Call 659-2022 or 659-2786.
33-8tc

Reduce Safe & fast with GoBebe capsules & E-Vap "water pills" Spearman Drug.
32-6tp

FOR SALE: 1977 Chevrolet Caprice 4-door. Red with C.B. call 659-3434 or 659-2338. Car is only 10 months old. Will sell for \$5200, cost over \$7000 today!
34S-8tc

FOR RENT: 160 acres irrigated land, Hansford County. 1/3 of crop-for wheat and maize. Possession July 1, 1978 for wheat. Must agree to contract. Approximately two miles south of Spearman, southwest quarter Sec. 6, Blk R. Phone 435-3520, Perryton, Tx. Sibley Jines.
34S-3tc

FOR RENT: LBL Trailer Spaces. Call 659-3627.
28S-rtm

FOR RENT: 3 Trailer Spaces, \$25 each. Located at 219 N. Hoskins and 220 N. Brandt. Call 383-9886.
32S-rtm

FOR RENT: Nice small furnished apartment for single. Call 659-2082.
33S-rtm

MAYFIELD REAL ESTATE

John Mayfield - Broker
435-6528
Ruby Lair - Salesperson
659-2188

714 Steel Drive, 3 bedrooms, single bath, utility room, den living room, carpet, drapes, has many decorative features.

710 Steel Drive, 3 bedroom, 1 1/2 baths, utility room, single garage, central heat.

2 lots for sale in Shaull addition.
33S-rtm

Small house to be moved or wrecked for salvage by July 15. Price \$7000. Emmett R. Sanders, Realtor, 659-2516, nights 659-2601.

MISCELLANEOUS FOR SALE

GARAGE SALE: Friday, Saturday and Sunday. Dinette set, console stereo, G. E. Refrigerator, new; M-1 Carbine; many more. Starts at 10 a.m. til --
34S-1tc

FOR SALE: Bedroom suite, black vinyl couch, headboard and frame. 733-2647 or 733-2042, Gruver.
34S-2tp

FOR SALE: One 1978 Vaquero Travel Trailer, 8x24 1/2. Self-contained, refrigerated air. Owned approximately five months. Call 659-2716 and ask for Bill Baker.
34-2tp

FOR SALE: German Millet Seed, makes hay in 45 days. Farmers & Ranchers Supply, 733-2931, Gruver, Texas.
21S-rtm

FOR SALE: 1975 Chev. Pickup. Clean. Loaded. Phone 659-3119, after 5 p.m.
28S-rtm

FOR SALE: New 1,000 gallon heavy duty fuel tank. One used radial-arm saw. Jim Eddleman, 733-2371.
34-rtm

FOR SALE: 1977 Chevette, automatic and air. Call 659-2927
24S-rtm

CHAIN SAWS: Homelite, McCulloch, Stihl, for sale or repairs. Porter Baker, 7th & Ash, Perryton, 435-2944.
30-16tc

Rawleigh Black Pepper Sale. Call 659-2631.
33S-4tc

FOR SALE: 1974 Cutlass Salon, Good Condition. Call 659-2022 or 659-2786.
33-8tc

Reduce Safe & fast with GoBebe capsules & E-Vap "water pills" Spearman Drug.
32-6tp

FOR SALE: 1977 Chevrolet Caprice 4-door. Red with C.B. call 659-3434 or 659-2338. Car is only 10 months old. Will sell for \$5200, cost over \$7000 today!
34S-8tc

FOR RENT: 160 acres irrigated land, Hansford County. 1/3 of crop-for wheat and maize. Possession July 1, 1978 for wheat. Must agree to contract. Approximately two miles south of Spearman, southwest quarter Sec. 6, Blk R. Phone 435-3520, Perryton, Tx. Sibley Jines.
34S-3tc

FOR RENT: LBL Trailer Spaces. Call 659-3627.
28S-rtm

FOR RENT: 3 Trailer Spaces, \$25 each. Located at 219 N. Hoskins and 220 N. Brandt. Call 383-9886.
32S-rtm

FOR RENT: Nice small furnished apartment for single. Call 659-2082.
33S-rtm

TO GIVE AWAY

TO GIVE AWAY: A Blue Point one-year-old female puppy-used to children. Needs home with TLC. Has rabies shot 1978. Call 733-2564 or 733-2988 Gruver.
2nc

HELP WANTED

HELP WANTED: Apply in person, Rogers, Sales & Service, Waka, Texas. Inside shop, manufacturing work.
25S-rtm

BUSINESS OPPORTUNITIES

DEALERS WANTED
To handle a major line of pre-engineered steel bins and buildings. Lucrative opportunity for the right person. Aggressive farm operator considered. Call 800-325-6400.
33S-3tp

LEGAL NOTICE

NOTICE TO ALL PERSONS HAVING CLAIMS AGAINST THE ESTATE OF STANLEY GARNETT, DECEASED
Notice is hereby given that original Letters Testamentary for the Estate of Stanley Garnett, were issued on July 5, 1978, in Cause No. 1548, pending in the County Court of Hansford County, Texas, to ANEITA GARNETT. The residence of such Executrix is Hansford County, Texas. The post office address is Box 608, Spearman, Texas 79081.

All persons having claims against this estate which is currently being administered are required to present them within the time and in the manner prescribed by law.
DATED the 5 day of July, 1978.
Aneita Garnett
34S-1tc

I will not be responsible for debts incurred by any other person other than myself. Gene Jenkins.
33S-4tp

NOTICE
The Board of Equalization of the Spearman Independent School District will meet at 2:00 P.M. on July 18, 1978 for the purpose of considering any evidence that may be presented concerning the valuation of property for tax purposes within the Spearman Independent School District.
34S-1tc

TOO LATE TO CLASSIFY
FOR SALE: 800 HD Moline Rebuilt, 2-V12702 GMC Rebuilt, J.&D. Industrial Engines. 659-3710, Hwy. 207 S.
34S-8tc

FOR SALE: 12 x 50 Mobile Home with 32 x 16 addition. Frig and range included, two air conditioners, drapes and curtains, completely carpeted. Storage Building. Set on 50 x 190 ft. lot. 659-3504 or 659-3710.
34S-4tc

FOR SALE: 12 x 50 Mobile Home with 32 x 16 addition. Frig and range included, two air conditioners, drapes and curtains, completely carpeted. Storage Building. Set on 50 x 190 ft. lot. 659-3504 or 659-3710.
34S-4tc

FOR SALE: 12 x 50 Mobile Home with 32 x 16 addition. Frig and range included, two air conditioners, drapes and curtains, completely carpeted. Storage Building. Set on 50 x 190 ft. lot. 659-3504 or 659-3710.
34S-4tc

FOR SALE: 12 x 50 Mobile Home with 32 x 16 addition. Frig and range included, two air conditioners, drapes and curtains, completely carpeted. Storage Building. Set on 50 x 190 ft. lot. 659-3504 or 659-3710.
34S-4tc

FOR SALE: 12 x 50 Mobile Home with 32 x 16 addition. Frig and range included, two air conditioners, drapes and curtains, completely carpeted. Storage Building. Set on 50 x 190 ft. lot. 659-3504 or 659-3710.
34S-4tc

ED WHEELER REAL ESTATE

HOMES - FARM - COMMERCIAL -
813 S. Haney, extra-nice 2 bedroom, stucco, knotty-pine throughout Kitchen-Dining area, beautiful cabinets, nice carpets and bath, fenced with backyard underground sprinklers. In addition it has a one bedroom home on rear of lot. This is exceptionally sharp. Also has double garage with efficiency apartment in the rear of garage. Buy home and rentals help make payment. Every unit exceptionally sharp throughout. Must see to appreciate.

900 Haney, 3 bedrooms, single bath, fenced, storage, cover for camper, corner lot, extra nice.

401 Haney, red brick home, 5 spacious rooms, 2 baths, double garage with connecting storage room conveniently located to elementary school, town and park. Big yard in good condition. Excellent for couple with children. Immediate possession.

1014 S. Bernice, recently remodeled, 3 bedroom, single bath, single attached garage, central heat and air. Must see to appreciate.
Ed Wheeler
Jerry Gee
659-2613, Office
or 659-2951, Home
659-3664
27-rtm

Quashing Cancer Quackery

In an attempt to help quell the rising amount of mis-information on cures and tests for cancer, the Gruver Statesman will publish a series of articles concerning this vital subject.

The first in the series is concerned with the background of cancer quackery and some information released by the American Cancer Society research division on this matter.

According to recent figures released by the American Cancer Society, annually over a half million people in the United States develop cancer. At the present time only one in three is cured through the use of accepted methods of cancer management which include surgery, radiation, and chemotherapy. The other two who are not cured are prone to exploitation by quacks who use worthless tests and treatments.

This one fact makes cancer quackery one of the biggest businesses in the United States. The U. S. Food and Drug Administration has estimated that the public spends in excess of two billion dollars yearly on worthless cancer tests and treatments. Besides this economic toll, the loss of lives due to delay in early diagnosis and the institution of proper treatment cannot possibly be estimated.

Cancer quackery surprisingly enough dates from the very beginning of our country. In 1784, General George Washington regarded and publicly commended a Mrs. Johnson for her recipe to cure cancer using a mixture of garden sorrel,celandine, persimmon bark, and spring water.

Unproven methods of cancer management cover a wide range of materials, methodology, and rationale. Among the simpler ones are escharotics (corrosive or caustic agents) used to treat external cancer; natural products such as cobwebs saturated with arenic powder applied as poultice to "draw out" the cancer; clover blossoms, tea, and raw food diets are made that cure is caused by an imbalance in the body and that it may be cured by getting rid of impurities.

Biological products have also come into their share of attention. Through the years hundreds of worthless cancer "drugs" have been developed and promoted as cancer cures. While these drugs, dietary, or device may be harmless in themselves they do waste valuable time while the patient is undergoing these worthless treatments or testings.

Why do people go to quacks? Unfortunately in sheer desperation patients leave the care of competent doctors and place themselves in the hands of quacks.

Ignorance more than any other factor drives patients to quacks. Fear of cancer is universal. Once having been told

they have cancer, they fear they are doomed, believing that all cancers are incurable. The more knowledge the individual has about cancer, the less vulnerable he is to turn to cancer quackery.

Farm Population Shrinks

It isn't that farming isn't big, big business any longer, but that fewer and fewer are involved in this time-honored occupation. The U. S. farm population dropped 5.4 percent during 1977 or by some 450,000 persons according to a startling report issued April 8th by the Bureau of the Census and the U. S. Department of Agriculture.

An average of 7,800,000 persons or 3.6 percent of the total U. S. population lived on farms in rural areas of the U. S. during the 12-month period entered on April 1977.

According to Researcher Vera J. Banks of the department's Economic Statistics and Cooperative Service, total farm population averaged a 3.1 percent decline annually during 1970-77. The rate of loss differed markedly by race over this period with a 2.5 percent average annual loss of white farm residents compared with 10.3 percent for blacks.

Price summarized several general plans which he said might be considered, but his final suggestion was that of an immediate special session so that voters would have a chance to vote on the proposal in the next election. Price said that his proposal would have the effect of cutting "waste and inefficiency out of government, thus saving millions of tax dollars each year."

Price said, "It is one thing to discuss vague programs to lower taxes, but it is another thing to have a definite proposal which would implement such an idea. As a U.S. Congressman for eight years, I worked to reduce government spending so that we could reduce taxes at the federal level. As your state senator, I know that we can save the average taxpayer money by simply reducing the waste and inefficiency which exists in Texas government and bureaucracy."

End of the second summer session will be August 18.

Registration for the second summer session or classes at Frank Phillips College will be from 5:30-6:00 p.m., Monday, July 17. Classes will begin at 6:00 p.m. on the same date.

Because of the continuous registration policy recently adopted by the college, students may register for the second summer session any time between now and July 19.

The oldest known murals on man-made walls have been found in southern Turkey. They date back to 5500 B.C.

The Hansford Plainsman
PUBLICATION NO. 234660
SPEARMAN, TEXAS 79081
213 Main Box 458 659-3434
Published Weekly at 213 Main Street
Spearman, Texas 79081
Owner-Publisher.....William M. Miller
Second Class Postage paid at Spearman, Texas 79081
Any erroneous reflection upon the character of any person or firm appearing in these columns will be gladly and promptly corrected upon being brought to the attention of the management.
SUBSCRIPTION RATE: Hansford, adjoining counties, combination with the Spearman Reporter, \$10.40.
Other points, \$14.40.

MEMBER
TEXAS PRESS ASSOCIATION

Price Calls for Special Session

DUMAS--Speaking before the Dumas Chamber of Commerce's Legislative Committee at noon on June 20, 1978, at the Dumas Country Club, Senator Bob Price announced that he has called on Governor Dolph Briscoe to assemble a special session of the Legislature so that a constitutional amendment could be placed on the November ballot.

Price summarized several general plans which he said might be considered, but his final suggestion was that of an immediate special session so that voters would have a chance to vote on the proposal in the next election. Price said that his proposal would have the effect of cutting "waste and inefficiency out of government, thus saving millions of tax dollars each year."

Price said, "It is one thing to discuss vague programs to lower taxes, but it is another thing to have a definite proposal which would implement such an idea. As a U.S. Congressman for eight years, I worked to reduce government spending so that we could reduce taxes at the federal level. As your state senator, I know that we can save the average taxpayer money by simply reducing the waste and inefficiency which exists in Texas government and bureaucracy."

End of the second summer session will be August 18.

"Texans should not have to wait one, two or three years for tax reform or tax reduction. Texans should be allowed to vote on such reduction in the next general election. Therefore, I am calling on Gov. Dolph Briscoe to convene a special session of the Legislature so that a constitutional amendment may be written which can be voted on by the people of this state on Nov. 7, 1978. The amendment would reduce taxes on the average citizens of Texas and would place a ceiling on total taxes which are levied by both state and local governments."

"You, the people, are entitled to vote on this crucial issue and as your state senator, I pledge that I will work to force a vote. The failure of Governor Briscoe and his Democratic friends to allow such a vote will be a signal to the people of this state that the Democratic Party and its candidates are out of touch with the needs of our citizens."

"Fortune brings in some boats that are not steer'd."
Shakespeare

JIMMY GREENE
659-3196
BOX 5 SPEARMAN
The Ladies' protecting her own.
KANSAS CITY LIFE INSURANCE COMPANY
SINCE 1805

Readers Want-Ads (Minimum charge \$2.00), 11 cents a word; 55-cent billing charge for ads charged.
Display Classified Advertising, \$2.00 column inch.
PHONE 659-3434 FOR AD-TAKER

Home For Sale

We offer one of the largest and finest homes in Southeast Spearman across from the high school. Five bedrooms, formal living room, den in basement with built-in fireplace. Approximately 4000 square feet with many extras. Includes 12'x20' storage building, fence, sprinkler system, TV and CB towers and antennas, many more features.

Call for appointment
659-2647
If no answer call 918-299-6251, Tulsa
Mr. and Mrs. Harold Groves.

Cast Members Have Local Ties



Brenda Thomas

One Spearman girl, Rosemary Burkhardt Tartar, and two girls with relatives in Spearman, Brenda Thomas, sister of Mr. and Mrs. Dennis Nelson, and Leigh Barrett, niece of Doris Wilde, are contributing to "TEXAS" this summer in Palo Duro Canyon.

Ruth Class Has Meet

Ruth Sunday School Class met Wednesday, July 5 in the home of Mrs. Major Lackey with President Mrs. Arthur Adkison presiding over the business meeting.

Mrs. Lowell Denman led in the opening prayer.

After the short business meeting, Mrs. Viola Hutton gave the devotional.

Mrs. Arthur Adkison led in the closing prayer.

After a social hour, refreshments were served to members, Mesdames: Mabel Edwards, Addie Novak, Joe Entreklin, D. H. Ball, W. L. Russell, Arthur Adkison, Rex Sanders, E. S. Riddle, Lowell Denman, Ed Hutton, W. H. Gandy, and Miss Altha Groves.

The next meeting will be August 7 in the home of Miss Altha Groves.

Presbyterian Church News

There is a Sunday Church School class for everyone every Sunday at 9:45 a.m. with an interesting, well-prepared, practical Bible lesson to meet your needs.

"The Parable of the Seed" will be the subject of Pastor Edward D. Freeman's sermon at the service for the public

worship of God at 11 a.m. Sunday, July 9.

Pastor Ed Freeman will be the speaker on the Daily Devotions program on KBMF-FM, at 10:45 a.m. Monday through Friday, July 10-14.

You will find a warm, loving, Christian fellowship at the First Presbyterian Church.

Hereford Man To Be FGBMFI Speaker

The Spearman chapter of Full Gospel Business Men's Fellowship International will have its monthly meeting, Monday, July 10 at the Home Demonstration Building Club Room at 305 N. Bernice.

The evening meal will be at 7, catered by Sutphen's of Borger.

The speaker for the meeting will be Jonny E. Cloud, a Roman Catholic, and vice president of the First National Bank of Hereford, presently serving as president of the Hereford Chapter of F.G.B.M.F.I.

Cloud was born and reared in Dalhart in a Christian home. After graduating from college, he served in the U.S. Marine

Corps and entered banking in 1964.

Worldly values and a desire to climb the ladder of success became dominating forces in his life. Because of this worldly pull, he was "lukewarm" at best and kept God at a distance because of an ignorance of God's Word.

However, God is patient and loving and through His Word, He began to draw Cloud back to Him. In 1975, Cloud committed his life to Jesus and was baptized with His Holy Spirit and fire.

Everyone is invited to the meeting.



STOCK YOUR FREEZER

Custom butchering and processing, cut that special way you like it.

We will be selling beef for \$1.08 PER LB.

for the next 2 weeks.

check your meat prices and see how we can save you money

BIG 4 PACKING & LOCKERS

435-5679 PERRYTON, TEXAS



Rosemary Tartar

visitors have watched, listened and thrilled to one quarter of a million seconds of "TEXAS" in a theatre which would cost over a million dollars to rebuild. They have watched one five-hundredth of a million people on this stage, eaten one third of a million barbecue dinners and drunk more than one million cokes.

The winner will be greeted in a canyon greener and more beautiful than ever before and may drive to the end of the park to camp in one of the sixty camping spaces which have been reopened.

To see "TEXAS", and perhaps to be the millionth arrival, write "TEXAS", Box 268, Canyon, Texas 79015 or call (806) 655-2182. It is wise to make reservations in advance.

Baptist Women Meet

Baptist Women met Wednesday, July 5 in the Fellowship Hall of the First Baptist Church for their general meeting. Mrs. L. L. Anthony, president, presided over the business meeting.

The opening prayer was given by Mrs. Carl Kizziar and Mrs. Don Jones read the prayer calendar.

Prayer for the birthday missionaries was led by Mrs. A. F. Loftin.

The program entitled "Weighed In The Scales" was presented by Mrs. Lowell Denman, Mrs. Glen Hiller, Mrs. Rex Sanders, and Mrs. L. L. Anthony.

The meeting closed with prayer by Mrs. Ed Hutton.

Those present were members, Mesdames: Ed Hutton, A. F. Loftin, Rex Sanders, Don Jones, Glen Hiller, Carl Kizziar, L. L. Anthony, and Lowell Denman.

The next regular meeting will be July 12 for Bible Study in the home of Mrs. Don Jones. The next general meeting will be August 2.



Equip basement windows with locks, not simple catches, for optimum safety.



The oldest museum in the world is the Ashmolean Museum in Oxford, England, built in 1679!

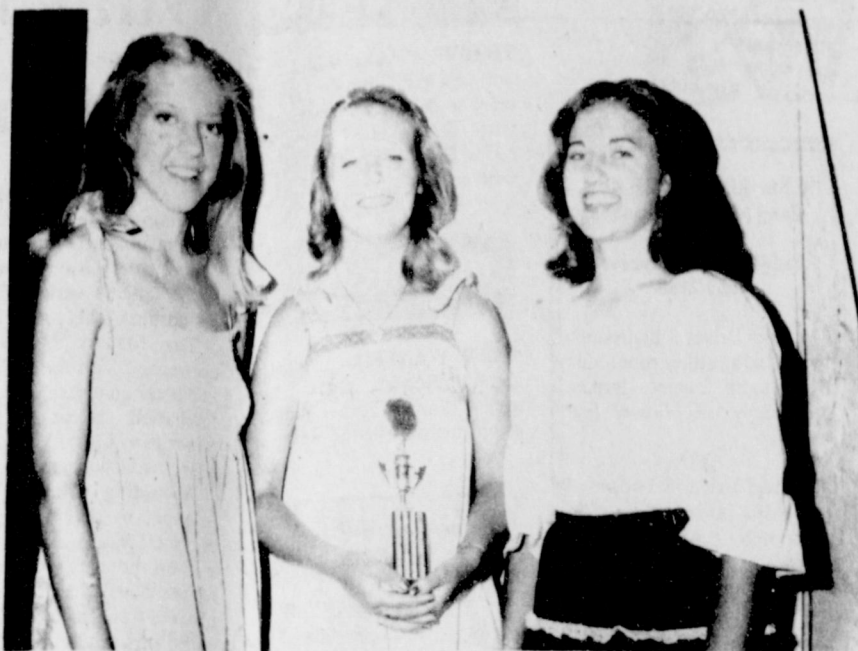

Teresa Hargis, Kelly Harper and Tammy Donahue hold the trophy they won for second place in group dancing at the International Modeling and Talent Show contest (Related story Page 1)

Skin Cancers, Sun-related FPC Offers



sunbathing. (4) Protect your eyes with dark glasses or sun shields. (5) Wear a long sleeve shirt, full length trousers, and a wide brim hat when working in direct sunlight.

Don't gamble with skin cancer this summer--tan sensibly and don't put you under the hot summer sun unnecessarily.

Don't be tempted during these hot bright sunlit summer days to be the one with the best tan in town--for it just may cause you your tan, your skin, and even your life!--so says the American Cancer Society who state that most skin cancers are sun-related and you can protect yourself by following a few simple suggestions.

Skin cancer, the most common of all cancers, can almost always be detected and treated at an early stage because it can be seen. However, 6,500 deaths are expected from the 300,000 cases projected for this year of 1978.

It's your skin--protect it by (1) sunbathing before 10:00 a.m. and after 2:00 p.m. to avoid the peak radiation times of the day. (2) Use sunscreening lotions to protect skin and promote tanning. (3) Avoid prolonged

1977 Gross Sales Up

Austin - State Comptroller Bob Bullock reported Friday that gross sales in Texas last year totaled \$170.3 billion, up a healthy 19.6 percent from calendar 1976.

Sales for the last three months of 1977 totaled \$51.7 billion compared to \$43.3 billion for the last quarter of 1976.

Computer analyses released by the Comptroller break down reported sales by county and by Standard Metropolitan Statistical Area (SMSA).

Totals for the state's 25 SMSA's are further divided into 21 classes of sales, such as agricultural, mining, manufacturing and retail.

Harris County, the state's most populous, recorded sales totaling \$43.5 billion for the year, up 21.8 percent over 1976. Sales in Dallas County were up 20 percent for a total of \$26.4 billion last year.

(NOTE: To get the total dollar sales by SMSA, add three zeroes to the dollar figures listed.)

CWF Meeting

C. W. F. met Wednesday, July 5 at 2:00 p.m. in the Fellowship Hall of the Christian Church. Mrs. Beth Phelps, president, presided over the business meeting.

The minutes of the previous meeting were read and approved.

Mrs. Sandy Russell introduced Miss Gayle Lewis whom the Spearman C. W. F. is going to sponsor from Girls Town this year.

Mrs. Sandy Russell also gave the program entitled "Free To Choose".

The worship was given and closed with a poem entitled "Now" by Mrs. Gwen Smith.

Mrs. Ruth Bryan furnished refreshments to members, Mesdames: Lorene Kunselman, Gwen Smith, Margaret Evans, Jean West, Beth Phelps, Sandy Russell, Janie Henton, Madlyn Scroggs, Betty Davis, and guests Miss Gayle Smith from Girls Town and Miss Kayla Russell from Spearman.

The next meeting will be July 26 at 7:30 p.m. with Robert Wilson to be the speaker from Girls Town.

Insurance Corner

For Safer Cycling

The Insurance Institute for Highway Safety recently conducted a study of some 888 police reports of bicycle accidents in Maryland, and concluded that cyclists were "probably responsible for the initiation of 78 percent" of the crashes, and that the percentage of "probably responsible" cyclists "diminished sharply with increasing ages over 12."

Researchers said older cyclists were less likely to be the cause of their crashes because they were better able to localize sounds, perceive movements out of the corners of their eyes, and were more competent at reading, understanding and obeying road signs.

In a separate report, the Consumer Product Safety Commission, Washington, D.C. 20207.

This information has been brought to you as a public service by John R. Collard, Jr., your one stop answer to complete business and personal insurance protection. Life, home, auto, group insurance, and profit-sharing plans. See John R. Collard, Jr., 405 Davis St., Telephone 659-2501.

WEATHER		
June 30	92	66
July 1	96	66
July 2	94	64
July 3	99	62
July 4	98	66
July 5	99	66

[Tl. Prec. for June - 2.21]

TG & Y

FABRIC SHOPS

THIS WEEK'S Fabric SPECIALS!

check our low prices

100% Polyester

DOUBLEKNT

1.57

Yd.

'SEMI TUFF' DOUBLE SUEDED DENIM

Great for sports or playwear. Machine wash, perm. press. 65% Cotton, 35% Dacron. 60".

3.98

Yd.

BRIGHT CLOUD QIANA® KNIT PLAINS

Make sewing a breeze, with this fun knit. Machine wash wrm, 100% Quiana® Nylon. 63"/65".

2.97

Yd.

Heatherwood DOTTED SWISS

Machine wash 65% Dacron 35% Cotton. 44"/45".

REG. 1.59 Yd. **1.37** Yd.

UNBLEACHED MUSLIN

For kitchen and craft use. Machine wash.

REG. .69 Yd. **.57** Yd.

save 14%

save 17%

TG&Y'S ADVERTISED MERCHANDISE POLICY--TG&Y's policy is to always have advertised merchandise in adequate supply in our stores. In the event the advertised merchandise is not available due to unforeseen reasons, TG&Y will provide a Rain Check, upon request, in order that the merchandise may be purchased at the sale price when it becomes available, or you may purchase similar quality merchandise at a similar price reduction. We will be happy to refund your money if you are not satisfied with your purchase. It is the policy of TG&Y to see that you are happy with your purchases. It is TG&Y's policy to be priced competitively in the market. Regular Sale Prices may vary market by market, but the sale price will always be as advertised.

Your best buy is at TG&Y!

521 HWY. 207 SOUTH SPEARMAN, TEXAS 659-3742



Candlelight Ceremony Unites Couple

Stephanie Gae Floyd and Ross Ned Davis, both of Spearman, exchanged wedding vows at 7 p.m., June 9, 1978 in the First Christian Church here. Rev. Don Wirsdorfer performed the double ring candlelight ceremony before an altar decorated with arrangements of baby blue carnations with white daisies and baby's breath, and two candelabras.

Traditional wedding music was played by Bonita Reimer at the piano and Carol Pack at the organ. Kent Guthrie sang "There Is Love" and "Evergreen" after the mothers were seated. "The Wedding Song" was played during the ceremony. Carol Pack played a flute solo.

Parents of the couple are Melba Oakes and Jerry Floyd and Mr. and Mrs. Willard Davis, all of Spearman.

The bride, given in marriage by her father, wore an Empire style gown of silk organza over

crepe with full sleeves and a Queen Anne neckline. The gown was fashioned with a ruffle that extended into a train, all accented with re-embroidered lace. Her full length veil was attached to a caplet of re-embroidered lace.

Donna Schmehr was maid of honor. Other bridal attendants were Laura Mackie and Kim Rinker. They wore blue organza print gowns with pleated ruffles at the neck and at the bottom.

The best man was Billy Cantwell, and groomsmen were Steve Donnell and Bill Jones.

Mrs. Oakes wore a floor length turquoise dress for her daughter's wedding. Mrs. Davis wore a floor length apricot floral print dress and Mrs. Jerry Floyd wore a floor length apricot colored dress.

At the reception the serving table was laid with a white satin cloth decorated with blue ribbons and centered with an arrangement of blue carnations and

white daisies flanked by candles.

Stacia Wynn registered the guests. Ann Temple, Denise Burnett and Vicki Crawford served the cake and punch.

For the wedding trip to Raton, N.M. the bride chose a red and white sun jumpsuit.

The young couple are at home at 818 1/2 S. Drake in Perryton.

Both are graduates of Spearman High School, and the groom attended WTSU at Canyon. He is currently employed by General Telephone Company in Perryton.

Out of town guests included Joyce Shockley, Loretta Boyd, Mr. and Mrs. Ron Boyd, Mr. and Mrs. Odess Lovin, Eileen Mack, Mr. and Mrs. Tom Beasley, Mr. and Mrs. Jim David Crawford, all of Amarillo and Lela Lewis and Zella Close from California.

Courtesy Honors Hazel Purtell

Miss Hazel Purtell, bride-elect of Scott Latham, was honored with a bridal shower Saturday, July 1 from 2:30 to 4 p.m. in the Fellowship Hall of the First United Methodist Church.

Hostesses for the affair were Mmes.: Ruth Lackey, Betty Hazelwood, Virginia Head, Felma Evans, Frankie Sloan, Fern Robinson, Joyce Lackey, Dolly McWhirter, Frances Rhodes, and Beverly Boone.

The serving table was laid with an off-white linen cloth and centered with an apricot-colored dry arrangement with silk flowers. Crystal appointments were used. Mrs. Sue Woolley served cookies and punch to the guests.

The honoree was presented with a corsage of apricot-colored rosebuds.

Mrs. Frances Rhodes registered the guests.

Mrs. Felma Evans registered gifts from a registry table which held a bud vase of apricot-colored silk flowers.

Special guests included the prospective groom's mother, Mrs. Orville Latham; his aunts, Mmes. Pearl Seedig and Wilbert Seedig, and his cousin, Mrs. Dale Githens, all from Perryton.



Betrothal Revealed

Ms. Aleta (Penny) Davis of Dallas formerly of Gruver announces the engagement and approaching marriage of her daughter, Bonny, to Marvin Wilkerson, son of Mr. and Mrs. Willie Wilkerson of Spearman.

Marvin was a 1972 graduate of Spearman High School and Bonny a 1973 graduate of Gruver High School. Both are employed by Northern Natural Gas Company in Spearman.

The couple are planning an August 18th wedding in the First Christian Church in Spearman.

Eastern Star Has Meeting

Order of Eastern Star, Chapter #721 met at the Masonic Hall Monday, July 3, 1978 with 13 officers, 4 Pro Tems, and 3 members present.

Sick reports were: Dan Faries is in the Oklahoma City Hospital. Virus Wilbanks is having knee trouble, and R. E. Lee is recuperating.

Ruth Mary Whitson was presented her 25 year pin for belonging to the order.

The following officers were installed because of absence at the Installation. Nina Hendricks, acting as Marshall, installed Betty Uptergrove, Marshall; and Jessie Faries, Esther,

and Roy Lee Uptergrove as Sentinel.

Marjorie Collard, Jr. Past Matron, gave her annual report on her and John R. Collard Jr.'s position as W.M. and W.P. for the past year.

Refreshments were served in the Dining Hall by Marjorie Collard and Ruth Mary Whitson.

The next regular meeting will be August 7, 1978.



Special Evangelist Campaign

Evangelist and Mrs. Billy Nickell from West Texas will be leading the First Assembly of God church in a special evangelistic campaign from July, 9th, to July, 14th. The church is located at 403 North Bernice.

The evening services will begin at 7:30 and the Sunday services will begin at 11:00 and 7:00 according to the Reverend Nuckels, Pastor.

Billy graduated from Andrews High School in Andrews, Texas and later trained for the ministry at Southwestern Assemblies of God College, Waxahachie, Texas. While attending SAGC, he was active in preaching on week-ends and traveling with the Sign Language Choir. He has now been involved full-time in leading churches across America in special revival campaigns during the last 5 1/2 years.

His wife, Bettye is a graduate of Denver City High School and Southwestern Assemblies of God College. Later on she received her B.A. degree from North Texas State University in Denton, Texas. During her time in college, Bettye was very active in singing in the famous Harvester Choir and sharing her witness on the college campus.

Billy and Bettye will be singing during each service some of the favorite hymns of the church. Their ministry in song will lift your spirit. Billy's



exciting and forceful style of preaching will inspire you and help you to better understand God's will for your life. Pastor Nuckels extends a warm Christian welcome to people of all denominations to attend each service.

SUN	MON	TUE	WED	THU	FRI	SAT	JULY 1978
						1	
2	3	4	5	6	7	8	
9	10	11	12	13	14	15	
16	17	18	19	20	21	22	
23	24	25	26	27	28	29	

Dahlia Flower Club meets

Dahlia Flower Club met Monday, July 3 in the home of Mrs. Cleo Denman.

First arrangement was Mrs. Mabel Edwards' and the first specimen was Mrs. Cleo Denman's.

Delicious refreshments were enjoyed by members, Mesdames: Annie Allen, Martha Batton, Nelle Evans, Cora Smith, Jewel Turner, Hazel Loftin, Sammie Bishop, Mabel Edwards, Alma Remy, Margaret Shedeck, and Cleo Denman.

The next meeting will be July 17 in the home of Mrs. Nelle Evans.

- MONDAY, JULY 10, 1978**
Library Board Meeting - Library Board Room
Rotary Club - Martin's Steak Garden
Hansford Lodge #1040 A.F.&A.M. - Hansford Lodge Hall
- TUESDAY, JULY 11, 1978**
Lion's Club - Martin's Steak Garden
Short Bridge Club - Home of Mrs. Roy L. McClellan
Moose Lodge - 720 D. Ave., 8:00 p.m.
- WEDNESDAY, JULY 12, 1978**
Marsha Key Study Group - Home of Mrs. Don Jones
Maranatha Bible Study
- THURSDAY, JULY 13, 1978**
Rebekah Lodge #290 - I.O.O.F. Lodge Hall
- FRIDAY, JULY 14, 1978**
Hansford County Historical Survey Committee, Inc. - Stationmaster's House Museum
Arts and Crafts Guild
Friday Night Bridge Club - Home of Mr. and Mrs. Jimmy Greene

A Short Message

To Say

THANK YOU

FOR YOUR PATRONAGE THIS WHEAT HARVEST

We Look Forward To Serving You Again

R. L. McClellan Grain Co.

Phone 659-3223 Spearman

PLAY WIN UP TO \$1000⁰⁰ CASH KING

ALL NEW GAME!

OVER \$20,000 IN INSTANT PRIZES

OVER \$80,000 IN CASH PRIZES

PRIZE VALUE	NUMBER OF PRIZES	ODDS FOR 1 GAME TICKET	ODDS FOR 10 GAME TICKETS	ODDS FOR 24 GAME TICKETS PLUS 10 SAVED DROPS
\$1,000	25	1 in 140,800	1 in 10,837	1 in 3,911
100	250	1 in 17,600	1 in 1,384	1 in 484
10	800	1 in 8,800	1 in 676	1 in 244
5	1,000	1 in 5,200	1 in 271	1 in 98
2	1,000	1 in 1,174	1 in 91	1 in 33
NOT AN INSTANT PRIZE	20,000	1 in 176	1 in 14	1 in 5
TOTAL NO. PRIZES	24,825	1 in 142	1 in 11	1 in 4



Boneless Chuck Roast

\$1.49

U.S.D.A. CHOICE BUTCHER BLOCK BEEF LB.



Turkey Drumsticks

39¢

FRESH FROZEN BULK PACK LB.

BONELESS Chuck Steak

U.S.D.A. CHOICE BUTCHER BLOCK BEEF LB. **\$1.59**

BONELESS Beef Stew EXTRA LEAN LB. **\$1.59**

MEADOWDALE HICKORY SMOKED **Sliced Bacon** 1-LB. PKG. **\$1.49**

MEADOWDALE HICKORY SMOKED **Sliced Bacon** 2-LB. PKG. **\$2.97**

RODEO **Skinless Franks** ALL MEAT 12-OZ. PKG. **89¢**

WILSON'S CERTIFIED **Sliced Bacon** 1-LB. PKG. **\$1.59**

WILSON'S WESTERN STYLE **Sausage** SMOKED BULK PACK ... LB. **\$1.79**

WILSON'S WESTERN STYLE **Beef Franks** 1-LB. PKG. **\$1.79**

ALL BRANDS — PURE CANE

Sugar

5.98¢

LB. BAG

FOLGER'S FLAKE

Coffee

\$2.39

13-OZ. CAN

Ports of England Dinnerware CLEAN-UP SALE!

ALL BASIC UNITS \$1.00 OFF

ALL COMPLETER ITEMS \$1.00 OFF

OFFER EXPIRES JULY 22, 1978

SALAD PIECES — REMARKABLE

Pears

2.99

29-OZ. CANS

ALL FLAVORS — READY MIX PUNCH

Punch

\$1.39

28 1/2-OZ. CAN

FAIRMONT VANILLA

Ice Cream

\$1.88

GAL. CTN.

WAGNER ORANGE OR GRAPE Fruit Drinks 54-OZ. BTL. 64¢	HUNT'S Tomato Sauce 15-OZ. CANS 3 \$1.00	KRAFT MIRACLE Margarine 1-LB. BOWL 58¢
PURE VEGETABLE Wesson Oil 24-OZ. BTL. 98¢	CHARMIN Bathroom Tissue 4-ROLL PKG. 85¢	FRESH DAIRY
HUNT'S WHOLE PEELED Tomatoes 14 1/2-OZ. CANS 2 69¢	PLAIN OR PEANUT M&M Candy 1-LB. BAG \$1.49	CAMELOT BUTTERMILK OR Chocolate Milk 2 QT. CTRS. 79¢

GREEN MARKET STREET

RED RIPE SALAD

Tomatoes

49¢

PKG. OF 4

CALIFORNIA RED ROSY **Peaches** LB. **59¢**

CALIFORNIA **Nectarines** LB. **69¢**

FROZEN FOODS

BUFFET **Banquet Suppers** ALL VARIETIES 32-OZ. PKG. **\$1.29**

BRIGHT & EARLY IMITATION **Orange Juice** 4 6-OZ. CANS **89¢**

MEADOWDALE SHOESTRING **Potatoes** 20-OZ. BAG **33¢**

PRICES EFFECTIVE THRU JULY 12, 1978. QUANTITY RIGHTS RESERVED. NO SALES TO DEALERS.

MON.-SAT. 8 a.m.-9 p.m.
SUN. 10 a.m.-7 p.m.

Shop Ideal Cause Nothing Less Will Do!

Ideal
FOOD STORES